

Reference
Desk

Degree and Certificate Programs Designed for Registered Nurses



**SUMMER 1988
CLASS SCHEDULE**



STATEWIDE NURSING PROGRAM
Offered Statewide by
California State University Dominguez Hills



California State University
Dominguez Hills



Dear Students,

As we near the end of Statewide Nursing Program's first year under the auspices of California State University Dominguez Hills, there is welcome news to report. Funding for the program has been included in the Governor's 1988-89 state budget. If all goes well, student fees will substantially decrease for Fall 1988.

Dr. John Brownell, President of CSU Dominguez Hills, and I invite your support in keeping the program strong while the Governor's budget proceeds through legislative review. Your enrollment is evidence that the program is needed and wanted by registered nurses and is, indeed, deserving of state funding.

You will note that the Summer Schedule offers a variety of courses and special offerings. The CSU Dominguez Hills general education courses in Humanities External Degree, Logic, and Music which were initiated in Fall 1987 proved very popular, so you will again see many of these same classes offered. We are also exploring the potential for televising selected courses. Our goal is to pilot one or more tele-courses in 1988-89.

As you can tell, we are enthusiastic about the program and continue to seek new ways to serve you. Share our enthusiasm, keep our program strong, and move even closer to your academic goal by taking a course or two this summer. Good things are happening at the Statewide Nursing Program!

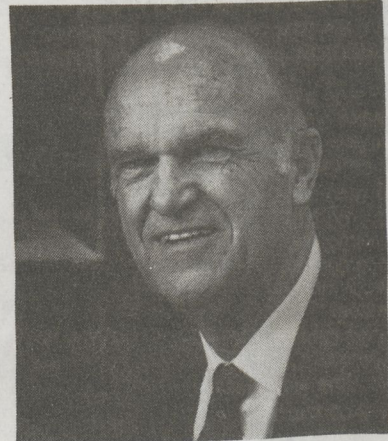

Dr. John A. Brownell



Dr. Judith Lewis

Judith Lewis

JUDITH LEWIS
DIRECTOR

Statewide Nursing Program Central Office Telephone Directory

Administration	(213) 516-3596
Admissions and Records	(213) 516-4060
General Student Inquiry	or
Student GE & Elective Advisement	outside (213) area
Testing Options	1-800-352-7517
Child Abuse Course	(213) 516-4040
Diploma Nurses Undergraduate Preparatory Program	(213) 516-4005
Graduate Program	(213) 516-4050
Health Assessment of Infant and Child Course	(213) 516-4040
PHN Certificate Program	(213) 516-4040
Quality Assurance Certificate Program	(213) 516-4050
Special Offerings:	
Colloquium	(213) 516-4050
MSN Telephone Bulletin Board	(213) 516-4048
Undergraduate Program	(213) 516-4040
Writing Skills Workshops	(213) 516-4040

The California State University reserves the right to change its policies, procedures, rules, regulations, requirements for graduation, course offerings, and any other contents of this schedule at any time. When enrollment in any class is not sufficient to justify its continuance, the course may be canceled. Faculty may be reassigned from one class to another to adjust the distribution of enrollment. Contact your Regional Program Director regarding schedule changes.

SUMMER 1988 CLASS SCHEDULE

TABLE OF CONTENTS

Director's Message	2	MSN Pathway for RNs with Non-NSG Baccalaureate	56
Telephone Directory	2	How To Begin	56
STATEWIDE NURSING PROGRAM		Quality Assurance Certificate	57
Academic Calendar	4	Orientations - Prospective MSN Students	58
Overview of Degree Programs	5	MSN Graduate Workshops	59
Orientation Sessions	5	Introductory Graduate Workshop Registration	59
Program Features	5	MSN COURSE LIST	60
Continuing Education (C.E. Credit)	5	MSN Book Order	64
General Requirements	5	GENERAL INFORMATION	
Administration/Faculty	6	BOOK ORDERING DIRECTIONS	63
Class Meeting Sites		ADMISSION	
Greater Bay Area	8	Admissions and Records Office	65
Greater Los Angeles Area	8	Admission Requirements	65
Learning Resource Centers	10	Application for Admission	65
BS, NURSING		Application Filing	65
Introduction		Admission Validation	65
Program Objectives	12	Undergraduate Preparatory Program	65
Admission Requirements	12	Foreign Student Admission	65
Diploma Nurse Applicants	12	Social Security Number	65
Program Structure	12	GENERAL EDUCATION (G.E.) REQUIREMENTS	
How To Begin	12	California State University G.E.	66
Curriculum	13	Statewide Nursing Program G.E.	66
BSN Curricular Progression	13	ACADEMIC POLICIES/PROCEDURES	
BSN Course Registration	13	Graduate Writing Assessment	67
Assessment Option		Residence Credit Requirement	67
Written Examinations	14	Active Student Status Policy	67
Performance Examinations	14	ACADEMIC REQUIREMENTS	
Public Health Nurse Certificate Program	15	Academic Standing	68
Orientations - Prospective BSN Students	16	Grading System	68
BSN COURSE LIST	25	Application for Incomplete ("I") Grade	68
BSN Book Order	53	Removal of Incomplete ("I") Grade	68
SPECIAL OPPORTUNITIES		Repetition of Courses	68
PUBLIC HEALTH NURSE CERTIFICATE PROGRAM	15	Graduation	68
PHN Workshops	15	REGISTRATION AND FEES	
SPECIAL TOPICS COURSES		Registration Instructions	69
Child Abuse	20	Fee Payment	69
Health Assessment of Infant and Preschool Child	21	Fees	69
NEW OPPORTUNITIES FOR G.E. AND ELECTIVE CREDIT		Adding a Class/Late Registration	69
Critical Thinking/Logic Courses	22, 23	Dropping a Class/Withdrawals and Refunds	69
Health Resources Management Course	23	STUDENT SERVICES	
History of the U.S. Course	22	Financial Aid	70
Poly Sci-American Institutions Course	22	Veterans Certification	71
Self-Directed (Home Study) G.E./ Electives Courses	24	Library Services and Cards	71
QUALITY ASSURANCE CERTIFICATE PROGRAM	57	Academic Advisement	71
WRITING SKILLS WORKSHOPS	79	FORMS	
MS, NURSING		Add/Drop	74, 76
Introduction		Admission Application	77
The Program	54	Book Ordering Directions	63
Program Objectives	54	BSN Book Order	53
Role Emphasis Options	54	BSN Name Badge Order	63
Admission Requirements	54	Child Abuse Registration	20
Program Structure	54	Critical Thinking Registration	23
Federal Traineeships	54	Health Assess. of Infant and Preschool Child Reg.	21
How To Begin	54	Health Resources Management Registration	23
MSN Course Registration	54	General Education/Electives Courses Registration	24
Curriculum		Introductory Graduate Workshop Registration	59
Core Courses	55	MSN Book Order	64
Role Emphasis Courses	55	Registration	72, 73, 75
Electives	55	Writing Skills Workshop Registration	79
Course Prerequisites	55		
MSN Courses	55		
MSN Curriculum Sequence	55		

For Graduate Writing Proficiency Exam (GWPE) Information, see Regional Headings Above Course Listings.

ACADEMIC CALENDAR 1988

Spring Term 1988

January	
1	New Year's Day — Holiday. — Offices will be closed.
2	Beginning of Spring term. Registration prior to or at first class session. Refer to Schedule of Classes for date, time, and location of classes.
15	Deadline for Summer 1988 applications for graduation.
18	Martin Luther King, Jr.'s, Birthday. — Classes will be held. — Offices will be closed.
February	
12	Lincoln's Birthday — Classes will be held. — Offices will be open.
15	President's Day/Washington's Birthday — Classes will be held. — Offices will be open.
March	
31	Deadline for Spring 1988 admission applications and official documents.
April	
30	Degrees awarded — Spring 1988.

Summer Term 1988

May	
1	Beginning of Summer term. Registration prior to or at first class session. Refer to Schedule of Classes for date, time, and location of classes.
15	Deadline for Fall 1988 applications for graduation.
30	Memorial Day — Holiday. — Offices will be closed.
July	
4	Independence Day — Holiday. — Offices will be closed.
31	Deadline for Summer 1988 admission applications and official documents.
August	
31	Degrees awarded — Summer 1988.

Educational Opportunities for RNs

- Review programs in which you are interested or eligible
- Gather more information on educational options through scheduled group orientations and/or central advisement
- Submit admission application indicating program objective and enroll
- Request transcripts of all prior college work to be sent directly to the Admissions and Records Office (Request a personal copy also if you don't already have one for your portfolio.)

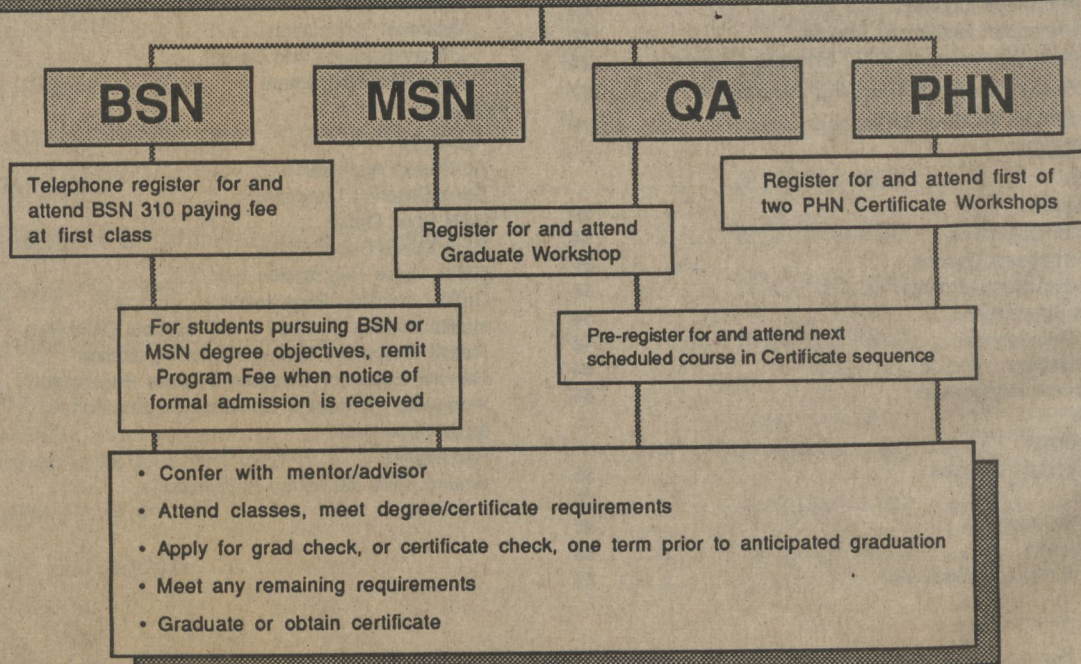

OVERVIEW OF DEGREE PROGRAMS

The Statewide Nursing Program (SNP) began in Spring of 1981 with two major commitments: to make quality higher education in nursing more accessible to employed registered nurses and to ultimately improve health care in California.

Movement toward these goals is occurring through our BSN and MSN programs. Both of these programs were funded by the W.K. Kellogg Foundation and by contributions from individuals and health care organizations.

The curricula are responsive to the needs of adult learners whose time, lifestyles, or work schedules make it impossible to complete a traditional course of study in residence at a campus. The program provides nursing professionals with varying interests and backgrounds with unique advantages such as:

- Classes designed to meet the needs of the adult learner.
- Opportunities to meet students with similar goals.
- Opportunities to study with CSU and other highly qualified adjunct faculty.
- Courses offered at geographically convenient locations.
- Credit and course work transferable statewide.

ORIENTATION SESSIONS

All prospective students are expected to attend an orientation session prior to enrolling. The faculty is strongly committed to the position that registered nurses should have access to complete SNP program information as well as information about other traditional and non-traditional routes to bachelor's and master's degrees in nursing, so that an *informed* decision can be made regarding further professional education. The most effective means of sharing this information is through a group orientation. Please plan to attend one of the sessions as listed in this schedule or contact the Regional Program Director in your area for further assistance.

PROGRAM FEATURES

- **Modules**
All courses are divided into 1 and 2 unit "mini courses" called modules. A one unit module has 2-3 seminar meetings with assignments due before and after each seminar, and takes 6-8 weeks to complete. Many students take two courses concurrently. Students must pre-register for each unit and obtain required course materials in order to prepare for the first class seminar. See details under the BSN and MSN sections of this schedule for materials needed and the course registration procedure. The BSN section also outlines an assessment option whereby credit for selected undergraduate courses may be earned by passing standardized examinations.
- **Learning Resources**
In addition to the 19 libraries of the California State University system and the general and specialized libraries of the University of California system, students also utilize **SNP Learning Resource Centers**. These centers are a joint endeavor of the SNP and a collaborating health care or educational institution. The centers house audio-visual hardware, audiotapes, videotapes, and computer programs which complement SNP coursework.
- **Individual Counseling**
A mentor (nurse-counselor) is assigned to each degree student upon admission and payment of the Program Fee. The mentor provides individualized student advisement throughout matriculation.

- **Preceptorships**
Students are able to participate in performance courses (clinical laboratory/field experience) with the assistance of a preceptor as well as an instructor.
- **Self-Directed Learning Materials**
Workbooks as well as videotapes, audiotapes, and/or computer programs are an integral part of every SNP course. Audio-visual materials are available for use at Learning Resource Centers. Required workbooks are available from Statewide Technical Books. (See SNP Book Order form included with this publication.) Proof of purchase cards, included with each workbook, will be collected by the instructor at the first class meeting. Course registration is not complete until this requirement is met.

CONTINUING EDUCATION (C.E.) CREDIT

All BSN and MSN courses as well as Life Cycle, Culture And Health, Biochemistry, Pathophysiology and Statistics are approved for C.E. credit by the Board of Registered Nursing at the rate of 15 contact hours per unit of theory. (BRN Provider Number 03594). ***Although the Board of Registered Nursing does not approve individual continuing education courses, providers are required by law to be approved by the Board. Complaints regarding continuing education providers or continuing education courses should be addressed to the Board.*** Your transcript is your certificate of completion.

GENERAL REQUIREMENTS

- All students must be actively licensed as registered nurses. It is the student's responsibility to immediately report in writing any change in licensure status to the Program Director.
- All students must maintain proof of personal professional liability insurance coverage. Coverage is verified at the beginning of each performance course.
- Students are responsible for obtaining any necessary health exams, immunizations, etc., required by an affiliating clinical agency.
- Client confidentiality and other professional ethics must be respected.
- Students must purchase their own copy of the BSN workbook or MSN syllabi required for a particular course/module.
- The curriculum must be completed in the order prescribed and all students must earn a C or better in each nursing major module in that course. Failure to meet course/module prerequisites will adversely affect student progress.
- Students must adhere to the highest standards of academic integrity.

ADMINISTRATION/FACULTY

Central Office:

Statewide Nursing Program
CSU Dominguez Hills
1000 East Victoria Street
Carson, CA 90747
(213) 516-3596

Judith Lewis, R.N., Ed.D., Director

M. Kathleen Johnston, R.N., M.S.,
Assoc. Director, Undergraduate Program,
PHN Certificate Program

Kay Davis R.N., Ed.D., Assoc. Director,
Graduate Program, Quality Assurance
Certificate Program

Nancy E. Donaldson, R.N., C., D.N.Sc.
Assoc. Director, Special Projects

Region 1: Bakersfield, Ridgecrest, Lone Pine, Bishop Area (BSN)

Regional Program Director:

Marlene Farrell, R.N., M.S.
(213) 224-2762

Statewide Nursing Program
California State University, Los Angeles
5151 State University Drive
Los Angeles, CA 90032

On-Site Coordinator in Ridgecrest:

Sally Kennedy, R.N. (213) 446-3551 x373
Nursing Education Office
Ridgecrest Community Hospital
1081 N. China Lake Blvd.
Ridgecrest, CA 93588

On-Site Coordinator in Bishop/Lone Pine Area:

Marlies Vandenberg, R.N. (619) 873-4600

Region 2: Chico, Redding, Gridley Area (BSN)

Redding, Red Bluff, Weaverville,
Fall River Mills

Regional Program Associate:

Jan Dinkel, R.N., M.S.N.
(916) 365-4427

Health Occupation Division
Shasta College
1065 Oregon Trail
Redding, CA 46003

Regional Program Director:

Chico Area

Carol Leedom, R.N., M.S. (916) 895-5610
Cal State University, Chico
First and Normal Streets
Chico, CA 95929

Region 3: Dominguez Hills, South Bay, South Central Area (BSN, MSN)

Regional Program Director:

Angela Albright, R.N., M.S.
Statewide Nursing Program
CSU Dominguez Hills
1000 Victoria Street
Carson, CA 90747

Co-Regional Director

Laura Inouye, R.N., Ed.D. (213) 516-4005

MSN contact:

Kay Davis, R.N., Ed.D. (213) 516-4050

On-Site Coordinator at Daniel Freeman Hospital:

Shirley Renz, R.N., M.S. (213) 674-7050
Associate Director of Education
Daniel Freeman Hospital
333 N. Prairie Ave.
Inglewood, CA 90301

On-Site Coordinator at Martin Luther King/Drew Medical Center

Chie Kimoto, R.N. (213) 603-3600
Martin Luther King/Drew Medical Center
12021 Wilmington
Los Angeles, CA 90059

Region 4: Fresno, Merced, Modesto, Visalia Area (BSN)

Regional Program Director:

Mary Banigan, R.N., Ph.D. (209) 294-4234
SNP Office
School of Health and Social Work
Cal State University, Fresno
Fresno, CA 93740

Region 5: Fullerton Area, Orange County (BSN)

Regional Program Director:

Laura Inouye, R.N., Ed.D.
Judith Chodil, R.N., Ph.D. (213) 516-4007
Statewide Nursing Program
CSU Dominguez Hills
1000 Victoria Street
Carson, CA 90747

Region 6: Hayward, Alameda and Contra Costa Area (BSN)

Regional Program Director:

Valerie Corpuz, R.N., M.S.
(415) 769-9019
Statewide Nursing Program
632 Pacific Ave.
Alameda, CA 94501

Region 7: Humboldt Area, Arcata, Eureka Area (BSN)

Regional Program Director:

Marlys W. Lilleskov, R.N., M.N.A.
(707) 826-3215
Department of Nursing
Humboldt State University
Arcata, CA 95521

Region 8: Long Beach Area, Bellflower, Cerritos Area (BSN)

Regional Program Director:

Angela Albright, R.N., M.S.
(213) 498-4550
California State University, Long Beach
Nursing Department
1250 Bellflower Blvd.
Long Beach, CA 90840

Region 9: Los Angeles, Glendale, Pasadena, Lancaster Area (BSN)

Regional Program Director:

Marlene Farrell, R.N., M.S.
(213) 224-2762
Statewide Nursing Program
California State University, L.A.
5151 State University Drive
Los Angeles, CA 90032

On-Site Coordinator at Antelope Valley

Nancy Gregory, R.N., M.S.
(805) 943-3241 x242
Professor, Nursing Department
Antelope Valley Community College
3041 West Avenue K
Lancaster, CA 93534

Region 10: Northridge, San Fernando Valley, West Los Angeles Area (BSN, MSN)

Regional Program Director-San

Fernando Valley:
Susan Opas, R.N., M.S. (818) 885-5403

Regional Program Director-West L.A.

Mary Tedrow, R.N., M.S.
Northridge Medical Center
Statewide Nursing Program
18300 Roscoe
Northridge, CA 91325

MSN contact:

Kay Davis, R.N., Ed.D. (213) 516-4050

Ventura, Santa Barbara, Oxnard, Thousand Oaks Area (BSN, MSN)

Regional Program Director-Ventura, Santa Barbara:

Peggy G. Pegg, R.N., M.S.
(805) 656-6151

Statewide Nursing Program
Ventura College
4667 Telegraph Road
Ventura, CA 93003

MSN contact:

Kay Davis, R.N., Ed.D. (213) 516-4050

Region 11: Pomona Area (BSN, MSN)

Regional Program Associate:

Louise Agos, R.N., M.S. (714) 865-9571
Statewide Nursing Program
Pomona Valley Community Hospital
1798 N. Garey Avenue
Pomona, CA 91767

Regional Program Director:

M. Kathleen Johnston, R.N., M.S.

MSN contact:

Kay Davis, R.N., Ed.D. (213) 516-4050

Region 12: Sacramento, Davis, Fairfield, Lodi, Stockton Area (BSN)

Vacaville, Lodi, & Western Sacramento

Regional Program Associate:

Elizabeth (Liz) Pouchot, R.N., M.S.
(916) 923-0022

Eldorado & Placer Counties

Regional Program Associate:

Nancy Schwartz, R.N., M.S.
(916) 923-0022

Statewide Nursing Program
Cal State University, Sacramento
655 University Ave.
Sacramento, CA 95819

Regional Program Director:

Deanna Balantac, R.N., M.S.
(916) 923-0022

Region 13: San Bernardino and River- side Area (BSN, MSN)

BSN contact:

Regional Program Director:

Laura Inouye, R.N., Ed.D. (213) 516-4005
Statewide Nursing Program
CSU Dominguez Hills
1000 E. Victoria St.
Carson, CA 90747

On-Site Coordinator at Barstow

Dalleen Robertson, R.N. (619) 256-1761
Inservice Coordinator
Barstow Community Hospital
555 South Seventh Street
Barstow, CA 92311

On-Site Coordinator at Apple Valley

Cathie Koenig, R.N., M.A., M.N.
(619) 242-2311

Director of Education

St. Mary Desert Valley Hospital
18300 Highway 18
Apple Valley, CA 92307

On-Site Coordinators at Victorville

Jeanie Goodwin, R.N.
(619) 245-8691
Education Director
Victor Valley Community Hospital
15248 11th Street
Victorville, CA 92392

Margaret Kelly, Dean (619) 245-4271

Allied Health/Nursing
Victor Valley College
18422 Bear Valley Road
Victorville, CA 92392

ADMINISTRATION/FACULTY

On-Site Coordinator at Riverside
 Karen Radtke (714) 788-3000
 Clinical Nurse Educator
 Nursing Staff Development
 Riverside Community Hospital
 4455 Magnolia Avenue
 Riverside, CA 92501

On-Site Coordinator at San Bernardino
 Jan Vary (714) 877-6333
 Director of Education
 San Bernardino Community Hospital
 1505 W. 17th St.
 San Bernardino, CA 92411

On-Site Coordinator at Fontana
 Annette Adams (714) 829-5147
 Inservice Education
 Kaiser Foundation Hospital
 Bldg. 9 Valley Blvd.
 Fontana, CA 92335

MSN contact:
 Kay Davis, R.N., Ed.D. (213) 516-5050
 CSU Dominguez Hills
 Statewide Nursing Program
 1000 E. Victoria St.
 Carson, CA 90747

Region 14: San Diego, and Imperial County Area (BSN)

Regional Program Director:
 Anna Mitchell, R.N., M.S.
 (leave of absence)

Regional Program Associate:
 Barbara Trent, R.N., M.S. (619) 265-5533
 San Diego State University
 Dept. of Nursing
 5300 Campanile Drive
 San Diego, CA 92182

On-Site Coordinator at Kaiser:
 Marlene Ruiz, R.N., M.A. (619) 584-6133
 Kaiser Foundation Hospital
 Annex Bldg.
 6507 Mission Gorge
 San Diego, CA 92120

Region 15: San Francisco

Regional Program Director:
 M. Kathleen Johnston, R.N., M.S.
 Call:
 Valerie Corpuz, R.N., M.S.
 Hayward Regional Program Director
 (415) 769-9019
 Statewide Nursing Program
 632 Pacific Ave.
 Alameda, CA 94501
 MSN contact:
 Kay Davis, R.N., Ed.D. (213) 516-4050

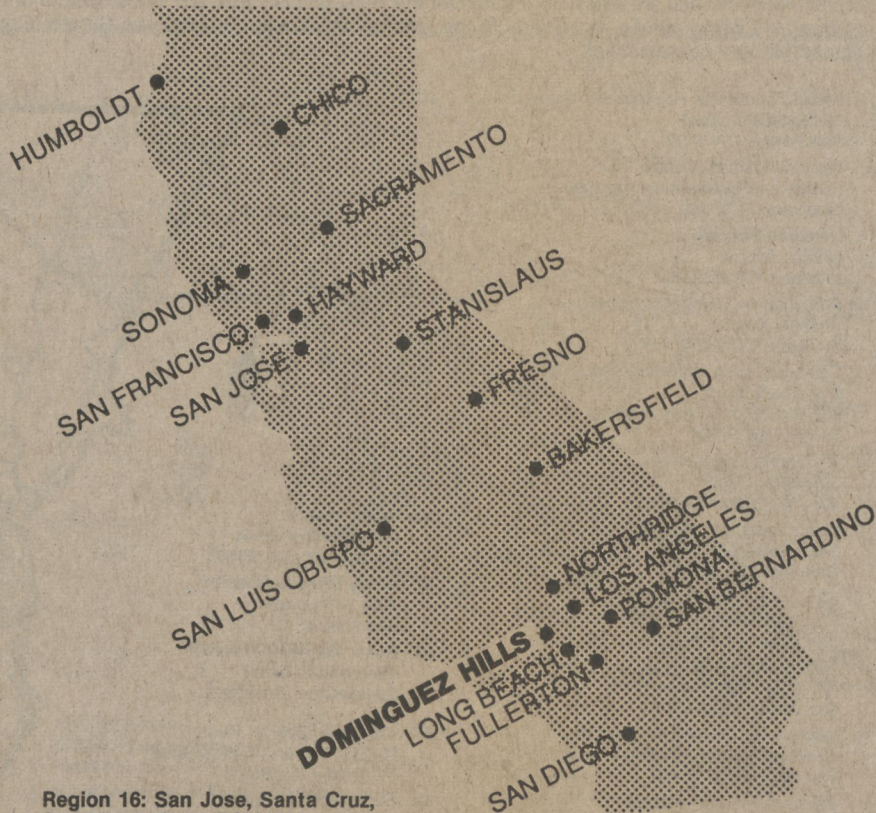

Region 16: San Jose, Santa Cruz, San Mateo Area (BSN)

Regional Program Director:
 Sondra Mae Couser, R.N., M.S.
 (408) 924-3168
Regional Program Associates:
 Judith Snyder, R.N., M.S.
 Sharon Wahl, R.N., M.S.
 San Jose State University
 Washington Square
 San Jose, CA 95192

Region 17: San Luis Obispo Area (BSN, MSN)

Co-Regional Program Associates:
 Joey Smith, R.N., M.A. (805) 544-7150
 Muriel Shaul, R.N., M.S.N.
 c/o Nursing Division
 Cuesta College
 P.O. Box 8106
 San Luis Obispo, CA 93403-8106
Regional Program Director:
 M. Kathleen Johnston, R.N., M.S.
 (213) 516-4040
 MSN contact:
 Kay Davis, R.N., Ed.D. (213) 516-4050

Region 18: Sonoma, Fort Bragg, Ukiah, Napa Area (BSN)

Regional Program Director:
 Sandra DeBella, R.N., Ed.D.
 (707) 664-2566
 Nursing Department
 Sonoma State University
 1801 E. Cotati Ave.
 Rohnert Park, CA 94928

Region 19: Turlock Area (BSN)

Regional Program Director:
 Jacqueline B. Johnson, R.N., Ed.D.
 (209) 667-3141
 Cal State University, Stanislaus
 801 W. Monte Vista Avenue
 Turlock, CA 95380

Statewide Nursing

PUBLIC HEALTH NURSE CERTIFICATE PROGRAM

For the:

- BSN graduate from a non-NLN accredited program
- foreign BSN graduate or
- RN with a non-nursing bachelor's degree

See Table of Contents reference for details

QUALITY ASSURANCE CERTIFICATE PROGRAM

For BSN prepared nurses who are interested in:

- attaining positions in quality assurance
- enhancing case management/utilization review skills
- preparing for accreditation visits

See Table of Contents reference for details

GREATER BAY AREA LOCATIONS

Baccalaureate classes are available throughout the State of California and MSN classes are presently held in the Southern California and San Luis Obispo areas. In addition to the listing of class sites, 2 maps, the Greater Bay Area and the Greater Los Angeles area are included for your convenience.

1. Kaiser Foundation Hospital-Sanctuary
99 Monticello Road
San Rafael, CA 94901
2. Doctor's Medical Center
Florida and Orangeburg Avenues
Modesto, CA 95352
3. Dameron Hospital
525 W. Acacia
Stockton, CA 95200
4. San Joaquin General Hospital
Hospital Road
Stockton, CA 95200
5. California State University, Stanislaus
Classroom Bldg.
801 West Monte Vista Avenue
Turlock, CA 95380
6. El Camino Hospital
2500 Grant Road
Mountain View, CA 92402
7. Good Samaritan Hospital
2425 Samaritan Drive
San Jose, CA 95192
8. San Jose State University
One Washington Square
San Jose, CA 95192
9. Mills Memorial Hospital
100 South San Mateo Drive
San Mateo, CA 94401
10. Watsonville Community Hospital
Greenvalley and Holahan Roads
Watsonville, CA 95077
11. Barton Memorial Hospital
4th & South Street
S. Lake Tahoe, CA 95731
12. John Muir Memorial Hospital
1601 Ygnacia Valley Blvd.
Walnut Creek, CA 94598
13. Napa Valley Jr. College
2277 Napa Valjejo Hwy.
Napa, CA 94558
14. Auburn Faith Hospital
Highway 49
Auburn, CA 95603
15. Sutter Davis Hospital
Roads 99 and 31
Davis, CA 95616
16. Solano Community College
Suisun Valley Road
Suisun City (Fairfield), CA 94585
17. Lodi Memorial Hospital
Fairmont Avenue
Lodi, CA 95420
18. Rideout Hospital
726 4th St.
Marysville, CA 95901
19. Roseville Community Hospital
333 Sunrise Ave.
Roseville, CA 95687

20. Kaiser Hospital
2025 Morse Avenue
Sacramento, CA 95825
21. Mercy General Hospital
4001 "J" Street
Sacramento, CA 95819
22. Sutter Memorial Hospital
52nd and F Street
Sacramento, CA 95819
23. Memorial Medical Center
Briggsmore and Coffee Road
Modesto, CA 95355
24. St. Joseph's Hospital
1800 N. California St.
Stockton, CA 95204
25. College of the Redwoods
444 N. Main Street
Fort Bragg, CA 95437
26. Ukiah General Hospital
1120 S. Dora
Ukiah, CA 95482
27. Atascadero State Hospital
P.O. Box A
Atascadero, CA 93422
28. Marian Medical Center
1400 E. Church St.
Santa Maria, CA 93454
29. Cal State Univ., Sacramento
6000 J. St., PSB #202
Sacramento, CA 95819
30. General Hospital
2200 Harrison Ave.
Eureka, CA 95501
31. Seton Medical Center
1900 Sullivan
Daly City, CA 94015
32. Valley Memorial Hospital
1111 East Stanley Blvd.
Livermore, CA 94550

33. Providence Hospital
3100 Summit
Oakland, CA 94609
34. Veterans Administration Hospital
150 Muir Road
Martinez, CA 94553
35. Ukiah Adventist Hospital
275 Hospital Drive
Ukiah, CA 95482
36. Children's Hospital Medical Center
51st Street and Martin Luther King Way
Oakland, CA 94609
37. Merced Community Medical Center
301 E. 13th Street
Merced, CA 95340

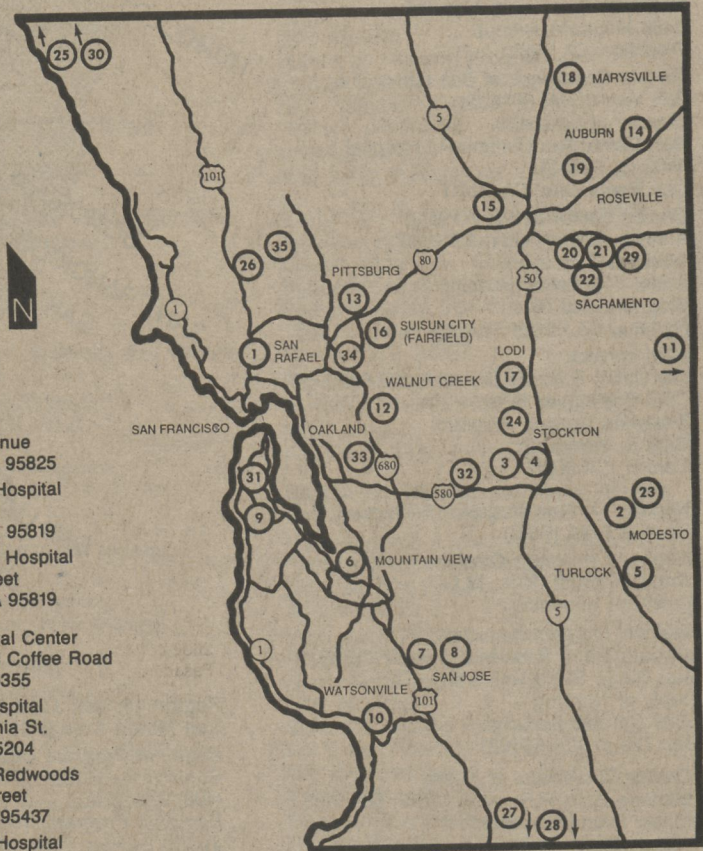

GREATER LOS ANGELES AREA LOCATIONS

BSN

1. Fountain Valley Community Hospital
17100 Euclid
Fountain Valley, CA 92708
2. Kaiser-Anaheim (Canyon General)
441 North Lakeview
Anaheim, CA 92807
3. Hoag Memorial Presbyterian Hospital
301 Newport Boulevard
Newport Beach, CA 92677
4. Memorial Medical Center of Long Beach
2801 Atlantic Ave.
Long Beach, CA 90801
5. Pacific Hospital of Long Beach
2776 Pacific Ave.
Long Beach, CA 90806
6. V.N.A. Home Health Care
7346 South Painter
Whittier, CA 90602
7. Kaiser Permanente-Bellflower
9400 E. Rosecrans Avenue
Bellflower, CA 90706
8. U.C.I. Medical Center
101 City Drive South
Orange, CA 92668
9. Torrance Memorial Hospital
3330 Lomita Blvd.
Torrance, CA 90509

LEARNING RESOURCE CENTERS

The following institutions have developed Learning Resource Centers in collaboration with Statewide Nursing Program. For your convenience, operating hours and contact person for each Learning Resource Center are listed.

CHICO AREA

CSU, Chico
1st and Normal Sts.
Holt, Room 357
Chico, CA 95929
Carol Leedom
(916) 895-5610
9:00 a.m. - 4:00 p.m.
by arrangement

DOMINGUEZ HILLS AREA

**CSU, Dominguez Hills
Library-E.R.C.**
1000 E. Victoria St.
Carson, CA 90747
(213) 516-4040

Daniel Freeman Memorial Hospital Library

333 N. Prairie Avenue
Inglewood, CA 90301
Jill Olechno, Librarian
(213) 674-7050 x3235
M-F 7:30 a.m. - 5:00 p.m.

Harbor-UCLA Medical Center

Parlow Library of Health Sciences
1000 W. Carson
Torrance, CA 90509
Mary Ann Berliner, Librarian
(213) 533-2372
M-F 8:00 a.m. - 10:00 p.m.,
Sat. 9:00 a.m. - 9:00 p.m.
Sun. 12:30 p.m. - 4:30 p.m.

King/Drew Medical Center Library

1621 E. 120th St.
Los Angeles, CA 90059
Audrey Stafford, Librarian
(213) 563-4869
M-Th 8:00 a.m. - 9:00 p.m.
F 8:00 a.m. - 7:00 p.m.
Sat. and Sun. 1:00 p.m. - 5:00 p.m.

FRESNO, VISALIA AREA

Fresno Community Hospital-Medical Center

Medical Library - Annex 4th floor
Fresno & R Streets
Fresno, CA 93721
Penny Jackson, Librarian
(209) 442-3968
M-F 8:30 a.m. - 5:00 p.m.

California State University, Fresno

Department of Nursing
Fresno, CA 93740
Chris Banigan, LRC Coordinator
(209) 294-2986
Call for hours and location

Kaweah Delta District Hospital

400 W. Mineral King
Visalia, CA 93291
Ann Elledge, Library Services
(209) 625-7216
M-F 8:00 a.m. - 4:30 p.m.

FULLERTON, ORANGE COUNTY AREA

UC Irvine Medical Center Library

101 City Drive South
Orange, CA 92668
Susan Russell, Librarian
(714) 634-5585
M-Th 8:00 a.m. - 9:00 p.m.
F 8:00 a.m. - 6:00 p.m.
Sat 10:00 a.m. - 5:00 p.m.
Sun. 1:00 - 5:00 p.m.

HAYWARD AREA

Los Medanos College Learning Resource Center

2700 E. Leland Rd. (Room 612)
Pittsburg, CA 94565
Don Donatelli, LRC Director
(415) 439-2181
M-Th 8:00 a.m. - 9:00 p.m.
F 8:00 a.m. - 3:00 p.m.
(limited summer hours-check with LRC)

Contra Costa College

2600 Mission Bell Drive
San Pablo, CA 94806
M - Th 8:00 - 8:45 p.m.
F 8:00 a.m. - 4:00 p.m.
Library phone (415) 235-7800 x3318
Computer Center hours
M - Th 7:30 a.m. - 10:00 p.m.
F 7:30 a.m. - 4:00 p.m.
Sat 9:00 a.m. - 2:00 p.m.
phone (415) 235-7800 ext 3318

Valley Memorial Hospital

11 E. Stanley Road
Livermore, CA 94550
For hours call Debbie Cooper
(415) 447-7000 ext 5276
between 8:30 a.m. - 3:30 p.m.

LONG BEACH, BELLFLOWER, CERRITOS AREA

Kaiser Permanente Medical Center

9400 E. Rosecrans
Bellflower, CA 90706
Jeri Graves, Librarian
(213) 920-4247
M-F 7:30 a.m. - 9:30 p.m.
(call for appointment)

Memorial Medical Center of Long Beach

2801 Atlantic Avenue
Long Beach, CA 90801
Frances Lyon, Librarian
(213) 595-3841
M-F 7:00 a.m. - 5:00 p.m.

LOS ANGELES AREA

Glendale Adventist Medical Center Library

(On basement level directly beneath the
cafeteria on the Wilson Terrace side)
1509 Wilson Terrace
Glendale, CA 91206
Eugenie Prime, Librarian
(818) 240-8000 x7531
M-Th 8:30 a.m. - 5:00 p.m.
T-W 8:30 a.m. - 9:00 p.m.
F 8:00 a.m. - 3:00 p.m.
Sun. 12 noon - 5:00 p.m.

LAC/USC Medical Center

(Trailer 1-24 outside the 2500 wing of the
general hospital)
1200 N. State Street, Building 1-24
Los Angeles, CA 90033
Jo Valdez
(213) 226-6521
M-Th 7:30 a.m. - 4:30 p.m.
(Computer on order)

NORTHRIDGE AREA

Kaiser-Sunset Hospital

Education Annex, Room 108
4733 Sunset Blvd.
Los Angeles, CA 90027
Gloria Jacquet, R.N., M.S.N.
(213) 667-5895
M-F 9:00 a.m. - 5:00 p.m.
call for appointment
Evening hours available without assistance
by appointment

VENTURA/SANTA BARBARA AREA

Channel Islands Community Hospital

540 Hobson Way
Oxnard, CA 93030
For hours call Peggy Pegg at
(805) 656-6151

Pleasant Valley Hospital

2309 Antonio Ave.
Camarillo, CA 93010
For hours call Peggy Pegg at
(805) 656-6151

St. John's Regional Medical Center

Nursing Inservice Education Dept.
(1st floor next to the Library)
33 North F. St.
Oxnard, CA 93030
Carol Kinder
(805) 988-2500 x2835
Audio & Video only
M-F 2:00 p.m. - 4:00 p.m.

The David L. Reeves Medical Library

Santa Barbara Cottage Hospital
Pueblo at Bath Street
Santa Barbara, CA 93102
Mrs. Fay, Librarian
(805) 682-7111
M-F 8:00 a.m. - 8:00 p.m.
Sat 8:00 a.m. - 11:00 p.m.
Overnight check out only of
Audio/Videotapes

POMONA AREA

Pomona Valley Community Hospital

(Take 2nd set of elevators to fourth floor. Obtain
key from Staff Development Office)
1798 N. Garey Ave.
Pomona, CA 91767
Dorothy Dodge
(714) 865-9163
7:00 a.m. - 7:00 p.m. by appointment. Call
between 9:00 a.m. and 3:00 p.m.
for appointment

LEARNING RESOURCE CENTERS

SACRAMENTO AREA

Mercy Hospital - Nursing Education

Mercy Medical Plaza - Lower Level
3941 J Street

Sacramento, CA 95819

Carol Houseman

(916) 453-4545

M-F 8:00 a.m. - 4:30 p.m.

(other hours must make appt. for using the LRC)

Solano Community College

Suisun Valley Road

Suisun, CA 94585

Hallie Cut, Librarian

(707) 864-7132

M - Th 7:30 a.m. - 9:30 p.m.

F 7:30 a.m. - 4:00 p.m. by appt.

SAN DIEGO AREA

San Diego State University North County Center

800 W. Los Vallecitos

San Marcos, CA 92069

Bonnie Biggs, Librarian

(619) 471-0255 or 471-0210

M W Th 10:00 a.m. - 8:00 p.m.

T 2:00 p.m. - 8:00 p.m.

Sat. 10:00 a.m. - 2:00 p.m.

(limited summer hours 5/15-9/1

9:00 a.m. - 5:00 p.m.)

Kaiser Foundation Hospital

Annex Bldg.

6507 Mission Gorge

San Diego, CA 92120

Marlene Ruiz, R.N., M.A.

(619) 584-6133

M-Th 7:00 a.m. - 6:00 p.m.

F 7:00 a.m. - 3:30 p.m.

By appointment

SAN JOSE AREA

El Camino Hospital Library

(located on first floor)

2500 Grant Road

Mountain View, CA 94042

Pam Jajko, Librarian

(415) 940-7000 x7560

M-F 8:00 a.m. - 4:30 p.m. with assistance

Other hours by appointment

Mills Memorial Hospital

Nursing Education

(Medical Library next to Administration

Office on the 1st floor)

100 S. San Mateo Drive

San Mateo, CA 94401

Fannie Rankin, R.N., M.S.N.

(415) 696-4400

M-F 8:30 a.m. - 4:00 p.m.

Call for appointment

Can be used evenings and weekends without assistance

Monterey Peninsula College Library

980 Fremont Blvd.

Monterey, CA 93940

Mary Ann Teed, Librarian

(408) 646-4096

M-Th 8:00 a.m. - 9:30 p.m.

F 8:00 a.m. - 4:30 p.m.

(closed 7/25-8/14-No evening hours in summer)

SAN LUIS OBISPO AREA

Atascadero Hospital

P.O. Box A

Atascadero, CA 93423

Beverly J. Clayman, Librarian

(805) 461-2491

M-F 8:00 p.m. - 4:30 p.m.

Cuesta College Library

P.O. Box J

San Luis Obispo, CA 93403

Mary Lou Wilhelm, Librarian

(805) 54-2943

M-Th 7:30 a.m. - 8:45 p.m.

F 7:30 a.m. - 4:30 p.m.

Sun. 11:00 a.m. - 6:00 p.m.

(Closed 6/1-6/15, 7/25-8/16.

Summer hours 8:00 a.m. - 4:30 p.m.)

Marian Medical Center

1400 E. Church Street

Santa Maria, Ca 93454

Sister Louis Provo

(805) 922-5811

M-F 8:00 a.m. - 4:30 p.m.

STANISLAUS AREA

CSU Stanislaus Library

Turlock, CA

Jacqueline Johnson, Regional Program

Director

(209) 667-3141

Call for hours.

SONOMA, UKIAH AREA

Ukiah General Hospital

1120 S. Dora

Ukiah, CA 95482

For hours call: Sandra DeBella, Regional

Program Director at (707) 664-2566 or Nan

Walker, Regional Program Associate at (707)

459-4412.

Statewide Nursing

PUBLIC HEALTH NURSE CERTIFICATE PROGRAM

For the:

- BSN graduate from a non-NLN accredited program
- foreign BSN graduate or
- RN with a non-nursing bachelor's degree

See Table of Contents reference for details

WRITING SKILLS WORKSHOP

Open to all R.N.'s

See Table of Contents Reference
for details

BS, NURSING

INTRODUCTION

For information contact:

Kathleen Johnston, R.N., M.S.
Associate Director, Undergraduate Program

or

Kay Youlin, Undergraduate Secretary
SNP Central Office (213) 516-4040
CSU Dominguez Hills
1000 Victoria Street
Carson, CA 90747

PROGRAM OBJECTIVES

Upon completion of the BSN program, the graduate will be able to:

- Provide professional nursing care to clients, families and communities across various cultures and throughout the life cycle through application of critical thinking skills within the framework of the nursing process.
- Develop collaborative professional relationships as a member or leader of a health care team, working dependently, interdependently, or independently according to the needs of the client and with consideration for the legal, ethical, and moral constraints that influence nursing practice.
- Synthesize knowledge from the physical and behavioral sciences, humanities, and nursing sciences to form a basis for professional practice and contribute to the expansion of nursing knowledge through critical analysis of nursing literature and the application of beginning research skills.

Graduates are eligible for certification by the State of California as Public Health Nurses (PHN).

ADMISSION REQUIREMENTS

1. Minimum of 56 semester units of transferable college credit with a grade point average of at least 2.0 (C).
2. Current RN licensure in the United States or an RN interim permit.

(Demonstrated clinical competence, validated through work history or by a clinical examination, RN licensure, and personal professional liability insurance are required prior to enrolling in a nursing performance course.)

Diploma Nurse Applicants. Diploma R.N.s who have not met the 56 unit entrance requirement may be considered for admission through the Undergraduate Preparatory Program. See Table of Contents reference for details.

Program Structure

The baccalaureate program comprises classes and/or examinations that include content essential for a professional nursing practice. Three options are open to the student:

1. A series of classes. Classes are offered in one- and two-unit modules. The student will take course work and be graded after each course module.
2. A series of written and performance assessments which may be taken in lieu of selected courses. The student receives a study packet and takes the examination.
3. A combination of classes and assessments.

HOW TO BEGIN

1. Attend group orientation/review program materials.
2. Submit Admission Application and fee (see application in this schedule).
3. Request transcripts as indicated in the Admission Application have transcripts sent directly to the Admissions and Records Office. Also request a copy be sent directly to you.
4. Pre-register by phone with Regional Program Director for BSN 310 "Expanding Professional Nursing Horizons" Module One (310.1). (It is not necessary to have formal admission completed).
5. Obtain SNP workbook and texts for BSN 310 (see BSN book order form in this schedule).
6. Review workbook; complete pre-assignment before first class.
7. Attend first class meeting, register and pay course fee at this time.
8. While the Admission and Records Office performs an evaluation of your prior college work you may continue to take classes during the term.
9. When you are notified of formal admission, submit Program Fee, and meet with mentor to develop a Program of Study for degree completion.

GENERAL EDUCATION/ ELECTIVE OPPORTUNITIES

California State University Dominguez Hills faculty and the Statewide Nursing Program have made General Education courses satisfying Area A, C, and D requirements available to you. These may be taken on-campus, at a LA area hospital or by self-study at home throughout the State. See "New Opportunities for Earning General Education and Elective Credit" in the Table of Contents. The one academic unit BSN 498 courses, Child Abuse and Health Assessment, may be taken for elective credit.

BS, NURSING

CURRICULUM

A total of 132 semester units must be completed through instruction and/or assessment options. (A minimum of 40 units in upper division courses is required.)

Transfer	
Community College	56 - 70 units
Four Year Institution	56 - 102 units
Pre-requisites	19 units
Nursing Major	34 units
General Education and Electives	9 - 23 units

PREREQUISITES

All students must first enroll in BSN 310.

Course		Semester Units
PSY 301/BSN 315	Life Cycle	4
ANTH 301/BSN 325	Culture and Health	4
CHEM 301/BSN 335	Biochemistry	4
BIOL 301/BSN 345	Pathophysiology	4
MATH 301*/BSN 405*	Statistics	3

NURSING MAJOR

Number	Course	Semester Units
BSN 310	Expanding Professional Nursing Horizons	2

Integrated Nursing Courses

BSN 340***	Professional Relationships in Nursing Practice	3
BSN 360	Professional Issues in Nursing	4
BSN 370	Health Teaching	2
BSN 380**	Health Assessment	4
BSN 410**	Health Management I	5
BSN 420**	Health Management II	5
BSN 460***	Research in Nursing Practice	3
BSN 480***	Leadership in Nursing Practice	3
BSN 490***	Management in Nursing Practice	3

(The majority of integrated nursing courses may be taken by assessment rather than coursework.)

*Students are expected to bring a calculator to all classes. Recommend one with memory, square root, squares and reciprocals in addition to the usual arithmetical functions.

**See workbooks for instruments/materials required for theory and performance modules.

***BSN 340, 460, 480, and 490 must be taken through program coursework or assessment.

CURRICULAR PROGRESSION*

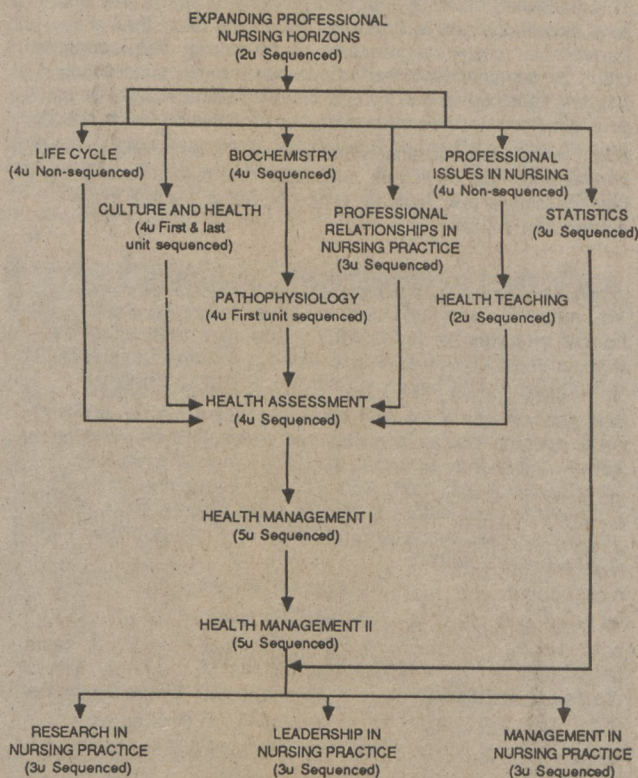

*Sequenced courses and modules must be taken in numerical order.

Courses and modules must be successfully completed (grade of C or better) in the order indicated by the curricular progression flowchart. Certain modules within a course may be sequenced. Any deviation from meeting the course prerequisites or sequence is subject to prior written approval by the Regional Program Director.

BSN COURSE REGISTRATION

- Theory Courses — Register two (2) weeks prior to the first class meeting.
 - By Phone — Contact your Regional Program Director and pay the course fee at the first class meeting.
 - By Mail — Send the completed Registration form and fee to the Regional Program Director.
- Performance courses — Register three (3) weeks prior to the first class meeting. Note: additional time is needed to establish preceptorships at affiliating agencies. If you plan to nominate your own preceptor, indicate this at the top of the Registration form.
 - By Mail — Send the completed Registration form and fee to the Regional Program Director.
- Each student must have a personal copy of the required workbook for the course/module. Registration is not complete until you have submitted the Proof of Purchase card from your workbook. Proof of purchase cards included with each workbook will be collected by the instructor at the first class meeting. Students are not fully registered for the course and final grade will not be issued until this requirement is met.
- Every effort will be made to notify all students who have pre-registered if it has been necessary to change the time or date of the class, if a second section is opened or if a class is cancelled.

When planning your schedule, be aware that performance labs for BSN 410 and BSN 420 are usually scheduled during the summer trimester to accommodate the affiliating agencies.

BS, NURSING

ASSESSMENT OPTION

The Statewide Nursing Program recognizes that many students have knowledge and skill learned by means other than a transferable college credit course. Students may earn academic credit by demonstrating their knowledge through successfully passing specified written or performance examinations. Direct your questions to the appropriate person listed for each option.

If you are testing out of a course which is prerequisite to another course, you must have your successful test results reported to the Admissions and Records Office before you enroll in the subsequent course.

● WRITTEN EXAMINATIONS — NURSING

You may earn academic credit for the following **theory course modules** by successfully passing written examinations offered by the **American College Testing Service (ACT)** through its Proficiency Examination Program (PEP).

The passing score for ACT tests is presently 45. A score of 45 or greater results in a grade of credit (CR) on your transcript. A test may be repeated twice without academic penalty. Each test costs \$50. You must request the study guides and registration materials (free) directly from ACT. If you have questions regarding ACT/PEP Nursing tests, please contact your mentor.

ACT-PEP
P.O. 168
Iowa City, Iowa 52243

To Test Out Of	Request ACT Study Guide For
BSN 360.1, .2, .3, .4	Professional Strategies
BSN 410.1, .2, .3	Health Support I and Health and Support II

Be sure to allow yourself adequate preparation time prior to the test date. Order your materials early.

ACT-PEP National Test Date Schedule Fall 1988 and Spring 1989

Test Date	Registration Deadline
(Thursday-Friday)	(Monday)
October 6-7, 1988	August 29, 1988
November 3-4, 1988	September 26, 1988
February 2-3, 1989	December 26, 1988
March 2-3, 1989	January 23, 1989
May 4-5, 1989	March 27, 1989

● WRITTEN EXAMINATIONS — NON-NURSING

Selected standardized examinations may be useful to you in earning elective and general education credit. Questions regarding tests which are appropriate for you, the unit value granted, etc. should be referred to Lorraine Destatte at (213) 516-4060 in 213 area code or 1-800-352-7517 (CA residents only). You may request the free study guides by writing to the addresses listed below.

CLEP — (College Level Examination Program)
CN 6601
Princeton, New Jersey 08541-6601

ACT-PEP
P.O. 168
Iowa City, Iowa 52243

● PERFORMANCE EXAMINATIONS

If you have questions regarding nursing performance examinations, please contact Kathleen Johnston, R.N., M.S. at (213) 516-4040.

You may earn academic credit for the following **theory and performance modules** by successfully passing performance examinations developed by the New York Regents College—External Degree Nursing Program. To receive a free study guide you must have your mentor's written approval and you must identify yourself as a SNP student. Successful completion of a performance examination results in a grade of credit (CR) on your transcript. A test may be repeated twice without academic penalty. The cost of each test varies. Submit your letter identifying who you are and which tests you are interested in, along with a letter of approval from your mentor to:

Ms. Mona Leslie
NYRED—Nursing
Cultural Education Center
Albany, New York 12230

To Test Out Of	Request the Study Guide* For	
● BSN 340.1, .2, .3	Collaboration	(\$250)
● BSN 370.1, .2	Teaching Performance	(\$200)
● BSN 380.1, .2, .3, .4	Health Assessment	(\$475)
● BSN 460.1, .2, .3	Research	(\$250)
● BSN 480.1, .2	Leadership	(\$250)
● BSN 490.1, .2	Management	(\$250)

*Study guides are free. You pay the test fee at time of registration for the test. Fees are subject to change.

GENERAL EDUCATION/ ELECTIVE OPPORTUNITIES

California State University Dominguez Hills faculty and the Statewide Nursing Program have made General Education courses satisfying Area A, C, and D requirements available to you. These may be taken on-campus, at a LA area hospital or by self-study at home throughout the State. See "New Opportunities for Earning General Education and Elective Credit" in the Table of Contents. The one academic unit BSN 498 courses, Child Abuse and Health Assessment, may be taken for elective credit.

PUBLIC HEALTH NURSE CERTIFICATE PROGRAM

The Statewide Nursing Program offers a certificate program in public health nursing. Current regulations for public health nurse certification require that the nurse be a graduate of a NLN accredited BSN program. Recognizing the fact that other groups of nurses should be eligible, the Statewide Nursing Program and the State of California, Department of Health Services, have jointly developed the program described herein. **This certificate program is administered by Ms. Kathleen Johnston, Associate Director, Undergraduate Program.**

To be eligible for this certificate program, applicants must: (1) hold a current R.N. license from the California Board of Registered Nursing and (2) hold a bachelor's degree under one of the following conditions:

- a. BSN graduate from a non-NLN accredited program offered by an accredited U.S. institution.
- b. Baccalaureate graduate with a degree from an accredited institution.
- c. Graduate of a BSN program from an accredited foreign institution. Foreign transcripts will be sent directly to International Evaluation Services. The program will then perform transfer unit evaluation and the general education analysis. More information will be sent regarding this process upon receipt of the application.

Persons interested in applying to this certificate program must complete the following steps to initiate entry into the program: (1) Submit a completed Admission Application with fee and check the box labeled CERTIFICATE under Program Objective; (2) Attach a photocopy of your current California R.N. license; (3) Arrange for your previous college(s) to send your transcripts directly to the Admissions and Records Office. (Ask for a second set to be sent to your home if you do not already have your own copy.)

Applicants must attend the certificate workshop, which is held at various centralized sites. Each student applying for the certificate program is required to attend one morning workshop of counseling/advisement. Previous and related nursing course work will be assessed for possible substitution. Each student will receive guidance on optional completion of a BSN or MSN through the Statewide Nursing Program if a degree objective is desired. **An afternoon, same-day workshop is required for those RNs selecting the PHN certificate-only option.** The cost of each workshop is \$45. Enrollment in the first required course is permitted when eligibility has been determined and the workshop requirement has been met.

Courses required for the certificate program may be met by SNP coursework or by substitution with transferable courses from other collegiate programs. The required courses are:

PHN CERTIFICATE PROGRAM

Anth 301	Culture and Health	(4)
Biol 301	Pathophysiology	(4)
Math 301	Statistics*	(3)
BSN 360	Professional Issues in Nursing (.2, .3, .4)*	(3)
BSN 370	Health Teaching*	(2)
BSN 380	Health Assessment*	(4)
BSN 410	Health Management I*	(5)
BSN 420	Health Management II	(5)
BSN 460	Research in Nursing Practice	(3)

*These courses may be completed through an assessment option according to existing program policy.

A certificate completion check will need to be completed by the Admissions and Records Office one term prior to the term you plan to complete the certificate program. The certificate application fee is \$35.00 (Please note the fee is separate from that required by the State of California, Department of Health Services, for the issuance of the State PHN certificate.)

PHN Certificate Workshops

Admission Application and transcript evaluation is required prior to workshop registration. An application form is included with this schedule.

Wednesday - May 11, 1988 - 10 am to 4:30 pm	New Science Building CSU, Fresno
Wednesday - May 18, 1988 - 9:00 am to 4:00 pm	SNP Conference Room CSU Dominguez Hills
Wednesday - July 20, 1988 - 10:00 am to 4:30 pm	Kaiser Hospital San Diego
Friday - August 5, 1988 - 10:00 am to 4:30 pm	Sierra Vista Hospital San Luis Obispo
Wednesday - August 17, 1988 - 9:00 am to 4:00 pm	SNP Conference Room CSU Dominguez Hills

For additional information, call Kay Youlin at PHN Certificate Office, (213) 516-4040.

BS, NURSING

ORIENTATIONS FOR PROSPECTIVE BSN STUDENTS

Registered nurses interested in the Nursing Program are encouraged to bring all unofficial transcripts and attend one of the following:

BSN REGION 1: BAKERSFIELD, RIDGECREST, LONE PINE, BISHOP
For BSN location, dates and times, please contact Marlene Farrell at (213) 224-2762.

BSN REGION 2: CHICO AREA, REDDING, GRIDLEY AREA
For BSN location, dates and times, please contact Carol Leedom at (916) 895-5610.

Shasta College
1065 N. Old Oregon Trail
Redding, Ca 96003
Wednesday May 4, 18, June 8, 22,
July 6, 20, August 10, 24,
6:00 - 7:30 p.m.

BSN REGION 3: DOMINGUEZ HILLS, SOUTH BAY, CENTRAL AREA
BSN - For further information and unlisted room numbers contact Laura Inouye at (213) 494-7942.

Centinel Hospital Medical Center
555 E. Hardy Street
Inglewood, CA 90307
Friday, May 6
4:00 - 5:00 p.m.

Daniel Freeman Memorial Hospital
333 W. Prairie Avenue
Inglewood, CA 90301
Monday, June 20
2:00 - 3:00 p.m.

Harbor-UCLA Medical Center
1000 W. Carson Street
Torrance, CA 90504
Thursday, Aug 11
3:00 - 4:00 p.m.

Kaiser Permanente-Harbor City
25825 South Vermont
Harbor City, CA 90710
Tuesday, July 12
2:00 - 3:00 p.m.

Little Company of Mary Hospital
4101 Torrance Blvd.
Torrance, CA 90503
Thursday, August 4
4:00 - 5:00 p.m.

Martin Luther King/Drew Medical Center
12021 Wilmington
Los Angeles, CA 90059
Monday, August 1
3:00 - 4:00 p.m.

St. Francis Medical Center
3630 E. Imperial Hwy.
Lynwood, CA 90262
Thursday, Aug 18
4:00 - 5:00 p.m.

Torrance Memorial Hospital
3300 Lomita Blvd.
Torrance, CA 90506
Tuesday, July 28
4:00 - 5:00 p.m.

Dominguez Medical Center
3100 S. Susana Road
Compton, CA 90221
Tuesday, Aug 30
2:00 - 3:00 p.m.

BSN REGION 4: FRESNO, VISALIA
BSN - For further information and unlisted room numbers contact Mary Banigan at (209) 294-4234.

Cal State University, Fresno
Cedar & Shaw Avenues
Fresno, CA 93740
Room 109 San Ramon 3
Thursday, June 2, 30, July 14, 28
5:30 - 7:00 p.m.

Tulare District Hospital
869 N. Cherry
Tulare, CA 93274
Education Bldg.
Thursday, June 9
11:00 - 1:00 p.m.

Valley Children's Hospital
Millbrook & Shields
Fresno, CA 93703
Auditorium A
Thursday, June 16
7:00 - 8:30 p.m.

Community Hospital
Fresno & R Streets
Fresno, CA 93715
Classroom 3A
Thursday, June 23
7:00 - 8:30 p.m.

BSN REGION 5: FULLERTON
BSN - For further information and unlisted room numbers contact Judith Chodil at (213) 494-7941.

Hoag Memorial Presbyterian Hospital
301 Newport Blvd.
Newport Beach, CA 92663
Tuesday, May 10
3:00 - 4:00 p.m.
Tuesday, Aug 30
11:00 a.m. - 12:00 noon

Humana Hospital
17772 Beach Blvd.
Huntington Beach, CA 92647
Wednesday, June 22
3:00 - 4:00 p.m.
Thursday, Sept 8
11:00 a.m. - 12:00 noon

Kaiser Permanente Medical Center-Anaheim
(Canyon General)
441 North Lakeview
Anaheim, CA 92807
Friday, June 24
11:00 a.m. - 12:00 noon
Tuesday, July 19
3:00 - 4:00 p.m.

Mission Viejo Community Hospital
27700 Medical Center Road
Mission Viejo, CA 92691
Tuesday, May 24
3:00 - 4:00 p.m.
Thursday, July 28
11:00 a.m. - 12:00 noon

University of California, Irvine Medical Center
101 City Drive South
Orange, CA 92668
Thursday, May 19,
3:00 - 4:00 p.m.
Thursday, Aug 11
11:00 a.m. - 12:00 noon

BSN REGION 6: HAYWARD/CONTRA COSTA COUNTIES

BSN - For further information and unlisted room numbers contact Valerie Corpuz at (415) 769-9019.

Children's Hospital Medical Center
51st Street & Martin Luther King Way
Oakland, CA 94609
Nursing Education Classroom
Wednesday, May 4
1:30 - 3:00 p.m. and
3:30 - 4:45 p.m.

Mt. Diablo Hospital
2540 East Street
Concord, CA 94520
Dining Conference Room
Wednesday, June 29
1:30 - 5:00 p.m.

Veterans Administration
150 Muir Road
Martinez, CA 94553
Rm E 127
Saturday, Aug 13
11:30 - 1:00 p.m.

Valley Memorial Hospital
1111 East Stanley Blvd.
Livermore, CA 94550
R.O.P. Classroom, Bldg "C"
Saturday, Aug. 27
1:15 p.m. - 3:00 p.m.

BSN REGION 7: HUMBOLDT, ARCATA, EUREKA
BSN - For location dates & times contact Marlys W. Lilleskov at (707) 826-3215.

REGION 8: LONG BEACH BELLFLOWER, CERRITOS
BSN - For further information and unlisted room numbers contact Angela Albright at (213) 498-4550.
Kaiser Permanente-Bellflower
9400 E. Rosecrans Blvd.
Bellflower, CA 90706
Tuesday, June 14
2:00 - 3:00 p.m.

ORIENTATIONS FOR PROSPECTIVE BSN STUDENTS (Cont'd)

Memorial Medical Center of Long Beach

2801 Atlantic Avenue
Long Beach, CA 90801

Monday, May 2
5:00 p.m. - 6:00 p.m.

6th floor classroom

Tuesday, August 16

2:00 p.m. - 3:00 p.m.

4th floor classroom

Downey Community Hospital

11500 Brookshire Avenue
Downey, CA 90241

Tuesday, June 7

Education classroom

Education Bldg.

4:00 p.m. - 5:00 p.m.

Pacific Hospital of Long Beach

2776 Pacific Avenue
Long Beach, CA 90806

Wednesday, May 11

3:00 p.m. - 5:00 p.m.

Conference Room A

Presbyterian Intercommunity Hospital

12401 Washington Blvd.
Whittier, CA 90632

Saturday, May 14

10:00 a.m. - 12:00 noon

4th floor classroom

Tuesday, August 9

2:00 p.m. - 3:00 p.m.

4th floor classroom

Veteran's Administration Hospital

5901 E. 7th Street
Long Beach, CA 90822

Tuesday, August 23

4:00 p.m. - 5:00 p.m.

Nsg Services

Adm. Conf. Rm. 118

Bldg. 8

BSN REGION 9: CENTRAL LOS ANGELES, GLENDALE, PASADENA, LANCASTER

For BSN location, dates and times, please
contact Marlene Farrell at
(213) 224-2762.

BSN REGION 10: NORTHRIDGE, SAN FERNANDO VALLEY, WEST LOS ANGELES

BSN - For further information and unlisted
room numbers contact Susan Opas at
(818) 885-5403.

Available on Wednesdays by appt. only for
individual counseling.

Cedars-Sinai Medical Center

700 Beverly Blvd.
Los Angeles, CA 90048

Room TBA

Monday, June 20

3:30 p.m. - 5:00 p.m.

Tuesday, May 3

3:30 p.m. - 5:00 p.m.

Kaiser Permanente Medical Center-Sunset

4733 Sunset Blvd.
Los Angeles, CA 90027

Room TBA

Tuesday, July 26

5:00 p.m. - 6:30 p.m.

Kaiser West Los Angeles Hospital

6041 Cadillac Avenue
West Los Angeles, CA 90034

Room TBA

Saturday, July 16

1:00 p.m. - 2:30 p.m.

Northridge Medical Center

18300 Roscoe Blvd.
Northridge, CA 91325

Room TBA

Wednesday, June 15

5:00 p.m. - 6:30 p.m.

Wednesday, July 13

6:00 p.m. - 7:30 p.m.

Saint John's Hospital and Health Center

1328 22nd Street
Santa Monica, CA 90404

Room TBA

Thursday, June 23

6:00 p.m. - 7:30 p.m.

BSN REGION 10: VENTURA, SANTA BARBARA, OXNARD, THOUSAND OAKS

BSN - For further information and unlisted
room numbers contact Peggy Pegg at
(805) 656-6151.

Los Robles Medical Center

215 West Janss Road
Thousand Oaks, CA 91360

Classroom D

Monday, April 25, August 22

7:00 p.m. - 8:30 p.m.

Goleta Valley Community Hospital

351 S. Patterson Avenue
Goleta, CA 93111

Monday, April 11

10:00 a.m. - 11:30 a.m.

University Center at Ventura

3585 Maple Street, Suite 112
Ventura, CA 93003

Monday, April 18, June 13

10:00 a.m. - 11:30 a.m.

Monday, August 15

2:00 p.m. - 3:30 p.m.

5:00 p.m. - 6:30 p.m.

St. Francis Hospital

221 E. Michetonerna
Santa Barbara, Ca 93103

Monday, August 8

10:00 a.m. - 11:30 a.m.

BSN REGION 11: POMONA

BSN - For further information and unlisted
room numbers contact Louise Agos at
(714) 865-9571.

Pomona Valley Community Hospital

1798 N. Garey Avenue
Pomona, CA 91767

Monday, May 9

7:30 p.m. - 9:00 p.m.

Classroom 7

Tuesday, June 7

7:30 p.m. - 9:00 p.m.

Classroom 7

Monday, July 11

7:30 p.m. - 9:00 p.m.

Classroom 7

Monday, August 1

7:30 p.m. - 9:00 p.m.

Classroom 7

Casa Colina Hospital

Corporate Offices
2850 Garey Ave.

Pomona, CA 91767

Thursday, June 30

1:30 p.m. - 3:00 p.m.

Multipurpose Rm.

Foothill Presbyterian Hospital

250 S. Grand Avenue
Glendora, CA 91740

Classroom 4th Floor Solarium

Wednesday, June 29

2:00 p.m. - 4:00 p.m.

Glendora Community Hospital

638 S. Santa Fe Avenue
Glendora, CA 91740

Stage across from Hosp. Med. Bldg.

Tuesday, June 28

2:00 p.m. - 4:30 p.m.

Intercommunity Hospital

303 N. Third Avenue
Covina, CA 91723

Classroom B-C

Monday, June 27

2:00 p.m. - 4:30 p.m.

San Dimas Community Hospital

1350 W. Covina Blvd.

San Dimas, CA 91773

Classroom Room 1, Ed Dept.

Tuesday, July 5

2:00 p.m. - 4:30 p.m.

BSN REGION 12: SACRAMENTO, DAVIS, FAIRFIELD

BSN - For further information and unlisted
room numbers contact Deanna Balantac at
(916) 923-0022.

Auburn Faith Hospital

Highway 49
Auburn, CA 95603

Conference Room B

Tuesday, June 21

1:30 p.m. - 2:30 p.m.

3:30 p.m. - 4:30 p.m.

Solano Community College

4000 Suisun Valley Road
Suisun, CA 94585

Room 626

Tuesday, June 14

1:30 to 2:30 p.m.

3:30 to 4:30 p.m.

BS, NURSING

ORIENTATIONS FOR PROSPECTIVE BSN STUDENTS (Cont'd.)

Barton Memorial Hospital
4th and South St.
South Lake Tahoe, CA 95731
July 1988 TBA

Mercy General Hospital
4001 J Street
Sacramento, CA 95819
Classroom one (1)
Monday, June 20
1:30 - 2:30 pm
and 3:30 - 4:30 p.m.

Roseville Community Hospital
333 Sunrise Avenue
Roseville, CA 95678
Room C - Main Hospital
Monday, June 27
1:30 - 2:30 p.m. & 3:30 - 4:30 p.m.

Sierra Nevada Memorial Hospital
155 Glasson Wy
Grass Valley, CA 95945
Classroom
Tuesday, July 12
1:30 - 2:30 p.m.; 3:30 - 4:30 p.m.

Lodi Memorial Hospital
975 South Fairmont
Lodi, CA 95240
Boardroom
Tuesday, July 26
1:30 - 2:30 p.m.; 3:30 - 4:30 p.m.

San Joaquin General Hospital
Hospital Road
Stockton, CA 95204
Aug. 1988 TBA

St. Joseph's Hospital
1800 N. California St.
Stockton, CA 95204
Aug. 1988 TBA

**BSN REGION 13: SAN BERNARDINO
AND RIVERSIDE**
BSN - For further information and unlisted
room numbers contact Laura Inouye at
(213) 516-4005.

Barstow Community Hospital
555 S. Seventh Street
Barstow, CA 92311
Wed., August 10
11:00 - 12:30 p.m.

Eisenhower Medical Center
39000 Bob Hope Drive
Rancho Mirage, CA 92270
Friday, July 22
3:00 - 4:30 p.m.
Friday, August 26
3:00 - 4:30 p.m.

Hemet Valley Hospital
1117 E. Devonshire
Hemet, CA 92343
Thursday, June 30
11:00 - 12:30 p.m.

Kaiser Foundation Hospital-Fontana
9961 Sierra Avenue
Fontana, CA 92335
Wednesday, July 20
11:00 - 12:30 p.m.

Riverside Community Hospital
4455 Magnolia Avenue
Riverside, CA 92501
Thursday, June 30
3:00 - 4:30 p.m.
Wednesday, August 10
4:00 - 5:30 p.m.

San Bernardino Community Hospital
1800 Western
San Bernardino, CA 92411
Wednesday, May 11
4:00 - 5:30 p.m.
Tuesday, August 9
4:00 - 5:00 p.m.

St. Bernardine's Hospital
2101 N. Waterman Avenue
San Bernardino, CA 92406
Thursday, June 23
3:00 - 5:30 p.m.

Victor Valley Community Hospital
15248 11th Street
Victorville, CA 92392
Wednesday, July 20
11:00 a.m. - 12:30 p.m.

St. Mary Desert Valley Hospital
18300 Highway 18
Apple Valley, CA 92307
Tuesday, February 2
6:00 - 7:30 p.m.
Thursday, June 23
11:00 - 12:30 p.m.

**BSN REGION 14: SAN DIEGO, IMPERIAL
AND NORTH COUNTY AREAS**
BSN - For further information and unlisted
room numbers contact Barbara Trent at
(619) 265-5533.

**Imperial Valley Medical Center
Bldg.**
1415 Ross Street
El Centro, CA 92243
Thursday, September 15
3:30 p.m.

Grossmont Hospital
5555 Grossmont Center Drive
La Mesa, CA 92041
Tuesday, August 16
4:00 p.m.

Kaiser Hospital
4648 Zion Street
San Diego, CA 92120
Classroom A & B
Thursday, August 25
2:30 p.m.

Palomar Hospital
550 Grand Avenue
Escondido, CA 92025
Monday, May 2
3:30 p.m.

Tri City Hospital
4002 Vista Way
Oceanside, CA
Monday, May 2
1:00 p.m.

Veterans Hospital
3550 La Jolla Village Dr.
La Jolla, CA 92160
Nursing Education
Classroom
Monday, Aug. 8
3:30 p.m.

BSN REGION 15: San Francisco
BSN - For further information and unlisted
room numbers contact Valerie Corpuz at
(415) 769-9019.

Mt. Zion Hospital
1600 Divisadero St.
San Francisco, CA
Dining Room 3
Tuesday, July 26
1:30 - 2:45 p.m.; 3:30 - 4:45 p.m.

Children's Hospital, S.F.
3700 California St.
San Francisco, CA 94118
Friday, July 15
1:30 - 3:00 p.m.; 3:30 - 5:00 p.m.

Kaiser Foundation Hospital
2425 Geary Blvd.
San Francisco, CA 94115
Saturday, August 20th
9:30 - 11:30 a.m.; 4:00 - 6:00 p.m.

**BSN REGION 16: SAN JOSE, SANTA
CRUZ, SAN MATEO AREAS**
BSN - for further information and unlisted
room numbers contact Sandy Couser at
(408) 924-3168

El Camino Hospital
2500 Grant Road
Mountain View, CA 94042
Saturday, June 11
2:00 p.m. - 4:00 p.m.
Thursday, August 11
4:00 p.m. - 6:00 p.m.

Good Samaritan Hospital
2425 Samaritan Drive
San Jose, CA 95124
Tuesday, May 24
4:00 p.m. - 6:00 p.m.
Tuesday, August 16
4:00 p.m. - 6:00 p.m.

Mills Memorial Hospital
100 S. San Mateo Drive
San Mateo, CA 94401
Friday, June 3
4:00 - 6:00 p.m.

Gavilon College
5055 St. Theresa Blvd.
Gilroy, CA 05020
Monday, May 2
12:00 noon - 2:00 p.m.

Seton Medical Center
1900 Sullivan
Daly City, CA 94015
Friday, July 22
4:00 - 6:00 p.m.

Veteran's Administration Medical Center
3801 Miranda Avenue
Palo Alto, CA 94304
Friday, July 8
4:00 - 6:00 p.m.

Watsonville Hospital
Green Valley and Hollahan Road
Watsonville, CA 95077
Saturday, July 23
2:00 - 4:00 p.m.

BS, NURSING

ORIENTATIONS FOR PROSPECTIVE BSN STUDENTS (Cont'd.)

BSN REGION 17: SAN LUIS OBISPO AREA

BSN - For further information and unlisted room numbers contact Joey Smith at (805) 544-7150.

Atascadero State Hospital

P.O. Box A
Atascadero, CA 93422
Room A-11
Saturday, June 18
10:00 - 11:00 a.m.
Training Center
Thursday, August 11
10:30 - 11:30 a.m.

French Hospital

Medical Center
1911 Johnson
San Luis Obispo, CA 93406
Conference room
Tuesday, June 21
4:00 - 5:00 p.m.
Tuesday, June 21
2:00 - 3:00 p.m.
Wednesday, August 10
5:00 - 6:00 p.m.

Marian Medical Center

1400 E. Church Street
Santa Ana, CA 93454
Room A
Monday, July 11
6:00 - 7:00 p.m.
7:30 - 8:30 p.m.

San Luis Obispo General Hospital

2180 Johnson Avenue
San Luis Obispo, CA 93406
Library
Wednesday, June 29
1:30 - 2:30 p.m.
3:30 - 4:30 p.m.
Wednesday, July 27
5:00 - 6:00 p.m.

Sierra Vista Hospital

1010 Murray
San Luis Obispo, CA 93401
Classroom
Thursday, July 14
2:30 - 3:00 p.m.
3:30 - 4:30 p.m.
6:00 - 7:00 p.m.
7:30 - 8:30 p.m.

Twin Cities Community Hospital

Templeton, CA
Thursday, August 11
8:00 - 9:00 a.m.

BSN REGION 18: SONOMA, SAN RAFAEL

BSN - For BSN information and unlisted room numbers contact Sandra DeBella at (707) 664-2566.

Kaiser Hospital-Terra Linda

99 Monticello Road
San Rafael, CA 94939
Saturday, June 4
9:30 - 11:00 a.m.
Wednesday, June 8
7:30 - 9:00 p.m.

Kaiser Hospital-Vallejo

975 Sereno Drive
Vallejo, CA 94590
Wednesday, June 1
7:30 - 9:00 p.m.

Queen of the Valley Hospital

1000 Trancas Street
Napa, CA 94558
Wednesday, June 15
7:30 - 9:00 p.m.

Ukiah General Hospital

1120 S. Dora Ukiah
Ukiah, CA 95482
Saturday, May 7
9:00 - 10:30 a.m.
Sunday, June 11
9:30 a.m. - 11:30 a.m.

BSN REGION 19: CSU STANISLAUS AREA, STOCKTON

BSN - For further information and unlisted room numbers contact Jacqueline B. Johnson at (209) 667-3141.

CSU, Stanislaus

801 W. Monte Vista Avenue
Turlock, CA 95380
Room C117
Tuesday, May 24
3:00 - 5:00 p.m.

Merced Community Medical Center

301 E 13th St.
Merced, CA 95340
Friday, May 19, June 30
10:00 a.m. - 12:00 noon

Memorial Medical Center, Modesto

1700 Coffee Rd.
Modesto, CA 95355
Thursday, May 19, July 21
2:00 - 4:00 p.m.

HOW TO BEGIN —

- Attend an orientation or call (800) 352-7517 (California residents only) (213) 516-4060 in the Long Beach/Los Angeles area for information.
- Submit an application.
- Start classes.

SUMMER SPECIAL TOPICS COURSE

BSN 498: CHILD ABUSE

CHILD ABUSE AND NEGLECT: PREVENTION DETECTION, REPORTING, INTERVENTION

For ALL RN's to earn academic and/or CE credit while improving their knowledge and skill related to this critical child health problem.

This course was developed to meet the new Department of Health Services Public Health Nurse Certification requirement for training in child abuse and neglect. In addition to fulfilling the PHN training mandate, this course presents a comprehensive update on the incidence of all forms of child abuse and neglect with special emphasis on state-of-the-art nursing process skills in assessment and intervention. Case management approaches, multidisciplinary resources and practical strategies for establishing and sustaining therapeutic relationships with high-risk families will be examined.

If you care for emerging and childrearing families and are interested in improving child health and development outcomes, this special topics course, offered in a one day workshop format and accompanied by a complete syllabus learning package, will provide you with new knowledge and tools for practice!

Friday, May 20 Kaiser Permanente Hospital, Bellflower
9400 E. Rosecrans Blvd.
Bellflower, CA 90706 Ticket Code
8:00-5:00 pm 882ZN05

- RNs active in program (application on file) earn 1 semester unit of undergraduate academic credit, which may be applied toward or reserved for a future undergraduate degree as an elective course.
- RNs who have not submitted an application may select the transferable extension credit option.
- RNs who do not desire college credit may select the C.E. only option.

All participants successfully completing the course earn 15 hours of CE credit (provider #03594)

Cost is \$138 plus \$10 for materials.

Enclose your check for \$138 made payable to: Trustees, CSU (or you may charge the \$138) and a check for \$10.00 (materials fee), made payable to: CSU, Foundation. Confirmation and pre-assignment materials will be mailed prior to the meeting date.

Registration must be postmarked by two weeks prior to workshop. No refunds are possible after 5 days prior to workshop.

For further information please contact Nanci Kingsbury at (213) 516-4050.

Friday, August 19 Northridge Medical Center
18300 Roscoe Blvd.
Northridge, CA 91324
8:00-5:00 pm 882ZN06

Friday, August 6 El Camino Hospital
2500 Grant Rd.
Mountain View, CA 94042
8:00-5:00 pm 882ZN07

REGISTRATION: SUMMER SPECIAL TOPICS COURSE

Name _____ SS # _____ Academic and CE Credit
 Address _____ Home Phone _____ Extension and CE Credit
 City/State/Zip _____ Work Phone _____ CE Credit Only
 RN License Number _____ Exp. Date _____
 Nursing/Academic Background DIP AA BSN BA/BS MA/MS

SNP Students Only	
<input type="checkbox"/> ACTIVE STATUS	<input type="checkbox"/> INACTIVE STATUS

PROGRAM	COURSE NO.	COURSE TITLE	(1 semester unit; 15 C.E.U.)
BSN	498	Child Abuse	

Location: Kaiser Permanente Hospital, Bellflower, CA
Location: Northridge Medical Center, Northridge, CA
Location: El Camino Hospital, Mountain View, CA

Date: May 20, 1988 Ticket code: (882ZN05)
Date: August 19, 1988 Ticket code: (882ZN06)
Date: August 6, 1988 Ticket code: (882ZN07)

FEES:



1. _____ Enclosed is my check for materials in the amount of \$10.00 payable to the CSU, Foundation.
2. _____ Enclosed please find my check for special topics registration, in the amount of \$148.00 payable to the Trustees, CSU.

If you wish to pay for Special Topics course registration by either VISA or MASTERCARD, please provide the following information and sign your name authorizing a charge to your account of \$148 plus \$3.00 handling.

VISA Acct. # _____ Exp. Date _____

MASTERCARD Acct. # _____ Exp. Date _____

Signature _____ Date _____

 California State University Dominguez Hills	Statewide Nursing Program Spring Special Topics Course CSU, Dominguez Hills 1000 E. Victoria St., Carson, CA 90747 
--	--

SUMMER SPECIAL TOPICS COURSE

BSN 498: HEALTH ASSESSMENT OF INFANT AND PRESCHOOL CHILD

A SPECIAL OPPORTUNITY

For RN's having completed an adult health assessment course and wanting to gain knowledge and experience with that of the infant and child. Prepares community health nurses to care for the very sick child now found at home or in the community. Utilizing the nursing process as a framework, the student will be able to assess developmental status, integrate laboratory findings, apply critical thinking skills to analyze infant or child status as well as monitor, refer and resolve health problems.

Syllabus with pre and post assignments available upon pre-registration. The text, M.P. Chavis Handbook of Pediatric Primary Care (Wiley Publishers) is recommended for the course. Use Book Order Form to obtain book. Academic credit (1 unit) and/or CE credit (15 hours).

Saturday, May 14	University of California, Irvine Medical Center 101 City Drive Orange, CA 92668 Classroom 21, 3/21, 4 8:00-5:00 pm	Ticket Code 882ZN01
Saturday, June 4	Sierra Vista Hospital 1010 Murray San Luis Obispo, CA 93401 8:00-5:00 pm	882ZN02
Saturday, August 6	Kaiser Sunset Hospital 4733 Sunset Blvd. Los Angeles, CA 90027 Classroom 12 8:00-5:00 pm	882ZN03

Friday, August 12 **Mills Memorial Hospital**
100 S. San Mateo Dr.
San Mateo, CA 94401
8:00-5:00 pm

882ZN04

- RNs active in program (application on file) earn 1 semester unit of undergraduate academic credit, which may be applied toward or reserved for a future undergraduate degree as an elective course.
- RNs who have not submitted an application may select the transferable extension credit option.
- RNs who do not desire college credit may select the C.E. only option.

All participants successfully completing the course earn 15 hours of CE credit (provider #03594)

Cost is \$138 plus \$10 for materials.

Enclose your check for \$138 made payable to: Trustees, CSU (or you may charge the \$138) and a check for \$10.00 (materials fee), made payable to: CSU, Foundation. Confirmation and pre-assignment materials will be mailed prior to the meeting date.

Registration must be postmarked by 2 weeks prior to workshop. No refunds are possible after 5 days prior to workshop.

For further information please contact Kay Youlin at (213) 516-4040.

REGISTRATION: SUMMER SPECIAL TOPICS COURSE

Name _____ SS # _____ Academic and CE Credit
 Address _____ Home Phone _____ Extension and CE Credit
 City/State/Zip _____ Work Phone _____ CE Credit Only
 RN License Number _____ Exp. Date _____

Nursing/Academic Background DIP AA BSN BA/BS MA/MS

SNP Students Only	
<input type="checkbox"/> ACTIVE STATUS	<input type="checkbox"/> INACTIVE STATUS

PROGRAM	COURSE NO.	COURSE TITLE	(1 semester unit; 15 C.E.U.'s)
BSN	498	Health Assessment of Infant and Preschool Child	
Location: University of California, Irvine Medical Center, Orange, CA		Date: May 14, 1988 Ticket code: (882ZN01)	
Location: Sierra Vista Hospital, San Luis Obispo, CA		Date: June 4, 1988 Ticket code: (882ZN02)	
Location: Kaiser Sunset Hospital, Los Angeles, CA		Date: August 6, 1988 Ticket code: (882ZN03)	
Location: Mills Memorial Hospital, San Mateo, CA		Date: August 12, 1988 Ticket code: (882ZN04)	

FEES:

1. _____ Enclosed is my check for materials in the amount of \$10.00 payable to the CSU, Foundation.
2. _____ Enclosed please find my check for special topics registration, in the amount of \$148.00 payable to the Trustees, CSU.

If you wish to pay for Special Topics course registration by either VISA or MASTERCARD, please provide the following information and sign your name authorizing a charge to your account of \$148 plus \$3.00 handling.

VISA Acct. # _____ Exp. Date _____
 MASTERCARD Acct. # _____ Exp. Date _____
 Signature _____ Date _____

California State University
Dominguez Hills

Statewide Nursing Program
Spring Special Topics Course
CSU, Dominguez Hills
1000 E. Victoria St., Carson, CA 90747



New Opportunities for Earning General Education and Elective Credit

Faculty in various disciplines at California State University Dominguez Hills are working with us to provide additional ways for you to earn the general education and elective credit you need for graduation. Most students need courses in logic/critical thinking and the humanities. Others need U.S. Constitution and California State and Local Government. Our first efforts are directed toward these classes at times and places convenient for nurses in the greater Los Angeles area. These courses are of-

ferred through extension enrollment.

Another exciting possibility for students around the state are courses offered through the Humanities External Degree program. These 400-level courses have been predesigned by CSU Dominguez Hills humanities professors so that you can complete your own guided independent study through correspondence.

Self-Directed GE/Elective courses are in this schedule.

Admission to Summer Session: Formal admission to the university is not required in order to register for Summer Session courses. The courses are open to current CSU Dominguez Hills students, CSU Dominguez Hills Extension students, students from other colleges or universities, and non-students. Admission to Summer Session does not constitute admission to the university. All of the Summer Session courses carry transferable academic credit. If you have a question, call the Office of Summer Sessions at (213) 516-3746. The office is open 8 a.m. to 5 p.m., Monday through Friday. The Bulletin with all summer course offerings is available by writing to the Office of Summer Sessions, ERC C508, CSU Dominguez Hills, 1000 E. Victoria Street, Carson, California 90747. Order by May 15 to ensure meeting deadlines.

Time: 1st Session: June 6-July 15, 1988 2nd Session June 27 - August 5, 1988

Location: CSU Dominguez Hills Campus

Parking: Available for 75¢ (three quarters) per ticket per entry or free on Victoria Street

Registration: See information in CSU Dominguez Hills Bulletin - *order Bulletin by May 15*

Text and Syllabus: Available for purchase at the CSU Dominguez Hills Bookstore

Fees: Tuition - \$85.00 per unit **Activity Fee:** \$13.00 per student (paid once per summer)

To meet the General Education Requirement, Area A: Critical Thinking

PHI 120 Critical Reasoning (3) Introduction to methods of critical thinking including the nature of arguments, and non-academic context. Grading A- C/NC. You may choose either of two options to satisfy this course in the Summer 1988 term. One option is the on-campus course listed below. The second option is offered every Wednesday evening at Daniel Freeman Hospital. For information about the second option, see the Critical Thinking/Logic Course offered through the University Extension that is listed separately in this schedule.

PHI 120	1st Session	CRITICAL REASONING	MW	6:00 p.m. - 9:00 p.m.	3 units
PHI 120	1st Session	CRITICAL REASONING	TTh	9:00 a.m. - 12:00 noon	3 units
PHI 120	2nd Session	CRITICAL REASONING	TTh	6:00 p.m. - 9:30 p.m.	3 units

To meet State Requirement for U.S. History:

HIS 101 History of the United States (3) A study of the ideals, creeds, institutions, and behavior of the people of the United States.

HIS 101	1st Session	HISTORY OF THE UNITED STATES	MW	9:00 a.m. - 12:30 p.m.	3 units
---------	-------------	------------------------------	----	------------------------	---------

To meet State requirements in U.S. Constitution and California State and Local Government:

POL 101 American Institutions (3). A study of contemporary political institutions, with emphasis on the philosophy, structure, and behavior of the American political system, including the State of California offered on CSU Dominguez Hills campus. See CSU Dominguez Hills class schedule, which may be obtained from the CSU Dominguez Hills campus bookstore.

POL 101	1st Session	AMERICAN INSTITUTIONS	TTh	9:00 a.m. - 12:30 p.m.	3 units
POL 101	1st Session	AMERICAN INSTITUTIONS	MW	6:30 p.m. - 10:00 p.m.	3 units

Critical Thinking/Logic & Health Care Administration Courses

Available through University Extension

The following three unit course, **PHI 120 Critical Reasoning**, meets the General Education requirement, Category A: Critical Thinking:

PHI 120 Critical Reasoning (3) Introduction to methods of critical thinking including the nature of arguments, formal and informal fallacies, deductive and inductive arguments. Provides student with critical skills in both academic and non-academic context. Three hours of lecture per week plus additional assignments. Grading A-C/NC. You may attend on-campus courses scheduled under "New Opportunities."

Time: 6:30-9:30pm Wednesdays with added assignments
(lab section TBA)

Dates: June 1, 8, 15, 22, 29, July 6, 13, 20, 27

Classroom 5, Education Bldg. (behind hospital)

HEA 318 Health Resources Management (3). Concepts, issues, and skills in administration and management of a health care unit, including personnel, finances, equipment, supplies, and facilities. Three hours of lecture per week.

Time: 6:30 - 9:30 p.m. Thursdays

Dates June 16, 23, 30, July 7, 14, 21, 28, August 4, 11

Classroom 6, Education Bldg. (behind hospital)

Location: Daniel Freeman Hospital
333 N. Prairie Ave
Inglewood, CA 90301
Room 6 Education Bldg. (behind hospital)

Parking: Free on street or in employee's parking lot

Deadline to Register: May 24, 1988

Registration: Complete the form below and mail to:
University Extension, CSU Dominguez Hills
1000 E. Victoria Street, Carson, CA 90747

Course Fee: \$72.00/unit x 3 units = \$216.00

Text and Syllabus: Available for purchase at first class meeting. Bring check, not cash.

For other University Extension course offerings see the CSU Dominguez Hills Extension Course Bulletin. The Bulletin is available by writing to the Office of Extended Education, ERC C508, CSU Dominguez Hills, 1000 E. Victoria Street, Carson, California 90747

CALIFORNIA STATE UNIVERSITY DOMINGUEZ HILLS University Extension Registration Form

Critical Reasoning	883-15091x120	3	72x3=\$216.00	Enclosed is a check/ money order for \$ _____
Health Resources Management	883-12021x318	3	72x3=\$216.00	
Course Title	Sequence Number	Units, if any	Course Fee	Make check payable to: CSU Dominguez Hills Extension
Have you ever, or are you currently enrolled at CSU Dominguez Hills as a (check one)				I wish to use:
<input type="checkbox"/> Extension student	<input type="checkbox"/> Open University student			_____ Visa _____ MasterCard
<input type="checkbox"/> Summer Session student	<input type="checkbox"/> Regular University student	CSUDH Student ID Number (if known) _____		_____ Card Number
First Name	Middle Initial	Last Name		_____ Expiration Date
Address _____				_____ Cardholder's Signature
City _____				_____ Cardholder's Name (please print)
() _____ Daytime Telephone	_____ County of Residence	____/____/____ Birthdate	<input type="checkbox"/> Male <input type="checkbox"/> Female	Office use only
_____ Date last enrolled	_____ Social Security Number			Quarter: Su F W Sp (circle one)
_____ Occupation	_____ How did you hear about CSU Dominguez Hills Extension?			_____ Date _____ Total Fees
				<input type="checkbox"/> Grade _____ Initial
CASHIERS STAMP				

Self-Directed General Education/Elective Courses

California State University Dominguez Hills has arranged to provide the following classes for Statewide Nursing Program students. The classes are offered through correspondence. In addition, courses #423, #440, #446, and #474 also meet G.E. Area D: Behavioral Sciences and can be used to satisfy upper division general education requirements for Humanities. They may also be used for elective credits. If you wish to register for any of these classes, use the registration form printed below and mail your registration and fees **BEFORE MAY 1, 1988**. When mailing coursework to your instructor, use instructor's name and mail to CSU Dominguez Hills address. Refunds are granted in accordance with the State refund schedule: (1) If a student withdraws within the first week of the course, 100% of total fee will be refunded; (2) If a student withdraws after the first week but before the end of the third week, 65% of the total fee will be refunded; (3) After 25% of the course time has elapsed, no refund will be made. The effective date for refund of fees will be determined by date on which Humanities External Degree receives notification.

Course descriptions:

HUX 420 Humanities Encounter: Art (2,3). Visitation to three local museums to examine their architecture and collections. Open to non-local students by special arrangement.

HUX 423 Humanities Encounter: History (2,3). Exploring the historical roots of one's own community. Open to non-local students by special arrangement.

HUX 424 Humanities Encounter: Film (2,3). Watching and analyzing several movies with special focus on the techniques and content of the medium.

HUX 441 The Rational Perspective (3). The meaning of rationality from the perspectives of philosophy, history, literature, music, and art. Special emphasis on the possible differences between scientific and humanistic rationality.

HUX 446 Alienation, Estrangement, and Subcultures (3). Survey of the elements and historical implications of alienation and examination of subcultures as they exist in America. Readings from social philosophy as well as from Chicano and Afro-American studies.

HUX 447 World Religious Perspectives (3). Survey of ancient and modern religious systems, focusing upon an exploration of the general characteristics of religious beliefs.

HUX 452 Key Individuals, Philosophy: Rousseau (3). An examination of the life, thought, and influence of Rousseau, focusing on several recurrent themes: Self-other, rational-non-rational, classic-romantic, dependence-independence, democracy-totalitarianism.

HUX 470 Key Periods and Movements, Art: Contemporary (3). Exploration of the complex cultural development known as modern art by investigation of six major artistic movements: Cubism, Expressionism, Dada/Surrealism, Pop Art, Conceptual Art, and Technological Art.

HUX 473 Key Periods and Movements, Literature: Archetypal Criticism (3). Exploration of twentieth century movement in literature, archetypal criticism, which focuses on recurrent patterns in literature and their analogues in folktale, dream, ritual, and myth.

Syllabus and book order form will be sent to you. Complete the form or call the CSU Dominguez Hills Bookstore at (213) 516-3789 between 9am and 4pm to order your texts.

Registration: Summer 1988 CSU Dominguez Hills General Education and Elective Courses

NAME (PLEASE PRINT)	(LAST)	(FIRST)	(MIDDLE)	SOCIAL SECURITY NO.
ADDRESS				HOME PHONE ()
CITY	STATE	ZIP CODE	WORK PHONE ()	(EXT.)
DEGREE OBJECTIVE				REGION

NOTE: New and re-entering students must submit Admission Application and fee to the Statewide Nursing Program of California State University Dominguez Hills prior to the first class.

COURSE REGISTRATION INFORMATION

DEPT.	NUMBER	UNITS	COURSE TITLE
HUX			
HUX			
HUX			
HUX			
TOTAL UNITS		X\$90.00 PER UNIT = TOTAL FEES	

PAYMENT INFORMATION

• Please make checks or money orders payable to: CSU Dominguez Hills. Attach to registration form and mail to address below. Deadline for registration is May 1, 1988.

• Do not send cash.

• If you wish to pay by either VISA or MASTERCARD, please provide the following information and sign your name authorizing CSU Dominguez Hills to charge your account.

<input type="checkbox"/> VISA	<input type="checkbox"/> MASTERCARD	ACCOUNT NO.	EXP. DATE
SIGNATURE (AUTHORIZING CSU DOMINGUEZ HILLS TO CHARGE YOUR ACCOUNT)			DATE

KEEP A COPY OF THIS OFFICIAL REGISTRATION SHEET FOR YOUR RECORDS

FOR OFFICE USE ONLY	AMOUNT	CHECK NO.	SUSP. DATE	AUTH. NO.	BY
---------------------	--------	-----------	------------	-----------	----

Humanities External Degree • CSU Dominguez Hills
1000 E. Victoria Street • Carson, California 90747

BS, Nursing Course List

Program	Course Number	Ticket Code	Course Title	Units (Sem.)	Days & Time	Meeting Dates / Location
---------	---------------	-------------	--------------	--------------	-------------	--------------------------

REGION 1 - BAKERSFIELD AREA

For General Information and elective courses, see CSU Dominguez Hills' self-directed courses in Table of Contents, or call CSU Dominguez Hills Office of Extended Education (213) 516-3741. Also call CSC Bakersfield General Information Office (805) 833-3012, or Office of Extended Education (805) 833-2207. For meeting the Graduate Writing Proficiency Requirement in this region: For information call CSC Bakersfield Test Center (805) 833-2131. For Statewide Nursing Program's one unit, all day course on Child abuse or Health Assessment of the Infant and Preschooler, see Table of Contents.

LONE PINE

Toyabe Indian Health Clinic

1050 Goodwin Road, Lone Pine, CA, Contact: Marlies Vandenburg at (619) 873-5811 or Sally Kennedy at (619) 446-3551 before the first class for all BSN performance courses.

CHEM	301.3	882KN01	Biochemistry	1	T 5:30-9:30 pm S 9:00-2:00 pm S 9:00-11:30 am	May 10 May 21 June 4	TBA
CHEM	301.4	882KN02	Biochemistry	1	S 12:00-2:00 pm 9:00-2:00 pm 9:00-12:00 noon	June 4 June 18 June 25	TBA

RIDGECREST

Ridgecrest Community Hospital

Ridgecrest Community Hospital, 1081 N. China Lake Blvd., Ridgecrest, CA 93555, Contact: Sally Kennedy at (619) 446-3551. Pre-registration with payment is required three weeks before the first class for all BSN performance courses.

BSN	310.1	882KN03	Expand. Prof. Nsg. Horizons	1	F 10:00-2:00 pm	Aug 19, 26	TBA
BSN	310.2	882KN04	Expand. Prof. Nsg. Horizons	1	F 1:00-5:00 pm	Sept. 9, 16, 30	TBA

REGION 2 - CHICO AREA

For General Information and elective courses, see CSU Dominguez Hills' self-directed courses in Table of Contents. Also call CSU Dominguez Hills General Information Office (213) 516-3696, or Office of Extended Education (213) 516-3741. For meeting the Graduate Writing Proficiency Requirement in this region: Exam date (1): 7/30/1988 Registration deadline (1): Call. For information call CSU Dominguez Hills Test Center (213) 516-3909. For Statewide Nursing Program's one unit, all day course on Child abuse or Health Assessment of the Infant and Preschooler, see Table of Contents.

CHICO

Chico Community Hospital

Chico Community Hospital, Richardson House, 560 Cohasset Road, Chico, CA 95926, Contact: Carol Laedom at (916) 895-5610. Pre-registration with payment is required three weeks before the first class for all BSN performance courses.

BSN	310.1	882CN01	Expand. Prof. Nsg. Horizons	1	M 6:00-10:00 pm M 6:00-8:00 pm	July 4, 11 July 18	TBA
BSN	310.2	882CN02	Expand. Prof. Nsg. Horizons	1	M 8:00-10:00 pm	July 18, Aug 1, 8	TBA
BIOL	301.1	882CN03	Pathophysiology	1	M 6:00-10:00 pm M 6:00-8:00 pm	May 2, 9 May 16	TBA
BIOL	301.2	882CN04	Pathophysiology	1	M 8:00-10:00 pm M 6:00-10:00 pm	May 16 May 23, June 6	TBA
BIOL	301.3	882CN05	Pathophysiology	1	M 6:00-10:00 pm M 6:00-8:00 pm	June 13, 20 June 27	TBA
BIOL	301.4	882CN06	Pathophysiology	1	M 8:00-10:00 pm M 6:00-10:00 pm	June 27 July 11, 18	TBA

REDDING

Shasta Community College

Shasta Community College, Health Occupations Buildings, 1065 N. Oregon Trail, Redding, CA 96099, Contact: Jan Dinkel at (916) 365-4427. Pre-registration with payment is required three weeks before the first class for all BSN performance courses.

BSN	310.1	882CN07	Expand. Prof. Nsg. Horizons	1	Th 6:00-10:00 pm Th 6:00-8:00 pm	July 7, 14 July 21	2165
BSN	310.2	882CN08	Expand. Prof. Nsg. Horizons	1	Th 8:00-10:00 pm Th 6:00-10:00 pm	July 21 July 28, Aug 4	2165
BSN	370.1	882CN09	Health Teaching	1	W 6:00-10:00 pm W 6:00-8:00 pm	July 6, 13 July 20	2165
BSN	370.2	882CN10	Health Teaching	1	W 8:00-10:00 pm W 6:00-10:00 pm	July 20 July 27, Aug 3	2165
BSN	380.1	882CN11	Health Assessment	1	S 9:00-5:00 pm	May 21	2165
BSN	380.2	882CN12	Health Assessment	1	S 9:00-5:00 pm	June 25	2165
BSN	380.3	882CN13	Health Assessment	1	S 9:00-5:00 pm	July 23	2165
BSN	380.4	882CN14	Health Assessment	1	S 9:00-5:00 pm	Aug 6	2165

All students must purchase module workbooks and complete pre-assignments prior to the first class meeting. The Proof of Purchase card included with each workbook will be collected by the instructor at the first class meeting. This verification is necessary to complete registration.

BS, Nursing Course List (cont'd.)

Program	Course Number	Ticket Code	Course Title	Units (Sem.)	Days & Time	Meeting Dates / Location
---------	---------------	-------------	--------------	--------------	-------------	--------------------------

REGION 3 - DOMINGUEZ HILLS AREA

DOMINGUEZ HILLS

Dominguez Medical Center

For General Information and elective courses, see CSU Dominguez Hills' self-directed courses in Table of Contents, or call CSU Dominguez Hills Office of Extended Education (213) 516-3741. Also call CSU Chico General Information Office (916) 895-6116, or Office of Extended Education (916) 895-6105. For meeting the Graduate Writing Proficiency Requirement in this region, for information call CSU Chico Test Center (916) 895-6218. For Statewide Nursing Program's one unit, all day course on Child abuse or Health Assessment of the Infant and Preschooler, see Table of Contents.

CSU, Dominguez Hills has provided opportunities for SNP Students to earn general education and elective credit through flexible scheduling on and off campus as well as by independent study through correspondence. See Table of Contents for Logic and Humanities offerings.

Dominguez Medical Center, 171 W. Bort Street, Long Beach, CA 90805, For room location call (213) 516-4005. Pre-registration with payment is required three weeks before the first class for all BSN performance courses.

BSN	420.1	882QN01	Health Management II	1	T 5:30-9:30 pm T 5:30-7:30 pm	May 3 May 17	TBA
BSN	420.2	882QN02	Health Management II	1	T 7:30-9:30 pm T 5:00-9:30 pm T 5:30-7:30 pm	May 17 May 31 June 7	TBA
BSN	420.3	882QN03	Health Management II	1	T 5:30-7:30 pm T 5:30-9:30 pm	June 7, 21 June 28	TBA
BSN	420.4	882QN04	Health Management II-Perf.	2	T 1:00-5:00 pm	Aug 2, 16, 30, Sept 13	TBA
BSN	490.1	882QN05	Mgmt in Nsg. Prac.	1	Th 5:30-9:30 pm	May 12, July 14	TBA
BSN	490.2	882QN06	Mgmt in Nsg. Prac.-Perf.	2	Th 5:30-9:30 pm	June 9, 23, July 7	TBA

HARBOR CITY

Kaiser Permanente Medical Center

Kaiser Permanente Medical Center, 25825 S. Vermont, Harbor City, Contact: Laura Inouye at (213) 516-4005. Pre-registration with payment is required three weeks before the first class for all BSN performance courses.

BSN	310.1	882QN07	Expand Prof. Nsg. Horizons	1	Th 5:00-9:00 pm Th 5:00-7:00 pm	May 19, June 2 June 16	TBA
BSN	310.2	882QN08	Expand Prof. Nsg. Horizons	1	Th 7:00-9:00 pm Th 5:00-7:00 pm	June 16 June 30, July 14	TBA
ANTH	301.3	882QN09	Culture & Health	1	M 5:30-9:30 pm M 5:30-7:30 pm	May 9, 23 June 6	TBA
ANTH	301.4	882QN10	Culture & Health	1	M 7:30-9:30 pm M 5:30-9:30 pm M 5:30-7:30 pm	June 6 June 20 July 25	TBA
BSN	380.1	882QN11	Health Assessment	1	W 5:30-9:30 pm W 5:30-7:00 pm	May 4, 18 June 1	TBA
BSN	380.2	882QN12	Health Assessment	1	W 7:00-9:30 pm W 5:30-9:30 pm W 5:30-7:00 pm	June 1 June 15 June 29	TBA
BSN	380.3	882QN13	Health Assessment	1	W 7:00-9:30 pm W 5:30-9:30 pm W 5:30-7:00 pm	June 29 July 13 July 27	TBA
BSN	380.4	882QN14	Health Assessment	1	W 7:00-9:30 pm	July 27	TBA

INGLEWOOD

Daniel Freeman Memorial Hospital

Daniel Freeman Memorial Hospital, 333 N. Prairie Avenue, Inglewood, CA 90301, For room location call (213) 516-4005. Pre-registration with payment is required three weeks before the first class for all BSN performance courses.

BSN	310.1	882QN15	Expand Prof. Nsg. Horizons	1	S 9:00-1:00 pm S 9:00-11:00 pm	June 25, July 9 July 23	TBA
BSN	310.2	882QN16	Expand Prof. Nsg. Horizons	1	S 11:00-1:00 pm S 9:00-1:00 pm	July 23 Aug 6, 20	TBA
BSN	480.1	882QN17	Leadership in Nsg. Prac.	1	T 5:30-9:30 pm	May 24, July 19	TBA
BSN	480.2	882QN18	Leadership in Nsg. Prac.-Perf.	2	T 5:30-7:30 pm T 5:30-9:30 pm	June 7 June 21, July 5	TBA

All students **must** purchase module workbooks and complete pre-assignments prior to the first class meeting. The Proof of Purchase card included with each workbook will be collected by the instructor at the first class meeting. This verification is necessary to complete registration.

BS, Nursing Course List (cont'd.)

Program	Course Number	Ticket Code	Course Title	Units (Sem.)	Days & Time	Meeting Dates / Location
---------	---------------	-------------	--------------	--------------	-------------	--------------------------

REGION 3 (cont'd)

LYNWOOD

St. Francis Medical Center

St. Francis Medical Center, 3630 E. Imperial Hwy., Lynwood, CA 90262, For room location call (213) 494-7942. Pre-registration with payment is required three weeks before the first class for all BSN performance courses.

PSY	301.1	882QN19	Life Cycle	1	Th 5:00-9:00 pm Th 5:00-7:00 pm	May 12, 26 June 9	TBA
PSY	301.2	882QN20	Life Cycle	1	Th 7:00-9:00 pm Th 5:00-9:00 pm Th 5:00-7:00 pm	June 9 June 23 July 14	TBA
PSY	301.3	882QN21	Life Cycle	1	Th 7:00-9:00 pm Th 5:00-9:00 pm Th 5:00-7:00 pm	July 14 July 28 Aug 4	TBA
PSY	301.4	882QN22	Life Cycle	1	Th 7:00-9:00 pm Th 5:00-9:00 pm	Aug 4 Aug 18	TBA
BSN	340.1	882QN23	Prof. Rel. in Nsg. Prac.	1	T 5:00-9:00 pm	May 10, June 21	TBA
BSN	340.2	882QN24	Prof. Rel. in Nsg. Prac.-Perf.	2	T 5:00-7:00 pm T 5:00-9:00 pm	May 24, June 7 July 12	TBA

TORRANCE

Harbor-UCLA Medical Center

Harbor-UCLA Medical Center, 1000 W. Carson, Torrance CA 90509, For room location call (213) 494-7942. Pre-registration with payment is required three weeks before the first class for all BSN performance courses.

CHEM	301.1	882QN25	Biochemistry	1	M 5:30-9:30 pm M 5:30-7:30 pm	May 2, 16 June 6	TBA
CHEM	301.2	882QN26	Biochemistry	1	M 7:30-9:30 pm M 5:30-9:30 pm M 5:30-7:30 pm	June 6 June 20 July 11	TBA
CHEM	301.3	882QN27	Biochemistry	1	M 7:30-9:30 pm M 5:30-9:30 pm M 5:30-7:30 pm	July 11 July 25 Aug 8	TBA
CHEM	301.4	882QN28	Biochemistry	1	M 7:30-9:30 pm M 5:30-9:30 pm M 5:30-7:30 pm	Aug 8 Aug 22 Sept 12	TBA
BSN	370.1	882QN29	Health Teaching	1	Th 5:00-9:00 pm Th 5:00-6:30 pm	May 12, 26 June 9	TBA
BSN	370.2	882QN30	Health Teaching	1	Th 6:30-9:00 pm Th 5:00-9:00 pm Th 5:00-7:00 pm	June 9 June 23 July 7	TBA
BSN	410.1	882QN31	Health Management I	1	F 5:00-9:00 pm F 5:00-7:00 pm	May 20 June 3	TBA
BSN	410.2	882QN32	Health Management I	1	F 7:00-9:00 pm F 5:00-9:00 pm F 5:00-7:00 pm	June 3 June 17 July 1	TBA
BSN	410.3	882QN33	Health Management I	1	F 7:00-9:00 pm F 5:00-9:00 pm F 5:00-7:00 pm	July 1 July 15 July 29	TBA
BSN	410.4	882QN34	Health Management I-Perf.	2	F 7:00-9:00 pm F 5:00-9:00 pm	July 29 Aug 12, 26	TBA

All students **must** purchase module workbooks and complete pre-assignments prior to the first class meeting. The Proof of Purchase card included with each workbook will be collected by the instructor at the first class meeting. This verification is necessary to complete registration.

BS, Nursing Course List (cont'd.)

Program	Course Number	Ticket Code	Course Title	Units (Sem.)	Days & Time	Meeting Dates / Location
---------	---------------	-------------	--------------	--------------	-------------	--------------------------

REGION 4 - FRESNO AREA

For General Information and elective courses, see CSU Dominguez Hills' self-directed courses in Table of Contents, or call CSU Dominguez Hills Office of Extended Education (213) 516-3741. Also call CSU Fresno General Information Office (209) 294-4011, or Office of Extended Education (209) 294-2524. For meeting the Graduate Writing Proficiency Requirement in this region: Exam date (1): 6/25/1988 Registration deadline (1): Call. For information call CSU Fresno Test Center (209) 294-2457. For Statewide Nursing Program's one unit, all day course on Child abuse or Health Assessment of the Infant and Preschooler, see Table of Contents.

FRESNO

Cal State University, Fresno

Cal State University, Fresno, Cedar and Shaw Ave., Fresno, CA 93740, Contact: Mary Banigan at (209) 294-4234.

Pre-registration with payment is required three weeks before the first class for all BSN performance courses.

BSN	380.1	882FN01	Health Assessment	1	S 1:00-5:00 pm S 1:00-3:00 pm	May 7, 14 June 4	TBA
BSN	380.2	882FN02	Health Assessment	1	S 3:00-5:00 pm S 1:00-5:00 pm	June 4 June 18, July 9	TBA
BSN	380.3	882FN03	Health Assessment	1	S 1:00-5:00 pm S 1:00-3:00 pm	July 23, 30 Aug 6	TBA
BSN	380.4	882FN04	Health Assessment	1	S 3:00-5:00 pm S 1:00-5:00 pm	Aug 6 Aug 27	TBA

Community Hospital of Fresno

Community Hospital of Fresno, Fresno and R Streets, Fresno, CA 93715, Contact: Mary Banigan at (209) 294-4234.

Pre-registration with payment is required three weeks before the first class for all BSN performance courses.

BSN	310.1	882FN05	Expand. Prof. Nsg. Horizons	1	F 5:00-9:00 pm F 5:00-7:00 pm	Aug 5, 12 Aug 26	TBA
BSN	310.2	882FN06	Expand. Prof. Nsg. Horizons	1	F 7:00-9:00 pm F 5:00-9:00 pm	Aug 26 Sept 9, 16	TBA
BSN	410.4	882FN07	Health Management I Perf.	2	S 8:00-12:00 noon	June 4, 11, July 16	TBA
BSN	420.4	882FN08	Health Management II Perf.	2	S 1:00-5:00 pm	June 4, 11, July 16	TBA

Valley Children's Millbrook & Shields

Valley Children's Millbrook & Shields, Fresno, CA 93703, Contact: Mary Banigan at (209) 294-4234.

Pre-registration with payment is required three weeks before the first class for all BSN performance courses.

BSN	310.1	882FN09	Expand. Prof. Nsg. Horizons	1	F 5:00-9:00 pm F 5:00-7:00 pm	May 6, 13 May 27	TBA
BSN	310.2	882FN10	Expand. Prof. Nsg. Horizons	1	F 7:00-9:00 pm F 5:00-9:00 pm	May 27 June 3, 17	TBA
BSN	370.1	882FN11	Health Teaching	1	S 1:00-5:00 pm S 1:00-3:00 pm	May 7, 21 June 4	TBA
BSN	370.2	882FN12	Health Teaching	1	S 3:00-5:00 pm S 1:00-5:00 pm	June 4 June 18, July 9	TBA
BSN	460.3	882FN13	Research in Nsg. Practice	1	S 10:00-12:00 noon S 8:00-12:00 noon	May 28 June 11, 25	TBA

MERCED

Merced Community Medical Center

Merced Community Medical Center, 301 E. 13th St., Merced, CA 95340, Contact: Mary Banigan at (209) 294-4234.

Pre-registration with payment is required three weeks before the first class for all BSN performance courses.

BSN	310.1	882FN14	Expand. Prof. Nsg. Horizons	1	S 1:00-5:00 pm	Aug 6, 13	TBA
BSN	310.2	882FN15	Expand. Prof. Nsg. Horizons	1	S 1:00-5:00 pm	Aug 27, Sept 10	TBA

MODESTO

Memorial Medical Center

Memorial Medical Center, 1700 Coffee Rd, Modesto, CA 95355, Contact: Mary Banigan at (209) 294-4234.

Pre-registration with payment is required three weeks before the first class for all BSN performance courses.

BSN	310.1	882FN16	Expand. Prof. Nsg. Horizons	1	TBA	TBA	
BSN	310.2	882FN17	Expand. Prof. Nsg. Horizons	1	TBA	TBA	
BSN	490.1	882FN18	Mgmt. in Nsg. Prac.	1	W 5:00-9:00 pm	May 18, July 13	TBA
BSN	490.2	882FN19	Mgmt in Nsg. Prac.-Perf.	2	W 5:00-7:00 pm W 5:00-9:00 pm	June 1, 15 July 27	TBA TBA

All students must purchase module workbooks and complete pre-assignments prior to the first class meeting. The Proof of Purchase card included with each workbook will be collected by the instructor at the first class meeting. This verification is necessary to complete registration.

BS, Nursing Course List (cont'd.)

Program	Course Number	Ticket Code	Course Title	Units (Sem.)	Days & Time	Meeting Dates / Location
---------	---------------	-------------	--------------	--------------	-------------	--------------------------

REGION 4 (cont'd)

TULARE

Tulare District Hospital

Tulare District Hospital, Education Building, 869 N Cherry, Tulare, CA 93274, Contact: Mary Banigan at (209) 294-4234. Pre-registration with payment is required three weeks before the first class for all BSN performance courses.

BSN	310.1	882FN20	Expand. Prof. Nsg. Horizons	1	S 8:00-12:00 noon S 8:00-10:00 am	July 9, 23 Aug 6	TBA
BSN	310.2	882FN21	Expand. Prof. Nsg. Horizons	1	S 10:00-12:00 noon S 8:00-12:00 noon	Aug 6 Aug 13, 27	TBA
ANTH	301.1	882FN22	Culture and Health	1	F 5:00-9:00 pm F 5:00-7:00 pm	May 6, 20 June 3	TBA
ANTH	301.2	882FN23	Culture and Health	1	F 7:00-9:00 pm F 5:00-9:00 pm	June 3 June 17, July 1	TBA
ANTH	301.3	882FN24	Culture and Health	1	F 5:00-9:00 pm F 5:00-7:00 pm	July 15, 22 Aug 5	TBA
ANTH	301.4	882FN25	Culture and Health	1	F 7:00-9:00 pm F 5:00-9:00 pm	Aug 5 Aug 19, 26	TBA

VISALIA

Kaweah Delta Hospital

Kaweah Delta Hospital, 400 Mineral King, Visalia, CA 93277, Contact: Mary Banigan at (209) 294-4234. Pre-registration with payment is required three weeks before the first class for all BSN performance courses.

PSY	301.4	882FN26	Life Cycle	1	S 1:00-5:00 pm	May 7, 21	TBA
-----	-------	---------	------------	---	----------------	-----------	-----

REGION 5 - FULLERTON AREA

For General Information and elective courses, see CSU Dominguez Hills' self-directed courses in Table of Contents, or call CSU Dominguez Hills Office of Extended Education (213) 516-3741. Also call CSU Fullerton General Information Office (714) 773-2011, or Office of Extended Education (714) 773-2938. For meeting the Graduate Writing Proficiency Requirement in this region: Exam date (1): 8/13/1988 Registration deadline (1): 7/29/1988. For information call CSU Fullerton Test Center (714) 773-3838. For Statewide Nursing Program's one unit, all day course on Child abuse or Health Assessment of the Infant and Preschooler, see Table of Contents.

ANAHEIM

Kaiser Permanente Medical Center

Kaiser Permanente Medical Center, Anaheim, 441 N. Lakeview, Anaheim, CA 92807, Contact: Judith Chodil at (213) 516-4007. Pre-registration with payment is required three weeks before the first class for all BSN performance courses.

BSN	310.1	882EN01	Expand. Prof. Nsg. Horizons	1	Th 5:30-9:30 pm Th 5:30-7:30 pm	July 7, 21 Aug 4	TBA
BSN	310.2	882EN02	Expand. Prof. Nsg. Horizons	1	Th 7:30-9:30 pm Th 5:30-9:30 pm	Aug 4 Aug 18, Sept 1	TBA

HUNTINGTON BEACH

Humana Hospital

Humana Hospital, 17772 Beach Blvd., Huntington Beach, CA 92647, Contact: Judith Chodil at (213) 516-4007. Pre-registration with payment is required three weeks before the first class for all BSN performance courses.

BSN	310.1	882EN03	Expand. Prof. Nsg. Horizons	1	T 5:30-9:30 pm T 5:30-7:30 pm	May 17, 31 June 14	TBA
BSN	310.2	882EN04	Expand. Prof. Nsg. Horizons	1	T 7:30-9:30 pm T 5:30-9:30 pm T 5:30-7:30 pm	June 14 June 28 July 12	TBA
BSN	340.1	882EN05	Prof. Rel. in Nsg. Prac.	1	T 5:30-9:30 pm	July 19, Aug 30	
BSN	340.2	882EN06	Prof. Rel. in Nsg. Prac.-Perf.	2	T 5:30-7:30 pm T 5:30-9:30 pm	Aug 2, 16 Sept 13	TBA

MISSION VIEJO

Mission Community Hospital

Mission Community Hospital, 27700 Medical Center Rd., Mission Viejo, CA 92691, Contact: Judith Chodil at (213) 516-4007. Pre-registration with payment is required three weeks before the first class for all BSN performance courses.

BSN	370.1	882EN07	Health Teaching	1	S 9:00-1:00 pm S 9:00-11:00 am	June 11, 25 July 9	TBA
BSN	370.2	882EN08	Health Teaching	1	S 11:00-1:00 pm S 9:00-1:00 pm S 9:00-11:00 am	July 9 July 23 Aug 6	TBA

All students **must** purchase module workbooks and complete pre-assignments prior to the first class meeting. The Proof of Purchase card included with each workbook will be collected by the instructor at the first class meeting. This verification is necessary to complete registration.

BS, Nursing Course List (cont'd.)

Program	Course Number	Ticket Code	Course Title	Units (Sem.)	Days & Time	Meeting Dates / Location
---------	---------------	-------------	--------------	--------------	-------------	--------------------------

REGION 5 (cont'd)

NEWPORT BEACH

Hoag Memorial Presbyterian Hospital

Hoag Memorial Presbyterian Hospital, 301 Newport Beach Blvd., Newport Beach, CA 92663, Contact: Judith Chodil at (213) 516-4007.
Pre-registration with payment is required three weeks before the first class for all BSN performance courses.

ANTH	301.1	882EN09	Culture and Health	1	W 5:30-9:30 pm W 5:30-7:30 pm	June 22, July 6 July 20	TBA
ANTH	301.2	882EN10	Culture and Health	1	W 7:30-9:30 pm W 5:30-9:30 pm W 5:30-7:30 pm	July 20 Aug 3 Aug 17	TBA
ANTH	301.3	882EN11	Culture and Health	1	W 7:30-9:30 pm W 5:30-9:30 pm W 5:30-7:30 pm	Aug 17 Aug 31 Sept 14	TBA
ANTH 301.4, Culture and Health, will be offered Sept. 14, 28 and Oct 12							
MATH	301.1	882EN12	Statistics	1	W 5:30-9:30 pm W 5:30-7:30 pm	June 1, 15 June 29	TBA
MATH	301.2	882EN13	Statistics	1	W 7:30-9:30 pm W 5:30-9:30 pm W 5:30-7:30 pm	June 29 July 13 July 27	TBA
MATH	301.3	882EN14	Statistics	1	W 7:30-9:30 pm W 5:30-9:30 pm W 5:30-7:30 pm	July 27 Aug 10 Aug 24	TBA
PSY	301.4	882EN15	Life Cycle	1	W 7:30-9:30 pm W 5:30-9:30 pm	May 11 May 25, June 8	TBA

ORANGE

University of California, Irvine Medical Center

University of California, Irvine Medical Center, 101 City Drive, Orange, CA 92668, Contact: Judith Chodil at (213) 516-4007.
Pre-registration with payment is required three weeks before the first class for all BSN performance courses.

BIOL	301.1	882EN16	Pathophysiology	1	Th 5:30-9:30 pm Th 5:30-7:30 pm	May 5, 19 June 2	TBA
BIOL	301.2	882EN17	Pathophysiology	1	Th 7:30-9:30 pm Th 5:30-9:30 pm Th 5:30-7:30 pm	June 2 June 16 June 30	TBA
BIOL	301.3	882EN18	Pathophysiology	1	Th 7:30-9:30 pm Th 5:30-9:30 pm Th 5:30-7:30 pm	June 30 July 14 July 21	TBA
BIOL 301.4, Pathophysiology, will be offered Sept 1, 15, 29							
BSN	460.1	882EN19	Research Nsg. Prac.	1	S 8:00-12:00 noon S 8:00-10:00 am	June 11, 25 July 9	TBA
BSN	460.2	882EN20	Research in Nsg. Prac.	1	S 10:00-12:00 noon S 8:00-12:00 noon S 8:00-10:00 am	July 9 July 23 Aug 6	TBA
BSN	460.3	882EN21	Research in Nsg. Prac.	1	S 10:00-12:00 noon S 8:00-12:00 noon S 8:00-10:00 am	Aug 6 Aug 20 Sept 3	TBA

Visiting Nurse Association of Orange Co.

Visiting Nurse Assoc. of Orange Co., 1337 Braden Ct., Orange CA 92666, Contact: Judith Chodil at (213) 516-4007.
Pre-registration with payment is required three weeks before the first class for all BSN performance courses.

BSN	410.1	882EN22	Health Management I	1	T 5:30-9:30 pm T 5:30-7:30 pm	May 17, 31 June 14	TBA
BSN	410.2	882EN23	Health Management I	1	T 7:30-9:30 pm T 5:30-9:30 pm T 5:30-7:30 pm	June 14 June 28 July 12	TBA
BSN	410.3	882EN24	Health Management I	1	T 7:30-9:30 pm T 5:30-9:30 pm T 5:30-7:30 pm	July 12 July 26 Aug 16	TBA
BSN	410.4	882EN25	Health Management I-Perf.	2	T 5:30-9:30 pm T 5:30-7:30 pm	Aug 9, Oct 4 Aug 16, Oct 18	TBA
BSN	490.1	882EN26	Mgmt. in Nsg. Prac.	1	Th 5:30-9:30 pm	June 9, July 21	TBA
BSN	490.2	882EN27	Mgmt. in Nsg. Prac.-Perf.	2	Th 5:30-7:30 pm Th 5:30-9:30 pm	June 23, July 7 Aug 4	TBA

All students must purchase module workbooks and complete pre-assignments prior to the first class meeting. The Proof of Purchase card included with each workbook will be collected by the instructor at the first class meeting. This verification is necessary to complete registration.

BS, Nursing Course List (cont'd.)

Program	Course Number	Ticket Code	Course Title	Units (Sem.)	Days & Time	Meeting Dates / Location
---------	---------------	-------------	--------------	--------------	-------------	--------------------------

REGION 6 - HAYWARD AREA

For General Information and elective courses, see CSU Dominguez Hills' self-directed courses in Table of Contents, or call CSU Dominguez Hills Office of Extended Education (213) 516-3741. Also call CSU Hayward General Information Office (415) 881-3800, or Office of Extended Education (415) 881-3605. For meeting the Graduate Writing Proficiency Requirement in this region: Exam date (1): May 7 & 9, 1988 Registration deadline (1): April 27, 1988 Exam date (2): August 13, 1988 Registration deadline (2): August 3, 1988 For information call CSU Hayward Test Center (415) 881-3661. For Statewide Nursing Program's one unit, all day course on Child abuse or Health Assessment of the Infant and Preschooler, see Table of Contents.

LIVERMORE

Valley Memorial Hospital

Valley Memorial Hospital, 1111 East Stanley Boulevard, Livermore, CA 94550, Contact: Valerie Corpuz at (415) 769-9019.

Pre-registration with payment is required three weeks before the first class for all BSN performance courses.

PSY	301.1	882HN01	Life Cycle	1	S 9:00-1:00 pm	May 7, 21	ROP Classrm
					S 9:00-11:00 am	June 4	ROP Classrm
PSY	301.2	882HN02	Life Cycle	1	S 11:00-1:00 pm	June 4	ROP Classrm
					S 9:00-1:00 pm	June 18	ROP Classrm
					S 9:00-11:00 am	July 16	ROP Classrm
PSY	301.3	882HN03	Life Cycle	1	S 11:00-1:00 pm	July 16	ROP Classrm
					S 9:00-1:00 pm	July 30	ROP Classrm
					S 9:00-11:00 am	Aug 13	ROP Classrm
PSY	301.4	882HN04	Life Cycle	1	S 11:00-1:00 pm	Aug 13	ROP Classrm
					S 9:00-1:00 pm	Aug 27	ROP Classrm

MARTINEZ

Veterans Administration Hospital

Veterans Administration Hospital, 150 Muir Road, Martinez, CA 94553, Contact: Valerie Corpuz at (415) 769-9019.

Pre-registration with payment is required three weeks before the first class for all BSN performance courses.

BSN	370.1	882HN05	Health Teaching	1	S 9:00-1:00 pm	June 4, 18	E127
					S 9:00-11:00 am	July 16	E127
BSN	370.2	882HN06	Health Teaching	1	S 11:00-1:00 pm	July 16	E127
					S 9:00-1:00 pm	July 30	E127
					S 9:00-11:00 am	Aug 13	E127

OAKLAND

Children's Hospital Medical Center

Children's Hospital Medical Center, 51st Street and Martin Luther King Way, Oakland, CA 94609, Contact: Valerie Corpuz at (415) 769-9019.

Pre-registration with payment is required three weeks before the first class for all BSN performance courses.

BSN	310.1	882HN07	Expand. Prof. Nsg. Horizons	1	S 9:00-1:00 pm	June 25, July 9	
					S 9:00-11:00 am	July 23	Nsg. Ed. Rm.
BSN	310.2	882HN08	Expand Prof. Nsg. Horizons	1	S 11:00-1:00 pm	July 23	
					S 9:00-1:00 pm	Aug 6, 20	Nsg. Ed. Rm.

Providence Hospital

Providence Hospital, 3100 Summit, Oakland, CA 94609, Contact: Valerie Corpuz at (415) 769-9019.

Pre-registration with payment is required three weeks before the first class for all BSN performance courses.

BSN	310.1	882HN09	Expand. Prof. Nsg. Horizons	1	Th 9:00-1:00 pm	July 28,	Conf. Rm. B
					Th 9:00-1:00 pm	Aug 11	Conf. Rm. B
					Th 9:00-11:00 am	Aug 25	Conf. Rm. B
BSN	310.2	882HN10	Expand. Prof. Nsg. Horizons	1	Th 11:00-1:00 pm	Aug 25	Conf. Rm. B
					Th 9:00-1:00 pm	Sept 8, 22	Conf. Rm. B
BSN	340.1	882HN11	Prof. Rel. in Nsg. Prac.	1	M 6:00-10:00 pm	June 6,	Conf. Rm. A
					M 6:00-10:00 pm	July 25	Conf. Rm. A
BSN	340.2	882HN12	Prof. Rel. in Nsg. Prac-Perf.	2	M 6:00-10:00 pm	June 27	Conf. Rm. A
					M 6:00-10:00 pm	July 11	Conf. Rm. A
					M 6:00-10:00 pm	Aug 22	Conf. Rm. A
BSN	410.4	882HN13	Health Management I-Perf.	2	F 6:00-10:00 pm	May 6	Conf. Rm. B
					Th 6:00-10:00 pm	June 30	Conf. Rm. B
BSN	420.4	882HN14	Health Management II-Perf.	2	F 6:00-10:00 pm	July 1	Conf. Rm. B
					F 6:00-10:00 pm	Aug 26	Conf. Rm. B

All students must purchase module workbooks and complete pre-assignments prior to the first class meeting. The Proof of Purchase card included with each workbook will be collected by the instructor at the first class meeting. This verification is necessary to complete registration.

BS, Nursing Course List (cont'd.)

Program	Course Number	Ticket Code	Course Title	Units (Sem.)	Days & Time	Meeting Dates / Location
---------	---------------	-------------	--------------	--------------	-------------	--------------------------

REGION 6 (cont'd)

WALNUT CREEK

John Muir Memorial Hospital

John Muir Memorial Hospital, 1601 Ygnacia Valley Blvd., Walnut Creek, CA 94598. Contact Valerie Corpuz at (415) 769-9019. Pre-registration with payment is required three weeks before the first class for all BSN performance courses.

BSN	310.1	882HN15	Expand. Prof. Nsg. Horizons	1	T 6:00-10:00 pm	May 31 185 La Casa Via
					T 6:00-10:00 pm	June 28 185 La Casa Via
					T 6:00-8:00 pm	July 12 185 La Casa Via
BSN	310.2	882HN16	Expand. Prof. Nsg. Horizons	1	T 8:00-10:00 pm	July 12 185 La Casa Via
					T 6:00-10:00 pm	July 26 185 La Casa Via
					T 6:00-10:00 pm	Aug. 9 185 La Casa Via
MATH	301.1	882HN17	Statistics	1	M 6:00-10:00 pm	May 9 185 La Casa Via
					M 6:00-10:00 pm	May 23 185 La Casa Via
					M 6:00-8:00 pm	June 6 185 La Casa Via
MATH	301.2	882HN18	Statistics	1	M 8:00-10:00 pm	June 6 185 La Casa Via
					M 6:00-10:00 pm	June 20 185 La Casa Via
					M 6:00-8:00 pm	July 18 185 La Casa Via
MATH	301.3	882HN19	Statistics	1	M 8:00-10:00 pm	July 18 185 La Casa Via
					M 6:00-10:00 pm	Aug 1 185 La Casa Via
					M 6:00-8:00 pm	Aug 15 185 La Casa Via
BSN	360.1	882HN20	Prof. Issues in Nsg. Prac.	1	W 6:30-10:00 pm	May 11 185 La Casa Via
					W 6:00-10:00 pm	May 25 185 La Casa Via
					W 6:00-8:00 pm	June 8 185 La Casa Via
BSN	360.2	882HN21	Prof. Issues in Nsg. Prac.	1	W 8:00-10:00 pm	June 8 185 La Casa Via
					W 6:00-10:00 pm	June 22 185 La Casa Via
					W 6:00-8:00 pm	July 6 185 La Casa Via
BSN	360.3	882HN22	Prof. Issues in Nsg. Prac.	1	W 8:00-10:00 pm	July 6 185 La Casa Via
					W 6:00-10:00 pm	July 20 185 La Casa Via
					W 6:00-8:00 pm	Aug 3 185 La Casa Via
BSN	360.4	882HN23	Prof. Issues in Nsg. Prac.	1	W 8:00-10:00 pm	Aug 3 185 La Casa Via
					W 6:00-10:00 pm	Aug 17 185 La Casa Via
					W 6:00-8:00 pm	Aug 31 185 La Casa Via

REGION 7 - HUMBOLDT AREA

ARCATA

Humboldt State University

Humboldt State University, Arcata, CA 95521, Call Marlys Lilleskov at (707) 826-3215 for location, date and time. Pre-registration with payment is required three weeks before the first class for all BSN performance courses.

BSN	310.1	882UN01	Expand. Prof. Nsg. Horizons	1	TBA	TBA
-----	-------	---------	-----------------------------	---	-----	-----

For General Information and elective courses, see CSU Dominguez Hills' self-directed courses in Table of Contents, or call CSU Dominguez Hills Office of Extended Education (213) 516-3741. Also call Humboldt State University General Information Office (707) 826-4402, or Office of Extended Education (707) 826-3731. For meeting the Graduate Writing Proficiency Requirement in this region: Exam (1): Call Registration deadline (1): Call. For information call Humboldt State University Test Center (707) 826-3611. For Statewide Nursing Program's one unit, all day course on Child abuse or Health Assessment of the Infant and Preschooler, see Table of Contents.

REGION 8 - LONG BEACH AREA

BELLFLOWER

Kaiser Permanente Hospital, Bellflower

CSU Dominguez Hills has provided opportunities for SNP students to earn general education and elective credit through flexible scheduling on and off campus as well as by independent study through correspondence. See Table of Contents for Logic and Humanities offerings.

Kaiser Permanente Hospital, Bellflower, 9400 E. Rosecrans Blvd., Bellflower, CA 90706, Contact: Angela Albright at (213) 498-4550. Pre-registration with payment is required three weeks before the first class for all BSN performance courses.

BSN	310.1	882LN01	Expand. Prof. Nsg. Horizons	1	T 5:30-9:30 pm	July 19, Aug 2	TBA
					T 5:30-7:30 pm	Aug 16	
BSN	310.2	882LN02	Expand. Prof. Nsg. Horizons	1	T 7:30-9:30 pm	Aug 16	TBA
					T 5:30-9:30 pm	Aug 30	
					T 5:30-7:30 pm	Sept 13	
BSN	360.1	882LN03	Prof. Issues in Nsg. Prac.	1	Th 5:30-9:30 pm	May 5, 19	TBA
					Th 5:30-7:30 pm	June 2	
BSN	360.2	882LN04	Prof. Issues in Nsg. Prac.	1	Th 7:30-9:30 pm	June 2	TBA
					Th 5:30-9:30 pm	June 16	
					Th 5:30-7:30 pm	June 30	

All students **must** purchase module workbooks and complete pre-assignments prior to the first class meeting. The Proof of Purchase card included with each workbook will be collected by the instructor at the first class meeting. This verification is necessary to complete registration.

BS, Nursing Course List (cont'd.)

Program	Course Number	Ticket Code	Course Title	Units (Sem.)	Days & Time	Meeting Dates / Location
---------	---------------	-------------	--------------	--------------	-------------	--------------------------

REGION 8 (cont'd)

Kaiser Permanente Hospital, Bellflower (cont'd)

BSN	360.3	882LN05	Prof. Issues in Nsg. Prac.	1	Th 7:30-9:30 pm Th 5:30-9:30 pm Th 5:30-7:30 pm	June 30 July 14 Aug 4	TBA
BSN	360.4	882LN06	Prof. Issues in Nsg. Prac.	1	Th 7:30-9:30 pm Th 5:30-9:30 pm	Aug 4 Aug 18, Sept 1	TBA
BSN	420.1	882LN07	Health Management II	1	S 8:00-12:00 noon S 8:00-10:00 am	May 7, 21 June 4	TBA
BSN	420.2	882LN08	Health Management II	1	S 10:00-12:00 noon S 8:00-12:00 noon S 8:00-10:00 am	June 4 June 18 July 2	TBA
BSN	420.3	882LN09	Health Management II	1	S 10:00-12:00 noon S 8:00-12:00 noon S 8:00-10:00 am	July 2 July 30 Aug 13	TBA
BSN	420.4	882LN10	Health Management II-Perf.	2	S 8:00-10:00 am S 8:00-12:00 noon S 8:00-10:00 am S 8:00-12:00 noon	Aug 6 Aug 27 Sept 10 Oct 1	TBA

DOWNEY

Downey Community Hospital

Downey Community Hospital, 11500 Brookshire Ave., Downey, CA 90241, Contact: Angela Albright at (213) 498-4550.
Pre-registration with payment is required three weeks before the first class for all BSN performance courses.

ANTH	301.1	882LN11	Culture & Health	1	Th 5:30-9:30 pm Th 5:30-7:30 pm	May 5, 19 June 2	TBA
ANTH	301.2	882LN12	Culture & Health	1	Th 7:30-9:30 pm Th 5:30-9:30 pm Th 5:30-7:30 pm	June 2 June 16 June 30	TBA
ANTH	301.3	882LN13	Culture & Health	1	Th 7:30-9:30 pm Th 5:30-9:30 pm Th 5:30-7:30 pm	June 30 July 14 July 28	TBA
ANTH	301.4	882LN14	Culture & Health	1	Th 7:30-9:30 pm Th 5:30-9:30 pm	July 28 Aug 11	TBA

LONG BEACH

Memorial Medical Center

Memorial Medical Center, 2801 Atlantic Boulevard, Long Beach, CA 90801, Contact: Angela Albright at (213) 498-4550.
Pre-registration with payment is required three weeks before the first class for all BSN performance courses.

BSN	310.1	882LN15	Expand. Prof. Nsg. Horizons	1	T 6:00-10:00 pm T 6:00-8:00 pm	May 3, 17 May 31	TBA
BSN	310.2	882LN16	Expand. Prof. Nsg. Horizons	1	T 8:00-10:00 pm T 6:00-10:00 pm T 6:00-8:00 pm	June 14 June 28 July 12	TBA
BSN	380.1	882LN17	Health Assessment	1	M 5:30-9:30 pm M 5:30-7:30 pm	May 2, 16 May 30	TBA
BSN	380.2	882LN18	Health Assessment	1	M 7:30-9:30 pm M 5:30-9:30 pm M 5:30-7:30 pm	May 30 June 20 June 27	TBA
BSN	380.3	882LN19	Health Assessment	1	M 7:30-9:30 pm M 5:30-9:30 pm M 5:30-7:30 pm	June 27 July 11 July 25	TBA
BSN	380.4	882LN20	Health Assessment	1	Th 7:30-9:30 pm	July 25, TBA	TBA

All students **must** purchase module workbooks and complete pre-assignments prior to the first class meeting. The Proof of Purchase card included with each workbook will be collected by the instructor at the first class meeting. This verification is necessary to complete registration.

BS, Nursing Course List (cont'd.)

Program	Course Number	Ticket Code	Course Title	Units (Sem.)	Days & Time	Meeting Dates / Location
---------	---------------	-------------	--------------	--------------	-------------	--------------------------

REGION 8 (cont'd)

Pacific Hospital

Pacific Hospital, 2776 Pacific Avenue, Long Beach, CA 90806, Contact: Angela Albright at (213) 498-4550.
Pre-registration with payment is required three weeks before the first class for all BSN performance courses.

BSN	460.1	882LN21	Research in Nsg. Prac.	1	W 4:30-8:30 pm W 4:30-6:30 pm	May 11, 25 June 8	TBA
BSN	460.2	882LN22	Research in Nsg. Prac.	1	W 6:30-8:30 pm W 4:30-8:30 pm W 4:30-6:30 pm	June 8 June 22 July 6	TBA
BSN	460.3	882LN23	Research in Nsg. Prac.	1	W 6:30-8:30 pm W 4:30-8:30 pm	July 6 July 20, Aug 17	TBA

Veteran's Administration Hospital

Veteran's Administration Hospital, 5901 E. 7th Street, Long Beach, CA 90822, Contact: Angela Albright at (213) 498-4550.
Pre-registration with payment is required three weeks before the first class for all BSN performance courses.

CHEM	301.1	882LN24	Biochemistry	1	T 5:30-9:30 pm T 5:30-9:30 pm T 5:30-7:30 pm	May 10 Bldg. 3 Rm 201 May 24 Bldg. 3 Rm 201 June 7 Bldg. 3 Rm 201
CHEM	301.2	882LN25	Biochemistry	1	T 7:30-9:30 pm T 5:30-9:30 pm T 5:30-7:30 pm	June 7 Bldg. 3 Rm 201 June 21 Bldg. 3 Rm 201 July 5 Bldg. 3 Rm 201
CHEM	301.3	882LN26	Biochemistry	1	T 7:30-9:30 pm T 5:30-9:30 pm T 5:30-7:30 pm	July 5 Bldg. 3 Rm 201 July 19 Bldg. 3 Rm 201 Aug 2 Bldg. 3 Rm 201
CHEM	301.4	882LN27	Biochemistry	1	T 7:30-9:30 pm T 5:30-9:30 pm T 5:30-9:30 pm	Aug 2 Bldg. 3 Rm 201 Aug 16 Bldg. 3 Rm 201 Aug 30 Bldg. 3 Rm 201

WHITTIER

Whittier Presbyterian Intercommunity Hospital

Whittier Presbyterian Intercommunity Hospital, 12401 E. Washington Blvd., Whittier, CA 90632, Contact: Angela Albright at (213) 498-4550.
Pre-registration with payment is required three weeks before the first class for all BSN performance courses.

MATH	301.1	882LN28	Statistics	1	Th 5:30-9:30 pm Th 5:30-9:30 pm Th 5:30-7:30 pm	May 19 4th Fl. Classrm June 2 4th Fl. Classrm June 16 4th Fl. Classrm
MATH	301.2	882LN29	Statistics	1	Th 7:30-9:30 pm Th 5:30-9:30 pm Th 5:30-7:30 pm	June 16 4th Fl. Classrm June 30 4th Fl. Classrm July 14 4th Fl. Classrm
MATH	301.3	882LN30	Statistics	1	Th 7:30-9:30 pm Th 5:30-9:30 pm Th 5:30-7:30 pm	July 14 4th Fl. Classrm July 28 4th Fl. Classrm Aug 11 4th Fl. Classrm

REGION 9 - LOS ANGELES AREA

For General Information and elective courses, see CSU Dominguez Hills' self-directed courses in Table of Contents, or call CSU Dominguez Hills Office of Extended Education (213) 516-3741. Also call CSU Los Angeles General Information Office (213) 224-0111, or Office of Extended Education (213) 224-3176. For meeting the Graduate Writing Proficiency Requirement in this region: Exam date (1): 7/30/1988 Registration deadline (1): 7/9/1988. For information call CSU Los Angeles Test Center (213) 224-3491. For Statewide Nursing Program's one unit, all day course on Child abuse or Health Assessment of the Infant and Preschooler, see Table of Contents.

ARCADIA

Arcadia Methodist Hospital

Arcadia Methodist Hospital, 300 W. Huntington Drive, Arcadia, CA 91006, Contact: Marlene Farrell at (213) 224-2762.
Pre-registration with payment is required three weeks before the first class for all BSN performance courses.

BSN	310.1	882AN01	Expand. Prof. Nsg. Horizons	1	M 5:00-9:00 pm M 5:00-7:00 pm	Aug 1, 8 Aug 15	TBA
BSN	310.2	882AN02	Expand. Prof. Nsg. Horizons	1	M 7:00-9:00 pm M 5:00-9:00 pm	Aug 15 Aug 22, 29	TBA
ANTH	301.1	882AN03	Culture and Health	1	F 10:00-6:00 pm	June 10	TBA
ANTH	301.2	882AN04	Culture and Health	1	F 10:00-6:00 pm	July 8	TBA
ANTH	301.3	882AN05	Culture and Health	1	F 10:00-6:00 pm	Aug 5	TBA
ANTH	301.4	882AN06	Culture and Health	1	F 10:00-6:00 pm	Aug 26	TBA

All students **must** purchase module workbooks and complete pre-assignments prior to the first class meeting. The Proof of Purchase card included with each workbook will be collected by the instructor at the first class meeting. This verification is necessary to complete registration.

BS, Nursing Course List (cont'd.)

Program	Course Number	Ticket Code	Course Title	Units (Sem.)	Days & Time	Meeting Dates / Location
---------	---------------	-------------	--------------	--------------	-------------	--------------------------

REGION 9 (cont'd)

Arcada Methodist Hospital (cont'd)

BSN	420.1	882AN07	Health Management II	1	W 5:00-9:00 pm W 5:00-7:00 pm	May 25, June 14 June 28	TBA
BSN	420.2	882AN08	Health Management II	1	W 7:00-9:00 pm W 5:00-9:00 pm W 5:00-7:00 pm	June 28 July 6 July 20	TBA
BSN	420.3	882AN09	Health Management II	1	W 7:00-9:00 pm W 5:00-7:00 pm W 5:00-9:00 pm	July 20 Aug 3 Aug 17	TBA
BSN	420.4	882AN10	Health Management II-Perf.	2	W 5:00-9:00 pm	July 13, Aug 24	TBA
BSN	460.1	882AN11	Research in Nsg. Prac.	1	Th 5:00-9:00 pm Th 5:00-7:00 pm	June 2, 16 June 30	TBA
BSN	460.2	882AN12	Research in Nsg. Prac.	1	Th 7:00-9:00 pm Th 5:00-9:00 pm Th 5:00-7:00 pm	June 30 July 14 July 28	TBA
BSN	460.3	882AN13	Research in Nsg. Prac.	1	Th 7:00-9:00 pm Th 5:00-9:00 pm	July 28 Aug 11	TBA

DUARTE

City of Hope Medical Center

City of Hope Medical Center, 1500 E. Duarte Rd., Duarte, CA 91010, Contact: Marlene Farrell at (213) 224-2762.
Pre-registration with payment is required three weeks before the first class for all BSN performance courses.

BSN	310.1	882AN14	Expand. Prof. Nsg. Horizons	1	W 5:00-9:00 pm W 5:00-7:00 pm	May 18, June 8 June 22	TBA
BSN	310.2	882AN15	Expand. Prof. Nsg. Horizons	1	W 7:00-9:00 pm W 5:00-9:00 pm	June 22 July 6, 20	TBA
BSN	480.1	882AN16	Leadership in Nsg. Prac.	1	Th 5:00-9:00 pm	June 16, July 28	TBA
BSN	480.2	882AN17	Leadership in Nsg. Prac.-Perf.	2	Th 5:00-7:00 pm Th 5:00-9:00 pm Th 5:00-7:00 pm	June 30 July 14 Aug 4	TBA
BSN	490.1	882AN18	Management in Nsg. Prac.	1	W 5:00-9:00 pm	May 25, July 13	TBA
BSN	490.2	882AN19	Management in Nsg. Prac.-Perf.	2	W 5:00-7:00 pm W 5:00-9:00 pm	June 1, 15 July 27	TBA

GLENDALE

Glendale Adventist Medical Center

Glendale Adventist Medical Center, 1509 Wilson Terrace, Glendale, CA 91206, Contact: Marlene Farrell at (213) 224-2762.
Pre-registration with payment is required three weeks before the first class for all BSN performance courses.

CHEM	301.1	882AN20	Biochemistry	1	TBA	TBA	
CHEM	301.2	882AN21	Biochemistry	1	TBA	TBA	
CHEM	301.3	882AN22	Biochemistry	1	TBA	TBA	
BSN	370.1	882AN23	Health Teaching	1	M 5:00-9:00 pm M 5:00-7:00 pm	May 2, 16 June 6	TBA
BSN	370.2	882AN24	Health Teaching	1	M 7:00-9:00 pm M 5:00-9:00 pm	June 6 June 20, July 11	TBA
BSN	410.1	882AN25	Health Management I	1	T 5:00-9:00 pm T 5:00-7:00 pm	May 3, 17 May 24	TBA
BSN	410.2	882AN26	Health Management I	1	T 7:00-9:00 pm T 5:00-9:00 pm T 7:00-9:00 pm	May 24 June 7 June 21	TBA
BSN	410.3	882AN27	Health Management I	1	T 5:00-7:00 pm T 5:00-9:00 pm	June 21 July 12, July 26	TBA
BSN	410.4	882AN28	Health Management I-Perf.	2	T 5:00-9:00 pm T 5:00-9:00 pm	July 19, Aug 30, Sept 6	TBA

All students **must** purchase module workbooks and complete pre-assignments prior to the first class meeting. The Proof of Purchase card included with each workbook will be collected by the instructor at the first class meeting. This verification is necessary to complete registration.

BS, Nursing Course List (cont'd.)

Program	Course Number	Ticket Code	Course Title	Units (Sem.)	Days & Time	Meeting Dates / Location
---------	---------------	-------------	--------------	--------------	-------------	--------------------------

REGION 9 (cont'd)

LANCASTER

Antelope Valley Community College

Antelope Valley Community College, 3041 W. Ave. K., Lancaster, CA 93534, Contact: Marlene Farrell at (213) 224-2762.
Pre-registration with payment is required three weeks before the first class for all BSN performance courses.

BIOL	301.1	882AN30	Pathophysiology	1	TBA	TBA
BIOL	301.2	882AN31	Pathophysiology	1	TBA	TBA
BIOL	301.3	882AN32	Pathophysiology	1	TBA	TBA
BIOL	301.4	882AN33	Pathophysiology	1	TBA	TBA

LOS ANGELES

Barlow Hospital

Barlow Hospital, 1200 Stadium Way, Los Angeles, CA, Contact: Marlene Farrell at (213) 224-2762.

Pre-registration with payment is required three weeks before the first class for all BSN performance courses.

ANTH	301.3	882AN34	Culture & Health	1	M 10:00-6:00 pm	May 2	TBA
ANTH	301.4	882AN35	Culture & Health	1	T 10:00-6:00 pm	May 31	TBA
BSN	340.1	882AN36	Prof. Rel. in Nsg. Prac.	1	W 5:00-9:00 pm	July 27, Aug 17	TBA
BSN	340.2	882AN37	Prof. Rel. in Nsg. Prac.-Perf.	2	W 5:00-9:00 pm	Aug 3, 31	TBA

L.A. County USC Medical Center

L.A. County USC Medical Center, 1200 N. State Street, Los Angeles, CA 90033, Contact: Marlene Farrell at (213) 224-2762.

Pre-registration with payment is required three weeks before the first class for all BSN performance courses.

BIOL	301.1	882AN38	Pathophysiology	1	TBA	TBA
BIOL	301.2	882AN39	Pathophysiology	1	TBA	TBA
BIOL	301.3	882AN40	Pathophysiology	1	TBA	TBA
BIOL	301.4	882AN41	Pathophysiology	1	TBA	TBA
BSN	380.1	882AN42	Health Assessment	1	TBA	TBA
BSN	380.2	882AN43	Health Assessment	1	TBA	TBA
BSN	380.3	882AN44	Health Assessment	1	TBA	TBA
BSN	380.4	882AN45	Health Assessment	1	TBA	TBA

REGION 10 - NORTHRIDGE/LOS ANGELES AREA

HOLLYWOOD

Kaiser Permanente Medical Center Sunset

Kaiser Permanente Medical Center, Sunset, 4733 Sunset Blvd., Hollywood, CA 90027, Contact: Susan Opas at (818) 885-5403.

Pre-registration with payment is required three weeks before the first class for all BSN performance courses.

PSY	301.1	882NN01	Life Cycle		S 9:00-1:00 pm	June 4, 18	TBA
					S 9:00-11:00 am	July 9	
PSY	301.2	882NN02	Life Cycle		S 11:00-1:00 pm	July 9	TBA
					S 9:00-1:00 pm	July 23	
					S 9:00-11:00 am	Aug 6	
PSY	301.3	882NN03	Life Cycle		S 11:00-6:00 pm	Aug 6	TBA
					S 9:00-10:00 am	Aug 20	
PSY	301.4	882NN04	Life Cycle		S 10:00-6:00 pm	Aug 20	TBA
					M 5:30-9:30 pm	June 6, July 11	
BSN	340.1	882NN05	Prof. Rel. in Nsg. Prac.		M 5:30-9:30 pm	June 20, July 25	TBA
BSN	340.2	882NN06	Prof. Rel. in Nsg. Prac.-Perf.		M 5:30-9:30 pm	Aug 8	
BSN	370.1	882NN07	Health Teaching		S 9:00-1:00 pm	May 7, 21	TBA
					S 9:00-11:00 am	June 4	
BSN	370.2	882NN08	Health Teaching		S 11:00-1:00 pm	June 4	TBA
					S 9:00-1:00 pm	June 18	
					S 9:00-11:00 am	July 9	

For General Information and elective courses, see CSU Dominguez Hills' self-directed courses in Table of Contents, or call CSU Dominguez Hills Office of Extended Education (213) 516-3741. Also call CSU Northridge General Information Office (818) 885-3700, or Office of Extended Education (818) 885-2641. For meeting the Graduate Writing Proficiency Requirement in this region: Exam date (1): 6/11/1988 Registration deadline (1): Call. For information call CSU Northridge Test Center (818) 885-2369. For Statewide Nursing Program's one unit, all day course on Child abuse or Health Assessment of the Infant and Preschooler, see Table of Contents.

All students **must** purchase module workbooks and complete pre-assignments prior to the first class meeting. The Proof of Purchase card included with each workbook will be collected by the instructor at the first class meeting. This verification is necessary to complete registration.

BS, Nursing Course List (cont'd.)

Program	Course Number	Ticket Code	Course Title	Units (Sem.)	Days & Time	Meeting Dates / Location
---------	---------------	-------------	--------------	--------------	-------------	--------------------------

REGION 10 (cont'd)

Kaiser Permanente Hospital (cont'd)

BSN	380.3	882NN09	Health Assessment		S 11:00-1:00 pm S 9:00-1:00 pm S 9:00-11:00 am	April 30 May 14 May 28	TBA
BSN	380.4	882NN10	Health Assessment		S 11:00-1:00 pm S 9:00-1:00 pm	May 28 June 25	TBA

NORTHRIDGE

Northridge Medical Center

Northridge Medical Center, 18300 Roscoe Blvd., Northridge, CA 91324, Contact: Susan Opas at (818) 885-5403.
Pre-registration with payment is required three weeks before the first class for all BSN performance courses.

BSN	490.1	882NN11	Mgmt. in Nsg. Prac.	1	T 5:00-9:00 pm	May 10, June 14	TBA
BSN	490.2	882NN12	Mgmt. in Nsg. Prac.-Perf.	2	T 5:00-7:00 pm T 5:00-9:00 pm	May 17, June 28 July 12	TBA

PANORAMA CITY

Kaiser Permanente Medical Center

Kaiser Permanente Medical Center, 13652 Cantera Street, Panorama City, CA 91402, Contact: Susan Opas at (818) 885-5403.
Pre-registration with payment is required three weeks before the first class for all BSN performance courses.

BIOL	301.3	882NN13	Pathophysiology		S 11:00-1:00 pm S 9:00-1:00 pm S 9:00-10:00 am	May 14 May 28 June 11	TBA
BIOL	301.4	882NN14	Pathophysiology		S 10:00-1:00 pm S 9:00-1:00 pm S 9:00-10:00 am	June 11 June 25 July 9	TBA

SANTA MONICA

St John's Hospital and Health Center

St. John's Hospital & Health Center, 1328 23rd St., Santa Monica, CA 91324, Contact: Susan Opas at (818) 885-5403.
Pre-registration with payment is required three weeks before the first class for all BSN performance courses.

BSN	310.1	882NN15	Expand. Prof. Nsg. Horizons	1	T 5:00-9:00 pm T 5:00-7:00 pm	June 28, July 12 July 26	TBA
BSN	310.2	882NN16	Expand. Prof. Nsg. Horizons	1	T 7:00-9:00 pm T 5:00-9:00 pm	July 26 Aug 9, 23	TBA
MATH	301.1	882NN17	Statistics	1	M 5:00-9:00 pm M 5:00-7:00 pm	May 2, 9 May 23	TBA
MATH	301.2	882NN18	Statistics	1	M 7:00-9:00 pm M 5:00-9:00 pm M 5:00-7:00 pm	May 23 June 13 June 27	TBA
MATH	301.3	882NN19	Statistics	1	M 7:00-9:00 pm M 5:00-9:00 pm M 5:00-7:00 pm	June 27 July 11 July 25	TBA
ANTH	301.1	882NN20	Culture and Health	1	W 5:00-9:00 pm W 5:00-7:00 pm	July 6, 20 Aug 3	TBA
ANTH	301.2	882NN21	Culture and Health	1	W 7:00-9:00 pm W 5:00-9:00 pm W 5:00-7:00 pm	Aug 3 Aug 17 Aug 31	TBA
ANTH	301.3	882NN22	Culture and Health	1	W 7:00-9:00 pm W 5:00-9:00 pm W 5:00-7:00 pm	Aug 31 Sept 7 Sept 28	TBA

SEPULVEDA

Veterans Administration Medical Center - Sepulveda

Veterans Administration Medical Center - Sepulveda, 1611 Plummer St., Sepulveda, CA 91343, Contact: Susan Opas at (818) 885-5403.
Pre-registration with payment is required three weeks before the first class for all BSN performance courses.

BSN	310.1	882NN23	Expand. Prof. Nsg. Horizons	1	Th 5:00-9:00 pm Th 5:00-7:00 pm	May 5, 19 June 2	TBA
BSN	310.2	882NN24	Expand. Prof. Nsg. Horizons	1	Th 7:00-9:00 pm Th 5:00-9:00 pm Th 5:00-7:00 pm	June 2 June 16 June 30	TBA

All students **must** purchase module workbooks and complete pre-assignments prior to the first class meeting. The Proof of Purchase card included with each workbook will be collected by the instructor at the first class meeting. This verification is necessary to complete registration.

BS, Nursing Course List (cont'd.)

Program	Course Number	Ticket Code	Course Title	Units (Sem.)	Days & Time	Meeting Dates / Location
---------	---------------	-------------	--------------	--------------	-------------	--------------------------

REGION 10 (cont'd)

WEST LOS ANGELES

Cedars-Sinai Medical Center

Cedars-Sinai Medical Center, 8700 Beverly Blvd., L.A., CA 90048, Contact: Susan Opas at (818) 885-5403. Pre-registration with payment is required three weeks before the first class for all BSN performance courses.

BSN	460.1	882NN25	Research in Nsg. Prac.	1	M 5:00-9:00 pm M 5:00-7:00 pm	May 9, 23 June 6	TBA
BSN	460.2	882NN26	Research in Nsg. Prac.	1	M 7:00-9:00 pm M 5:00-9:00 pm M 5:00-7:00 pm	June 6 June 20 July 11	TBA
BSN	460.3	882NN27	Research in Nsg. Prac.	1	M 7:00-9:00 pm M 5:00-9:00 pm M 5:00-7:00 pm	July 11 July 25 Aug 8	TBA

Kaiser Permanente Medical Center/West Los Angeles

Kaiser Permanente Med. Cntr./W. Los Angeles, 6044 Cadillac Ave., W. Los Angeles, CA 90034, Contact: Susan Opas at (818) 885-5403. Pre-registration with payment is required three weeks before the first class for all BSN performance courses.

BSN	480.1	882NN28	Leadership in Nsg. Prac.	1	T 5:00-9:00 pm	May 17, June 21	TBA
BSN	480.2	882NN29	Leadership in Nsg. Prac.-Perf.	2	T 5:00-7:00 pm W 5:00-7:00 pm T 5:00-9:00 pm	May 31 July 6 July 19	TBA

WOODLAND HILLS

Kaiser Permanente Medical Center/Woodland Hills

Kaiser Permanente Medical Center-Woodland Hills, 5601 DeSoto Ave. Woodland Hills, CA 91367, Contact: Susan Opas at (818) 885-5403. Pre-registration with payment is required three weeks before the first class for all BSN performance courses.

CHEM	301.3	882NN30	Biochemistry	1	W 7:00-9:00 pm W 5:00-9:00 pm W 5:00-7:00 pm	May 11 May 25 June 8	TBA
CHEM	301.4	882NN31	Biochemistry	1	W 7:00-9:00 pm W 5:00-9:00 pm W 5:00-7:00 pm	June 8 June 22 July 6	TBA
BSN	410.4	882NN32	Health Management I-Perf	2	Th 5:30-9:30 pm	June 9, July 7	TBA
BSN	420.4	882NN33	Health Management II-Perf.	2	Th 5:30-9:30 pm	July 28, Aug 25	TBA

VENTURA AREA

For General Information and elective courses, see CSU Dominguez Hills' self-directed courses in Table of Contents, or call CSU Dominguez Hills Office of Extended Education (213) 516-3741. Also call CSU Northridge Information Office (818) 885-3700, or Office of Extended Education (818) 885-2641. For meeting the Graduate Writing Proficiency Requirement in this region: Exam date (1): 6/11/1988 Registration deadline (1): Call. For information call CSU Northridge Test Center (818) 885-2369. For Statewide Nursing Program's one unit, all day course on Child abuse or Health Assessment of the Infant and Preschooler, see Table of Contents.

OXNARD

Channel Islands Community Hospital

Channel Islands Community Hospital, 540 Hobson Way, Oxnard, Ca 93030, Contact: Donna Wilde at (805) 656-6151. Pre-registration with payment is required three weeks before the first class for all BSN performance courses.

BSN	340.1	882VN03	Prof. Rel. in Nsg. Prac.	1	M 6:00-10:00 pm M 6:00-8:00 pm	June 13 June 27	TBA
BSN	340.2	882VN04	Prof. Rel. in Nsg. Prac.-Perf.	2	M 6:00-8:00 pm M 6:00-10:00 pm M 6:00-10:00 pm	July 11 July 25 Aug 15	TBA
BSN	370.1	882VN05	Health Teaching	1	S 8:00-12:00 noon S 8:00-10:00 am	June 11, 25 July 9	TBA
BSN	370.2	882VN06	Health Teaching	1	S 10:00-12:00 noon S 8:00-12:00 noon S 8:00-10:00 am	July 9 July 23 Aug 6	TBA

BS, Nursing Course List (cont'd.)

Program	Course Number	Ticket Code	Course Title	Units (Sem.)	Days & Time	Meeting Dates / Location
---------	---------------	-------------	--------------	--------------	-------------	--------------------------

REGION 10 (cont'd)

St. John's Regional Medical Center

St. John's Regional Medical Center, 333 N. F St., Oxnard, CA 93030, Contact: Donna Wilde at (805) 656-6151.
Pre-registration with payment is required three weeks before the first class for all BSN performance courses.

MATH	301.1	882VN07	Statistics	1	W 6:00-10:00 pm W 6:00-8:00 pm	May 11, 25 June 8 Solarium A
MATH	301.2	882VN08	Statistics	1	W 8:00-10:00 pm W 6:00-10:00 pm W 6:00-8:00 pm	June 8 June 22 July 6 Solarium A
MATH	301.3	882VN09	Statistics	1	W 8:00-10:00 pm W 6:00-10:00 pm W 6:00-8:00 pm	July 6 July 20 Aug 3 Solarium A

PLEASANT VALLEY

Pleasant Valley Hospital

Pleasant Valley Hospital, 2309 Antonio Ave., Camarillo, CA 93010, Contact Donna Wilde at (805) 656-6151.
Pre-registration with payment is required three weeks before the first class for all BSN performance courses.

BSN	310.1	882VN10	Expand. Prof. Nsg. Horizons	1	S 12:30-4:30 pm S 12:30-2:30 pm	May 14, 28 June 11 Classroom 2
BSN	310.2	882VN11	Expand. Prof. Nsg. Horizons	1	S 2:30-4:30 pm S 12:30-4:30 pm S 12:30-2:30 pm	June 11 June 25 July 9 Classroom 2
BIOL	301.1	882VN12	Pathophysiology	1	S 8:00-12:00 noon S 8:00-10:00 am	May 14, 28 June 11 Classroom 2
BIOL	301.2	882VN13	Pathophysiology	1	S 10:00-12:00 noon S 8:00-12:00 noon S 8:00-10:00 am	June 11 June 25 July Classroom 2
BIOL	301.3	882VN14	Pathophysiology	1	S 10:00-12:00 noon S 8:00-12:00 noon S 8:00-10:00 am	July 9 July 23 Aug 6 Classroom 2
BIOL	301.4	882VN15	Pathophysiology	1	S 10:00-12:00 noon S 8:00-12:00 noon F 6:00-8:00 pm	Aug 6 Aug 20 Sept 2 Classroom 2

SANTA BARBARA

St. Francis Hospital

St. Francis Hospital, 601 E. Michetonerna, Santa Barbara, Ca 93103, Contact: Donna Wilde at (805) 656-6151.
Pre-registration with payment is required three weeks before the first class for all BSN performance courses.

ANTH	301.1	882VN16	Culture and Health	1	S 9:00-1:00 pm S 9:00-11:00 am	June 4, 18 July 2 Classroom
ANTH	301.2	882VN17	Culture and Health	1	S 11:00-1:00 pm S 9:00-1:00 pm S 9:00-11:00 am	July 2 July 16 July 30 Classroom
ANTH	301.3	882VN18	Culture and Health	1	S 11:00-1:00 pm S 9:00-1:00 pm S 9:00-11:00 am	July 30 Aug 13 Sept 10 Classroom
ANTH 301.4, Culture and Health, will be offered Sept. 10 and 24.						
BSN	460.1	882VN19	Research in Nsg. Prac.	1	S 1:00-5:00 pm S 1:00-3:00 pm	June 4, 18 July 2 Classroom
BSN	460.2	882VN20	Research in Nsg. Prac.	1	S 3:00-5:00 pm S 1:00-5:00 pm S 1:00-3:00 pm	July 2 July 16 July 30 Classroom
BSN	460.3	882VN21	Research in Nsg. Prac.	1	S 3:00-5:00 pm S 1:00-5:00 pm	July 30, Sept 10 Aug 13 Classroom
BSN	310.1	882VN01	Expand. Prof. Nsg. Horizons	1	F 9:00-1:00 pm F 9:00-11:00 am	June 17, July 1 July 15 TBA
BSN	310.2	882VN02	Expand. Prof. Nsg. Horizons	1	F 11:00-1:00 pm F 9:00-1:00 pm	July 15 July 29, Aug 12

All students must purchase module workbooks and complete pre-assignments prior to the first class meeting. The Proof of Purchase card included with each workbook will be collected by the instructor at the first class meeting. This verification is necessary to complete registration.

BS, Nursing Course List (cont'd.)

Program	Course Number	Ticket Code	Course Title	Units (Sem.)	Days & Time	Meeting Dates / Location
---------	---------------	-------------	--------------	--------------	-------------	--------------------------

REGION 10 (cont'd)

VENTURA

University Center at Ventura

University Center at Ventura, 3585 Maple St., Suite 112, Ventura, CA 93003, Contact: Donna Wilde at (805) 656-6151. Pre-registration with payment is required three weeks before the first class for all BSN performance courses.

PSY	301.1	882VN22	Life Cycle	1	T 9:00-1:00 pm T 9:00-11:00 am	May 3, 17 May 31	TBA
PSY	301.2	882VN23	Life Cycle	1	T 11:00-1:00 pm T 9:00-1:00 pm T 9:00-11:00 am	May 31 June 14 June 28	TBA
PSY	301.3	882VN24	Life Cycle	1	T 11:00-1:00 pm T 9:00-1:00 pm T 9:00-11:00 am	June 28 July 12 July 26	TBA
PSY	301.4	882VN25	Life Cycle	1	T 11:00-1:00 pm T 9:00-1:00 pm	July 26 Aug 9	TBA

REGION 11 - POMONA AREA

POMONA

For General Information and elective courses, see CSU Dominguez Hills' self-directed courses in Table of Contents, or call CSU Dominguez Hills Office of Extended Education (213) 516-3741. Also call CPSU Pomona General Information Office (714) 869-2000, or Office of Extended Education (714) 869-2276. For meeting the Graduate Writing Proficiency Requirement in this region: For information call CPSU Pomona Test Center (714) 869-3353. For Statewide Nursing Program's one unit, all day course on Child abuse or Health Assessment of the Infant and Preschooler, see Table of Contents.

CSU, Dominguez Hills has provided opportunities for SNP students to earn general education and elective credit through flexible scheduling on and off campus as well as by independent study through correspondence. See Table of Contents for Logic and Humanities offerings.

For G.E. Requirements:

Cal Poly, Pomona: Spring term starts March 28, Summer term starts June 20

Philosophy 202: Logic and Semantics (Critical Thinking)

Speech 100: Public Speaking: Theory and Practice (4 qtr units) (Speech)

Speech 204: The Advocacy and Argument (Critical Thinking)

CSU, San Bernardino: Spring term starts April 4, Summer term starts June 27

Philosophy 105: Argument and Evidence (Critical Thinking)

Communication 120: Oral Communication (Speech)

Check schedule of classes for times and locations. Schedule may be purchased at campus bookstore.

Intercommunity Hospital

Intercommunity Hospital, 303 N. Third Avenue, Covina, CA 91723, Contact: Sharon Sutherland at (714) 865-9571. Pre-registration with payment is required three weeks before the first class for all BSN performance courses.

BSN	310.1	882PN01	Expand. Prof. Nsg. Horizons	1	S 8:30-12:30 pm S 8:30-10:30 am	July 16, 30 Aug 13	Rooms B & C
BSN	310.2	882PN02	Expand. Prof. Nsg. Horizons	1	S 10:30-12:30 pm S 8:30-12:30 pm	Aug 13 Aug 27	Rooms B & C
CHEM	301.1	882PN03	Biochemistry	1	Th 5:30-9:30 pm Th 5:30-7:30 pm	May 5, 19 June 2	Room C-1
CHEM	301.2	882PN04	Biochemistry	1	Th 7:30-9:30 pm Th 5:30-9:30 pm Th 5:30-7:30 pm	June 2 June 16 June 30	Room C-1
CHEM	301.3	882PN05	Biochemistry	1	Th 7:30-9:30 pm Th 5:30-9:30 pm Th 5:30-7:30 pm	June 30 July 14 July 28	Room C-1
CHEM	301.4	882PN06	Biochemistry	1	Th 7:30-9:30 pm Th 5:30-9:30 pm	July 28 Aug 11, 25	Room C-1

Pomona Valley Community Hospital

Pomona Valley Community Hospital, 1798 N. Garey Ave., Pomona, CA 91767, Contact: Sharon Sutherland at (714) 865-9571. Pre-registration with payment is required three weeks before the first class for all BSN performance courses.

BSN	310.1	882PN07	Expand. Prof. Nsg. Horizons	1	S 9:00-1:00 pm S 9:00-11:00 am	May 7, 21 June 4	TBA
BSN	310.2	882PN08	Expand. Prof. Nsg. Horizons	1	S 11:00-1:00 pm S 9:00-1:00 pm	June 4 June 18	TBA
ANTH	301.1	882PN09	Culture & Health	1	F 10:00-6:00 pm F 10:00-12:00 noon	May 20 June 17	TBA

All students **must** purchase module workbooks and complete pre-assignments prior to the first class meeting. The Proof of Purchase card included with each workbook will be collected by the instructor at the first class meeting. This verification is necessary to complete registration.

BS, Nursing Course List (cont'd.)

Program	Course Number	Ticket Code	Course Title	Units (Sem.)	Days & Time	Meeting Dates / Location
REGION 11 (cont'd)						
Pomona Valley Community Hospital (cont'd)						
ANTH	301.2	882PN10	Culture & Health	1	F 12:00-6:00 pm F 10:00-12:00 noon	June 17 July 15 TBA
ANTH	301.3	882PN11	Culture & Health	1	F 12:00-6:00 pm F 10:00-12:00 noon	July 15 Aug 12 TBA
ANTH	301.4	882PN12	Culture & Health	1	F 12:00-6:00 pm	Aug 12 TBA
BIOL	301.1	882PN13	Pathophysiology	1	S 8:30-12:30 pm S 8:30-10:30 am	May 7, 21 June 4 TBA
BIOL	301.2	882PN14	Pathophysiology	1	S 10:30-12:30 pm S 8:30-12:30 pm S 8:30-10:30 am	June 4 June 18 July 9 TBA
BIOL	301.3	882PN15	Pathophysiology	1	S 10:30-12:30 pm S 8:30-12:30 pm S 8:30-10:30 am	July 9 July 23 Aug 6 TBA
BIOL	301.4	882PN16	Pathophysiology	1	S 10:30-12:30 pm S 8:30-12:30 pm S 8:30-10:30 am	Aug 6 Aug 20 Sept 3 TBA
MATH	301.1	882PN17	Statistics	1	Th 5:30-9:30 pm Th 5:30-7:30 pm	May 12, 26 June 9 TBA
MATH	301.2	882PN18	Statistics	1	Th 7:30-9:30 pm Th 5:30-9:30 pm Th 5:30-7:30 pm	June 9 June 23 July 7 TBA
MATH	301.3	882PN19	Statistics	1	Th 7:30-9:30 pm Th 5:30-9:30 pm	July 7 July 21, Aug 4 TBA
BSN	340.1	882PN20	Prof. Rel. in Nsg. Prac.	1	W 6:00-10:00 pm	May 18, June 29 TBA
BSN	340.2	882PN21	Prof. Rel. in Nsg. Prac.-Perf.	2	W 6:00-10:00 pm	June 1, 15, TBA TBA
Pre-registration 2 weeks prior to class is <i>mandatory</i> for 360 series						
BSN	360.1	882PN22	Prof. Issues in Nsg. Prac.	1	S 8:30-12:30 pm S 8:30-10:30 am	May 7, 21 June 4 TBA
BSN	360.2	882PN23	Prof. Issues in Nsg. Prac.	1	S 10:30-12:30 pm S 8:30-12:30 pm S 8:30-10:30 am	June 4 June 18 July 16 TBA
BSN	360.3	882PN24	Prof. Issues in Nsg. Prac.	1	S 1:00-5:00 pm S 1:00-3:00 pm	May 7, 21 June 4 TBA
BSN	360.4	882PN25	Prof. Issues in Nsg. Prac.	1	S 3:00-5:00 pm S 1:00-5:00 pm S 10:30-12:30 pm	June 4 June 18 July 16 TBA
BSN	370.1	882PN26	Health Teaching	1	Th 5:30-9:30 pm Th 5:30-7:30 pm	July 28, Aug 11 Aug 25 TBA
BSN	370.2	882PN27	Health Teaching	1	Th 7:30-9:30 pm Th 5:30-9:30 pm Th 5:30-7:30 pm	Aug 25 Sept 8 Sept 29 TBA
BSN	380.1	882PN28	Health Assessment	1	S 1:00-5:00 pm S 1:00-3:00 pm	May 7, 21 June 4 TBA
BSN	380.2	882PN29	Health Assessment	1	S 3:00-5:00 pm S 1:00-5:00 pm S 1:00-3:00 pm	June 4 June 18 July 9 TBA
BSN	380.3	882PN30	Health Assessment	1	S 3:00-5:00 pm S 1:00-5:00 pm S 1:00-3:00 pm	July 9 July 23 Aug 6 TBA
BSN	380.4	882PN31	Health Assessment	1	S 3:00-5:00 pm S 1:00-5:00 pm S 1:00-3:00 pm	Aug 6 Aug 20 Sept 3 TBA
BSN	410.1	882PN32	Health Management I	1	M 6:00-10:00 pm M 6:00-8:00 pm	May 9, 23 June 13 TBA
BSN	410.2	882PN33	Health Management I	1	M 8:00-10:00 pm M 6:00-10:00 pm M 6:00-8:00 pm	June 13 June 27 July 11 TBA

All students **must** purchase module workbooks and complete pre-assignments prior to the first class meeting. The Proof of Purchase card included with each workbook will be collected by the instructor at the first class meeting. This verification is necessary to complete registration.

BS, Nursing Course List (cont'd.)

Program	Course Number	Ticket Code	Course Title	Units (Sem.)	Days & Time	Meeting Dates / Location
---------	---------------	-------------	--------------	--------------	-------------	--------------------------

REGION 11 (cont'd)

Pomona Valley Community Hospital (cont'd)

BSN	410.3	882PN34	Health Management I	1	M 8:00-10:00 pm M 6:00-10:00 pm M 6:00-8:00 pm	July 11 July 25 Aug 8	TBA
BSN	410.4	882PN35	Health Management I-Perf.	2	W 6:00-10:00 pm	May 11, 25, June 8	TBA
BSN	420.1	882PN36	Health Management II	1	M 5:30-9:30 pm M 5:30-7:30 pm	May 2, 16 June 6	TBA
BSN	420.2	882PN37	Health Management II	1	M 7:30-9:30 pm M 5:30-9:30 pm M 5:30-7:30 pm	June 6 June 20 July 18	TBA
BSN	420.3	882PN38	Health Management II	1	M 7:30-9:30 pm M 5:30-9:30 pm M 5:30-7:30 pm	July 18 Aug 1 Aug 15	TBA
BSN	420.4	882PN39	Health Management II-Perf.	2	W 5:30-9:30 pm	June 22; July 6, 20	TBA
BSN	460.1	882PN40	Research in Nsg. Prac.	1	Th 6:00-10:00 pm Th 6:00-8:00 pm	May 5, 19 June 2	TBA
BSN	460.2	882PN41	Research in Nsg. Prac.	1	Th 8:00-10:00 pm Th 6:00-10:00 pm Th 6:00-8:00 pm	June 2 June 16 June 30	TBA
BSN	460.3	882PN42	Research in Nsg. Prac.	1	Th 8:00-10:00 pm Th 6:00-10:00 pm Th 6:00-8:00 pm	June 30 July 15 July 29	TBA
BSN	480.1	882PN43	Leadership in Nsg. Prac	1	S 8:30-12:30 pm	May 21, July 16	TBA
BSN	480.2	882PN44	Leadership in Nsg. Prac.-Perf.	2	S 8:30-10:30 am S 8:30-12:30 pm	June 4, 18 Aug 6	TBA
BSN	490.1	882PN45	Mgmt. in Nsg. Prac.	1	S 1:00-5:00 pm	May 21, July 16	TBA
BSN	490.2	882PN46	Mgmt. in Nsg. Prac.-Perf.	2	S 10:30-12:30 pm S 1:00-5:00 pm	June 4, 18 Aug 6	TBA

REGION 12 - SACRAMENTO AREA

For General Information and elective courses, see CSU Dominguez Hills' self-directed courses in Table of Contents, or call CSU Dominguez Hills Office of Extended Education (213) 516-3741. Also call CSU Sacramento General Information Office (916) 278-6111 or Office of Extended Education (916) 923-9833. For meeting the Graduate Writing Proficiency Requirement in this region: Exam date (1): 6/27/1988 Registration deadline (1): 5/02/1988-5/13/1988 Exam date (2): 7/8/1988 Registration deadline (2): 5/25/1988. For information call CSU Sacramento Test Center (916) 278-6296. For Statewide Nursing Program's one unit, all day course on Child abuse or Health Assessment of the Infant and Preschooler, see Table of Contents.

AUBURN

Auburn Faith Hospital

Auburn Faith Hospital, Highway 49, Auburn, CA 95603, Contact: Nancy Schwartz at (916) 923-0022.

Pre-registration with payment is required three weeks before the first class for all BSN performance courses.

BSN	310.1	882SN01	Expand. Prof. Nsg. Horizons	1	T 6:00-10:00 pm T 6:00-8:00 pm	July 12, 26 Aug 9	TBA
BSN	310.2	882SN02	Expand. Prof. Nsg. Horizons	1	T 8:00-10:00 pm T 6:00-10:00 pm	Aug 9 Aug 23, Aug 30	TBA

ROSEVILLE

Roseville Community Hospital

Roseville Community Hospital, Roseville, CA 95678, Contact: Mary Moore at (916) 278-6627.

Pre-registration with payment is required three weeks before the first class for all BSN performance courses.

BSN	410.4	882SN03	Health Management I-Perf.	2	W 6:00-10:00 pm	May 4, 11, and as arranged	TBA
BSN	420.4	882SN04	Health Management II-Perf.	2	W 6:00-10:00 pm	May 25, June 1, and as arranged	TBA

SACRAMENTO

Kaiser Hospital, Sacramento

Kaiser Hospital, Sacramento, 2025 Morse Ave., Sacramento, CA, Contact: Deanna Balantac at (916) 923-0022.

Pre-registration with payment is required three weeks before the first class for all BSN performance courses.

PSY	301.1	882SN05	Life Cycle	1	W 6:00-10:00 pm W 6:00-8:00 pm	May 4, 18 June 1	TBA
PSY	301.2	882SN06	Life Cycle	1	W 8:00-10:00 pm W 6:00-10:00 pm	June 1 June 15, 29	TBA
PSY	301.3	882SN07	Life Cycle	1	W 8:00-10:00 pm W 6:00-8:00 pm	July 13, 27 Aug 10	TBA
PSY	301.4	882SN08	Life Cycle	1	W 8:00-10:00 pm W 6:00-10:00 pm	Aug 10 Aug 24, Sept 7	TBA

BS, Nursing Course List (cont'd.)

Program	Course Number	Ticket Code	Course Title	Units (Sem.)	Days & Time	Meeting Dates / Location
---------	---------------	-------------	--------------	--------------	-------------	--------------------------

REGION 12 (cont'd)

Mercy General Hospital

Mercy General Hospital, 4001 J. St., Sacramento, CA 95819, Contact: Deanna D. Balantac at (916) 923-0022. Pre-registration with payment is required three weeks before the first class for all BSN performance courses.

BSN	310.1	882SN09	Expand. Prof. Nsg. Horizons	1	M 6:00-10:00 pm M 6:00-8:00 pm	July 11, 25 Aug 8	TBA
BSN	310.2	882SN10	Expand. Prof. Nsg. Horizons	1	M 8:00-10:00 pm M 6:00-10:00 pm	Aug 8 Aug 22, 29	TBA

Sutter Memorial Hospital

Sutter Memorial Hospital, 52nd and F St's, Sacramento, CA 95819, Contact: Deanna Balantac at (916) 923-0022. Pre-registration with payment is required three weeks before the first class for all BSN performance courses.

ANTH	301.1	882SN11	Culture & Health	1	Th 6:00-10:00 pm Th 6:00-8:00 pm	May 5, 19 June 2	TBA
ANTH	301.2	882SN12	Culture & Health	1	Th 8:00-10:00 pm Th 6:00-10:00 pm	June 2 June 16, 30	TBA
ANTH	301.3	882SN13	Culture & Health	1	Th 6:00-10:00 pm Th 6:00-8:00 pm	July 14, 28 Aug 11	TBA
ANTH	301.4	882SN14	Culture & Health	1	Th 8:00-10:00 pm Th 6:00-10:00 pm	Aug 11 Aug 25, Sept 8	TBA

SUISUN

Solano Community College

Solano Community College, Suisun Valley Rd., Suisun, CA 94585, Contact: Liz Close-Pouchot at (916) 923-0022. Pre-registration with payment is required three weeks before the first class for all BSN performance courses.

BSN	310.1	882SN15	Expand. Prof. Nsg. Horizons	1	M 6:00-10:00 pm M 6:00-8:00 pm	July 11, 25 Aug 8	TBA
BSN	310.2	882SN16	Expand. Prof. Nsg. Horizons	1	M 8:00-10:00 pm M 6:00-10:00 pm	Aug 8 Aug 22, Sept 5	TBA
BSN	410.4	882SN17	Health Management I-Perf.	2	T 6:00-8:00 pm	May 3, Aug 23 And Arranged	TBA
BSN	420.4	882SN18	Health Management II-Perf.	2	T 8:00-10:00 pm	May 3, Aug 23 And Arranged	TBA
BSN	460.1	882SN19	Research in Nsg. Prac.	1	T 6:00-10:00 pm T 6:00-8:00 pm	May 24, June 7 June 21	TBA
BSN	460.2	882SN20	Research in Nsg. Prac.	1	T 8:00-10:00 pm T 6:00-10:00 pm T 6:00-8:00 pm	June 21 July 5 July 19	TBA
BSN	460.3	882SN21	Research in Nsg. Prac.	1	T 8:00-10:00 pm M 6:00-10:00 pm	July 19 Aug 2, 16	TBA

REGION 13 - SAN BERNARDINO/RIVERSIDE AREA

Contact: M. Kathleen Johnston, R.N., M.S. at (213) 516-4040.

Pre-registration with payment is required three weeks before the first class for all BSN performance courses.

REGION 14 - SAN DIEGO AREA

For General Information and elective courses, see CSU Dominguez Hills' self-directed courses in Table of Contents, or call CSU Dominguez Hills Office of Extended Education (213) 516-3741. Also call San Diego State University General Information Office (619) 265-5200, or Office of Extended Education (619) 265-5822. For meeting the Graduate Writing Proficiency Requirement in this region: Exam date (1); Registration Deadline (1). Call. For information call San Diego State University Test Center (619) 265-5216. For Statewide Nursing Program's one unit, all day course on Child abuse or Health Assessment of the Infant and Preschooler, see Table of Contents.

EL CENTRO

El Centro Community Hospital

El Centro Community Hospital, Imperial Valley Medical Center Bldg. El Centro, CA 92243, Contact: Barbara Trent at (619) 265-5533.

Pre-registration with payment is required three weeks before the first class for all BSN performance courses.

BSN	340.1	882DN01	Prof. Rel. in Nsg. Prac.	1	S 9:00-5:00 pm	May 7	Imperial Valley Med. Center Bldg.
BSN	340.2	882DN02	Prof. Rel. in Nsg. Prac-Perf.	2	S 9:00-5:00 pm	May 28, June 18	

All students must purchase module workbooks and complete pre-assignments prior to the first class meeting. The Proof of Purchase card included with each workbook will be collected by the instructor at the first class meeting. This verification is necessary to complete registration.

BS, Nursing Course List (cont'd.)

Program	Course Number	Ticket Code	Course Title	Units (Sem.)	Days & Time	Meeting Dates / Location
---------	---------------	-------------	--------------	--------------	-------------	--------------------------

REGION 14 (cont'd)

ESCONDIDO

Palomar Hospital

Palomar Hospital, 550 E. Grand Ave., Escondido, CA 92025, Contact: Barbara Trent at (619) 265-5533.

Pre-registration with payment is required three weeks before the first class for all BSN performance courses.

BSN	310.1	882DN03	Expand. Prof. Nsg. Horizons	1	S 11:00-3:00 pm S 11:00-3:00 pm	May 21, Nsg. June 11, 25 Ed. Classrm.
BSN	310.2	882DN04	Expand. Prof. Nsg. Horizons	1	S 11:00-5:00 pm S 11:00-3:00 pm	June 25 Nsg. July 9, 23 Ed. Classrm.
CHEM	301.1	882DN05	Biochemistry	1	T 5:30-9:30 pm T 5:30-7:30 pm	June 7, 21 Nsg. July 5 Ed. Classrm.
CHEM	301.2	882DN06	Biochemistry	1	T 7:30-9:30 pm T 5:30-9:30 pm T 5:30-7:30 pm	July 5 Nsg. July 19 Ed. Classrm. Aug 2 Ed. Classrm.
CHEM	301.3	882DN07	Biochemistry	1	T 7:30-9:30 pm T 5:30-9:30 pm	Aug 2 Nsg. Aug 16, 30 Ed. Classrm.
CHEM 301.4, Biochemistry, will be offered in September.						
BSN	410.1	882DN08	Health Management I	1	Th 5:30-9:30 pm Th 5:30-7:30 pm	June 16, 30 Nsg. July 14 Ed. Classrm.
BSN	410.2	882DN09	Health Management I	1	Th 7:30-9:30 pm Th 5:30-9:30 pm Th 5:30-7:30 pm	July 14 Nsg. July 28 Ed. Classrm. Aug 11 Ed. Classrm.
BSN	410.3	882DN10	Health Management I	1	Th 7:30-9:30 pm Th 5:30-9:30 pm Th 5:30-7:30 pm	Aug 11 Nsg. Aug 25 Ed. Classrm. Sept 8 Ed. Classrm.

LA JOLLA

Scripps Clinic

Scripps Clinic, 10666 Torrey Pines Rd., La Jolla, CA 92037, Contact: Barbara Trent at (619) 265-5533.

Pre-registration with payment is required three weeks before the first class for all BSN performance courses.

BSN	310.1	882DN11	Expand. Prof. Nsg. Horizons	1	S 11:00-3:00 pm S 11:00-1:00 pm	June 4, 18 Library July 2 4th Floor
BSN	310.2	882DN12	Expand. Prof. Nsg. Horizons	1	S 1:00-5:00 pm S 11:00-3:00 pm	July 2 Library July 16, 30 4th Floor

Veterans Administration Hospital

Veterans Administration Hospital, 3550 La Jolla Village Dr., La Jolla, CA 92160, Contact: Barbara Trent at (619) 265-5533.

Pre-registration with payment is required three weeks before the first class for all BSN performance courses.

PSY	301.1	882DN13	Life Cycle	1	Th 5:00-9:00 pm Th 5:00-7:00 pm	May 5, 19 Nursing Ed. June 2 Classrm. 4th floor
PSY	301.2	882DN14	Life Cycle	1	Th 7:00-9:00 pm Th 5:00-9:00 pm	June 2 Nursing Ed. June 16, 30 Classroom 4th floor
MATH	301.1	882DN15	Statistics	1	Th 5:30-9:30 pm Th 5:30-7:30 pm	June 2, 16, Library July 14 4th floor
MATH	301.2	882DN16	Statistics	1	Th 7:30-9:30 pm Th 5:30-9:30 pm Th 5:30-7:30 pm	July 14 Library July 28 4th floor Aug 11 4th floor
MATH	301.3	882DN17	Statistics	1	Th 7:30-9:30 pm Th 5:30-9:30 pm	Aug 11 Library Aug 25, Sept 8 4th floor
BSN	460.1	882DN18	Research in Nsg. Prac.	1	M 5:00-9:00 pm M 5:00-7:00 pm	June 6, 20 Nursing Ed. June 27 Classroom 4th floor
BSN	460.2	882DN19	Research in Nsg. Prac.	1	M 7:00-9:00 pm M 5:00-9:00 pm M 5:00-7:00 pm	June 27 Nursing Ed. July 11 Classroom July 25 4th floor
BSN	460.3	882DN20	Research in Nsg. Prac.	1	M 7:00-9:00 pm M 5:00-9:00 pm	July 25 Nursing Ed. Aug 8, 29 Classroom 4th floor

All students **must** purchase module workbooks and complete pre-assignments prior to the first class meeting. The Proof of Purchase card included with each workbook will be collected by the instructor at the first class meeting. This verification is necessary to complete registration.

BS, Nursing Course List (cont'd.)

Program	Course Number	Ticket Code	Course Title	Units (Sem.)	Days & Time	Meeting Dates / Location
---------	---------------	-------------	--------------	--------------	-------------	--------------------------

REGION 14 (cont'd)

Veterans Administration Hospital (cont'd)

BSN	490.1	882DN21	Mgmt in Nsg. Prac.	1	W 5:30-9:30 pm	June 8, 22 Library 4th floor
BSN	490.2	882DN22	Mgmt in Nsg. Prac.-Perf.	2	W 5:30-7:30 pm W 5:30-9:30 pm W 7:30-9:30 pm	July 6 Aug 3 Aug 17 Library 4th floor

LA MESA

Grossmont Hospital

Grossmont Hospital, 5555 Grossmont Center Drive, La Mesa, CA 92120. Contact: Barbara Trent at (619) 265-5533.

Pre-registration with payment is required three weeks before the first class for all BSN performance courses.

PSY	301.3	882DN23	Life Cycle	1	T 5:30-9:30 pm T 5:30-7:30 pm	May 3, 17 May 31 Briarpatch Aud. Rm. 15
PSY	301.4	882DN24	Life Cycle	1	T 7:30-9:30 pm T 5:30-9:30 pm	May 31 June 14, 28 Briarpatch Aud. Rm. 15
BSN	370.1	882DN25	Health Teaching	1	Th 5:30-9:30 pm Th 5:30-7:30 pm	June 9, 23 July 7 Briarpatch Aud. Rm. 15
BSN	370.2	882DN26	Health Teaching	1	Th 7:30-9:30 pm Th 5:30-9:30 pm	July 7 July 21, Aug 4 Briarpatch Aud. Rm. 15

OCEANSIDE

Tri-City Hospital

Tri-City Hospital, 4002 Vista Way, Oceanside, CA. Contact: Barbara Trent 265-5533.

Pre-registration with payment is required three weeks before the first class for all BSN performance courses.

ANTH	301.1	882DN27	Culture and Health	1	S 9:00-5:00 pm S 9:00-10:00 am	June 4 June 25 TBA
ANTH	301.2	882DN28	Culture and Health	1	S 10:00-5:00 pm S 9:00-10:00 am	June 25 July 23 TBA
ANTH	301.3	882DN29	Culture and Health	1	S 10:00-5:00 pm S 9:00-10:00 am	July 23 Aug 20 TBA
ANTH	301.4	882DN30	Culture and Health	1	S 10:00-5:00 pm	Aug 20 TBA

SAN DIEGO

Kaiser Hospital, Annex

Kaiser Hospital, Annex, 4647 Zion St., San Diego, CA 92120, Contact: Barbara Trent at (619) 265-5533.

Pre-registration with payment is required three weeks before the first class for all BSN performance courses.

BSN	310.1	882DN31	Expand. Prof. Nursing Horizons	1	M 5:30-9:30 pm M 5:30-7:30 pm	May 9, 23 June 6 Classroom A & B
BSN	310.2	882DN32	Expand. Prof. Nursing Horizons	1	M 7:30-9:30 pm M 5:30-9:30 pm	June 6 June 13, July 11 Classroom A & B
ANTH	301.1	882DN33	Culture and Health	1	S 9:00-4:00 pm	May 21 Classrm. A & B
ANTH	301.2	882DN34	Culture and Health	1	S 9:00-4:00 pm	June 25 Classrm. A & B
ANTH	301.3	882DN35	Culture and Health	1	S 9:00-4:00 pm	July 23 Classrm. A & B
ANTH	301.4	882DN36	Culture and Health	1	S 9:00-4:00 pm	Aug 20 Classrm. A & B
BIOL	301.1	882DN37	Pathophysiology	1	W 5:30-9:30 pm	June 15, 29 July 3 Classrm. A & B
BIOL	301.2	882DN38	Pathophysiology	1	W 5:30-9:30 pm	July 27, Aug 10, 24 Classrm. A & B

BIOL 301.3, Pathophysiology, will be offered Sept 7, 21.

BIOL 301.4, Pathophysiology, will be offered Oct 5, 19.

BSN	380.1	882DN39	Health Assessment	1	S 9:00-4:00 pm S 9:00-10:00 am	June 4 June 25 Hardy Tower Nursing Lab
BSN	380.2	882DN40	Health Assessment	1	S 10:00-4:00 pm S 9:00-10:00 am	June 25 July 23 Hardy Tower Nursing Lab
BSN	380.3	882DN41	Health Assessment	1	S 10:00-4:00 pm S 9:00-10:00 am	July 23 Aug 20 Hardy Tower Nursing Lab

All students **must** purchase module workbooks and complete pre-assignments prior to the first class meeting. The Proof of Purchase card included with each workbook will be collected by the instructor at the first class meeting. This verification is necessary to complete registration.

BS, Nursing Course List (cont'd.)

Program	Course Number	Ticket Code	Course Title	Units (Sem.)	Days & Time	Meeting Dates / Location
---------	---------------	-------------	--------------	--------------	-------------	--------------------------

REGION 14 (cont'd)

Kaiser Hospital, Annex (cont'd)

BSN	380.4	882DN42	Health Assessment	1	S 10:00-4:00 pm	Aug 20 Hardy Tower Nursing Lab
BSN	480.1	882DN43	Leadership in Nsg. Prac.	1	S 9:00-5:00 pm	May 14 Classrm. A & B
BSN	480.2	882DN44	Leadership in Nsg. Prac.-Perf.	2	Th 8:00-10:00 pm Th 5:30-9:30 pm	May 26, June 9 Classrm. A & B Aug 4

Mercy Hospital

Mercy Hospital, 4077 5th Ave., San Diego, CA 92103, Contact: Barbara Trent at (619) 265-5533.

Pre-registration with payment is required three weeks before the first class for all BSN performance courses.

BSN	340.1	882DN45	Prof. Rel. in Nsg. Prac.	1	M 5:30-9:30 pm	June 6, 27 Clinic Conf. Room #1
BSN	340.2	882DN46	Prof. Rel. in Nsg. Prac.-Perf.	2	M 5:30-7:30 pm M 5:30-9:30 pm M 5:30-7:30 pm	July 11 July 25 Clinic Conf. Room #1 Aug 15
BSN	410.1	882DN47	Health Management I	1	W 5:30-9:30 pm W 5:30-7:30 pm	May 11, 18 Clinic Conf. Room #1 May 25
BSN	410.2	882DN48	Health Management I	1	W 7:30-9:30 pm W 5:30-9:30 pm W 5:30-7:30 pm	May 25 July 6 Clinic Conf. Room #1 July 13
BSN	410.3	882DN49	Health Management I	1	W 7:30-9:30 pm W 5:30-9:30 pm W 5:30-7:30 pm	July 13 Aug 3 Clinic Conf. Room #1 Aug 17
BSN	410.4	882DN50	Health Management I-Perf.	2	W 7:30-9:30 pm W 5:30-9:30 pm	Aug 24 Clinic Conf. Room #1 Sept 7, Oct 5

REGION 15 - SAN FRANCISCO AREA

If interested in classes, contact Valerie Corpuz, Statewide Nursing Program, 632 Pacific Ave., Alameda, CA 94501, or call (415) 769-9019.

REGION 16 - SAN JOSE AREA

For General Information and elective courses, see CSU Dominguez Hills' self-directed courses in Table of Contents, or call CSU Dominguez Hills Office of Extended Education (213) 516-3741. Also call San Jose State University General Information Office (408) 277-2000, or Office of Extended Education (408) 924-2673. For meeting the Graduate Writing Proficiency Requirement in this region, Exam date (1): July 16, 1988 Registration deadline (1): June 15, 1988. For information call San Jose State University Test Center (408) 924-5980. For Statewide Nursing Program's one unit, all day course on Child abuse or Health Assessment of the Infant and Preschooler, see Table of Contents.

DALY CITY

Seton Medical Center

Seton Medical Center, 1900 Sullivan, Daly City, CA 94015, Contact: Sandy Couser at (408) 924-3168 or (408) 336-5489.

Pre-registration with payment is required three weeks before the first class for all BSN performance courses.

BSN	310.1	882JN01	Expand. Prof. Nsg. Horizons	1	S 9:00-1:00 pm F 6:00-10:00 pm F 6:00-8:00 pm	July 16 July 29 Aug 12	TBA
BSN 310.2, Expand. Prof. Nsg. Horizons, will be offered in Fall 1988.							
PSY	301.1	882JN02	Life Cycle	1	Th 6:00-10:00 pm Th 6:00-8:00 pm	May 5, 19 June 2	TBA
PSY	301.2	882JN03	Life Cycle	1	Th 8:00-10:00 pm Th 6:00-10:00 pm Th 6:00-8:00 pm	June 2 June 16 June 30	TBA
PSY	301.3	882JN04	Life Cycle	1	Th 8:00-10:00 pm Th 6:00-10:00 pm Th 6:00-8:00 pm	June 30 July 14 July 28	TBA
PSY	301.4	882JN05	Life Cycle	1	Th 8:00-10:00 pm Th 6:00-10:00 pm Th 6:00-8:00 pm	July 28 Aug 11 Aug 25	TBA
BSN	380.1	881JN62	Health Assessment	1	S 9:00-1:00 pm F 6:00-8:00 pm	Apr 30, May 14 May 27	TBA
BSN	380.2	882JN06	Health Assessment	1	F 8:00-10:00 pm S 9:00-1:00 pm S 9:00-11:00 am	May 27 June 11 June 25	TBA

All students **must** purchase module workbooks and complete pre-assignments prior to the first class meeting. The Proof of Purchase card included with each workbook will be collected by the instructor at the first class meeting. This verification is necessary to complete registration.

BS, Nursing Course List (cont'd.)

Program	Course Number	Ticket Code	Course Title	Units (Sem.)	Days & Time	Meeting Dates / Location
---------	---------------	-------------	--------------	--------------	-------------	--------------------------

REGION 16 (cont'd)

Seton Medical Center (cont'd)

BSN	380.3	882JN07	Health Assessment	1	S 11:00-1:00 pm S 9:00-1:00 pm F 6:00-8:00 pm	June 25 July 9 July 22	TBA
BSN	380.4	882JN08	Health Assessment	1	F 8:00-10:00 pm S 9:00-1:00 pm F 6:00-8:00 pm	July 22 Aug 6 Aug 19	TBA
BSN	420.1	882JN09	Health Management II	1	F 6:00-10:00 pm S 9:00-11:00 am	May 6, 20 June 4	TBA
BSN	420.2	882JN10	Health Management II	1	S 11:00-1:00 pm S 9:00-1:00 pm F 6:00-8:00 pm	June 4 June 18 July 8	TBA
BSN	420.3	882JN11	Health Management II	1	F 8:00-10:00 pm S 9:00-1:00 pm F 6:00-8:00 pm	July 8 July 23 Aug 5	TBA
BSN	410.4	882JN12	Health Management I-Perf.	2	S 9:00-1:00 pm	May 7, TBA	TBA

GILROY

Gavilan College

Gavilan College, 5055 St. Theresa Blvd., Gilroy, CA 95020, Contact: Sandy Couser at (408) 924-3168 or (408) 336-5489.

Pre-registration with payment is required three weeks before the first class for all BSN performance courses.

BSN	310.1	882JN13	Expand. Prof. Nsg. Horizons	1	W 6:00-10:00 pm W 6:00-8:00 pm	June 29, July 20 Aug 3	TBA
BSN	310.2	882JN14	Expand. Prof. Nsg. Horizons	1	W 8:00-10:00 pm W 6:00-10:00 pm W 8:00-10:00 pm	Aug 3 Aug 17 Aug 31	TBA

MOUNTAIN VIEW

El Camino Hospital

El Camino Hospital, 2500 Grant Rd., Mountain View, CA 94042, Contact: Sandy Couser at (408) 924-3168 or (408) 336-5489.

Pre-registration with payment is required three weeks before the first class for all BSN performance courses.

BSN	310.1	882JN15	Expand. Prof. Nsg. Horizons	1	Th 6:00-10:00 pm Th 6:00-8:00 pm	June 16, 30 July 14	TBA
BSN	310.2	882JN16	Expand. Prof. Nsg. Horizons	1	Th 8:00-10:00 pm Th 6:00-10:00 pm Th 6:00-8:00 pm	July 14 July 28 Aug 11	TBA
BIOL	301.1	882JN17	Pathophysiology	1	S 9:00-1:00 pm F 6:00-8:00 pm	June 4, 18 July 8	TBA
BIOL	301.2	882JN18	Pathophysiology	1	F 8:00-10:00 pm S 9:00-1:00 am S 9:00-11:00 pm	July 8 July 23 Aug 6	TBA
BIOL	301.3	882JN19	Pathophysiology	1	S 11:00-1:00 pm S 9:00-1:00 pm F 6:00-8:00 pm	Aug 6 Aug 20 Sept 2	TBA
BIOL 301.4, Pathophysiology, will be offered in Fall 1988 term.							
CHEM	301.4	882JN20	Biochemistry	1	Th 6:00-10:00 pm Th 6:00-8:00 pm	May 5, 19 June 2	TBA
BSN	340.1	882JN21	Professional Relations	1	T 6:00-10:00 pm T 6:00-8:00 pm	May 3, 17 May 31	TBA
BSN	340.2	882JN22	Professional Relations-Perf.	2	T 8:00-10:00 pm T 6:00-10:00 pm T 6:00-8:00 pm	May 31 June 7 June 21	TBA
BSN	410.4	882JN23	Health Management I-Perf.	2	S 9:00-1:00 pm	June 11 As Arranged	TBA

All students **must** purchase module workbooks and complete pre-assignments prior to the first class meeting. The Proof of Purchase card included with each workbook will be collected by the instructor at the first class meeting. This verification is necessary to complete registration.

BS, Nursing Course List (cont'd.)

Program	Course Number	Ticket Code	Course Title	Units (Sem.)	Days & Time	Meeting Dates / Location
---------	---------------	-------------	--------------	--------------	-------------	--------------------------

REGION 16 (cont'd)

SAN MATEO

Mills Memorial Hospital

Mills Memorial Hospital, 100 S. San Mateo Drive, San Mateo, CA 94401, Contact: Sandy Couser at (408) 924-3168 or (408) 336-5489. Pre-registration with payment is required three weeks before the first class for all BSN performance courses.

BSN	310.1	882JN24	Expand. Prof. Nsg. Horizons	1	F 6:00-10:00 pm F 6:00-8:00 pm	May 6, 20 June 3	TBA
BSN	310.2	882JN25	Expand. Prof. Nsg. Horizons	1	F 8:00-10:00 pm F 6:00-10:00 pm W 6:00-8:00 pm	June 3 June 17 July 8	TBA
MATH	301.1	882JN26	Statistics	1	W 6:00-10:00 pm W 6:00-8:00 pm	May 4, 18 June 1	TBA
MATH	301.2	882JN27	Statistics	1	W 8:00-10:00 pm W 6:00-10:00 pm W 6:00-8:00 pm	June 1 June 15 June 29	TBA
MATH	301.3	882JN28	Statistics	1	W 8:00-10:00 pm W 6:00-10:00 pm W 6:00-8:00 pm	June 29 July 13 July 27	TBA
BSN	490.1	882JN29	Mgmt. in Nursing Prac.	1	S 9:00-1:00 pm F 6:00-8:00 pm	May 21, June 4 June 17	TBA
BSN	490.2	882JN30	Mgmt in Nursing Prac.-Perf.	2	F 8:00-10:00 pm F 6:00-10:00 pm F 6:00-8:00 pm	June 17 July 8 July 22	TBA

SAN JOSE

Good Samaritan Hospital

Good Samaritan Hospital, 2425 Samaritan Drive, San Jose, CA 95124, Contact: Sandy Couser at (408) 924-3168 or (408) 336-5489. Pre-registration with payment is required three weeks before the first class for all BSN performance courses.

BSN	310.1	882JN31	Expand. Prof. Nsg. Horizons	1	F 6:00-10:00 pm	July 15, 29	TBA
BSN	310.2	882JN32	Expand. Prof. Nsg. Horizons	1	S 9:00-1:00 pm	Aug 13, 27	TBA
ANTH	301.1	882JN63	Culture and Health	1	T 6:00-10:00 pm T 6:00-8:00 pm	Apr 26, May 10 May 24	TBA
ANTH	301.2	882JN33	Culture and Health	1	T 8:00-10:00 pm T 6:00-10:00 pm T 6:00-8:00 pm	May 24 June 7 June 21	TBA
ANTH	301.3	882JN34	Culture and Health	1	T 8:00-10:00 pm T 6:00-10:00 pm T 6:00-8:00 pm	June 21 July 5 July 19	TBA
ANTH	301.4	882JN35	Culture and Health	1	T 8:00-10:00 pm T 6:00-10:00 pm T 6:00-8:00 pm	July 19 Aug 2 Aug 16	TBA
BSN	370.1	882JN36	Health Teaching	1	S 9:00-1:00 pm F 6:00-8:00 pm	May 7, 21 June 3	TBA
BSN	370.2	882JN37	Health Teaching	1	F 8:00-10:00 pm S 9:00-1:00 pm F 6:00-8:00 pm	June 3 June 18 July 8	TBA
BSN	460.1	882JN38	Research in Nsg. Pract.	1	S 9:00-1:00 pm F 6:00-10:00 pm F 6:00-8:00 pm	July 9 July 22 Aug 5	TBA
BSN	460.2	882JN39	Research in Nsg. Pract.	1	F 8:00-10:00 pm S 9:00-1:00 pm F 6:00-8:00 pm	Aug 5 Aug 20 Sept 2	TBA
BSN 460.3, Research, will be offered in Fall 1988 term.							
BSN	480.1	881JN64	Leadership in Nsg. Prac.	1	W 6:00-10:00 pm W 6:00-10:00 pm W 6:00-8:00 pm	Apr 20 May 4 May 18	TBA
BSN	480.2	882JN40	Leadership in Nsg. Prac.-Perf.	2	W 8:00-10:00 pm W 6:00-10:00 pm W 6:00-8:00 pm	May 18 June 8 June 22	TBA

All students **must** purchase module workbooks and complete pre-assignments prior to the first class meeting. The Proof of Purchase card included with each workbook will be collected by the instructor at the first class meeting. This verification is necessary to complete registration.

BS, Nursing Course List (cont'd.)

Program	Course Number	Ticket Code	Course Title	Units (Sem.)	Days & Time	Meeting Dates / Location
---------	---------------	-------------	--------------	--------------	-------------	--------------------------

REGION 16 (cont'd)

WATSONVILLE

Watsonville Community Hospital

Watsonville Community Hospital, Green Valley and Holahan, Watsonville, CA 95077, Contact: Sandy Couser at (408) 924-3168 or (408) 336-5489.

Pre-registration with payment is required three weeks before the first class for all BSN performance courses.

MATH	301.1	882JN41	Statistics	1	S 9:00-1:00 pm S 9:00-1:00 pm F 6:00-8:00 pm	May 7 May 21 June 3	TBA
MATH	301.2	882JN42	Statistics	1	F 8:00-10:00 pm F 6:00-10:00 pm F 6:00-8:00 pm	June 3 June 17 July 8	TBA
MATH	301.3	882JN43	Statistics	1	F 8:00-10:00 pm S 9:00-1:00 pm F 6:00-8:00 pm	July 8 July 23 Aug 12	TBA
PSY	301.3	881JN65	Life Cycle	1	F 6:00-10:00 pm F 6:00-8:00 pm	Apr 22, May 6 May 20	TBA
PSY	301.4	882JN44	Life Cycle	1	F 8:00-10:00 pm S 9:00-1:00 pm S 9:00-11:00 am	May 20 June 4 June 25	TBA
BSN	370.1	881JN66	Health Teaching	1	Th 6:00-10:00 pm Th 6:00-8:00 pm	Apr 28, May 12 May 26	TBA
BSN	370.2	882JN45	Health Teaching	1	Th 8:00-10:00 pm Th 6:00-10:00 pm Th 6:00-8:00 pm	May 26 June 9 June 23	TBA
BSN	380.1	882JN46	Health Assessment	1	S 9:00-1:00 pm F 6:00-10:00 pm S 9:00-11:00 am	June 11 June 24 July 9	TBA
BSN	380.2	882JN47	Health Assessment	1	S 11:00-1:00 pm S 9:00-1:00 pm F 6:00-8:00 pm	July 9 July 23 Aug 5	TBA
BSN	380.3	882JN48	Health Assessment	1	F 8:00-10:00 pm S 9:00-1:00 pm F 6:00-8:00 pm	Aug 5 Aug 20 Sept 2	TBA
BSN 380.4, Health Assessment, will be offered in the Fall 1988 term.							
BSN	410.4	882JN49	Health Management I-Perf.	2	F 6:00-10:00 pm	May 13 As Arranged	TBA

REGION 17 - SAN LUIS OBISPO AREA

For General Information and elective courses, see CSU Dominguez Hills' self-directed courses in Table of Contents, or call CSU Dominguez Hills Office of Extended Education (213) 516-3741. Also call CPSU San Luis Obispo General Information Office (805) 546-0111, or Office of Extended Education (805) 756-2053. For meeting the Graduate Writing Proficiency Requirement in this region: Exam date (1). Call Registration deadline (1). Call. For information call CPSU San Luis Obispo Test Center (805) 756-1551. For Statewide Nursing Program's one unit, all day course on Child abuse or Health Assessment of the Infant and Preschooler, see Table of Contents.

ATASCADERO

Atascadero State Hospital

Atascadero State Hospital, 10333 El Camino Real, Atascadero, CA 93422, Contact: Joey Smith at (805) 544-7150.

Pre-registration with payment is required three weeks before the first class for all BSN performance courses.

MATH	301.1	882XN01	Statistics	1	S 10:00-12:00 noon S 8:00-12:00 noon S 8:00-10:00 am	May 7 May 21 June 4	Training Center Rm A-11
MATH	301.2	882XN02	Statistics	1	S 10:00-12:00 noon S 8:00-12:00 noon S 8:00-10:00 am	June 4 June 25 July 9	Training Center Rm A-11
MATH	301.3	882XN03	Statistics	1	S 10:00-12:00 noon S 8:00-12:00 noon	July 9, 23 Aug 6	Training Center Rm A-11

All students must purchase module workbooks and complete pre-assignments prior to the first class meeting. The Proof of Purchase card included with each workbook will be collected by the instructor at the first class meeting. This verification is necessary to complete registration.

BS, Nursing Course List (cont'd.)

Program	Course Number	Ticket Code	Course Title	Units (Sem.)	Days & Time	Meeting Dates / Location
---------	---------------	-------------	--------------	--------------	-------------	--------------------------

REGION 17 (cont'd)

SAN LUIS OBISPO Cuesta College

Cuesta College, P.O. Box 8106, San Luis Obispo, CA 93403, Contact: Joey Smith at (805) 544-7150.

Pre-registration with payment is required three weeks before the first class for all BSN performance courses.

BSN	310.1	882XN04	Expand. Prof. Nsg. Horizons	1	W 4:30-8:30 pm W 4:30-6:30 pm	May 4, 18 June 1	TBA
BSN	310.2	882XN05	Expand. Prof. Nsg. Horizons	1	W 6:30-8:30 pm W 4:30-8:30 pm	June 1 June 15, 29	TBA
CHEM	301.1	882XN06	Biochemistry	1	M 5:30-9:30 pm M 5:30-7:30 pm	May 9, 23 June 6	General Hosp. Library
CHEM	301.2	882XN07	Biochemistry	1	M 7:30-9:30 pm M 5:30-9:30 pm M 5:30-7:30 pm	June 6 June 20 July 11	General Hosp. Library
CHEM	301.3	882XN08	Biochemistry	1	M 7:30-9:30 pm M 5:30-9:30 pm M 5:30-7:30 pm	July 11 July 25 Aug 8	General Hosp. Library
CHEM	301.4	882XN09	Biochemistry	1	M 7:30-9:30 pm M 5:30-9:30 pm	Aug 8 Aug 22, Sept 19	General Hosp. Library
BSN	310.1	882XN10	Expand. Prof. Nsg. Horizons	1	W 9:00-4:00 pm W 9:00-12:00 noon	July 13 July 27	TBA
BSN	310.2	882XN11	Expand. Prof. Nsg. Horizons	1	W 12:00-4:00 pm W 9:00-4:00 pm	July 27 Aug 10	TBA
BSN	410.4	882XN12	Health Management I-Perf.	2	TBA	TBA	TBA

SANTA MARIA Marian Medical Center

Marian Medical Center, 1400 E. Church Street, Santa Maria, CA 93454, Contact: Joey Smith at (805) 544-7150.

Pre-registration with payment is required three weeks before the first class for all BSN performance courses.

MATH	301.1	882XN13	Statistics	1	S 1:00-3:00 pm S 1:00-5:00 pm	May 7, 21 June 4	Room A
MATH	301.2	882XN14	Statistics	1	S 3:00-5:00 pm S 1:00-5:00 pm	June 4, 25 July 9	Room A
MATH	301.3	882XN15	Statistics	1	S 1:00-3:00 pm S 1:00-5:00 pm	July 9, Aug 6 July 23	Room A
BSN	460.1	882XN16	Research in Nsg. Prac.	1	M 6:00-10:00 pm	June 13, 27	Room A
BSN	460.2	882XN17	Research in Nsg. Prac.	1	M 6:00-8:00 pm M 6:00-10:00 pm	July 18, Aug 1 Aug 15	Room A
BSN	460.3	882XN18	Research in Nsg. Prac.	1	M 6:00-8:00 pm M 6:00-10:00 pm	Aug 29, Sept 26 Sept 12	Room A
BSN	480.1	882XN19	Leadership in Nsg. Prac.	1	W 6:00-10:00 pm	June 1, 22	Room A
BSN	480.2	882XN20	Leadership in Nsg. Prac.-Perf.	2	W 7:00-9:00 pm W 6:00-10:00 pm	June 8, 15 July 27	Room A

REGION 18 - SONOMA/SAN RAFAEL AREA

For General Information and elective courses, see CSU Dominguez Hills' self-directed courses in Table of Contents, or call CSU Dominguez Hills Office of Extended Education (213) 516-3741. Also call Sonoma State University General Information Office (707) 664-2880, or Office of Extended Education (707) 664-2339. For meeting the Graduate Writing Proficiency Requirement in this region: Exam date (1): Call Registration deadline (1): Call. For information call Sonoma State University Test Center (707) 664-2947. For Statewide Nursing Program's one unit, all day course on Child abuse or Health Assessment of the Infant and Preschooler, see Table of Contents.

NAPA

Napa Valley Jr. College

Napa Valley Jr. College, 2277 Napa Vallejo Hwy., Napa, CA 94558, Contact: Sandra DeBella at (707) 664-2566.

Pre-registration with payment is required three weeks before the first class for all BSN performance courses.

MATH	301.1	882MN01	Statistics	1	Th 6:00-10:00 pm Th 6:00-8:00 pm	June 2, 16 June 30	TBA
MATH	301.2	882MN02	Statistics	1	Th 8:00-10:00 pm Th 6:00-10:00 pm	June 30 July 7, 21	TBA
MATH	301.3	882MN03	Statistics	1	Th 6:00-10:00 pm Th 6:00-8:00 pm	Aug 4, 18 Sept 1	TBA

All students **must** purchase module workbooks and complete pre-assignments prior to the first class meeting. The Proof of Purchase card included with each workbook will be collected by the instructor at the first class meeting. This verification is necessary to complete registration.

BS, Nursing Course List (cont'd.)

Program	Course Number	Ticket Code	Course Title	Units (Sem.)	Days & Time	Meeting Dates / Location
---------	---------------	-------------	--------------	--------------	-------------	--------------------------

REGION 18 (cont'd)

Napa Valley Junior College (cont'd)

PSY	301.1	882MN04	Life Cycle	1	T 6:00-10:00 pm T 6:00-8:00 pm	May 3, 17 May 31 TBA
PSY	301.2	882MN05	Life Cycle	1	T 8:00-10:00 pm T 6:00-10:00 pm	May 31 June 14, 28 TBA
PSY	301.3	882MN06	Life Cycle	1	T 6:00-10:00 pm T 6:00-8:00 pm	July 12, 26 Aug 9 TBA
PSY	301.4	882MN07	Life Cycle	1	T 8:00-10:00 pm T 6:00-10:00 pm	Aug 9 Aug 23, 30 TBA

SAN RAFAEL

Kaiser Foundation Hospital

Kaiser Foundation Hospital, 99 Monticello Road, San Rafael, CA 94901, Contact: Sandra DeBella at (707) 664-2566.

Pre-registration with payment is required three weeks before the first class for all BSN performance courses.

BSN	310.1	882MN08	Expand. Prof. Nsg. Horizons	1	S 9:00-12:30 pm S 9:00-10:30 am	July 16, 30 Aug 6 TBA
BSN	310.2	882MN09	Expand. Prof. Nsg. Horizons	1	S 10:30-12:30 pm S 9:00-12:30 pm	Aug 6 Aug 20, 27 TBA
CHEM	301.1	882MN10	Biochemistry	1	T 6:00-10:00 pm T 6:00-8:00 pm	May 3, 17 May 31 TBA
CHEM	301.2	882MN11	Biochemistry	1	T 8:00-10:00 pm T 6:00-10:00 pm	May 31 June 14, 28 TBA
CHEM	301.3	882MN12	Biochemistry	1	T 6:00-10:00 pm T 6:00-8:00 pm	July 5, 19 Aug 2 TBA
CHEM	301.4	882MN13	Biochemistry	1	T 8:00-10:00 pm T 6:00-10:00 pm	Aug 2 Aug 16, 30 TBA
BSN	370.1	882MN14	Health Teaching	1	W 6:00-10:00 pm W 6:00-8:00 pm	June 8, 22 July 6 TBA
BSN	370.2	882MN15	Health Teaching	1	W 8:00-10:00 pm W 6:00-10:00 pm	July 6 July 20, Aug 3 TBA
BSN	380.1	882MN16	Health Assessment	1	Th 6:00-10:00 pm Th 6:00-8:00 pm	May 5, 19 June 2 TBA
BSN	380.2	882MN17	Health Assessment	1	Th 8:00-10:00 pm Th 6:00-10:00 pm	June 2 June 16, 30 TBA
BSN	380.3	882MN18	Health Assessment	1	Th 6:00-10:00 pm Th 6:00-8:00 pm	July 7, 21 Aug 4 TBA
BSN	380.4	882MN19	Health Assessment	1	Th 8:00-10:00 pm	Aug 4, TBA TBA

UKIAH

Ukiah Adventist Hospital

Ukiah Adventist Hospital, 275 Hospital Dr., Ukiah, CA 95482, Contact: Sandra DeBella at (707) 664-2566.

Pre-registration with payment is required three weeks before the first class for all BSN performance courses.

BSN	380.1	882MN20	Health Assessment	1	W 6:00-10:00 pm W 6:00-8:00 pm	May 4, 18 June 1 TBA
BSN	380.2	882MN21	Health Assessment	1	W 8:00-10:00 pm W 6:00-10:00 pm	June 1 June 15, 29 TBA
BSN	380.3	882MN22	Health Assessment	1	W 6:00-10:00 pm W 6:00-8:00 pm	July 13, 27 Aug 3 TBA
BSN	380.4	882MN23	Health Assessment	1	W 8:00-10:00 pm W 6:00-10:00 pm	Aug 3 Aug 17, 31 TBA

All students must purchase module workbooks and complete pre-assignments prior to the first class meeting. The Proof of Purchase card included with each workbook will be collected by the instructor at the first class meeting. This verification is necessary to complete registration.

BS, Nursing Course List (cont'd.)

Program	Course Number	Ticket Code	Course Title	Units (Sem.)	Days & Time	Meeting Dates / Location
---------	---------------	-------------	--------------	--------------	-------------	--------------------------

REGION 18 (cont'd)

Ukiah General Hospital

Ukiah General Hospital, 1120 South Dora, Ukiah, CA 95482, Contact: Sandra DeBella at (707) 459-4412.

Pre-registration with payment is required three weeks before the first class for all BSN performance courses.

BSN	310.1	882MN24	Expand. Prof. Nsg. Horizons	1	S 9:00-12:30 pm S 9:00-10:30 am	May 7, 21 May 28	TBA
BSN	310.2	882MN25	Expand. Prof. Nsg. Horizons	1	S 10:30-12:30 pm S 9:00-12:30 pm	May 28 June 11, 18	TBA
BIOL	301.1	882MN26	Pathophysiology	1	Th 6:00-10:00 pm Th 6:00-8:00 pm	May 5, 19 June 2	TBA
BIOL	301.2	882MN27	Pathophysiology	1	Th 8:00-10:00 pm Th 6:00-8:00 pm Th 6:00-8:00 pm	June 2 June 16 June 30	TBA
BIOL	301.3	882MN28	Pathophysiology	1	Th 8:00-10:00 pm Th 6:00-10:00 pm Th 6:00-8:00 pm	June 30 July 14 July 28	TBA
BIOL	301.4	882MN29	Pathophysiology	1	Th 8:00-10:00 pm Th 6:00-10:00 pm Th 6:00-8:00 pm	July 28 Aug 11 Sept 1	TBA
BSN	370.1	882MN30	Health Teaching	1	T 6:00-10:00 pm T 6:00-8:00 pm	June 7, 21 July 5	TBA
BSN	370.2	882MN31	Health Teaching	1	T 8:00-10:00 pm T 6:00-10:00 pm	July 5 July 19, Aug 2	TBA

REGION 19 - STANISLAUS AREA

For General Information and elective courses, see CSU Dominguez Hills' self-directed courses in Table of Contents, or call CSU Dominguez Hills Office of Extended Education (213) 516-3741. Also call CSU Stanislaus General Information Office (209) 667-3122, or Office of Extended Education (209) 667-3111. For meeting the Graduate Writing Proficiency Requirement in this region: Exam date (1): Call Registration deadline (1): Call. For information call CSU Stanislaus Test Center (209) 667-3157. For Statewide Nursing Programs one unit, all day course on Child abuse or Health Assessment of the Infant and Preschooler, see Table of Contents.

STOCKTON

Dameron Hospital

Dameron Hospital, 525 W. Acacia St., Stockton, CA 95203, Contact: Jacqueline Johnson at (209) 667-3141.

Pre-registration with payment is required three weeks before the first class for all BSN performance courses.

BSN	310.1	882TN01	Expand. Prof. Nsg. Horizons	1	TBA	TBA
BSN	310.2	882TN02	Expand. Prof. Nsg. Horizons	1	TBA	TBA

St. Joseph's Hospital

St. Joseph's Hospital, 1800 California St., Stockton, CA 95304, Contact: Jacqueline Johnson at (209) 667-3141.

Pre-registration with payment is required three weeks before the first class for all BSN performance courses.

ANTH	301.1	882TN03	Culture and Health	1	T 8:00-12:00 noon T 1:00-3:00 pm	May 17, 31 May 31	TBA
ANTH	301.2	882TN04	Culture and Health	1	T 3:00-4:00 pm T 8:00-12:00 noon T 1:00-4:00 pm	May 31 June 28 June 28	TBA
ANTH	301.3	882TN05	Culture and Health	1	T 8:00-12:00 noon T 1:00-4:00 pm T 8:00-9:00 am	July 26 July 26 Aug 23	TBA
ANTH	301.4	882TN06	Culture and Health	1	T 9:00-12:00 noon T 1:00-4:00 pm	Aug 23 Aug 23	TBA

TURLOCK

California State University

California State University, Stanislaus, 801 W. Monte Vista, Turlock, CA 95380, Contact: Jacqueline B. Johnson at (209) 667-3141.

Pre-registration with payment is required three weeks before the first class for all BSN performance courses.

BSN	380.1	882TN07	Health Assessment	1	W 5:30-9:30 pm W 5:30-7:30 pm	May 11, 25 June 8	C117
BSN	380.2	882TN08	Health Assessment	1	W 7:30-9:30 pm W 5:30-9:30 pm W 5:30-7:30 pm	June 8 June 22 July 6	C117
BSN	380.3	882TN09	Health Assessment	1	W 7:30-9:30 pm W 5:30-9:30 pm W 5:30-7:30 pm	July 6 July 20 Aug 3	C117
BSN	380.4	882TN10	Health Assessment	1	W 7:30-9:30 pm	Aug 3, TBA	TBA

All students **must** purchase module workbooks and complete pre-assignments prior to the first class meeting. The Proof of Purchase card included with each workbook will be collected by the instructor at the first class meeting. This verification is necessary to complete registration.

BSN BOOK ORDER

See BSN/MSN Book Ordering Directions in this Schedule

Merchandise Total \$ _____	Ship to (Name)		Social Security No.	
Add 6 1/2% Sales Tax _____	Street & Apartment No.		City	
Shipping Charge \$3.00	State	Zip	Home Phone ()	Work Phone ()
Total Cost \$ _____	Exp. Date (Month/Year)		Authorizing Signature	
___ Check/Money Order Enclosed				
___ Charge to VISA				
___ Charge to MASTERCARD				
Charge Card Acct. No. (Print all Digits)				

For Current Prices & Ordering Information Call: (213) 597-3154 (Long Beach/Los Angeles Area) 1-800-942-8657 (CA Residents)

NURSING MAJOR COURSE MATERIALS

- BSN 310** *SNP Module Materials .1/2 2nd Edition
 *Henderson Career Management in Nursing (.1)
 *APA Publication Manual (.2)
 Knowles Self-Directed Learning (.1)
 Lester Writing Research Papers (.2)
 Strunk Elements of Style
Estimated price of required materials \$62.05
- BSN 340** *SNP Module Materials 1/2
 *Brammer Helping Relationship
 *Northhouse Health Communication
 *ANA Nursing: A Social Policy Statement
 *ANA Standards of Nursing Practice
 Bernstein Interviewing
Estimated price of required materials \$80.95
- BSN 360** *SNP Module Materials .1 .2 .3 .4
 *BRN Laws relating to Nrsng. Ed. Licen. Prac. (.2 & BSN 490)
 *Fisher Getting to Yes (.2)
 *Griffith Nursing Process (.4)
 *Kelly Dimensions of Professional Nursing (.1, .2, .3, .4)
 *Kim Pocket Guide to Nursing Diagnosis (.4)
 *ANA/CNA Selected Publications Packet (.1, .2, .4)
 Carpenito Nrsng. Diagnosis : Appl. of Nrsng. Prac. (.4 & 380.3)
 LaMonica Nrsng. Process: A Humanistic Approach (.4)
 Lee Nation's Health (.3)
 Lysaught Action in Affirmation (.1, .2)
 Marriner Nursing Process: A Scientific Approach (.4)
Estimated price of required materials \$164.00
- BSN 370** *SNP Module Materials .1 .2
 *Rankin Patient Education (.1, .2)
 *Redman Process of Patient Education (.1, .2)
Estimated price of required materials \$77.85
- BSN 380** *SNP Module Materials .1 .2 .3/4
 *Bates Guide to Physical Examination (.1, .2, .3)
 *AJN American Journal of Nrsng. Reprints (.1, .2)
 *DDST Screening Test Form (.3/4)
 Bernstein Interviewing (.1, .2)
 Byrne Laboratory Tests: Implications (.3 & CHEM 301.4)
 Frankenburg Denver Developmental Screening Manual
Estimated price of required materials \$139.10
- BSN 410** *SNP Module Materials .1 .2 .3 .4 (410.4/420.4)
 *Friedman Family Nrsng.: Theory Assessment (.2)
 *Stanhope Community Health Nrsng. (.1, .2, .3, .4 & 420.4)
 *Stuart-Siddall Home Health Care Nursing (.1, .2, .3, .4 & 420.4)
 Johnson Nrsng. Assess. & Strat. for Fam. at Risk (.4 & 420.4)
 Pender Health Promotion in Nrsng. Practice (.1)
Estimated price of required materials \$180.65
- BSN 420** *SNP Module Materials .1 .2 .3
 *Stanhope Community Health Nursing (.4 & 410.1, .2, .3, .4)
 *Stuart-Siddall Home Health Care Nursing (.4 & 410.3)
 Benenson Control of Communicable Diseases (.1, .2, .3)
 Crime Prev. Child Abuse Prevention Hndbk. (.3)
 Farer TB: What the Phys.. Should Know (.2, .3)
 Johnson Nursing Assess. & Strat. for Fam. at Risk (.4 & 420.4)
 Roueche The Medical Detectives
Estimated price of required materials \$153.70
- BSN 460** *SNP Module Materials .1/2/3
 *Polit Essentials of Nursing Research
 Holm Nursing Research for Nursing Practice
 Abdellah Better Patient Care Through Nrsng. Research
Estimated price of required materials \$49.10

- BSN 480** *SNP Module Materials .1/2
 *Gillies Nrsng. Mgmt.: A Systems Approach (BSN 490)
Estimated price of required materials \$53.00
- BSN 490** *SNP Module Materials .1/2
 *ANA Nursing: A Social Policy Statement
 *ANA Standards of Practice
 *BRN Laws Relating to Nrsng. Ed. Licen. Prac. (BSN 360)
 *Gillies Nrsng. Mgmt.: A Systems Approach (BSN 480)
 ANA Selected Publications
Estimated price of required materials \$66.50

SUPPORT/PRE-REQUISITE COURSE MATERIALS

- ANTH 301** *SNP Module Materials .1 .2 .3 .4
 (BSN 325) *Spector Cultural Diversity in Health & Illness (.1, .2, .4)
 Cowgill Aging Around the World (.2)
 Henderson Transcultural Health Care (.4)
 Kimmell Adulthood and Aging (.2 & 315.1 & .3)
 Klein Culture, Curers and Contagin (.1)
 Mindel Ethnic Families in America (.2)
 Orque Ethnic Nursing Care (.1, .4)
Estimated price of required materials \$98.95
- BIOL 301** *SNP Module Materials .1 .2 .3 .4
 (BSN 345) *Price Pathophysiology
 *Groer Basic Pathophysiology
 Luckman Medical Surgical Nursing
 Vander Human Physiology
 AJN Person with Spinal Cord Injury
 Groer Physiology & Patho. of Body Fluids
Estimated price of required materials \$156.15
- CHEM 301** *SNP Module Materials .1 .2 .3 .4
 (BSN 335) *Holum Fund. of Gen. Org. & Bio. Chem.
 Byrne Laboratory Tests: Implications (.4 & BSN 380.3)
 Holum Stdy. Guide & Ans. Manual (.1, .2, .3)
Estimated price of required materials \$113.15
- MATH 301** *SNP Module Materials .1 .2 .3
 (BSN 405) *Minium Elements of Stats. Reas.
 Bear Student Guide & Wkbk. Elements of Stat. Reas.
 SNP Practice Tests for 405
Estimated price of required materials \$91.55
- PSY 301** *SNP Module Materials .1 .2 .3 .4
 (BSN 315) *Schuster Process of Human Development (.1, .2, .4)
 Barnard First Six Hours of Life (.1, .2)
 Kimmel Adulthood and Aging (.1, .3 & 325.2)
Estimated price of required materials \$109.75

*Denotes required materials

STATEWIDE TECHNICAL BOOKS

Forty-Niner Shops, Inc. • 6049 E. 7th Street, Long Beach, CA 90840-0003

Each student must purchase from Statewide Technical Books a personal copy of the workbook which accompanies each module. Instructors will collect the Proof of Purchase card included with each module at the first class meeting as part of the course registration process. Registration is not complete until this requirement is met.

Please note that the bookstore is offering a 10% discount on workbooks when the entire workbook series for a course is purchased at one time. This discount does not apply, however, to workbooks which include all course modules in one volume. The discount will be computed by the bookstore at the time of purchase.

MS, NURSING

INTRODUCTION

For information contact:
Kay Davis, R.N., Ed.D.,
Associate Director, Graduate Program
or
Nanci Kingsbury, Graduate Secretary
Statewide Nursing Program
CSU, Dominguez Hills
1000 East Victoria St.
Carson, CA 90747
(213) 516-4050

THE PROGRAM

The graduate program prepares professional nurses for advanced and specialized practice. The curriculum is organized around the role of the nurse in societal institutions with emphasis on the application of nursing theory through excellence in professional practice and the advancement of the profession through research, leadership, and scholarship for the ultimate benefit of the health care needs of society. The curricular planning reflects the accreditation criteria for graduate education established by the National League for Nursing.

PROGRAM OBJECTIVES

Upon completion of the program graduates will be able to:

1. Analyze nursing phenomena (human responses to actual or potential health problems) utilizing the research process and initiate and evaluate therapeutic action in advanced practice;
2. Contribute to the advancement of nursing education, practice, and research through analysis, synthesis, application, and expansion of nursing models and theories; and
3. Demonstrate professional performance in advanced practice, in leadership roles and as participants in sociotechnical based health care delivery systems to benefit clients and the society at large.

ROLE EMPHASIS OPTIONS

The curriculum offers the student a choice of role emphasis option of nurse educator, nurse administrator or clinical specialist in parent-child nursing or gerontology nursing. Through a personalized Program of Study the curriculum is individualized and reflective of the student's learning needs and professional goals.

ADMISSION REQUIREMENTS

Please refer to the section on Admission. In addition, please note the following special requirements for admission to the MSN program:

1. Completion of a baccalaureate degree program from a regionally accredited institution with an upper division major in nursing (BSN) and NLN accredited nursing program or the equivalent as determined by the Graduate Student Affairs Committee.
2. Overall grade point average of 2.5 (on a four-point scale) or higher in the last 60 semester (90 quarter) units attempted, or demonstrated academic ability as required by the faculty, following the appeal process.
(Registered nurse applicants who have already earned a bachelor's or master's degree in a major other than nursing should contact Dr. Davis for preadmission advisement.)
3. Current licensure in the United States.

As indicated in the Admission Application, have transcripts sent directly to the Admissions and Records Office. Also request a copy be sent directly to you.

NURSES WITH NON-NURSING BACHELOR'S DEGREES

Registered nurses who have earned a bachelor's degree in another field may be eligible for a pilot program BA/BS to MSN degree. See following pages for additional information.

PROGRAM STRUCTURE

All students complete 19 units of core courses and then begin role emphasis courses.

Students may select role preparation as:

- Nurse educator
- Nurse administrator
- Parent-child clinical specialist
- Gerontology clinical specialist

Subspecializations in areas such as quality assurance, staff development, and client education are possible.

Nurse educators and nurse administrators complete 12 units of role theory and performance courses and 2 units of electives. Clinical specialists complete 14 units of role theory and performance. All students conclude their 36 units of master's preparation with a culminating graduate project.

FEDERAL TRAINEESHIPS

A Professional Nurse Traineeship grant has been awarded to the SNP by the **Department of Health and Human Services, Public Health Service Act**. The grant monies are designated toward tuition support for students who are pursuing graduate study in nursing on a full-time basis.

ELIGIBILITY

- Student is not currently receiving any other Federal educational award which provides a stipend or otherwise duplicates financial provisions. Veteran's Administration Benefits (G.I. Bill) are excepted. Loans from Federal banks are not considered Federal awards.
- Student is able to enroll in at least eight (8) graduate units during the Fall and Spring term.

If you are interested and eligible, please contact the graduate secretary, Nanci Kingsbury at (213) 516-4050 for application forms. All students, new and continuing will be considered.

HOW TO BEGIN

1. Attend group orientation/review program materials.
2. Submit Admission Application and fee (see application in this schedule).
3. Request transcripts. (As indicated in the Admission Application, have official transcripts sent directly to the Admissions and Records Office. Also request a copy be sent directly to you if you do not already possess a copy.)
4. Register for Introductory Graduate Workshop (See registration form in this schedule).
5. Attend workshop.
6. Preregister with graduate secretary and pay fee for the first required course (as advised at workshop).
7. While the Admissions and Records Office performs an evaluation of your prior college work, you may continue to take classes during the term.
8. When you are notified of formal admission, submit Program Fee and meet with your mentor to develop a Program of Study for degree completion.

MSN COURSE REGISTRATION

The Admissions and Records Office must be in receipt of a completed registration form and course fee payment at **least 2 weeks prior to the first class meeting of any graduate nursing course**. Registration for the first graduate course occurs during the Introductory Graduate Workshop. Registration for subsequent classes is completed by mail.

MS NURSING

CURRICULUM

The program requires 36 semester units of approved graduate study. The curriculum consists of core courses, role emphasis, role performance courses, and a directed project. Elective units round out the graduate program requirements. Up to 15 approved units may be accepted for transfer credit.

CORE COURSES

	Semester/Units
MSN 510 Theory Development	3
510.1 Evolution of Cont. Nsg. Models/Theories	
510.2 Critical Analysis of Cont. Theories	
510.3 Theoretical Model Construction	
MSN 520 Adv. Nsg. Role in Societal Institutions	4
520.1 Health Care Delivery Systems	
520.2 Current & Emerging Adv. Nsg. Roles	
520.3 Org. Behavior, Structure & Function	
520.4 Advanced Nursing Leadership	
MSN 530 Strategies for Application of Theoretical Concepts	3
530.1 Principles & Processes of Crit. Thinking	
530.2 Evaluation Research Processes	
530.3 Application of Eval. Steps & Processes	
MSN 540 Adv. Clinical Focus: Family Health Nursing	4
540.1 Theories of Family Behavior	
540.2 Assessment of Family Health Across the Lifespan	
540.3 Family Response to Illness	
540.4 Working with Families in Health & Illness	
MSN 590 Advanced Nursing Research	3
590.1 Prob. Statement, Theoretical Framework, Lit. Review & Hypothesis Generation	
590.2 Research Strategies & Method. Pitfalls	
590.3 Strategies for Data Collection, Data Analysis and Dissemination	
MSN 610 Advanced Clinical Role Performance: Family Health Nursing	2

ROLE EMPHASIS COURSES

• Nurse Educator

MSN 521 Societal Institutions	4
521.1 Foundations in Nursing Education	
521.2 Curriculum Development	
521.3 Instructional Design & Evaluation	
521.4 Strategies for Teaching Client Care	
MSN 531 Simulation Seminars: Nurse Educator	2

Advanced Role Performance:

MSN 620NE, MSN 630NE, MSN 640NE	6
---------------------------------	---

• Nurse Administrator

MSN 522 Societal Institutions	4
522.1 Foundations in Nursing Administration	
522.2 Nursing Care System Management	
522.3 Financial Management	
522.4 Human Resources Management and Labor Relations	
MSN 531 Simulation Seminars: Nurse Administrator	2

Advanced Role Performance:

MSN 620NA, MSN 630NA, MSN 640NA	6
---------------------------------	---

• Clinical Specialist

MSN 523 Clinical Specialist: Parent-Child	6
523.1 The Childbearing Family	
523.2 The Emerging Family	
523.3 The Early Childrearing Family	

Advanced Role Performance:

MSN 620PC, MSN 630PC, MSN 640 PC, MSN 650PC	8
---	---

MSN 524 Clinical Specialist: Gerontology	6
--	---

524.1 The Individual, the Family, Society	2
524.2 Gerontological Nursing Process	2
524.3 Gerontological Nursing Therapeutics	2

Advanced Role Performance:

MSN 620G, 630G, 640G, 650G	8
----------------------------	---

ELECTIVES	2
------------------	---

(For nurse educator or administrator option)

MSN 690 Directed Project	3
--------------------------	---

690.1 Project Proposal & Literature Review	
690.2 Project Development & Implementation	
690.3 Project Analysis Evaluation & Reporting	

Required Total

36 units

COURSE PREREQUISITES

Certain MSN courses require the successful completion of prerequisites not offered as part of the graduate program, but are available as undergraduate nursing courses. These MSN courses and their prerequisites are listed below.

MSN COURSES

Prerequisite Requirements

- MSN 590 An upper division statistics course (inferential and descriptive) or equivalent and an introductory research course or equivalent
- MSN 610 A physical assessment course or equivalent

Courses and modules must be successfully completed in the sequence indicated. Any deviation in course/module requires written approval by Assoc. Director, Graduate Program.

The clinical specialist option also requires as prerequisites to role emphasis courses:

- ANTH 301 Culture & Health - or equivalent
- PSY 301 Life Cycle - or equivalent
- BIOL 301 Pathophysiology - or equivalent

MSN CURRICULUM SEQUENCE

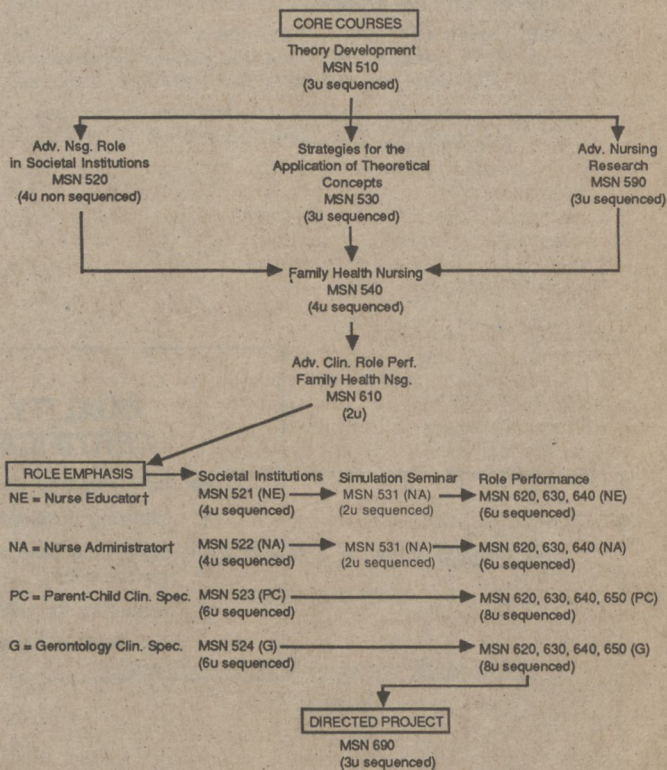

†Nurse Educator and Nurse Administrator take 2 units of electives prior to MSN 690. Nurse clinical specialists: take MSN 650 instead of electives prior to 690.

Courses and modules must be successfully completed in the sequence indicated. Any deviation in course/module requires written approval by Assoc. Director, Graduate Program.

MS NURSING

MSN PATHWAY FOR RNs WITH NON-NURSING BACCALAUREATE: BA/BS to MSN

The Statewide Nursing Program is conducting a pilot program to facilitate a master's degree in nursing program for those nurses who presently hold a bachelor's degree in another discipline.

Graduate study in nursing builds on a foundation of undergraduate professional nursing knowledge. Following an analysis of your previous coursework, the Graduate Student Affairs Committee will recommend a Program of Study which includes undergraduate nursing and related coursework or assessments to prepare you for MSN coursework. If you meet the usual University requirements for graduate study and concur with the recommended Program of Study, you will be admitted to the graduate program on a conditional basis. Once the undergraduate course requirements are successfully met, the conditional status is removed and you may proceed with completing the graduate curriculum. See MSN degree section for more details on graduate curriculum enrollment and completion requirements.

HOW TO BEGIN

1. Attend a group orientation/review program materials or call graduate office.
2. Submit Admission Application and fee (see application in this schedule).
3. Request transcripts. (As indicated in the Admission Application have official transcripts sent directly to the Admissions and Records Office. Also request a copy be sent directly to you if you do not already have a copy.)
4. Register for Introductory Graduate Workshop (See registration form in this schedule).
5. Attend the workshop.
6. Confer with Associate Director, Graduate Program regarding Program of Study recommended by Graduate Student Affairs Committee.
7. Preregister and pay fee for first required course.
8. Obtain SNP workshop/syllabus for first course and complete preassignment.
9. Attend first course.
10. Continue with required courses.
11. Upon receiving notice from Admissions and Records of formal conditional acceptance, submit Program Fee.

QUALITY ASSURANCE CERTIFICATE PROGRAM

For BSN prepared nurses who are interested in:

- attaining positions in quality assurance
- enhancing case management/utilization review skills
- preparing for accreditation visits

See Table of Contents reference for details

MS, NURSING

QUALITY ASSURANCE CERTIFICATE PROGRAM

The Statewide Nursing Program offers a certificate program in quality assurance for BSN prepared nurses who want to develop graduate level knowledge and skill in implementing an institutional quality assurance program. Included in this course of study is utilization review, assessment and measurement of the level of care provided to clients and the utilization of resources. This certificate program is administered by Dr. Kay Davis, Associate Director, Graduate Program.

To be eligible for this certificate program, applicants must: (1) hold a current R.N. license (2) hold a BSN degree from an accredited US institution, (Graduates of foreign institutions will need to have their transcripts evaluated by an international evaluation service. More information will be sent regarding this process upon receipt of the application.); and (3) have an overall grade point average of 2.5 (on a four-point scale) or higher in the last 60 semester (90 quarter) units attempted, or demonstrated academic ability as required by the Nursing faculty, following the appeal process.

As indicated in the Admission Application, have official transcripts sent directly to the Admissions and Records Office. Also request a copy be sent directly to you.

Persons interested in applying to this certificate program must complete the following steps to initiate entry into the program: (1) Submit a complete Admissions Application and check the box labeled CERTIFICATE under Program Objective; (2) Attach a photocopy of your current California R.N. license; and (3) Arrange for your previous college(s) to send your transcripts directly to the Admissions and Records Office. (Ask for a second set to be sent to your home if you do not already have your own copy.)

Applicants must attend an Introductory Graduate Workshop prior to enrolling in the first required course. Certain courses for the QA Certificate require the successful completion of prerequisites not offered as part of the program. These are:

- upper division statistics course (inferential and descriptive) or equivalent
- introductory research course or equivalent

Courses required within the certificate program may be met by SNP coursework or by substitution approved by program director with timely graduate level transferrable courses from other collegiate programs. Please note: if you eventually want to earn a MSN degree, any courses taken to meet certificate requirements may apply to the degree but may not be more than 7 years old at the time of degree completion.

The certificate program should be completed in 15 months or less, depending on your personal preference and availability of courses. Courses and modules must be completed in the approved sequence with a grade of C or better and an overall B average for the program.

A certificate completion check will need to be completed by the Admissions and Records Office one term prior to the term you plan to complete the QA certificate program. The certificate application fee is \$35.00. The application form may be requested from Admissions and Records.

QA Certificate Program (13 units)

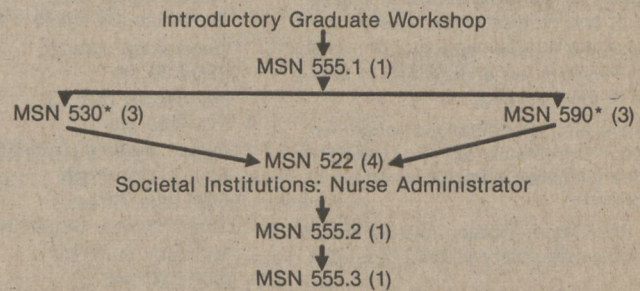

**It is strongly recommended that students take MSN 590 prior to MSN 530.*

MSN 555 Quality Assurance in Health Care (3)

This three unit course examines the historical evolution of quality assurance programs in health care, including the political and fiscal aspects. Methodologies for implementing an institutional quality assurance program and strategies for identifying and making needed improvements are explored along with mechanisms for evaluating the total program.

See this schedule for Admission Application, list of Introductory Graduate Workshops, Workshop Registration Form, and descriptions of MSN 530, MSN 590 and MSN 522.

For additional information, call Nanci Kingsbury, Graduate Secretary, QA Certificate Office (213) 516-4050.

WRITING SKILLS WORKSHOP

Open to all R.N.'s

See Table of Contents Reference
for details

MS, NURSING

ORIENTATIONS FOR PROSPECTIVE MSN STUDENTS

Bring transcripts and past course material for personal unofficial evaluation at end of information session.

Registered nurses interested in the Nursing Program are encouraged to attend one of the following:

If there are no orientations scheduled in your area please call the Graduate Office for phone advisement and information.

For MSN room location, please contact Graduate Secretary at (213) 516-4050.

DOMINGUEZ HILLS, SOUTH BAY, CENTRAL AREA

CENTINELA HOSPITAL MEDICAL CENTER

555 E. Hardy Street
Inglewood, CA 90307

Friday, May 6
5:00-6:00 pm

HARBOR UCLA MEDICAL CENTER

1000 W. Carson Street
Torrance, CA 90504

Thursday, August 11
4:00-5:00 pm

STATEWIDE NURSING PROGRAM

Central Office-Conf. Room
CSU Dominguez Hills
1000 E. Victoria
Carson, CA 90747

Wednesday, June 15
4:00-5:00 pm

Wednesday, September 14
4:00-5:00 pm

TORRANCE MEMORIAL HOSPITAL

3300 Lomita Blvd.
Torrance, CA 90506

Tuesday, July 28
3:00-4:00 pm

NORTHRIDGE, SAN FERNANDO VALLEY, WEST LOS ANGELES AREA

CEDARS-SINAI MEDICAL CENTER

700 Beverly Blvd.
Los Angeles, CA 90048

Monday, May 23
3:30-4:30 pm

KAISER PERMANENTE MEDICAL CENTER-SUNSET

4733 Sunset Blvd.
Los Angeles, CA 90027

Tuesday, July 26
6:30-7:30 pm

KAISER WEST LOS ANGELES HOSPITAL

6041 Cadillac Avenue
West Los Angeles, CA 90034

Saturday, July 16
12:00-1:00 pm

NORTHRIDGE MEDICAL CENTER

18300 Roscoe Blvd.
Northridge, CA 91325

Wednesday, June 15
6:30-7:30 pm

Wednesday, July 13
5:00-6:00 pm

SAINT JOHN'S HOSPITAL AND HEALTH CENTER

1328 22nd Street
Santa Monica, CA 90404

Thursday, June 23
5:00-6:00 pm

POMONA AREA

POMONA VALLEY COMMUNITY HOSPITAL

1798 N. Garey Avenue
Pomona, CA 91767

All orientations in Classroom 7.

Monday, May 9
6:15-7:30 pm

Tuesday, June 7
6:15-7:30 pm

Monday, July 11
6:15-7:30 pm

Monday, August 1
6:15-7:30 pm

Monday, August 15
6:15-7:30 pm

SAN BERNARDINO AND RIVERSIDE AREA

EISENHOWER MEDICAL CENTER

39000 Bob Hope Drive
Rancho Mirage, CA 92270

Friday, July 22
2:00-3:00 pm

KAISER FOUNDATION HOSPITAL-FONTANA

9961 Sierra Avenue
Bldg. 9-Valley Blvd.
Fontana, CA 92335

Wednesday, July 20
4:00-5:00 pm

RIVERSIDE COMMUNITY HOSPITAL

4455 Magnolia Avenue
Riverside, CA 92501

Thursday, June 30
4:30-5:30 pm

Wednesday, August 10
3:00-4:00 pm

SAN BERNARDINO COMMUNITY HOSPITAL

1800 Western
San Bernardino, CA 92411

Tuesday, August 9
3:00-4:00 pm

SAN LUIS OBISPO AREA

FRENCH HOSPITAL MEDICAL CENTER

1911 Johnson
San Luis Obispo, CA 93406

Wednesday, July 6
4:00-5:30 pm

MARIAN MEDICAL CENTER

1400 E. Church Street
Santa Maria, CA 93454

Thursday, August 11
1:00-2:30 pm

VENTURA, SANTA BARBARA, OXNARD, THOUSAND OAKS AREA

Please refer to Northridge or San Luis Obispo area or call graduate office for advisement.

MS, NURSING

MSN GRADUATE WORKSHOPS

DOMINGUEZ HILLS AREA

Harbor-UCLA Medical Center
1000 W. Carson St.
Torrance, CA 90509

Thursday, June 9, 1988
4:00-9:00 pm

NORTHRIDGE AREA

Kaiser Sunset Hospital
4733 Sunset Blvd.
Los Angeles, CA 90027

Wednesday, May 11, 1988
4:00-9:00 pm

Northridge Medical Center
18300 Roscoe Blvd.
Northridge, CA 91325

Wednesday, April 13, 1988
4:00-9:00 pm

POMONA AREA

Pomona Valley Community Hospital
1798 N. Garey Ave.
Pomona, CA 91767

Tuesday, August 16, 1988
4:00-9:00 pm

SAN BERNARDINO/RIVERSIDE AREA

Kaiser Foundation Hospital
Fontana
9961 Sierra Avenue
Bldg. 9 - Valley Blvd.
Fontana, CA 92335

Saturday, June 25, 1988
10:00-3:00 pm

SAN LUIS OBISPO AREA

Sierra Vista Hospital
1010 Murray
San Luis Obispo, CA 93401

Saturday, May 14, 1988
10:00 am-3:00 pm

VENTURA AREA

Channel Islands Community Hospital
540 Hobson Way
Oxnard, CA 93030

Saturday, August 13, 1988
10:00 am-3:00 pm

INTRODUCTORY GRADUATE WORKSHOP

It is mandatory for applicants to the graduate program to attend an Introductory Graduate Workshop prior to enrolling in the first graduate course. It is helpful to attend a workshop in the area where you plan to take classes, however, you may register for and attend any of the workshops listed.

The cost of the workshop is \$45. Bring with you:

- 1) evidence of current R.N. licensure
- 2) evidence of current professional liability insurance
- 3) personal copy of transcripts, if available
- 4) current resume

All students graduating from a California State University must successfully meet a CSU Graduate Writing Assessment Requirement. If you have not already met this requirement as a baccalaureate graduate of the CSU, you must meet it within the first term of enrollment in the graduate program. You may arrange to do this even prior to the workshop if you desire. See the Student Services section of this schedule for further details.

INTRODUCTORY GRADUATE WORKSHOP REGISTRATION For MSN Degree and Quality Assurance Certificate

Please register me for the Introductory Graduate Workshop scheduled for:

_____ at _____
date location

- I am applying to the MSN degree program I am applying to the Q.A. Certificate program
 I have submitted my Admission Application and requested transcripts of my previous college work.
 Enclosed is my check for \$45 (non-refundable) payable to: Trustees, CSU.

NAME _____ SS # _____

ADDRESS _____

CITY/STATE/ZIP CODE _____

PHONE: () _____ () _____

DAY

EVENING

Send Introductory Graduate Workshop Registration Form to:

Statewide Nursing Program
Introductory Graduate Workshop
CSU Dominguez Hills
1000 Victoria St.
Carson, CA 90747

MS, Nursing Course List

Program	Course Number	Ticket Code	Course Title	Units (Sem.)	Days & Time	Meeting Dates / Location
---------	---------------	-------------	--------------	--------------	-------------	--------------------------

DOMINGUEZ HILLS

Kaiser Permanente Medical Center

Kaiser Permanente Medical Center, 25825 S. Vermont, Harbor City. For room location, contact Graduate Secretary, Nanci Kingsbury, at (213) 516-4050. The Introductory Graduate Workshop will be scheduled prior to each term. For dates, times and pre-registration check schedule. All courses require written pre-registration, including fee, at least 1 week prior to first class meeting. Call Graduate Secretary, Nanci Kingsbury, at (213) 516-4050 if questions arise. For information after hours, call the MSN Bulletin Board at (213) 516-4048 for a pre-recorded message.

MSN	510.1	882QJ01	Theory Development	1	M 5:30-9:30 pm	May 23, June 6	TBA
MSN	510.2	882QJ02	Theory Development	1	M 5:30-9:30 pm	June 20, July 11	TBA
MSN	510.3	882QJ03	Theory Development	1	M 5:30-9:30 pm	July 25, Aug 8	TBA
MSN	520.1	882QJ04	Adv. Nsg. Roles	1	S 8:00-12:00 noon	June 11, July 9	TBA
MSN	520.4	882QJ05	Adv. Nsg. Roles	1	S 1:00-5:00 pm	June 11, July 9	TBA
MSN	521.1	882QJ06	Soc. Inst.: Nurse Ed.	1	S 8:00-12:00 noon	May 21, June 18	TBA
MSN	521.2	882QJ07	Soc. Inst.: Nurse Ed	1	S 8:00-12:00 noon	July 16, Aug 13	TBA
MSN	523.3	882QJ08	Clin. Spec.: Parent-Child	2	S 9:00-1:00 pm	June 18, July 9, 23	TBA
MSN	540.1	882QJ09	Family Health Nsg.	1	T 5:30-9:30 pm	May 24, June 7	TBA
MSN	540.2	882QJ10	Family Health Nsg.	1	T 5:30-9:30 pm	June 21, July 5	TBA
MSN	540.3	882QJ11	Family Health Nsg.	1	T 5:30-9:30 pm	July 19, Aug 2	TBA
MSN	540.4	882QJ12	Family Health Nsg.	1	T 5:30-9:30 pm	Aug 16, 30	TBA
MSN	620PC	882QJ13	Adv. Role Perf: Parent Child CNS	2	TBA	TBA	TBA

Statewide Nursing Program Central Office

Statewide Nursing Program Central Office, CSU Dominguez Hills, 1000 E. Victoria, Carson, CA 90747. For room location, contact Graduate Secretary, Nanci Kingsbury, at (213) 516-4050. The introductory Graduate Workshop will be scheduled prior to each term. For dates, times and pre-registration check schedule. All courses require written pre-registration, including fee, at least 1 week prior to first class meeting. Call Graduate Secretary, Nanci Kingsbury, at (213) 516-4050 in questions arise. For information after hours, call the MSN Bulletin Board at (213) 516-4048 for a pre-recorded message.

MSN	524.1	882QJ14	Clin. Spec.: Gerontology	2	W 5:30-9:30 pm	June 1, 22 July 6	Conf. Room
MSN	690.1	882QJ15	Directed Project	1	Th 5:30-9:30 pm	June 2, 30	Conf. Room
MSN	690.2	882QJ16	Directed Project	1	Th 5:30-9:30 pm	TBA	Conf. Room
MSN	690.3	882QJ17	Directed Project	1	Th 5:30-9:30 pm	TBA	Conf. Room

NORTHRIDGE

Kaiser Sunset Hospital

Kaiser Sunset Hospital-Education Annex, 4733 Sunset Blvd., Los Angeles, CA. For room location, contact Graduate Secretary, Nanci Kingsbury, at (213) 516-4050. The Introductory Graduate Workshop will be scheduled prior to each term. For dates, times and pre-registration check schedule. All courses require written pre-registration, including fee, at least 1 week prior to first class meeting. Call Graduate Secretary, Nanci Kingsbury, at (213) 516-4050 if questions arise. For information after hours, call the MSN Bulletin Board at (213) 516-4048 for a pre-recorded message.

MSN	510.3	882NJ01	Theory Development	1	S 8:30-12:30 pm	May 14, June 4	TBA
MSN	520.2	882NJ02	Adv. Nsg. Roles	1	T 5:30-9:30 pm	May 24, June 7	TBA
MSN	522.1	882NJ03	Soc. Inst.: Nurse Adm.	1	Th 5:30-9:30 pm	May 19, June 2	TBA
MSN	522.2	882NJ04	Soc. Inst.: Nurse Adm.	1	Th 5:30-9:30 pm	June 16, 30	TBA
MSN	522.3	882NJ05	Soc. Inst.: Nurse Adm.	1	Th 5:30-9:30 pm	July 7, 21	TBA
MSN	522.4	882NJ06	Soc. Inst.: Nurse Adm.	1	Th 5:30-9:30 pm	Aug 4, 18	TBA
MSN	531.1	882NJ07	Sim. Sem.: Nurse Ed./Adm.	1	S 1:00-5:00 pm	June 18, July 9	TBA
MSN	531.2	882NJ08	Sim. Sem.: Nurse Ed./Adm.	1	S 8:00-12:00 noon	Aug 6, 27	TBA
MSN	555.1	882NJ09	Concepts of Qual. Assurance	1	S 8:00-12:00 noon	May 21 June 18	TBA
MSN	555.2	882NJ10	Components of QA Program	1	S 8:00-12:00 noon	July 9, 23	TBA
MSN	555.3	882NJ11	Implementation of QA Program	1	S 8:00-12:00 noon	Aug 6, 20	TBA
MSN	590.1	882NJ12	Adv. Nsg. Research	1	Th 5:30-9:30 pm	May 19, June 2	TBA
MSN	590.2	882NJ13	Adv. Nsg. Research	1	Th 5:30-9:30 pm	June 16, 30	TBA
MSN	590.3	882NJ14	Adv. Nsg. Research	1	Th 5:30-9:30 pm	July 14, 28	TBA

Note: If you are in need of MSN pre-requisites (Statistics, Research, Health Assessment) on the baccalaureate level which are required prior to enrolling in MSN 540 and MSN 590, please refer to the BSN section of this schedule for times and convenient locations. The MSN 520 series may be taken in any sequence.

† = Directed study courses require consultation with Regional Program Director. Also, see fee schedule.

MS, Nursing Course List (cont'd.)

Program	Course Number	Ticket Code	Course Title	Units (Sem.)	Days & Time	Meeting Dates / Location
MSN	610	882NJ15	Adv. Clin. Perf. Fam.: Hlth. Nsg.	2	T 5:30-9:30 pm	May 3, 17, June 14 TBA
MSN	640NA	882NJ16	Adv. Role Perf.: Nurse Adm.	2	S 8:00-12:00 noon	May 28, June 18, July 9 TBA
MSN	690.3	882NJ17	Directed Project	1	TBA	TBA
MSN	690.3	882NJ18	Directed Project	1	TBA	TBA

Northridge Medical Center

Northridge Medical Center, 18300 Roscoe Blvd., Northridge, CA 91304. For room location, contact Graduate Secretary, Nanci Kingsbury, at (213) 516-4050. The Introductory Graduate Workshop will be scheduled prior to each term. For dates, times and pre-registration check schedule. All courses require written pre-registration, including fee, at least 1 week prior to first class meeting. Call Graduate Secretary, Nanci Kingsbury, at (213) 516-4050 if questions arise. For information after hours, call the MSN Bulletin Board at (213) 516-4048 for a pre-recorded message.

MSN	520.1	882NJ20	Adv. Nsg. Roles	1	S 1:00-5:00 pm	July 9, 23 TBA
MSN	590.1	882NJ21	Adv. Nsg. Research	1	S 8:00-12:00 noon	May 14; June 4 TBA
MSN	590.2	882NJ22	Adv. Nsg. Research	1	S 8:00-12:00 noon	July 9, 23 TBA
MSN	590.3	882NJ23	Adv. Nsg. Research	1	S 8:00-12:00 noon	Aug 6, 20 TBA

POMONA

Pomona Valley Community Hospital

Pomona Valley Community Hospital, 1798 N. Garey Ave., Pomona, CA 91767. For room location, contact Graduate Secretary, Nanci Kingsbury, at (213) 516-4050. The Introductory Graduate Workshop will be scheduled prior to each term. For dates, times and pre-registration check schedule. All courses require written pre-registration, including fee, at least 1 week prior to first class meeting. Call Graduate Secretary, Nanci Kingsbury, at (213) 516-4050 if questions arise. For information after hours, call the MSN Bulletin Board at (213) 516-4048 for a pre-recorded message.

MSN	510.1	882PJ01	Theory Development	1	S 8:00-12:00 noon	May 21, June 18 TBA
MSN	510.2	882PJ02	Theory Development	1	S 8:00-12:00 noon	July 16, 30 TBA
MSN	510.3	882PJ03	Theory Development	1	S 8:00-12:00 noon	Aug 13, 27 TBA
MSN	520.1	882PJ04	Adv. Nsg. Roles	1	W 5:30-9:30 pm	May 18, June 1 TBA
MSN	520.3	882PJ05	Adv. Nsg. Roles	1	W 5:30-9:30 pm	June 15, 29 TBA
MSN	522.1	882PJ06	Soc. Inst.: Nurse Adm.	1	W 5:30-9:30 pm	May 25, June 8 TBA
MSN	522.2	882PJ07	Soc. Inst.: Nurse Adm.	1	W 5:30-9:30 pm	June 22, July 6 TBA
MSN	531.1	882PJ08	Sim. Sem.: Nurse. Ed./Adm.	1	W 5:30-9:30 pm	July 20, Aug 3 TBA
MSN	540.1	882PJ09	Family Health Nsg.	1	S 1:00-5:00 pm	June 4, 18 TBA
MSN	540.2	882PJ10	Family Health Nsg.	1	S 1:00-5:00 pm	July 9, Aug 6 TBA
MSN	640NE	882PJ11	Adv. Role Perf: Nurse Ed.	2	S 1:00-5:00 pm	June 18, July 16, 30 TBA

SAN BERNARDINO

Kaiser Foundation Hospital-Fontana

Kaiser Foundation Hospital, 9961 Sierra Avenue, Fontana, CA 92335. For room location, contact Graduate Secretary, Nanci Kingsbury, at (213) 516-4050. The Introductory Graduate Workshop will be scheduled prior to each term. For dates, times and pre-registration check schedule. All courses require written pre-registration, including fee, at least 1 week prior to first class meeting. Call Graduate Secretary, Nanci Kingsbury, at (213) 516-4050 if questions arise. For information after hours, call the MSN Bulletin Board at (213) 516-4048 for a pre-recorded message.

MSN	510.3	882BJ01	Theory Development	1	T 5:30-9:30 pm	May 10, 24 TBA
MSN	520.2	882BJ02	Adv. Nsg. Roles	1	T 5:30-9:30 pm	Aug 9, 23 TBA
MSN	520.4	882BJ03	Adv. Nsg. Roles	1	T 5:30-9:30 pm	June 7, 21 TBA
MSN	521.3	882BJ04	Soc. Inst.: Nurse Ed.	1	S 8:00-12:00 noon	May 14, June 11 TBA
MSN	521.4	882BJ05	Soc. Inst.: Nurse Ed.	1	S 8:00-12:00 noon	July 9, 30 TBA
(for MSN 531.2 See Northridge-Kaiser Sunset site)						
MSN	590.1	882BJ06	Adv. Nsg. Research	1	Th 5:30-9:30 pm	June 2, 23 TBA
MSN	590.2	882BJ07	Adv. Nsg. Research	1	Th 5:30-9:30 pm	July 7, 21 TBA
MSN	590.3	882BJ08	Adv. Nsg. Research	1	Th 5:30-9:30 pm	Aug 4, 18 TBA
MSN	610	882BJ09	Adv. Clin. Perf.: Fam. Hlth. Nsg.	2	Th 5:30-9:30 pm	May 12, 26 June 9 TBA

Note: If you are in need of MSN pre-requisites (Statistics, Research, Health Assessment) on the baccalaureate level which are required prior to enrolling in MSN 540 and MSN 590, please refer to the BSN section of this schedule for times and convenient locations. The MSN 520 series may be taken in any sequence.

† = Directed study courses require consultation with Regional Program Director. Also, see fee schedule.

MS, Nursing Course List (cont'd.)

Program	Course Number	Ticket Code	Course Title	Units (Sem.)	Days & Time	Meeting Dates / Location
---------	---------------	-------------	--------------	--------------	-------------	--------------------------

Riverside General Hospital

Riverside Community Hospital, 4455 Magnolia, Riverside, CA 92501. For room location, contact Graduate Secretary, Nanci Kingsbury, at (213) 516-4050. The Introductory Graduate Workshop will be scheduled prior to each term. For dates, times and pre-registration check schedule. All courses require written pre-registration, including fee, at least 1 week prior to first class meeting. Call Graduate Secretary, Nanci Kingsbury, at (213) 516-4050 if questions arise. For information after hours, call the MSN Bulletin Board at (213) 516-4048 for a pre-recorded message.

MSN	520.2	882BJ10	Adv. Nsg. Roles	1	S 8:00-12:00 noon	July 9, Aug 6	TBA
MSN	520.3	882BJ11	Adv. Nsg. Roles	1	S 1:00-5:00 pm	July 9, Aug 6	TBA
MSN	530.1	882BJ12	Theor. Concepts	1	M 5:30-9:30 pm	May 9, 23	TBA
MSN	530.2	882BJ13	Theor. Concepts	1	M 5:30-9:30 pm	June 6, 20	TBA
MSN	530.3	882BJ14	Theor. Concepts	1	M 5:30-9:30 pm	July 11, 25	TBA

SAN LUIS OBISPO

French Hospital Medical Center

French Hospital Medical Center, 1911 Johnson, San Luis Obispo, 93401. For room location, contact Graduate Secretary, Nanci Kingsbury, at (213) 516-4050. The Introductory Graduate Workshop will be scheduled prior to each term. For dates, times and pre-registration check schedule. All courses require written pre-registration, including fee, at least 1 week prior to first class meeting. Call Graduate Secretary, Nanci Kingsbury, at (213) 516-4050 if questions arise. For information after hours, call the MSN Bulletin Board at (213) 516-4048 for a pre-recorded message.

MSN	510.1	882XJ01	Theory Development	1	F 5:30-9:30 pm	July 8, 22	TBA
MSN	510.2	882XJ02	Theory Development	1	F 5:30-9:30 pm	Aug 19, TBA	TBA
MSN	520.1	882XJ03	Adv. Nsg. Roles	1	S 8:00-12:00 noon	June 18, July 9	TBA
MSN	520.2	882XJ04	Adv. Nsg. Roles	1	S 8:00-12:00 noon	July 23, Aug 20	TBA
MSN	530.1	882XJ05	Theor. Concepts	1	S 1:00-5:00 pm	June 18, July 9	TBA
MSN	530.2	882XJ06	Theor. Concepts	1	S 1:00-5:00 pm	July 23, Aug 20	TBA
MSN	640NE	882XJ07	Adv. Role Perf.: Nurse Ed.	2	S 8:00-12:00 noon	May 21, July 9, 23	TBA
MSN	690.1	882XJ08	Directed Project	1	S 1:00-5:00 pm	May 21, July 9	TBA
MSN	690.2	882XJ09	Directed Project	1	S 1:00-5:00 pm	July 23, Aug 20	TBA

VENTURA

Channel Islands Community Hospital

Channel Islands Community Hospital, 540 Hobson Way, Oxnard, CA 93030. For room location, contact Graduate Secretary, Nanci Kingsbury, at (213) 516-4050. The Introductory Graduate Workshop will be scheduled prior to each term. For dates, times and pre-registration check schedule. All courses require written pre-registration, including fee, at least 1 week prior to first class meeting. Call Graduate Secretary, Nanci Kingsbury, at (213) 516-4050 if questions arise. For information after hours, call the MSN Bulletin Board at (213) 516-4048 for a pre-recorded message.

MSN	520.3	882VJ01	Adv. Nsg. Roles	1	S 9:00-1:00 pm	June 25, July 9	TBA
MSN	520.4	882VJ02	Adv. Nsg. Roles	1	S 9:00-1:00 pm	July 23, Aug 6	TBA
MSN	522.1	882VJ03	Soc. Inst.: Nurse Adm.	1	T 5:30-9:30 pm	July 12, 26	TBA
MSN	522.2	882VJ04	Soc. Inst.: Nurse Adm.	1	T 5:30-9:30 pm	Aug 9, 23	TBA
MSN	530.1	882VJ05	Theor. Concepts	1	S 1:00-5:00 pm	May 14, June 11	TBA
MSN	530.2	882VJ06	Theor. Concepts	1	S 1:00-5:00 pm	June 25, July 9	TBA
MSN	530.3	882VJ07	Theor. Concepts	1	S 1:00-5:00 pm	July 23, Aug 6	TBA
MSN	590.3	882VJ08	Adv. Nsg. Research	1	S 8:00-12:00 noon	May 14, June 11	TBA
MSN	610	882VJ09	Adv. Clin. Perf.: Fam. Hlth. Nsg.	2	S 1:00-5:00 pm	May 7, 21, June 25	TBA

Note: If you are in need of MSN pre-requisites (Statistics, Research, Health Assessment) on the baccalaureate level which are required prior to enrolling in MSN 540 and MSN 590, please refer to the BSN section of this schedule for times and convenient locations. The MSN 520 series may be taken in any sequence.

† = Directed study courses require consultation with Regional Program Director. Also, see fee schedule.

MSN BOOK ORDER

See BSN/MSN Book Ordering Directions in this Schedule

Merchandise Total \$ _____	Ship to (Name)		Social Security No.	
Add 6 1/2% Sales Tax _____	Street & Apartment No.		City	
Shipping Charge \$3.00	State	Zip	Home Phone ()	Work Phone ()
Total Cost \$ _____	Exp. Date (Month/Year)		Authorizing Signature	
<input type="checkbox"/> Check/Money Order Enclosed <input type="checkbox"/> Charge to VISA <input type="checkbox"/> Charge to MASTERCARD				
Charge Card Acct. No. (Print all Digits)				

For Current Prices & Ordering Information Call: (213) 597-3154 (Long Beach/Los Angeles Area) 1-800-942-8657 (CA Residents)

MSN CORE COURSE REQUIREMENTS

- 510 *SNP Syllabus, 2nd Edition 1/87
*Fawcett Analysis & Eval of Concept Models
*Walker Strategies for Theory in Nursing
*APA Publications Manual
*Meleis Theoretical Nursing
*Stevens Nursing Theory: Anal, Appl, & Eval
Estimated price of required materials \$58.30
- 520 *SNP Syllabus
Estimated price of required materials \$30.00
- 520.1 *Roemer An Intro. to the U.S. Health Care System
*Hawkins Nursing & Amer. Hlth. Care Deliv. Sys.
*ANA Nursing: A Soc. Pol. Stmt. (also for 520.2, 521.2)
Estimated price of required materials \$31.60
- 520.2 *Benner From Novice to Expert
*ANA Nursing: A Soc. Pol. Stmt. (also for 520.1, 521.2)
*BRN Laws Relating to Nursing
Estimated price of required materials \$37.50
- 520.3 *Joiner Job Enrichment
*Scott Organizations
*ANA Magnet Hospitals (McClure)
Estimated price of required materials \$42.70
- 520.4 *Tappen Nursing Leadership: Concepts & Practice
*Hall Styles of Leadership Survey
Estimated price of required materials \$25.15
- 530 *SNP Syllabus, 2nd Edition 1/87
*Litwack Evaluation in Nursing: Principles & Practices
*Benderson Focus 15: Critical Thinking
Estimated price of required materials \$37.95
- 540 *SNP Syllabus
*Walsh Normal Family Processes (also 610)
*Wright Nurses and Families (also 610)
Estimated price of required materials \$63.20
- 590 *SNP Syllabus, 2nd Edition 1/87
*Polit Nursing Research, 3rd Edition
*Polit Study Guide to Nursing Research, 3rd Edition
*ANA Investigative Function of Nurses
*ANA Human Rights Guidelines
*Leiniger Qualitative Research Methods in Nursing
Estimated price of required materials \$59.50
- 610 *SNP Syllabus
*Steiger Self-Care Nursing: Theory & Practice } Select Steiger or Pender
*Pender Health Promotion in Nrsng Practice }
*Walsh Normal Family Processes (also 540)
*Wright Nurses & Families (also 540)
Estimated price of required materials \$111.25

MSN ROLE EMPHASIS COURSE REQUIREMENTS

- 522.3 *SNP Syllabus
*Finkler Budgeting Concepts for Nrsng Mgrs
*Lynch How to Read a Financial Report
*Maggart Cost Accounting
*Simms Prof. Practice of Nrsng Admin (also 522.1 & 4)
Estimated price of required materials \$72.20
- 522.4 *SNP Syllabus
*Rutkowski Labor Relations in Hospitals
*Simms Prof. Practice of Nrsng Admin (also 522.1 & 3)
*ANA Magnet Hospitals (McClure) (also 520.3)
Estimated price of required materials \$99.40
- 523.1 *SNP Syllabus (also includes 523.2, & .3)
*ANA Stds of Maternal & Child Hlth Nrsng Prac (also 523.2 & .3)
*ANA Stds of Prac for the Perinatal Nurse Specialist
*NAACOG Stds for OB, GYN and Neonatal Nrsng (also 523.2)
*Oulmette Perinatal Nursing
*HMHC Compendium of Program Ideas for Low Income Women
*IMNRC Research Issues in the Assess. of Birth Settings
*Neeson Comprehensive Maternity Nursing
Estimated price of required materials \$123.75
- 523.2 *SNP Syllabus (also includes 523.1 & .3)
*ANA Stds of Maternal & Child Health Nurse Prac (also 523.1 & .3)
*Barnard Child Health Assessment Part I (also 523.3)
*Barnard Newborn Nursing Models
*NAACOG Stds for OB, GYN and Neonatal Nrsng (also 523.1)
*Neeson Comprehensive Maternity Nursing
*Johnson High-Risk Parenting
*Korones High-Risk Newborn Infants
*Servonsky Nursing Management of Children
Estimated price of required materials \$98.55
- 523.3 *SNP Syllabus (also includes 523.1, & .2)
*ANA Stds of Maternal & Child Health Nurse Prac (also 523.1 & .2)
*Barnard Bkprnt for Asses Dgns & Trmnt. in Prnt Child Nrsng (also 523.2)
*Barnard Child Health Assessment Part I (also 523.2)
*NCCIP Infants Can't Wait/Infants Can't Wait — The Numbers
*Nelms Growth and Development
*Johnson High-Risk Parenting
*Jones Home Care for the Ill & Disabled Child
*Servonsky Nursing Mangement of Children
Estimated price of required materials \$12.15
- 531/532 *SNP Syllabus, 2nd edition
*McCloskey Current Issues in Nursing
Estimated price of required materials \$54.55
- 620/ *SNP Syllabus (Nurse Educator), 2nd edition
630/ *Gronland Measurement & Eval in Teaching
640NE *McCloskey Current Issues in Nursing
Estimated price of required materials \$95.65
- 620/ *SNP Syllabus (Nurse Administrator)
630/ *Porter-O'Grady Creative Nrsng Adm
640NA *Estimated price of required materials \$62.20*
- 620/ *SNP Syllabus
630/ NCAST II Learner Resource Manual
640/ NCAST II NCASA Manual
650PC-CNS NCAST II NCAFS Manual
NCAST II NCATS Manual
NCAST II HOME Manual
Estimated price of required materials \$TBA

MSN ROLE EMPHASIS COURSE REQUIREMENTS

- 521.1 *SNP Syllabus
*ANA Educational Prep for Nursing
*ANA Stds for Professional Nrsng Ed.
*CNA Prep., Utiliz., Reg., of Nrsng Personnel
*NLN Policies & Procedures for Programs in Nrsng.
Estimated price of required materials \$41.80
- 521.2 *SNP Syllabus
*Bevis Curriculum Building in Nrsng
*LeFrancois Psychology for Teaching
*Mager Preparing Instructional Objectives
*Van Ort Teaching in Collegiate Schools of Nrsng.
*ANA Nrsng: A Social Policy Stmt. (also 520.1 & 520.2)
Estimated price of required materials \$83.70
- 521.3 *SNP Syllabus
Estimated price of required materials \$12.95
- 521.4 *SNP Syllabus
*deTornyay Strategies for Teaching Nursing
Estimated price of required materials \$32.35
- 522.1 *SNP Syllabus
*Simms Prof. Practice of Nrsng. Admin. (also 522.3 & .4)
*ANA Stds. for Organized Nrsng Services (also 522.2)
*AHA Role, Func. & Qual of Nrsng Serv. Admin.
Estimated price of required materials \$47.00
- 522.2 *SNP Syllabus
*ANA Stds of Organized Nrsng Services (also 522.1)
*Kraegel Planning Strat. for Nurse Managers
*JCAH A Guide to JCAH Nrsng Service Stds
Estimated price of required materials \$87.95

- 690 Directed Project
*SNP Syllabus
Estimated price of required materials \$12.95

QUALITY ASSURANCE CERTIFICATE

- 555.1 *SNP Syllabus
*Wilson Hospital-Wide Quality Assurance
*Meisenheimer QA - A Complete Guide to Effective Programs
Estimated price of required materials \$TBA
- 555.2 *SNP Syllabus
Estimated price of required materials \$12.95
- 555.3 *SNP Syllabus
Estimated price of required materials \$12.95

STATEWIDE TECHNICAL BOOKS

Forty-Niner Shops, Inc. • 6049 E. 7th Street, Long Beach, CA 90840-0003

*Denotes required materials

ADMISSION

ADMISSIONS AND RECORDS OFFICE

The Statewide Nursing Program Admissions and Records Office is open from 8 am to 5 pm, Monday through Friday. It can be reached by dialing:

1-800-352-7517 (toll free) for students at locations throughout California. (213) 516-4060 for Long Beach and Los Angeles area students.

Or by writing to:

Statewide Nursing Program
Admissions and Records Office
CSU, Dominguez Hills
1000 East Victoria Street
Carson, CA 90747

This office should be contacted if:

- you need information regarding courses of study/registration for classes/financial aid
- you wish to apply for admission
- you have not completed a Program of Study with your mentor
- you wish to apply for graduation
- you have questions concerning your program, such as General Education requirements, or you require special actions

ADMISSION REQUIREMENTS

For the Bachelor's Degree*

- Completion of a minimum of 56 semester (84 quarter) units, or the equivalent, in transferable credit from an accredited institution with a grade point average of 2.0 (C) or higher.
- In good standing at the last institution attended.
- Current R.N. licensure or interim permit.
- Diploma School Graduates see Undergraduate Preparatory Program.

For the Master's Degree*

- Completion of a bachelor's degree in nursing from an accredited institution.
- A grade point average of 2.5 or higher in the last 60 semester (90 quarter) units attempted.
- In good standing at the last institution attended.
- Current R.N. licensure.
- Non BSN baccalaureate graduates see MSN pathway.

APPLICATION FOR ADMISSION

To apply for admission:

- Complete the Admission Application found in this schedule.
- Send it to the Admissions and Records Office with a \$45.00 check or money order (this fee is **nonrefundable**).
- Contact the college(s) and/or university(s) you have attended in the past and have official transcripts sent to the Admissions and Records Office. (For transcripts to be considered official, they must be received **directly** from the institution in an embossed sealed envelope.)

It is also recommended that you have a second set of transcripts sent to you for your personal portfolio for use by yourself and your advisor in developing a program of study.

Application Filing

Admission Applications must be submitted prior to or upon registration for the first class (see Active Student Status). Having submitted the Application, students can register for classes during the term for which they have applied while waiting for notice of formal admission. **However, students may not continue to register for classes in subsequent terms until their admission status has been validated.**

Admission Validation

In order to validate your admission status, **all application materials** must be in the Admissions and Records Office one month **prior** to the end of the term for which you are applying. Students will receive notification of admission status from the Admissions and Records Office. Application deadlines are:

Term	Materials Due
Fall	November 30
Spring	March 31
Summer	July 31

UNDERGRADUATE PREPARATORY PROGRAM

The UPs Program: Something Special for Diploma School Graduates

Since the Statewide Nursing Program's BSN curriculum is at the upper division level, junior standing is required for admission to the major. The **Undergraduate Preparatory Program** is a pathway for students who have earned less than the required 56 college units.

Those applicants who lack 56 transferable units but meet the definition of adult students as defined in Title 5 of the Administrative Code are eligible for admission to the Undergraduate Preparatory Program. This program permits students to take—in combination—general education courses and/or prerequisites for the major with a community college, a CSU campus or other higher educational institution. Students may also enroll for Statewide Nursing Program prerequisite and introductory courses and assessment options, **with the exception of courses/tests offered at the upper division level in the major.** Upon completion of 56 units, the student will be admitted to the major, assuming other requirements for admission are met.

The UPs Program advisor, Dr. Laura Inouye is available to assist you with this option. Please leave a message for Dr. Inouye at (213) 516-4005 or 1-800-352-7517 and your call will be returned.

FOREIGN STUDENT ADMISSION

The initial evaluation of foreign transcripts must be handled by an international evaluation agency.

If you have already applied for admission and have sent in your transcripts, we can make arrangements to forward your foreign transcripts to the recommended agency.

This service will provide:

1. Evaluation of High School level, Post Secondary through Graduate level, employment and skill recertification.
2. Reconstruction of education studies.
3. Certified translation of documents.
4. Career development and counseling.
5. Authenticity verification.

There is a fee of \$50-\$125 depending on the complexity of the evaluation. The evaluation fee covers subject breakdown, equivalence statements, detailed analysis and a narrative evaluation if needed. This includes one original evaluation sent to the designated agency or institution and one copy to the applicant.

The Admissions and Records Office will evaluate the transfer units allowed as well as the general education breadth requirements from the original analysis of the international evaluation service. Please refer to:

Ctr of App Res Eval & Ed, Inc
Indochinese/Int Ed Serv
P.O. Box 20348
Long Beach, CA 90801
Phone: (213) 430-1105
or 430-2030

Intl. Consultants
of Delaware, Inc-
CA Agency
P.O. Box 5399
Los Alamitos, CA 90721
Phone: (213) 430-2405

SOCIAL SECURITY NUMBER

Applicants are required to include their Social Security account number in designated places on applications for admission and registration form pursuant to the authority contained in Title 5, California Administrative Code, Section 41201. The Social Security account number is used as a means of identifying records pertaining to the student as well as identifying the student for purposes of financial aid eligibility and disbursement and the repayment of financial aid and other debts payable to the institution.

New and re-entering students must submit Admission Application and fee prior to or upon registration for the first class!

GENERAL EDUCATION (G.E.) REQUIREMENTS

CALIFORNIA STATE UNIVERSITY GENERAL EDUCATION (G.E.) REQUIREMENTS

Each candidate for a baccalaureate must complete general education coursework as prescribed by the Board of Trustees in Title 5 of the Administrative Code, Sections 40405 through 40405.4. The program consists of 48 semester units of courses approved for this purpose, including nine semester units taken during the junior and senior years and approved as upper division G.E. courses. At least nine of the required 48 units must be completed in residence.

Since the Statewide Nursing Program offers primarily upper division and graduate courses, most general education work will be completed prior to enrollment in the program or by referral to another institution after matriculation. A student may satisfy the General Education requirements in any one or a combination of the following ways.

Prior to matriculation:

- Completion of courses or examinations that are approved as meeting particular requirements by CSU campuses, California community colleges, or other participating campuses.
- Completion of courses at other institutions determined to meet particular requirements.

After matriculation:

- Completion of approved courses taken at a regionally accredited college or university. (Students should consult with their advisor for information on the course substitution process prior to enrolling in any course which is intended to satisfy a General Education requirement.)
- Completion of designated courses or examinations approved for General Education purposes.

REQUIRED PATTERN OF COURSES

A. Communication in English (9 semester units)

1. Oral communication—an introductory course in speech.
2. Written communication—a standard course in Freshman composition.
3. Critical thinking—a course in logic, argumentation, or critical thinking.

B. Science and Mathematics (12 semester units)

1. A general introductory course in astronomy, chemistry, geology, physical science, or physics.
2. A general introductory course in biology, botany, or zoology.

At least one course in either category 1 or 2 above must include a laboratory; however, it is recommended that two laboratory courses be taken.

3. A mathematics, statistics, or computer science course with a prerequisite of at least two years of college preparatory mathematics.

C. Humanities (12 semester units)

Choose courses from two or more of the following areas: art, drama, language, literature, music, and philosophy. No more than six semester units may be activity or performance courses.

D. Social and Behavioral Sciences (12 semester units)

Choose courses from two or more of the following areas: anthropology, economics, geography, history, political science, psychology, and sociology. Certain courses which meet these requirements may also be applied to the requirements described in section F below.

At least one course either in area C or in area D above must involve study of the non-Western world. A course dealing with ethnic or other minorities in America is highly recommended. In choosing courses from areas C and D, avoid highly specialized courses. Try to choose courses which seek to integrate two or more areas.

E. Lifelong Understanding (3 semester units)

F. Requirements in U.S. History, U.S. Constitution, and Principles of California State and Local Government.

Title 5, California Administrative Code, Section 40404, requires that each student demonstrate competency in these areas to qualify for graduation. Students who have not met these requirements at the time of admission may do so by completing appropriate courses or by passing comprehensive examinations prepared and administered by most CSU campuses. Courses used to meet this requirement may also be applied to the requirements in section D.

Students commencing undergraduate study in September, 1981 or thereafter are responsible for meeting these requirements. Students enrolling for an additional bachelor's degree must meet any difference between these and any previous requirements that may have been completed.

The Program Director, upon the recommendation of a Regional Program Director, may authorize substitutions or exceptions to the foregoing in individual cases where failure to do so would result in unreasonable hardship.

STATEWIDE NURSING PROGRAM G.E. COURSES AVAILABLE THROUGH THE SNP

The following prerequisite courses are also approved for meeting general education requirements as indicated.

Course Title	G.E. Category	Semester Units
*ANTH 301 Culture and Health	D	1-4
*BIOL 301 Pathophysiology	B	1-4
*CHEM 301 Biochemistry	B	1-4
*MATH 301 Statistics	B	1-3
*PSY 301 Life Cycle	E	1-4
*Upper division		

GENERAL EDUCATION/ ELECTIVE OPPORTUNITIES

California State University Dominguez Hills faculty and the Statewide Nursing Program have made General Education courses satisfying Area A, C, and D requirements available to you. These may be taken on-campus, at a LA area hospital or by self-study at home throughout the State. See "New Opportunities for Earning General Education and Elective Credit" in the Table of Contents. The one academic unit BSN 498 courses, Child Abuse and Health Assessment, may be taken for elective credit.

ACADEMIC POLICIES/PROCEDURES

Refer to your catalog, which you received at the time of application, for other academic policies and procedures.

GRADUATE WRITING ASSESSMENT REQUIREMENT (GWAR)

All degree candidates are **required** to pass a **written examination** to comply with the California State University Graduate Writing Assessment Requirement (GWAR).

1. Evidence of successful completion of this requirement should be submitted to the Admissions and Records Office as follows:

Undergraduate —

prior to the completion of 90 units towards a degree.

Graduate —

during the term student is accepted as a degree candidate (admitted as a classified student).

2. Students who do not achieve a passing score should seek counseling from their mentor prior to reapplying for the examination.
3. Any student who has met the Graduate Writing Assessment Requirement at a CSU institution will be cleared with proof of having met the Program requirement.
Please Note: At some CSU institutions a specific course has been designated as meeting the GWAR. This course may be in lieu of, or an alternative to a written examination. The course grade report must be forwarded to the SNP Admissions and Records Office.
4. Students who do not have a recorded successful completion of the GWAR will be denied graduation.

RESIDENCE CREDIT REQUIREMENT

Undergraduate

Students must earn the equivalent of 30 semester units of credit through SNP to meet residence requirements for a bachelor's degree. At least 12 semester units must be in the major and 24 semester units must be in upper division level courses.

Graduate

Twenty-one semester units of work must be completed in residence through the SNP.

Definition of courses that meet the residence credit requirement.

- Any regularly scheduled CSUDH course taken after admission.
- Any successfully completed assessment which is approved to meet a major course requirement that was taken after admission.
- Any course taken for academic credit at one of the CSU campuses after admission, which had prior written approval by the Regional Program Director.

ACTIVE STUDENT STATUS POLICY

The following policy defines Active Student Status:

To allow our students maximum flexibility in completing graduation requirements, SNP has instituted a policy change, effective January 1986, which states that no minimum enrollment in courses is required either per term or per year. Instead, active status will be maintained by filing an Active Student Status form each year with the Office of Admissions and Records. By returning the Active Student Status form, you are indicating your intent during the following year to enroll in one or more courses, complete approved assessment examinations, and/or enroll in courses at other institutions in accordance with appropriate policy. Receipt of official transcripts will serve as verification of non-SNP educational activities.

Return of the form not only validates Active Student Status for the coming year, but also assists the Regional Program Director in scheduling classes as needed.

Active students are entitled to all student services including academic advising, academic file maintenance and transcript posting of all courses/assessment examinations taken during the year. Active students receive all informational materials distributed throughout the year, and a library card for use at CSU campus libraries.

Students who are unable to pursue their educational program for financial, medical or other valid reasons may, on the Active Student Status form, request to be continued as an active student for a maximum of one year.

Students who indicate on the Active Student Status form that they wish to become inactive or withdraw the program, or who do not return the card, will be required to formally reapply in order to matriculate in the following year(s) and may be required to meet new degree requirements in effect at that time.

WRITING SKILLS WORKSHOP

Open to all R.N.'s

See Table of Contents Reference
for details

ACADEMIC REQUIREMENTS

ACADEMIC STANDING

Undergraduate:

Satisfactory scholarship means at least a C (2.0) grade point average or twice as many grade points as units attempted.

Graduating "with honor" is satisfied with a 3.75 grade point average.

Graduate:

Satisfactory scholarship means at least a B (3.0) grade point average or three times as many grade points as units attempted.

The student is entitled to honorable dismissal unless otherwise indicated.

GRADING SYSTEM

Courses are based on the standard semester unit. The following grades and grade points are used in reporting student standing at the end of each term.

A - Superior	4 grade points
B - Good	3 grade points
C - Acceptable	2 grade points
D - Poor	1 grade point
F - Failure	0 grade points
I - Incomplete	0 grade points; not computed in grade point average until letter grade is assigned. Coursework not completed within one calendar year following the end of the term during which it was assigned will be counted as a failing grade for GPA computation.
U - Unauthorized Incomplete	0 grade points; counted as a failing grade for GPA computation.
W - Withdrawal	0 grade points; posted to record only if the student officially withdraws.
AU - Audit	0 grade points; student is not required to take exams and does not receive unit credit. Must be arranged with instructor at first class session.
RD - Report Delayed	0 grade points
SP - Satisfactory Progress	0 grade points; student is maintaining satisfactory progress in a course which required more than one term to complete.
CR - Credit	0 grade points; credit is not computed in the grade point average, but units are allowed.
NC - No Credit	0 grade points; work has not been completed satisfactorily; NC is not computed in the academic grade point average; however, it can result in progress deficiency.

Application for Incomplete ("I") Grade

An approval form, signed by the instructor, must be completed by the last scheduled day of class.

Removal of Incomplete ("I") Grade

When an incomplete grade or "I" has been removed, a later entry is made on the Permanent Record Card. The original listing of the course showing the "I" is marked with an asterisk in the grade column and the subsequent complete posting is marked with an asterisk. The date the "I" was removed is also listed. An "I" grade is normally removed within one calendar year; however, it is possible upon petition, for a student to receive an extension of that time limit. Therefore, the date listed for the final grade may be an amount of time greater than the one calendar year normally allowed for removal of the "I".

Repetition of Courses

Permission to repeat a module must be obtained from the Regional Program Director through the petition process.

Undergraduate students may repeat a module once if they have received a grade of "D", "F", or "NC". The previous units attempted and grade points received will be excluded from grade point computation. Credit is earned only once.

Graduate students may repeat a module once if they have received a grade of "D", "F", or "NC". The student's permanent record will indicate the course repeated and the grade earned. The grades earned in the original enrollment and the repeated enrollment will be averaged when computing the grade point average. Credit will be earned on the first attempt only.

If a student wishes to participate in graduation ceremonies at a local CSU campus, he/she should indicate so on the Application for Graduation.

Minimum Degree Requirements

For a B.S. Degree:

- 132 semester units.
- A "C" average is required.

For a M.S. Degree:

- 36 semester units.
- A "B" average is required.

GRADUATION-DEGREE OR CERTIFICATE PROGRAM

Students planning to graduate from a degree or certificate program may obtain an Application for Graduation from the Admissions and Records Office or from the Regional Program Director. The Application for Graduation signed by the mentor must be submitted along with the \$35.00 fee on or before the following dates:

Fall Term Graduation	by May 15
Spring Term Graduation	by September 15
Summer Term Graduation	by January 15

A final Program of Study must accompany the Application for Graduation signed by the mentor (BSN) or Associate Director, Graduate Program (MSN) (QA) or Associate Director Undergraduate Program (PHN) if not filed previously. Students will receive a "grad check" from the Admissions and Records Office which indicates any remaining academic work, outstanding fees or obligations which must be resolved before approval for graduation is granted.

REGISTRATION AND FEES

REGISTRATION INSTRUCTIONS

Since decisions to offer or cancel classes are based on attendance at the first class session, **preregistration is preferred in all program courses and required for certain courses.**

Students may register for classes in one of three ways:

1. **By Mail.** Use this method to ensure your place in class. **Registration must be mailed at least two weeks in advance of the first class session. All M.S., Nursing students must use this option.** If you use this option:

- Complete the registration form.
- Include your charge card number if you use *VISA* or *MasterCard* plan.
- Mail completed registration form and fees to:
**Statewide Nursing Program Admissions and Records
CSU, Dominguez Hills
1000 E. Victoria
Carson, CA 90747**

2. **At a Special Counseling/Workshop Session.**

3. **At the First Class Session:**

- Bring your completed registration form and fees to the first theory class.
- **B.S., Nursing Students** — For theory courses you must notify the Regional Program Director by calling the telephone number listed at the site above the course offering. For performance course registration, a special process is followed. See BSN section.

NOTE: Students who have not applied for admission to SNP/CSUDH must submit an **Admission Application** with the registration form (an Admission Application is included in this Schedule of Classes).

FEE PAYMENT

Fees must be paid at the time of registration.

- Checks should be made payable to the "Trustees of the California State University."
- Fees can be paid via a *VISA* or *MasterCard* plan.
- For your protection, do not send cash.

If a student is on a fee-payment plan in which the sponsoring agency or company prefers to pay The CSU fees directly, the student must secure a purchase order from the sponsoring agency or company. The purchase order should be addressed to: **Statewide Nursing Program, CSU, Dominguez Hills, 1000 E. Victoria Street, Carson CA 90747.** The Student should make sure that the information on the purchase order is complete and accurate, and submit it with the registration form at the time of registration.

IMPORTANT — You must pay your fees or arrange for permission to register late to have your name added to the class roster.

Registration problems and questions should be directed to the appropriate Regional Program Director or the Admissions and Records Office.

Program Fee

In addition to other fees, a program fee is **required** of all nursing students. **Upon admission, a non-refundable, one-time program fee of \$250.00 is required.** For those students who are unable to pay this fee within one month of the date of admission a \$40.00 penalty fee will be assessed. At that time \$290.00 (\$250 program fee + \$40 penalty fee) is due and payable in full. It is possible to pay in a 3 month installment payment plan which includes the \$40.00 penalty fee. The Program Planning Form will be sent to the student upon notification of acceptance to the program. A student may pay the Program Planning Fee prior to admission by requesting the necessary form from the Regional Program Director.

FEES*

1. Admission Application (non-refundable)	\$45
2. Automatic service charge (per transaction) on bank cards	\$3
3. Catalog (first copy is complimentary to applicants) ...	\$5
4. Course Fee • Undergraduate (per unit)	\$138
• Graduate (per unit)	\$150
5. Graduation Application for Degree or Certificate (includes diploma/certificate)	\$35
6. Late Registration Fee (per course)	\$35
7. Program Fee — Payable upon formal admission to Degree Program	\$250
8. Program Fee Deferment (and Penalty for late payments; for full explanation refer to the Nursing Section in this schedule)	\$40
9. Returned Check Fee/Invalid Bank Card Fee	\$10
10. Special Studies Fee (Independent Study, Master's Degree Project/Thesis) (per unit)	\$165
11. Transcript (per copy)	\$5
12. Workshops (non-refundable)	\$45
13. Additional diploma/certificate	\$10

*All fees subject to change.

ADDING A CLASS/LATE REGISTRATION

Students who wish to add a class(es) after the first session should complete an Add/Drop Form (included in this Schedule) following consultation with the Instructor and/or Regional Program Director.

Requests must be submitted within the first two weeks of class upon approval of the instructor and advisor. The form should be sent to the Admissions and Records Office with appropriate course fees and a \$35.00 late registration fee.

Note: If you cannot attend the first class session of your course, contact your Regional Program Director in advance.

DROPPING A CLASS/ WITHDRAWALS AND REFUNDS

Students who wish to drop a class(es) after the first session should complete an Add/Drop Form. In order to officially withdraw and obtain a "W" grade, approval of both instructor and Regional Program Director is required, otherwise the student may receive an "F", "U", or "NC" grade.

Students who are unable to complete course requirements due to unforeseen, but fully justified, reasons may petition to the instructor for additional time to make up incomplete work. If approved, the instructor will prepare an Incomplete ("I") Grade Agreement Form which must be signed by both the instructor and the student.

A full refund will be given to pre-registered students if the withdrawal request is received before the first day of class. The request must be made **in writing on the Add/Drop Form.**

A 65% refund will be given if the request (with the signatures of the instructor and Regional Program Director) is received before 25% of the class session time has expired.

NO refund can be given once a one-unit module/course has begun.

NOTE: Once approvals have been obtained, all requests should be sent to the Admissions and Records Office.

STUDENT SERVICES

FINANCIAL AID

GUARANTEED STUDENT LOAN (GSL)

The Guaranteed Student Loan Program provides an opportunity for eligible students to obtain educational loans through participating banks, credit unions or other lending institutions. The federal government will pay the interest on the cumulative amount borrowed as long as the student is enrolled at least half-time at an eligible school.

According to federal regulations, the student may apply for the Guaranteed Student Loan providing the student:

1. is enrolled in and in good standing or has been accepted for enrollment at an eligible school;
2. is enrolled minimally, as a half-time student (6 units or more) with the program;
3. is a citizen of the United States or is in the United States for other than a temporary purpose.

This program provides long-term, low-interest (seven to nine percent) loans available through participating lending agencies. Upper division undergraduate students may borrow up to \$4,000 per year, and graduate students may borrow up to \$7,500 per year.

California Loans to Assist Students (CLAS): Students who are ineligible for a GSL or who wish to supplement their GSL may apply for a CLAS loan. CLAS loans enable borrowers to obtain up to \$4,000 per year (\$20,000 aggregate) to help pay for education. CLAS loans are guaranteed by the participating lenders. This guarantee, backed by federal re-insurance, allows the loans to be made without security or collateral.

Unlike the Guaranteed Student Loan (GSL), a CLAS loan goes into repayment 60 days after the loan is made. However, the favorable interest rate (varies from 9 to 12%, depending on the annual average rate of 91-day Treasury Bills) makes CLAS an attractive alternative for parents and students faced with financing postsecondary education. CLAS loans can be used in addition to Guaranteed Student Loans.

Parent and less than full-time student borrowers must begin repayment of principal and interest 60 days after the loan is made.

Full-time student borrowers may defer (postpone) principal and interest repayment until their enrollment status changes.

Application Procedures:

Step One-File a Student Aid Application for California (SAAC). All SAAC forms and appropriate fee, must be mailed to: College Scholarship Service, Box 70, Berkeley, CA 94701-0070. This may take up to four weeks so plan accordingly. The GSL or CLAS application cannot be certified until the SAAC is received.

All undergraduate students are required to apply for a Pell Grant. This may be accomplished by answering yes to SAAC question number 43. The Pell Grant determination is called the Student Aid Report (SAR). The SAR will be mailed directly to your home and then submitted to the Financial Aid Office. In addition, you may be required to provide a copy of your/your parents tax return(s) and Financial Aid Transcripts from any schools previously attended.

Step Two-Complete the GSL or CLAS loan application and questionnaire. To obtain these forms write or call:

California State University Dominguez Hills
1000 E. Victoria Street
Carson, California 90747
(213) 516-4060
Toll Free in California (800) 352-7517

Since processing the GSL/CLAS application normally takes 1 to 2 weeks after we have received all the above forms (total of 6-8 weeks), it is recommended you apply early for a given term. All fees are expected to be paid at the time due, regardless of your loan application status.

PELL GRANT

The Pell Grant is awarded to help undergraduates pay for their education after high school. The Pell Grant Program is the largest Federal student aid program and, unlike loans, grants do not have to be paid back.

How to Qualify:

The Department of Education uses a standard formula, revised and approved every year by Congress, to evaluate the information reported when a student applies for a Pell Grant. The formula produces a Student Aid Index number to determine eligibility.

The use of the formula guarantees equal treatment for all applicants, but it also means that, except for a few specific cases, there are no exceptions made for unique financial circumstances of students or their families.

Amount of Award:

Awards range up to \$2,100. How much a student actually receives will depend on their Student Aid Index number, whether they are a full-time or part-time student, how long they will be enrolled in the current academic year, and the cost of education at the school.

Usually, Pell Grant eligibility is calculated using prior year income information. In certain cases, however, students can file a Special Condition Application. This application allows the student to estimate current income information, and eligibility will be calculated using that estimate instead of prior year income information.

How to Apply:

The final deadline for current year applications is April 1, 1988. It is preferable, however, to submit the Student Aid Report, which determines the Student Aid Index number as soon as possible. Interested students should contact the Admissions and Records Office for detailed information and required forms.

RESPONSIBILITIES OF STUDENTS RECEIVING FINANCIAL ASSISTANCE:

1. All Financial Aid recipients agree to carry and complete the number of units specified each term **showing at least half-time status**, report graduation or withdrawal, and notify the Financial Aid Office of any changes in their financial status, marital status, or unit load.
2. Students must use the funds only to meet education costs. Any other use of the funds is prohibited by law.
3. Satisfactory academic progress must be maintained. A student is considered to be in good standing and maintaining satisfactory progress when enrolled in and successfully completing at least a half-time credit hour load.

GENERAL EDUCATION/ ELECTIVE OPPORTUNITIES

California State University Dominguez Hills faculty and the Statewide Nursing Program have made General Education courses satisfying Area A, C, and D requirements available to you. These may be taken on-campus, at a LA area hospital or by self-study at home throughout the State. See "New Opportunities for Earning General Education and Elective Credit" in the Table of Contents. The one academic unit BSN 498 courses, Child Abuse and Health Assessment, may be taken for elective credit.

STUDENT SERVICES (cont'd)

Veterans Certification

New students who are veterans should be approved by the Veterans Administration to receive benefits and should obtain form 1995 (Change of Institution Form) or form 1990 (Veteran's Application for VA Benefits Form) from the SNP Admissions and Records Office, the VA, the Campus Veterans Office, VA Hospital, or other appropriate agency. The form should be completed by the student and sent to the SNP Admissions and Records Office. The A&R Office will submit the form to the appropriate office along with form 1999 (Certification of Enrollment Form). **The student must notify the Admissions and Records Office at once upon withdrawal from a course or upon adding a course.**

Concurrent Enrollment: If a student attends another school at the same time, a VA form must be sent from the other school to the Admissions and Records Office verifying enrollment.

Prior to each term, new and continuing students should contact the Admissions and Records Office indicating the courses to be taken that term. In addition, students applying for VA benefits for both the Fall and Spring terms should estimate the number of units to be taken in Spring. Summer benefits must be applied for separately. Any other questions regarding VA benefits should be directed to the Admissions and Records Office.

LIBRARY SERVICES/CARDS

Library cards are available from the Statewide Nursing Program Admissions and Records Office and are mailed to the student approximately 2 weeks after receipt of the student's Admission Application. Each card is valid for one academic year and permits the student full library privileges at any of the nineteen California State University campuses. **The student must return the library card at once upon complete withdrawal from the program. Library cards are renewed prior to the beginning of the Fall term for students who maintain active enrollment status (See Active Student Status Policy Section). Please contact the Admissions and Records Office if you do not receive your library card.**

ACADEMIC ADVISEMENT

Academic advisement is an essential component of student services. A personal relationship between students and their assigned mentor/advisor begins upon admission to their degree program. The mentor/advisor will assist the student in completing a Program of Study following a discussion of her/his educational goals and previous experience. This initial planning meeting will form the basis for an ongoing counseling relationship through graduation. The guiding principle for the interaction between the student and mentor/advisor is the creation of a plan for degree completion that is compatible with the student's available time, fiscal, and academic resources. Students who are unaware of the identity of their assigned mentor/advisor are encouraged to contact their Regional Program Director as soon as possible.

APPLICATION FOR GRADUATION

To Graduate, You Must File An Application
Don't Delay...

Fall Term by May 15

Spring Term by September 15

Summer Term by January 15

ADD/DROP FORM

A full refund will be given to pre-registered students if the withdrawal request is received before the first day of class. The request can be made on the Add/Drop Form or in writing.

NAME (PLEASE PRINT, LAST)		(FIRST)	(MIDDLE)	SOCIAL SECURITY NO.
ADDRESS				HOME PHONE ()
CITY	STATE	ZIP CODE	WORK PHONE ()	
MAJOR	CAMPUS/REGION	STUDENT STATUS	SEMESTER	<input type="checkbox"/> FALL 19 _____ <input type="checkbox"/> SUMMER 19 _____ <input type="checkbox"/> SPRING 19 _____

ADD A COURSE AFTER FIRST CLASS SESSION (BUT NO LATE: HAN 2 WEEKS AFTER FIRST CLASS SESSION)

STUDENT WISHES TO ADD THE FOLLOWING COURSE(S):

PROGRAM	COURSE NO.	TICKET CODE	COURSE TITLE	UNITS	DAYS & TIME	LOCATION

WITH THIS FORM I HAVE ENCLOSED A REGISTRATION FORM WITH THE FEE PAYMENT AND THE \$35.00 LATE REGISTRATION FEE.

STUDENT SIGNATURE:

DATE:

DROP A COURSE AFTER FIRST CLASS SESSION

THE INSTRUCTOR MUST APPROVE WITHDRAWAL FOR STUDENT TO RECEIVE A "W" OTHERWISE STUDENT WILL RECEIVE AN "F" GRADE. (STUDENTS WHO WISH AN INCOMPLETE GRADE SHOULD MAKE ARRANGEMENTS TO COMPLETE THE COURSE WITH THEIR INSTRUCTOR.)

STUDENT WISHES TO DROP THE FOLLOWING COURSE(S):

PROGRAM	COURSE NO.	TICKET CODE	COURSE TITLE	UNITS	DAYS & TIME	LOCATION

LAST DATE OF ATTENDANCE IN ABOVE COURSE(S)	IS THE STUDENT RECEIVING FINANCIAL AID? <input type="checkbox"/> YES <input type="checkbox"/> NO	IS THE STUDENT RECEIVING VETERANS BENEFITS? <input type="checkbox"/> YES <input type="checkbox"/> NO
--	--	--

REASON FOR WITHDRAWAL	IF THIS IS A COMPLETE WITHDRAWAL, STUDENT MUST ENCLOSE LIBRARY CARD
-----------------------	---

I UNDERSTAND THAT DETERMINATION OF REFUNDS WILL BE MADE BY THE SNP A&R OFFICE ACCORDING TO THE POLICY IN THE CLASS SCHEDULE. A 65% REFUND CAN BE GIVEN IF REQUESTED BEFORE 25% OF THE CLASS SESSION TIME HAS EXPIRED. NO REFUND CAN BE GIVEN ONCE A COURSE LASTING A PERIOD OF 4 WEEKS OR LESS HAS BEGUN. (INCLUDES ALL ONE UNIT NURSING COURSES.)

STUDENT SIGNATURE:

DATE:

INSTRUCTOR COMMENTS

DATE INSTRUCTOR RECEIVED FORM	LAST DATE OF ATTENDANCE IN COURSE(S)	INSTRUCTOR'S SIGNATURE	DATE
-------------------------------	--------------------------------------	------------------------	------

LOCAL PROGRAM DIRECTOR COMMENTS

REQUESTED ACTION RECOMMENDED <input type="checkbox"/> FULL REFUND DUE <input type="checkbox"/> PARTIAL REFUND DUE <input type="checkbox"/> NO REFUND DUE	LOCAL PROGRAM DIRECTOR SIGNATURE	DATE
---	----------------------------------	------

ADMISSION & RECORDS OFFICE USE

ACTION TAKEN <input type="checkbox"/> APPROVED <input type="checkbox"/> NOT APPROVED	COMMENTS
AMOUNT OF REFUND (IF APPLICABLE)	BY _____ DATE _____



California State University
Dominguez Hills

STATEWIDE NURSING PROGRAM ADMISSIONS AND RECORDS OFFICE
CSU Dominguez Hills • 1000 East Victoria Street • Carson CA 90747
(213) 516-4060 or 1-800-352-7517 (toll-free for California residents only)

ADD/DROP FORM

A full refund will be given to pre-registered students if the withdrawal request is received before the first day of class. The request can be made on the Add/Drop Form or in writing.

NAME (PLEASE PRINT, LAST)		(FIRST)	(MIDDLE)	SOCIAL SECURITY NO.
ADDRESS				HOME PHONE ()
CITY	STATE	ZIP CODE	WORK PHONE ()	
MAJOR	CAMPUS/REGION	STUDENT STATUS	SEMESTER	<input type="checkbox"/> FALL 19 _____ <input type="checkbox"/> SUMMER 19 _____ <input type="checkbox"/> SPRING 19 _____

ADD A COURSE AFTER FIRST CLASS SESSION (BUT NO LATER THAN 2 WEEKS AFTER FIRST CLASS SESSION)

STUDENT WISHES TO ADD THE FOLLOWING COURSE(S):

PROGRAM	COURSE NO.	TICKET CODE	COURSE TITLE	UNITS	DAYS & TIME	LOCATION

WITH THIS FORM I HAVE ENCLOSED A REGISTRATION FORM WITH THE FEE PAYMENT AND THE \$35.00 LATE REGISTRATION FEE.

STUDENT SIGNATURE: _____ DATE: _____

DROP A COURSE AFTER FIRST CLASS SESSION

THE INSTRUCTOR MUST APPROVE WITHDRAWAL FOR STUDENT TO RECEIVE A "W" OTHERWISE STUDENT WILL RECEIVE AN "F" GRADE. (STUDENTS WHO WISH AN INCOMPLETE GRADE SHOULD MAKE ARRANGEMENTS TO COMPLETE THE COURSE WITH THEIR INSTRUCTOR.)

STUDENT WISHES TO DROP THE FOLLOWING COURSE(S):

PROGRAM	COURSE NO.	TICKET CODE	COURSE TITLE	UNITS	DAYS & TIME	LOCATION

LAST DATE OF ATTENDANCE IN ABOVE COURSE(S) _____ IS THE STUDENT RECEIVING FINANCIAL AID? YES NO IS THE STUDENT RECEIVING VETERANS BENEFITS? YES NO

REASON FOR WITHDRAWAL _____ IF THIS IS A COMPLETE WITHDRAWAL, STUDENT MUST ENCLOSE LIBRARY CARD

I UNDERSTAND THAT DETERMINATION OF REFUNDS WILL BE MADE BY THE SNP A&R OFFICE ACCORDING TO THE POLICY IN THE CLASS SCHEDULE. A 65% REFUND CAN BE GIVEN IF REQUESTED BEFORE 25% OF THE CLASS SESSION TIME HAS EXPIRED. NO REFUND CAN BE GIVEN ONCE A COURSE LASTING A PERIOD OF 4 WEEKS OR LESS HAS BEGUN. (INCLUDES ALL ONE UNIT NURSING COURSES.)

STUDENT SIGNATURE: _____ DATE: _____

INSTRUCTOR COMMENTS

DATE INSTRUCTOR RECEIVED FORM _____ LAST DATE OF ATTENDANCE IN COURSE(S) _____ INSTRUCTOR'S SIGNATURE _____ DATE _____

LOCAL PROGRAM DIRECTOR COMMENTS

REQUESTED ACTION RECOMMENDED _____ LOCAL PROGRAM DIRECTOR SIGNATURE _____ DATE _____
 FULL REFUND DUE PARTIAL REFUND DUE NO REFUND DUE

ADMISSION & RECORDS OFFICE USE

ACTION TAKEN _____ COMMENTS _____
 APPROVED NOT APPROVED
 AMOUNT OF REFUND (IF APPLICABLE) _____ BY _____ DATE _____



California State University
Dominguez Hills

STATEWIDE NURSING PROGRAM ADMISSIONS AND RECORDS OFFICE
 CSU Dominguez Hills • 1000 East Victoria Street • Carson CA 90747
 (213) 516-4060 or 1-800-352-7517 (toll-free for California residents only)

ADMISSION APPLICATION

NAME (PLEASE PRINT, LAST)		(FIRST)	(MIDDLE)	SOCIAL SECURITY NO.
ADDRESS				HOME PHONE ()
CITY		STATE	ZIP CODE	WORK PHONE () EXT.
BIRTH DATE	<input type="checkbox"/> MALE <input type="checkbox"/> FEMALE		NAME(S) DIFFERENT FROM ABOVE THAT MAY APPEAR ON ACADEMIC RECORDS	
COUNTRY OF CITIZENSHIP		CITIZENSHIP STATUS (CHECK ONE)		
ALIEN REGIS. RECEIPT CARD NO.		DATE ISSUED	<input type="checkbox"/> (Y) UNITED STATES CITIZEN <input type="checkbox"/> (J) NON-U.S. CITIZEN, J-VISA <input type="checkbox"/> (I) NON-U.S. CIT., IMMIGRANT <input type="checkbox"/> (R) REFUGEE <input type="checkbox"/> (F) NON-U.S. CITIZEN, F-VISA <input type="checkbox"/> (O) OTHER (Specify)	
ETHNIC IDENTITY (OPTIONAL QUESTION, INFORMATION FOR STATISTICAL USE ONLY)				
<input type="checkbox"/> (1) AM. IND./ALASKAN NATIVE		<input type="checkbox"/> (4) OTHER HISPANIC		<input type="checkbox"/> (7) WHITE
<input type="checkbox"/> (2) BLACK		<input type="checkbox"/> (5) ASIAN		<input type="checkbox"/> (D) DECLINE TO STATE
<input type="checkbox"/> (3) CHICANO		<input type="checkbox"/> (6) PACIFIC ISLANDER		<input type="checkbox"/> (8) OTHER (Specify) _____

ACADEMIC INFORMATION

PROGRAM TITLE FOR WHICH APPLICATION IS BEING MADE	PROGRAM OBJECTIVE (CHECK ONE)			
	<input type="checkbox"/> BSN <input type="checkbox"/> MSN <input type="checkbox"/> PHN <input type="checkbox"/> UPP <input type="checkbox"/> QA CERTIFICATE <input type="checkbox"/> CREDENTIAL <input type="checkbox"/> NO DEGREE OBJECTIVE - COURSE ONLY			
APPLY FOR TERM YOU PLAN TO ENROLL <input type="checkbox"/> SPRING 198 ___ <input type="checkbox"/> SUMMER 198 ___ <input type="checkbox"/> FALL 198 ___	HAVE YOU PREVIOUSLY APPLIED TO OR ATTENDED THE CONSORTIUM/SNP			
	<input type="checkbox"/> YES IF YES, GIVE TERM AND YEAR <input type="checkbox"/> NO			
REGION IN WHICH YOU PLAN TO ENROLL (SEE SCHEDULE)				
IF YOU ARE A REGISTERED NURSE PLEASE GIVE THE FOLLOWING	RN NUMBER	STATE OF ISSUE	EXPIRATION DATE	
DO YOU PRESENTLY HOLD A PROFESSIONAL CERTIFICATE OR CREDENTIAL?	<input type="checkbox"/> YES <input type="checkbox"/> NO		IF YES, GIVE TYPE, STATE AND DATE OF ISSUE	
HAVE YOU BEEN ON ACTIVE DUTY IN THE ARMED FORCES OF THE UNITED STATES?	<input type="checkbox"/> YES <input type="checkbox"/> NO		IF YES, GIVE DATE OF SEPARATION	SUBMIT A COPY OF YOUR DD214 OR DD295 FOR CREDIT CONSIDERATION.
ARE YOU UNDER ACADEMIC OR DISCIPLINARY SUSPENSION, DISQUALIFICATION, EXPULSION OR SIMILAR ACTION AT ANY INSTITUTION INCLUDING THE CSU?				<input type="checkbox"/> YES <input type="checkbox"/> NO IF YES, ATTACH EXPLANATION AND NAME OF INSTITUTION.

COLLEGES ATTENDED

LIST IN CHRONOLOGICAL ORDER ALL COLLEGES AND UNIVERSITIES ATTENDED, OR CURRENTLY ATTENDING, INCLUDING PROFESSIONAL SCHOOLS, REGARDLESS OF LENGTH OF ATTENDANCE EVEN IF NO WORK WAS COMPLETED. ATTACH SEPARATE SHEET IF NECESSARY.

INSTITUTION, CITY AND STATE	# UNITS COMPL.	SEMESTER OR QUARTER UNITS	APPROXIMATE DATES ATTENDED				DEGREE & MO./YR. REC'D.
			FROM	TO	FROM	TO	
		<input type="checkbox"/> Q <input type="checkbox"/> S					
		<input type="checkbox"/> Q <input type="checkbox"/> S					
		<input type="checkbox"/> Q <input type="checkbox"/> S					
		<input type="checkbox"/> Q <input type="checkbox"/> S					
		<input type="checkbox"/> Q <input type="checkbox"/> S					
		<input type="checkbox"/> Q <input type="checkbox"/> S					

PAYMENT INFORMATION

- THE ADMISSION APPLICATION FEE IS \$45.00 AND MUST ACCOMPANY THIS APPLICATION.
- **THE \$45.00 FEE IS NON-REFUNDABLE.**
- MAKE CHECK PAYABLE TO: **THE TRUSTEES OF THE CALIFORNIA STATE UNIVERSITY**
- IF YOU WISH TO PAY BY EITHER VISA OR MASTERCARD, PLEASE PROVIDE THE FOLLOWING INFORMATION AND SIGN YOUR NAME AUTHORIZING THE CSU TO CHARGE TO YOUR ACCOUNT. THERE WILL BE A \$3.00 SERVICE CHARGE PER TRANSACTION.

VISA	ACCOUNT NO.	EXP. DATE
MASTERCARD	ACCOUNT NO.	EXP. DATE
SIGNATURE (AUTHORIZING THE CSU TO CHARGE TO YOUR ACCOUNT)		DATE
X _____		

APPLICATION CONTINUES ON REVERSE SIDE

FOR OFFICE USE ONLY	AMOUNT	CHECK NO.	SUSP. DATE	AUTH. NO.	BY
---------------------	--------	-----------	------------	-----------	----



STATEWIDE NURSING PROGRAM ADMISSIONS AND RECORDS OFFICE
 CSU Dominguez Hills • 1000 East Victoria Street • Carson CA 90747
 (213) 516-4060 or 1-800-352-7517 (toll-free for California residents only)



CURRENT ENROLLMENT (ATTACH SEPARATE SHEET IF NECESSARY)			
INSTITUTION	TERM/YEAR	DEPARTMENT, COURSE NUMBER AND TITLE	UNIT VALUE

EMPLOYMENT HISTORY (RELEVANT TO YOUR PROFESSIONAL/ACADEMIC GOALS)

• IF YOU ARE PRESENTLY EMPLOYED PLEASE LIST CURRENT EMPLOYER FIRST. IF YOU ARE APPLYING TO THE NURSING PROGRAM, INDICATE YOUR CLINICAL EXPERIENCE IN THE SPACE "NATURE OF WORK." ATTACH SEPARATE SHEET IF NECESSARY.

EMPLOYER	NATURE OF WORK	INCLUSIVE DATES

REQUEST FOR TRANSCRIPTS

• PLEASE REQUEST THE INSTITUTIONS YOU HAVE ATTENDED (AS LISTED ON FRONT OF FORM) TO FORWARD OFFICIAL TRANSCRIPTS DIRECTLY TO:

Statewide Nursing Program ADMISSIONS AND RECORDS OFFICE
 California State University, Dominguez Hills
 1000 East Victoria Street
 Carson, CA 90747

• NOTE: FOR TRANSCRIPTS TO BE CONSIDERED OFFICIAL, THEY MUST BE RECEIVED DIRECTLY FROM THE ISSUING INSTITUTION, OR SUBMITTED IN AN EMBOSSED, SEALED ENVELOPE. USE COMPLETE ADDRESS AS SPECIFIED ABOVE

APPLICATION FILING PERIODS

<p>Admission Applications may be submitted prior to or with registration for any class. Having submitted the Application, students can register for classes during the term for which they have applied while waiting for formal admission to CSU, Dominguez Hills Statewide Nursing Program. However, students may not continue to register for classes in subsequent terms until their admission status has been validated.</p>	<p>Applications for: Materials Due</p> <p>Fall Term November 30</p> <p>Spring Term March 31</p> <p>Summer Term July 31</p>
---	---

IMPORTANT INFORMATION

UPON SUBMITTING AN ADMISSION APPLICATION, STUDENTS (AFTER CONSULTING WITH THEIR ADVISORS) MAY ENROLL IN CLASSES WHILE AWAITING ADMISSION VALIDATION. HOWEVER, STUDENTS MAY NOT CONTINUE TO REGISTER FOR CLASSES BEYOND THE TERM FOR WHICH THEY ARE APPLYING, BEFORE BEING FORMALLY ADMITTED TO CSUDH. ENROLLMENT IN A CLASS DOES NOT CONSTITUTE ACCEPTANCE IN OR QUALIFICATION FOR THE STATEWIDE NURSING PROGRAM AND/OR CSUDH.

I CERTIFY THAT THE FOREGOING STATEMENTS AND ANY OTHER INFORMATION SUBMITTED BY ME IN CONNECTION WITH MY APPLICATION FOR ADMISSION ARE TRUE, COMPLETE AND ACCURATE.

SIGNATURE: **X** DATE: _____

"OPEN TO ALL RNs"

Learn and put to use the principles and techniques that make your writing—clear, accurate, effective and concise. The writing skills workshop is especially useful for those who are writing papers, proposals and reports for academic or professional purposes. If you don't have the time for a traditional semester-long writing course, but you want to improve your writing skills, join us for one of these day-long workshops.

Workshops are available for the Spring term in an all day format. The cost of the Workshop is \$45.00.

NOTE: The Writing Skills Workshop does not provide academic or C.E. credit.

Return the Writing Skills Workshop registration form below along with your check for \$45.00 (non-refundable) made payable to The Trustees of The CSU. For more information contact Ms. Kay Youlin at (213) 516-4040.

Although this workshop is directed toward improving skills in writing, it is not designed as a preparation for the CSU's Graduate Writing Proficiency Exam.

Workshop Topics Include:

Principles of Technical Communication

- Clarity. Use of jargon. When? How much?
- Conciseness. Need for exactness and precision in writing.
- Correctness. Gramatically sound writing.
- Positive, authoritative style. Strong professional writing with a "friendly" tone.
- Rules for effective communication.

Organization of Ideas/Paragraph Development

- Pro forma writing vs. original writing
- SEIS vs. SIIS
- Use of words and phrases to indicate logical flow of ideas. Transitions of addition, negation, affirmation, detail, qualification, and conclusion.

Clarity/Sentence Structure

- Identify your own sentence pattern style. Too simplistic? Too convoluted? Awkward? Wordy?
- Recognize and use different sentence patterns for flexibility and emphasis.

Editing Techniques for Technical Writing

- Analyze written material for content and style.
- Punctuate to increase or decrease emphasis.
- Edit to improve and clarify.

Friday, May 20, 1988 9:00 am - 4:30 pm

Scripps Clinic
10666 Torey Pines Rd.
La Jolla, CA 92037

Saturday, June 11, 1988 9:00 am - 4:30 pm

Sierra Vista Hospital
1010 Murray
San Luis Obispo, CA 93401

Friday, June 24, 1988 9:00 am - 4:30 pm

Univ. of Calif. Irvine Med Center
101 City Drive
Orange, CA 92668

Saturday, July 9, 1988 9:00 am - 4:30 pm

Mills Memorial Hospital
100 S. San Mateo Drive
San Mateo, CA 94401

Friday, July 15, 1988 9:00 am - 4:30 pm

Kaiser Permanente Med Center Sunset
4733 Sunset Blvd.
Hollywood, CA 90027

Friday, August 19, 1988 9:00 am - 4:30 pm

Channel Islands Community Hospital
540 Hobson Way
Oxnard, CA 93030

WRITING SKILLS WORKSHOPS

WRITING SKILLS WORKSHOP REGISTRATION FORM*

Please register me for the Writing Skills Workshop scheduled for:

DATE _____

PLACE _____

Enclosed is my check for \$45 (non-refundable) payable to: Trustees, CSU.

NAME _____

SS # _____

ADDRESS _____

CITY/STATE/ZIP CODE _____

PHONE: () _____

() _____

DAY

EVENING

Return Writing Skills Workshop Registration Form to: Statewide Nursing Program, Writing Skills Workshop,
CSU, Dominguez Hills,
1000 Victoria St., Carson, CA 90747

SUMMER 1988 CLASS SCHEDULE

Look inside for details about these
exciting opportunities-

- **Writing Skills Workshops**
- **Quality Assurance Certificate**
- **Summer Special Topics/Courses:**
 - BSN 498: Child Abuse
 - BSN 498: Health Assessment of
Infant and Preschooler
 - (One day, one academic unit)
- **New Opportunities for
G.E./Elective Credit:**
 - Area A: Critical Reasoning
 - Area C or D: Ten self-directed courses
available statewide
 - Health Resource Management
- **Public Health Nurse (PHN)
Certificate Program**

If you have any questions about admission, or course requirements, use this toll-free number:
1-800-352-7517 (California residents only), or
(213) 516-4060 in the Long Beach/Los Angeles area.



California State University
Dominguez Hills

Statewide Nursing Program

Admissions and Records Office
California State University, Dominguez Hills
1000 East Victoria Street
Carson, California 90747

Non-Profit Org.
U.S. Postage
Paid
Permit No. 246
Gardena, CA

Interested in taking the first step? See "How to Begin"

Not printed at taxpayer's expense. Courses are self-supporting and funded by student paid fees.