

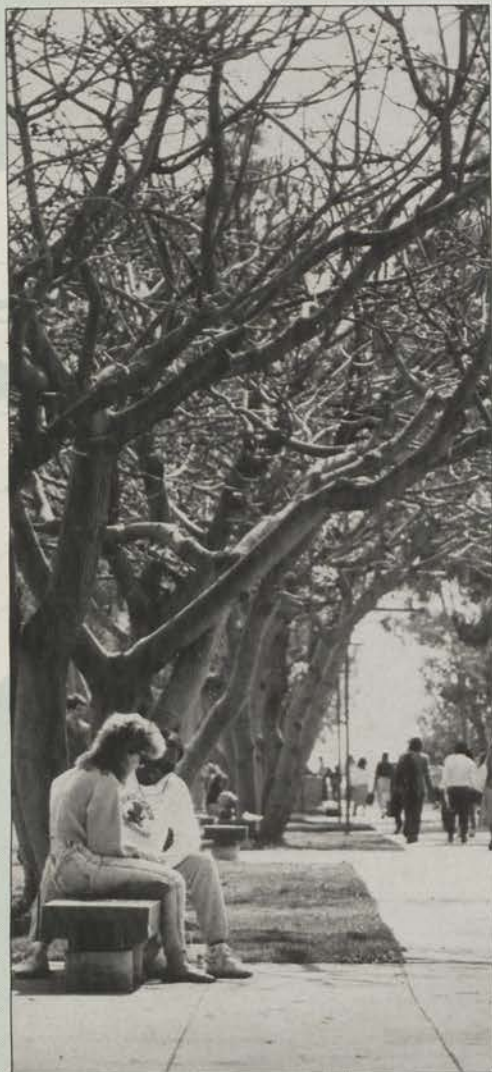

SPRING

1990



Class Schedule

*California State
University,
Dominguez Hills*

772



California State University
Dominguez Hills

Office of the Registrar
1000 East Victoria Street
Carson, CA 90747

Non-Profit Organization
U.S. Postage
PAID
Permit No. 246
Gardena, CA

 **Directory of Classes**

A brief course in economics:



Get a \$299⁹⁵ CM-5 Color Monitor at no charge when you buy the PC-Compatible Tandy® 1000 SL

You don't have to know Keynes from Keats to take advantage of this special offer. At only \$899, the Tandy 1000 SL puts the power of a PC to work for you.

It's IBM® PC compatible, so you can choose from industry-standard MS-DOS® software. But you can get to work immediately. That's because this system also includes

ten-in-one DeskMate® software. DeskMate replaces confusing, cryptic commands with simple English and guides you through a wide variety of programs with "point-and-click" convenience. You can write reports (under the supervision of a built-in spelling checker), prepare a budget, schedule exams (and trips home) on an electronic calendar and much more.

Add a low-cost telephone modem, and you can even access PC-Link®, a low-cost online information service that puts *Grolier's Academic American Encyclopedia* right at your fingertips—it's so easy!

Why struggle through college without a PC? Bring this ad along with your student ID and start computing today.

Available at Participating College Bookstores and at

Radio Shack®

The Technology StoreSM

A DIVISION OF TANDY CORPORATION

Offer includes Tandy 1000 SL (25-1401) and CM-5 monitor (25-1043). Reg. separate items, \$1199.95 IBM/Reg. TM IBM Corp. MS-DOS/licensed from Microsoft Corp. PC-Link/Reg. TM Quantum Computer Services, Inc. Price applies at Radio Shack Computer Centers and participating stores, dealers and college bookstores. Offer ends 12/25/89.

Every Student
Is Eligible For
Some Type Of
Financial Aid...



Scholarship Information For Students Who Need

Regardless
Of Grades
Or Parental
Income.

For more information about our services, complete this postage-paid reply card, detach and mail.

YES! I want my
fair share.

Student's Name _____
Address _____
City _____
State _____ Zip _____
College _____

(Please print clearly)



College Financial Aid

YOU GET YOUR FAIR SHARE

- We have a data bank of over 200,000 listings of scholarships, fellowships, grants, and loans, representing over \$10 billion in private sector funding.

- There's money available for students who have been newspaper carriers, grocery clerks, cheerleaders, non-smokers...etc.
- Funds available for international students.

- Many scholarships are given to students based on their academic interests, career plans, family heritage and place of residence.
- Results GUARANTEED.



NO POSTAGE
NECESSARY
IF MAILED
IN THE
UNITED STATES

BUSINESS REPLY MAIL

FIRST CLASS MAIL PERMIT NO. 16856 WASHINGTON, DC 20033

POSTAGE WILL BE PAID BY ADDRESSEE

College Financial Planning Service
P.O. Box 33024
Washington, D.C. 20078-0033

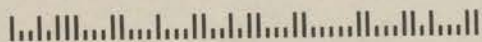

CATCH-22

You need to establish credit.
But because you're a student,
most banks make it
difficult for you
to get credit.

What do you do?

Simple. Apply to Citibank. Because we make it easy for students.
And if you turn the page, you'll find out why.



Choose one: CITIBANK  or CITIBANK  

To speed processing of your application, please complete all sections below. Write N/A for any items that do not apply to you.

8/88

Please tell us about yourself

Print full name First, Middle Initial, Last			Social Security Number		
Permanent Address		Apt. No.	City, Town or Post Office		State Zip
Permanent Phone Number and Area Code		Name under which phone is listed with Directory Assistance			Date of Birth

Please tell us about your school

Name of School (Please do not abbreviate)			Branch		
Your Address at School (if different from Permanent Address)		Apt. No.	City, Town or Post Office		State Zip
Your Phone Number and Area Code at School		Name under which phone is listed with Directory Assistance			
Your Class	<input type="checkbox"/> Fresh <input type="checkbox"/> Junior <input type="checkbox"/> Grad <input type="checkbox"/> Other	Graduation Date	Permanent US Resident	Address to which you want your card and billing statement mailed	
	<input type="checkbox"/> Soph <input type="checkbox"/> Senior <input type="checkbox"/> Faculty/Staff		<input type="checkbox"/> Yes <input type="checkbox"/> No	<input type="checkbox"/> Permanent <input type="checkbox"/> School	

Important information

Savings Account (Joint or individual)	<input type="checkbox"/> Yes <input type="checkbox"/> No	Bank Name	Annual Income * \$	Source(s)	<input type="checkbox"/> Allowance/Savings <input type="checkbox"/> Summer Job <input type="checkbox"/> Salary/Stipend
Checking Account (Joint or individual)	<input type="checkbox"/> Yes <input type="checkbox"/> No	Bank Name	*You do not have to include spouse's income, alimony, child support or separate maintenance payments paid if you are not relying on them to establish creditworthiness.		
Money Market NOW Accounts	<input type="checkbox"/> Yes <input type="checkbox"/> No	Bank Name	Employer (Present, Future or Previous/Summer)		
			Employer Phone Number and Area Code ()		

Verification

Please include a legible copy of one of the following:
 VALIDATED Student ID for current semester OR Paid tuition bill for current semester

Your application cannot be processed without this information and will be returned to you for documentation. (Be sure the copy shows your name, the date and your current enrollment status. Photocopy both sides if necessary.)

Please sign this authorization

By signing below, I certify that I have read the Disclosures on the attached panel and I authorize Citibank (South Dakota), N.A. to check my credit history and exchange information about how I handle my account with proper persons and with credit bureaus if I am issued a card. I authorize my employer, my bank, and any other references listed above to release and/or verify information to Citibank (South Dakota), N.A. and its affiliates in order to determine my eligibility for the Citibank credit card. I am aware that information gathered about me is used to determine my eligibility for the credit card account and any renewal or future extension of credit. If I ask, I will be told whether or not consumer reports on me were requested and the names of the credit bureaus with their addresses, that provided the reports. If I designate an authorized user to use my card, I understand that account information will also be reported to credit bureaus in the authorized user's name. I certify that I am 18 years of age, or older, and that the information provided is accurate. I understand that if I use the card or authorize its use or do not cancel my account within 30 days after I receive the card, the Citibank Agreement sent to me with the card will be binding on me. Terms are subject to change. In order to be considered for a Citibank MasterCard or a Citibank Visa card you must complete and sign this application. Omissions of any of the information requested in this application may be grounds for denial. I verify that I have read and understand the disclosures box on the back. Please do not send payment of \$20 annual fee; you will be billed later.

JC9216-12

X _____
Applicant's Signature

Date

Why it's easy for students to get a Citibank credit card.

As a student, you've obviously been through a lot—lengthy lectures, grueling exams, numerous papers.

And Citibank thinks you deserve credit for all that.

That's why we've made it easy for you to apply for credit.

You don't even need your parents to co-sign. (What other bank makes it that easy?)

All you need is a photocopy of your student ID—and you must be a junior, senior or graduate student.

The only other thing is to choose one of our cards. A Citibank MasterCard® or Visa® card.

Either one will give you a head start establishing credit. And because we'd like a long-term relationship with you, we'll review your account periodically so we can increase your credit line.

What's more, as a Citibank cardmember, you can get cash 24 hours a day, 7 days a week. From the largest network of automated teller machines across the country.

So just follow the simple steps outlined below.

And remember, even though most banks are looking for reasons to say no to you, Citibank wants to say yes.



- Tear off the application. (Use the perforations, they make life easier.)
- Fill it in.
- Photocopy (both sides) of your validated student ID with current enrollment sticker.
- Put everything in an envelope.

Write our address on the envelope:

**Citibank (South Dakota) N.A.
Citicorp Credit Services, Inc. (MD)
One Citicorp Drive
Hagerstown, Maryland 21748-0002**

- Seal the envelope. Put a stamp on it. Mail it.
- Remember, good things come to those who wait.

CITIBANK
A CITICORP COMPANY

DISCLOSURE BOX

Annual Percentage Rate	Variable Rate Index and Spread	Annualized Membership Fee	
19.8% for Purchases and Cash Advances.	Does Not Apply.	\$20.	
Grace Period/Free Ride Period On purchases you will have a grace period or "free ride" period of at least 25 days calculated from the statement closing date to the payment due date. If you do not pay your new balance in full by the payment due date, you will be assessed a finance charge on the then outstanding balance and on future purchases from the date such purchases are posted to your account. On cash advances, finance charges are assessed from the day you take the cash advance until the day we receive payment in full.	Cash Advance Fees and Transaction Fees If taken at a financial institution, 2% of amount of advance but not less than \$2 or more than \$10. If taken at Automated Teller Machine, \$1.75.	Late Payment Fees The fee is \$10 for each billing period in which your minimum payment is not received within 25 days after payment due date.	Over the Limit Fees and Other Charges <i>Over the Limit Fee: None.</i> <i>Bad Check Fee: \$10.</i> <i>Minimum Finance Charge: 50¢ for each billing period in which a finance charge, based on a periodic rate, is payable.</i> <i>Collection Fees: Lawyers fees plus court costs or any other fees as allowed by law.</i>

WISCONSIN RESIDENTS ONLY: Wisconsin law provides that no agreement, court order, or individual statement applying to marital property will affect a creditor's interest unless prior to the time credit is granted the creditor is furnished with a copy of the agreement, court order, or statement, or has actual knowledge of the adverse provision.

Copyright, Citicorp 1988 Citibank (South Dakota) N.A. Member FDIC



Not all college instructors wear tweed.

The men and women of the Army National Guard would like to give you an education.

Lesson One: Economics. College isn't cheap.

Lesson Two: Finance. But by serving in the Army National Guard you can qualify for the Montgomery GI Bill—and earn up to \$18,000 towards college. By serving as little as one weekend a month and two weeks a year, you can just about cover your tuition.

Lesson Three: Psychology. The Guard will also teach you things about yourself you never knew. You'll gain self-confidence. You'll find out what you're made of. And just how much more you're capable of doing.

Lesson Four: Philosophy. Whether you're operating a tank or assisting in an operating room, you'll be part of making America a stronger nation.

For additional information on how to continue your education, return this coupon or please call 1-800-638-7600 or contact your local Army National Guard.

Mail to: Army National Guard, PO Box 564, Hanover, Maryland 21076

Name _____ M F

Address _____

City _____ State _____ Zip _____

Phone Number (____) _____

U.S. Citizen Yes No Date of Birth _____

Soc. Sec. No. _____

I am: In High School In College

H.S. Graduate College Graduate

Prior Military Service: Yes No

Branch _____

Rank _____ MOS _____

I understand there is no obligation. The information you voluntarily provide, including your social security number, will be used for recruiting purposes only. Your SSN will be used to analyze responses. Authority: IOUSC-503.



Americans At Their Best.



AIDCTW**099NP

Only **FIRST RESPONSE**® Pregnancy Test tells you any time of day. Yes or no in 5 minutes.

**I just did it!
The FIRST RESPONSE®
Pregnancy Test.**

Well, what's
the news?

**Only FIRST RESPONSE
can tell you any time
of day. In just 5 minutes.
Turns pink for pregnant.
Stays white for not
pregnant. And it's
so easy to see.**

You knew in
just 5 minutes?

**Yup, and
when FIRST RESPONSE
says yes or no,
it's for sure.**

So which is it,
yes or no?

**Now, why
do you think
I'm smiling?**

**You can always
trust your
FIRST RESPONSE®.**

**Questions? Call toll free
1-800-523-0014.**

FIRST RESPONSE, TAMPAX and the Human Figure Design are registered trademarks of Tambrands Inc., Lake Success, NY 11042.
© 1989 Tambrands Inc.



From the maker of **TAMPAX**®
tampons

ADVANCE REGISTRATION

**for
continuing students**

**To maximize your chances of getting the
courses you need and having a smooth
registration, be sure to take advantage
of early advising and advance,
on-line registration from**

November 28 – December 8, 1989

See pages 8 –11 for details



California State University
Dominguez Hills

CALIFORNIA STATE UNIVERSITY, DOMINGUEZ HILLS

SPRING 1990 SCHEDULE OF CLASSES

TABLE OF CONTENTS

Academic Calendar	3
About the University	4
Message from the President	4
Admissions Information	4
New Student Orientation	5
Advisement	5
Advance Registration Procedures	7
Registration Information	7
Late Registration & Schedule Changes	9
Fees, Refunds, Financial Information	11
General Academic Information	12
Degree Requirements	16
General Studies	18
Testing Information	25
Student Support Services	27
Did You Know?	38
Answers to Your Questions	32
Alumni Association	27
Class Times at CSU Dominguez Hills	37
Final Examination Schedule	38
Course Suffixes	37
Bookstore Policies	37
Department Locations and Phone Numbers	34
On-Campus Map	89

CONTINUING STUDENTS: STAY ON TOP OF NEW REGISTRATION PROCEDURES: REFER TO PAGE 6 (ADVANCE REGISTRATION ADVISING) AND PAGE 7 (ADVANCE REGISTRATION PROCEDURES).

Class Listings

General Studies Courses	44
Honors Courses	49
PACE Program	50
Accounting	54
African-American Studies	50
Anthropology	51
Art	51
Arts Administration	52
Asian Studies	52
Behavioral Science	52
Biology	52
Business	54
Business Administration	54

Chemistry	56
Clinical Sciences	57
Communications	58
Computer Information Systems	55
Computer Science	59
Cooperative Education	59
Dance	60
Earth Sciences	60
Economics	60
Education: Graduate Education	61
Education: Teacher Education	62
Engineering, Pre-	64
English	64
Finance	55
French	66
Future Policy Studies	66
Geography	66
Health Science	67
History	67
Humanities	68
Human Services	69
Interdisciplinary Studies (formerly Small College)	69
Labor Studies	71
Law	55
Liberal Studies	71
Library	73
Linguistics	73
Management	55
Marketing	56
Marriage and Family Counseling	74
Mathematics	74
Mexican-American Studies	75
Music	75
Paralegal Studies	78
Philosophy	79
Physical Education	79
Physics	80
Political Science	81
Psychology	82
Public Administration	83
Quantitative Methods	56
Recreation	84
Religious Studies	84
Science, Mathematics & Technology	84
Social & Behavioral Science	84
Sociology	85
Spanish	86
Theatre Arts	86
University Courses	87
Women's Studies	87
Footnotes	88

**FOR GENERAL INFORMATION CALL:
(213) 516-3300**

For Application forms or further information write or call

Admissions Information and Service Center
California State University, Dominguez Hills
1000 E. Victoria Street
Carson, California 90747

ADMISSIONS INFORMATION: (213) 516-3696

**TELECOMMUNICATIONS DEVICE FOR THE DEAF:
(213) 516-4028**

This Schedule of Classes is produced by the Office of the Registrar and the Office of University Relations. The University Bookstore sells the schedule as a service to students. The price for the schedule is determined by expenses related to its publication.

California State University, Dominguez Hills Spring 1990 Class Schedule

Office of the Registrar

Kathryn Maieli Carol I. Glaser Damon Blue

Computer Center

Vladimir C. Noble

University Relations, Office of Publications

Pamela Hammond Barbara Brown Gary Kuwahara
Karen Christiansen Cover Design: Karen Christiansen

NON-DISCRIMINATION POLICY: California State University, Dominguez Hills is an equal opportunity/affirmative action institution that does not discriminate on the basis of race, color, religion, national origin, sex, sexual preference, age, disability or handicap, disabled veteran's or Vietnam Era veteran's status. This policy is applicable to all employment practices, admission of students, and educational programs and activities. Inquiries concerning this policy's application may be referred to the Office of Affirmative Action, ERC, Room D-526, (213) 516-3733.

Spring 1990 Academic Calendar

Spring Semester

Advance Registration	Tuesday - Friday	November 28 - December 8
New Student Orientation	Monday	January 22
Regular Registration	Monday - Thursday	January 22 - January 25*
Instructional Preparation Day	Friday	January 26
Classes Begin	Saturday	January 27
Late Registration	Monday - Friday	January 29 - February 16
Change of Program: Adds	Monday - Friday	January 29 - February 16
Change of Program: Drops	Monday - Friday	January 29 - February 23
Last Day for Refund of Student Services Fee	Friday	February 16
George Washington Academic Holiday		
No Classes; Campus Open	Monday	February 19
Last Day to Drop Without Record of Enrollment	Friday	February 23
Student Census	Friday	February 23
Credit/No Credit Deadline	Friday	February 23
Serious & Compelling Reasons Required to Drop a Course	Monday - Friday	February 26 - April 27
Last Day for Refund of Non-Resident Tuition Fee	Friday	March 9
Spring Recess	Monday - Saturday	April 9 - April 14
Serious Accident or Illness Required to Drop a Course	Monday - Friday	April 30 - May 18
Honors Convocation	To Be Announced	
Last Day of Scheduled Classes	Friday	May 18
Final Examinations	Saturday - Friday	May 19 - May 25
Evaluation Day	Friday	May 25
Commencement	Friday	May 25
Memorial Day: Academic Holiday - Campus Closed	Monday	May 28
Final Grades Due	Tuesday	May 29
Semester Ends	Tuesday	May 29

*Number of registration days subject to change

Fall Semester 1990 - to be announced

CALIFORNIA STATE UNIVERSITY, DOMINGUEZ HILLS

DIRECTORY OF CLASSES Published by American Passage Media Corp.
500 Third Avenue West Seattle, WA 98119 (206) 282-8111

The advertising in this book subsidizes the cost of the publication. The University receives no profit from such advertising nor does it endorse any of the products.
Version 1: This version of the Directory of Classes contains national advertising.

MESSAGE FROM THE PRESIDENT

Welcome to the spring semester at California State University, Dominguez Hills. We have tried to provide a schedule of classes that meets your needs and helps you achieve your academic goals. If you are unsure about the courses required in your program, please contact a faculty advisor in your major or at the University Advisement Center.

The CSU Dominguez Hills faculty, staff and administrators are dedicated to assisting you in your quest for personal growth and fulfillment. I encourage you to take advantage of the many support services we offer. (See the *University Catalog* for descriptions of them.) You also will find your life as a student enriched by involvement in cultural, athletic and other campus activities.

One of the most exciting things happening this term is that we plan to break ground for our long-awaited permanent Donald P. and Katherine B. Loker Student Union. Its completion will allow us to offer many more student-life enhancing opportunities as well as a comfortable place to relax between classes and get to know other students and faculty.

I wish you a very successful semester and look forward to meeting you around campus.

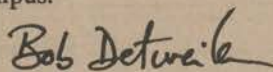

Robert C. Detweiler
President

ABOUT THE UNIVERSITY

CSU Dominguez Hills is a quality university in a cosmopolitan setting. The University is on a park-like, attractive campus of 346 acres. The University celebrated its 25th anniversary in the fall of 1985.

With an on-campus enrollment of over 8,500 students, CSU Dominguez Hills provides a friendly atmosphere with generally small classes and individual attention from faculty. An additional 3,000 students take part in the Statewide Nursing Program.

CSU Dominguez Hills faculty has one of the highest percentages of doctoral degrees in the CSU system—more than 90 percent. These faculty place an emphasis on teaching while also engaging in research and scholarly activity, and provide an environment of caring about the needs of individual students. The University is fully accredited by the Western Association of Schools and Colleges and by professional associations in several academic specialties.

With moderate size, modest costs and a beautifully landscaped campus with modern and attractive buildings, CSU Dominguez Hills represents an attractive alternative to much larger and more expensive universities. CSU Dominguez Hills provides many of the nearby advantages of a large metropolitan area, while at the same time offering a pleasant and easy-to-get-to location.

ADMISSIONS INFORMATION

Prospective students, part-time or full-time, or returning students, who have been out of school for two or more semesters, must file an application for admission, pay the \$45 application fee (or qualify for a fee waiver), and provide supporting documentation within the announced filing period. To enroll in classes, applicants must be formally admitted to CSU Dominguez Hills for that semester. Procedures are explained in the *University Catalog*, and admissions advising is available at the Information and Service Center. Applications may be obtained from that center.

Eligibility varies depending on the applicant's previous academic background. There are four applicant groups:

I. FIRST-TIME FRESHMAN - A California high school graduate and legal resident of the state must present a high school grade point average (GPA) from the last three years of high school (excluding physical education and military science) and a test score from either the American College Test (ACT) or Scholastic Aptitude Test (SAT). The combined GPA and test score must place the applicant in the upper one-third of the statewide California high school graduating class. In addition, students must have satisfactorily completed ("C" grade or better) a comprehensive pattern of college preparatory course work (See the *Catalog* for a comprehensive eligibility table and details regarding the subject requirements).

Students who are not legal residents of California and are graduating from high school in other states or United States possessions must have a GPA and test score placing them in the upper one-sixth of California high school graduates.

II. TRANSFER STUDENTS - Requirements:

To qualify for admission as a transfer student you must have a grade point average of 2.0 ("C") or better in all transferable units attempted. You must be in good standing at the last college or university attended and meet any of the following standards:

1. Freshman admission requirements must be met that are in effect for the term to which you are applying (see "Freshmen Requirements" section).
2. a. Freshman eligibility was attained at the time of high school graduation and you have been in continuous attendance in an accredited college since high school graduation, *or*
b. Freshman eligibility was attained at the time of high school graduation except for the subject requirements; you have made up the missing subjects, and have been in continuous attendance in an accredited college since high school graduation.
3. At least 56 transferable semester (84 quarter) units have been completed and you have made up any missing subject requirements (see "Making Up Missing College Preparatory Subjects" section). Nonresidents must have a 2.4 grade point average or better.

For this section, transferable courses are those designated for that purpose by the college or university offering the courses.

Making up Missing College Preparatory Subject Requirements:

Undergraduate applicants who did not complete the subject requirements while in high school may make up missing subjects by any of the following ways:

1. Complete appropriate courses with a "C" or better in adult school or high school summer sessions.
2. Complete appropriate college courses with a "C" or better.
3. Earn acceptable scores on specified examinations.
4. Applicants with 56 or more semester (84 quarter) units may complete, with a "C" or better in each course, one of the following alternatives:
 - a. **1987 or earlier high school graduates:** complete a minimum of 30 semester (45 quarter) units to be chosen from courses in English, arts and humanities, social science, science and mathematics of at least equivalent level to courses that meet general education or transfer curriculum requirements. Each student must complete all CSU general education requirements in communication in the English language (at least nine semester units) and mathematics (usually three semester units).
 - b. **1988 and later high school graduates:** complete a minimum of 30 semester (45 quarter) units to be chosen from courses in English, arts and humanities, social science, science and mathematics of at least equivalent level to courses that meet general education or transfer curriculum requirements. Each student must complete all CSU general education requirements in communication in the English language (at least nine semester units) and mathematics (usually three semester units).

For this section, one course of at least three semester (four quarter) units will be considered equivalent to one year of high school study. For further information about alternative ways to satisfy the subject requirements, call the Information Center.

III. GRADUATE STUDENTS - A graduate applicant must have a minimum 2.5 GPA in the last 60 semester units attempted, possess an accredited baccalaureate degree, and be in good standing at the last institution attended to be admitted to unclassified standing. Unclassified admission does not constitute admission to a graduate degree curriculum. (Please note that beginning fall 1985 lower division courses and extension courses completed after the bachelor's degree will be excluded from the GPA calculation. Upper division course work taken through Open University will be included in the GPA calculation)

IV. INTERNATIONAL STUDENTS - International students are required to have a 2.4 GPA on all units attempted from college.

All students, regardless of citizenship, who have not attended school at the secondary level for at least three years or beyond where English is the principal language of instruction, are required to earn a minimum score of 550 on the Test of English as a Foreign Language (TOEFL).

New Undergraduate Student Orientation Programs

Each new student must obtain an advisor's signature on the **Registration Ticket** before registering. To expedite the advising process, to introduce students to the campus and to answer general questions about the policies and procedures of the University, orientations are provided at the beginning of the semester.

New Student Mini-Orientation

Monday, January 22, 1990
8:30 a.m. - 10:00 a.m.
12:00 noon - 1:30 p.m.
4:30 p.m. - 6:00 p.m.

The mini-orientation session provides a brief campus overview and academic planning program for all new students. During the mini-orientation, new students will be welcomed to the campus, will be given an explanation of advisement procedures and will receive general or major advising, as appropriate.

PLEASE NOTE: NEW UNDERGRADUATE STUDENTS ARE EXPECTED TO ATTEND AN ORIENTATION.

Advising for New Graduate and New Credential Students

The above orientation sessions are intended primarily for undergraduate students; however, new graduate students are welcome to attend.

Master's degree candidates in specific disciplines should consult advisors in departmental offices; graduate, special majors and **unclassified postbaccalaureate students** (undeclared graduate students) should contact the Office of the Dean of Graduate Studies at (213) 516-3693; **second bachelor's degree students** should seek advisement from the office of their major and **education graduate students** should go to the departmental offices.

ADVISEMENT

GENERAL ADVISING SUGGESTIONS

A good, consistent relationship with an advisor can greatly assist students in achieving educational, career and personal goals, and in taking maximum advantage of the resources of the University. It is in students' best interest to seek and obtain advisors with whom they are compatible and to meet with advisors on a regular basis. Contact an advisor as soon as possible.

Undergraduate Students and Second Baccalaureates

All new students should plan to attend a New Student Mini Orientation (described on page 5) and should carefully read the sections of this Class Schedule describing how to obtain advisement during registration.

Educational Opportunity Program (EOP) students receive advisement from the EOP office, SCC C-127 (phone: 516-3632). Students who are non-EOP admissions exceptions (special admits) or who entered CSU Dominguez Hills with academic deficiencies, must contact a University Advisement

Center advisor in SCC M-110 (phone: 516-3538). Major advisors may provide general studies advising in addition to academic advising in the major. If necessary, contact the University Advisement Center for General Studies advising.

The following are the procedures for obtaining academic advisement:

- ☑ **Undeclared Majors** should contact the University Advisement Center (SCC M-110; phone: 516-3538);
- ☑ **Declared majors and minors** should contact the department office of their major/minor (see pages __ to __ for department locations and phone numbers) except for business administrations majors/minors who instead should contact the Business Administration Advisement Center (SBS A-326; phone: 516-3561);
- ☑ **Special majors, minors and second baccalaureates** should contact the Office of the Associate Dean, Academic Affairs (ERC D-506; phone: 516-3561).

Students with general studies advising needs, unresolved advising problems or those experiencing academic difficulty (e.g., on probation) should drop by (SCC M-110) or call (516-3538) the University Advisement Center.

Graduate Students

Students should contact their graduate program coordinators for advisement. The Office of Graduate Studies (phone: 516-3693) will advise M.A./M.S. Interdisciplinary Studies (Special Majors) and unclassified post-baccalaureate students.

WHEN ADVISOR SIGNATURES ARE REQUIRED

Academic Advising

While it is the student's responsibility to seek academic advisement on a periodic basis, the faculty requires students to meet with their advisors at the following three times:

- ☑ Upon entering the University.
- ☑ At the completion of 60 semester units.
- ☑ At the completion of 90 semester units.

Many majors, however, require advising during each term of enrollment. Be sure to check with the department of your major to determine policies in this regard.

Special Consent(s) For Enrollment

Certain classes listed in this schedule require special consent(s) for enrollment. Students should have the school or program stamp or signature in the authorization column on the Registration Ticket signed before priority registration time.

Educational Opportunity Program (EOP)

Students who are admitted through the Educational Opportunity Program will not be allowed to register without receiving a prior signature from EOP Director James Clayton or the EOP academic advisor. In addition to the EOP signatures, students need a signature from a departmental major advisor.

Non-EOP Admission Exceptions (Special Admits)

For their first year on campus, special admits must obtain advising and an advisor's signature from the University Advisement Center (SCC M-110; phone: 516-3538).

Contract Students

Contract students should follow the same advisement procedures as admitted new students, including obtaining required signatures.

Continuing Graduate and Credential Students

Continuing M.A./M.S. and credential students should see their advisors in departmental offices before registration.

FINDING AN ACADEMIC ADVISOR DURING ADVANCE REGISTRATION FOR CONTINUING STUDENTS

Advisement for continuing students who are taking advantage of advance, on-line registration will take place within the period prior to the advance registration. To determine the exact advance registration advising procedures for your major/minor program, contact the appropriate department office as described under "General Advising Suggestions."

FINDING AN ACADEMIC ADVISOR DURING REGULAR REGISTRATION

If you are a Declared Major, seek advising at your academic department. Faculty in your major or minor will answer questions about General Studies. Office locations are listed in the Class Schedule under the title of **Directory of Department Locations and Phone Numbers**.

For Undeclared Majors, Admissions Exceptions (Special Admits), EOP students and General Studies troubleshooting, advisors are available at the University Advisement Center (SCC-M110).

International Students should read the sub-sections entitled **International Students**, under **Registration Information**.

If you have any questions about the above procedure, call the University Advisement Center, (213) 516-3538.

Note for New Students: Please attend orientation prior to registration. If you are awaiting acceptance, you are strongly urged to attend classes **from the first day** for a maximum of four weeks or until your admission is confirmed or denied. See section on Late Registration.

ADVISEMENT DURING LATE REGISTRATION

Before selecting the courses in which to enroll this term, be sure to consult with a major advisor.

Undergraduate students

Undeclared majors can find an advisor in the University Advisement Center (SCC M-110; 516-3538). All other majors should read the "Undergraduate Students and Second Baccalaureates" section under "General Advising Suggestions" to determine how to locate an advisor.

Graduate Students

Students should contact the coordinator of their graduate program for advisement. The Office of the Dean of Graduate Studies (213) 516-3693 will advise graduate special majors and unclassified post-baccalaureate students.

REGISTRATION INFORMATION

FALL REGISTRATION DATES

Note - You must register during your priority time or during any "open" period after your designated hour.

Advance Registration:

Tuesday, November 28 through Friday, December 8, 1989

Payment Deadline for all advance registrants will be noted on account statement

Students who do not pay advance registration fees will be "disenrolled" and must register during the regular or late registration periods.*

Regular Registration:

Monday, January 22 through Thursday, January 25, 1990

Late Registration:

Monday, January 29 through Friday, February 16, 1990

*Note: Late registrants will incur a \$25.00 late registration fee.

REGISTRATION TICKET

Complete the registration ticket before registration. A copy of this form can be seen under "Registration Procedures."

NEW OR RETURNING STUDENTS

Students admitted by the published deadline for the term are notified of eligibility by mail and sent materials for regular registration.

Students applying late and students processed for conditional (contract) registration are issued registration tickets and are assessed an additional late fee of \$25.

Questions regarding admission should be directed to the Office of Admissions or call (213) 516-3696.

CONTINUING STUDENTS

If you attended CSU Dominguez Hills as a regular non-extension student this past fall or spring, you should receive registration materials in the mail. If you have not received the materials by November 17, 1989, please call the Office of the Registrar (213) 516-3608.

If you have received your registration materials, continue to Advisement and Signatures unless:

- You attended another academic institution since last attending CSU Dominguez Hills, or
- You graduated from CSU Dominguez Hills and you wish to begin postbaccalaureate studies.

In either case, you must reapply and should read the item **New or Returning Students**.

ADMINISTRATIVE AND FINANCIAL HOLDS

Students with administrative and/or financial holds are reminded that your registration cannot be processed until all holds are released from your CSU Dominguez Hills records.

INTERNATIONAL STUDENTS

All international students must clear their "registration hold" due to lack of health insurance coverage. To do so, contact the University's international student advisor, Dan A. Josef-
fini in the Small College Complex, Room B-130 (SCC) Information Center.

International students must provide proof of health coverage (a membership card or official letter indicating the expiration date and amount of coverage for a personal policy) prior to registration.

If students have not made prior health insurance arrangements and do not have proof of insurance on the day of registration, they will be required to take out and pay for the Hartford Insurance Plan (minimum cost of \$216) in order to register. This plan is the only health insurance plan available to international students on campus. Coverage must be for the months of February 1, 1990 to August 31, 1990. If there are any questions, please call (213) 516-4215 to make an appointment with the international student advisor.

CONCURRENT ENROLLMENT

A student enrolled at the University may enroll concurrently at another institution by filing a **Petition for Concurrent Enrollment or the Intra System Concurrent Enrollment Form** for enrollment in a CSU system campus with the Office of the Registrar after securing written approval by the academic advisor. Permission will not be granted when the schedule for the proposed combined program exceeds the units authorized at this University for full-time study.

EXCESS UNITS: STUDY LOAD LIMITS

For undergraduate students in good academic standing, the normal program load is the equivalent of five full courses. To this may be added activity courses having a value of one-half course or less.

Students may enroll in 15 units without an advisor's signature unless otherwise required. Students enrolling in 16 - 21 units are required to have an advisor's signature. Students enrolling in more than 21 units also must obtain the approval of the dean of the school in which the student is majoring. Undeclared majors must obtain the approval of the coordinator of the University Advisement Center.

ENROLLMENT IN OPEN UNIVERSITY FOR MATRICULATED STUDENTS

Effective with fall quarter 1984, a matriculated student who is eligible for enrollment as a regular student may not enroll partially or completely in courses through Open University.

ENROLLMENT IN CONFLICTING CLASSES

Students are not allowed to enroll in two classes that meet at the same time, without specific approval on the **Petition for Permission to Register for Courses with a Time Conflict**. A student found to be enrolled in conflicting courses without the form on file will be required to resolve the conflict. The petition form is available at the Office of the Registrar.

FULL-TIME STATUS

Undergraduates are considered to be full time students during any semester in which they are enrolled in 12 units or more. In order to graduate in four years, however, a student must complete approximately 16 units each semester. Graduate-level students enrolled in eight or more graduate-level (500 level) units are considered to be full time.

NON-RESIDENT STUDENTS

If you were admitted to CSU Dominguez Hills as a non-resident student you should be aware of the following:

- ☑ Chapter 102 of the *1981 Statutes of California* requires that the "financial independence" of a student must be considered when a non-resident student is requesting reclassification as a resident.
- ☑ If you are seeking reclassification as a resident, you are required to complete and file new residency forms with the Office of Admissions. The completed forms will be reviewed and a determination made. If you are eligible for residency status, you will be informed and your registration packet will be changed to reflect your new status. The appropriate forms are available at the Office of Admissions.
- ☑ The residence questionnaires by which your status may be changed must be submitted to the Office of Admissions at least two weeks prior to registration.

PRE-MEDICAL/PRE-DENTAL

All pre-medical, pre-dental, pre-pharmacy, pre-veterinary, pre-optometry, pre-etc. students should also seek advising from a pre-medical professional advisor in addition to their major advisor. Please call the SMT School Office (516-3373) for information.

VETERANS' BENEFITS AND RESPONSIBILITIES

It is the responsibility of each veteran to request certification for veterans' educational benefits at the time of registration, if this request was not completed previously. Continuing students are normally certified for the school year, September through June, and must make arrangements for any variations, including discrepancies in the number of units reported. Upon request, new students are certified for the current semester through the end of the school year. Please verify your certification with the veterans clerk prior to registration.

It is also the responsibility of the veteran to report to the Office of the Registrar any changes of enrollment affecting certification status.

For new students who are being certified for the first time, and for continuing students who were not certified previous to registration, it will take six to eight weeks from the date of certification before veterans educational benefits are received.

REGISTRATION PROCEDURES

Each CSUDH student who is eligible to register will be mailed a preprinted **Registration Ticket** (see illustrations A&B). The student must bring this completed form to the registration site (SCC J-127) during the indicated priority hour.

Prior to coming to the registration site (SCC J-127), the student must:

1. Correct any incorrect data preprinted on the front of the form in the spaces provided.
2. If required, secure advisor's signature. See bottom right corner on the front of the **Registration Ticket** for "advisor's signature required" notation.
3. Clear all holds indicated on the front of the **Registration Ticket**. Bring hold clearance form with you to the registration site.
4. Complete **Program Planning Sheet** on the back of the **Registration Ticket**; complete both the preferred and alternate course selections.
5. If you are registering for over 16 units, you must secure an advisor's signature. If you are registering for over 21 units, you must additionally secure the signature of your school dean.
6. Secure appropriate authorization for classes requiring special permission. Check the *Class Schedule* footnotes for courses requiring special authorization. Students who do not have appropriate authorization for designated courses will be asked to leave the registration site to secure such approval; students will then be permitted to reenter the registration site and complete the registration process.

- ☑ At the completion of the registration process, each student will receive a **Schedule Confirmation and Account Statement**.
- ☑ Students with financial aid awards will have the awards credited on their account statement.
- ☑ Fees can be paid by cash, check, money order, VISA or MASTERCARD. Payment of the "Total Due" reflected on the **Account Statement** must be received in the Cashier's Office by the stated due date. Students who fail to satisfy this requirement will be disenrolled and must register during the regular or late registration periods.

REGISTRATION AND CASHIERING PROCESSING HOURS:

Note - Students must register during their designated hour or during an "open" period after their designated time.

Continuing Students Advance Registration:

November 28 - December 8, 1989

November 28	Tues.	1:00 p.m. - 5:00 p.m.	(5:00-7:00 Open)
November 29	Weds.	1:00 p.m. - 5:00 p.m.	(5:00-7:00 Open)
November 30	Thurs.	1:00 p.m. - 5:00 p.m.	(5:00-7:00 Open)

December 1	Fri.	1:00 p.m. - 3:00 p.m.	(3:00-5:00 Open)
December 4	Mon.	1:00 p.m. - 4:00 p.m.	(4:00-7:00 Open)
December 5	Tues.	1:00 p.m. - 4:00 p.m.	(4:00-7:00 Open)
December 6	Weds.	1:00 p.m. - 4:00 p.m.	(4:00-7:00 Open)
December 7	Thurs.	1:00 p.m. - 4:00 p.m.	(4:00-7:00 Open)
December 8	Fri.		(12:00-4:00 Open)

Regular Registration: January 22 - 25, 1990

For students who did not advance register or pay fees.

Please consult your Registration Ticket for appropriate day and time.

Late Registration and Drop/Add Processing:

January 29 - February 16, 1990

Weeks 1-3	Mon.-Thurs.	8:00 a.m. to noon and 1:00 p.m. to 7:30 p.m.
	Friday	8:00 a.m. to noon and 1:00 a.m. to 5:00 p.m.
Week 4	Mon., Tues., Fri.,	8:00 a.m. to noon and 1:00 p.m. to 5:00 p.m.
	Weds., Thurs.	8:00 a.m. to noon and 1:00 p.m. to 7:30 p.m.
Weeks 5-15	Mon-Fri	8:00 a.m. to noon and 1:00 p.m. to 5:00 p.m.

ID CARDS

ID card picture taking will be available during the advance and regular registration periods. Refer to mailed registration information for location of ID card pictures.

LATE REGISTRATION AND SCHEDULE CHANGES

LATE REGISTRATION

Deadline: February 16, 1990

Continuing and new students who do not take advantage of advance or regular registration may register late beginning at 8 a.m., Monday, January 29, 1990. Students may begin late registration on the first day the class meets (not necessarily the first day of classes). Students should use their mailed Registration Ticket for late registration processing. Late registration will take place in the Office of the Registrar. New students may not register until they have been formally admitted to the University or issued a "Conditional Registration Contract."

Students must report to the late registration area if they fall into one of the following categories:

Eligible Continuing and New Students who did not register during the advance or regular registration periods must bring their "registration ticket" to the Office of the Registrar.

Students who registered during advanced or regular registration but did not pay fees must report to the late registration area.

New Students who were admitted too late for the regular registration must bring the completed Registration Ticket sent to them at the time of admission.

Contract Registration Students who signed a contract for Conditional Registration who have not been processed for admission must bring the completed Registration Ticket and a copy of the contract.

Each student will be provided with a "Late Registration" ticket and instructions on procedures to follow to register for classes. The students must complete the late registration process by February 16; payment of the "Total Due" reflected on the Account Statement must be received in the Cashier's Office by the stated due date. All students registering late will be charged a \$25 late registration fee.

Students who are registering late must obtain proper signatures on the Registration Ticket. Signatures obtained on a "Change of Program" form will not be accepted.

CHANGE OF PROGRAM

A change of program is any change that is made in a student's official schedule. Such a change includes: dropping a class, adding a class, changing the number of semester units for a class in which the student is registered, changing the section of the same course. It is the student's responsibility to verify the classes listed on the schedule confirmation.

A change of program must be made before the deadline date listed for each semester in the official University calendar. NO change is official until the appropriate forms have been signed by the instructor, when required, and processed by the Office of the Registrar.

Change of Program deadlines are as follows:

SPRING SEMESTER 1990	DEADLINE DATE
Adding (First three weeks of classes)	February 16, 1990
Dropping (First four weeks of classes)	February 23, 1990

Add and Drop Processing

The student must obtain a Change of Program form from the Office of the Registrar and follow these procedures:

- Complete appropriate sections of the Change of Program form per the instructions on the back of the form.
- If adding a class, you must obtain the instructor's signature.
- If dropping a class, instructor signature is not required.
- The completed Change of Program form must be personally returned to the Office of the Registrar for immediate processing. You will be required to present your validated ID card or receipt for processing.
- Conditions for dropping a class after the fourth week are outlined in the current University Catalog.

NOTE: A student who enrolls in a course, discontinues attendance and does not officially drop or withdraw from the course, will automatically receive an "F", "NC", or "U" grade for the course.

California State University, Dominguez Hills Registration Ticket

Registration Appointment

Date:

Time:

Semester:

Please Note: You must present this form at the Registration Site during your appointed time or at an "Open" period *after* your appointment.

NAME

STUDENT I.D. NUMBER

BIRTHDATE

RESIDENCE STATUS

Please review the following information and make necessary corrections in the space provided. See reverse side of this form for valid codes, instructions, and Program Planning Sheet.

Current Address

STREET CITY STATE ZIP PHONE

Permanent Address

STREET CITY STATE ZIP PHONE

Codes:

MARITAL STATUS ETHNIC ORIGIN SEX EXPECTED GRADUATION DATE PLACE OF EMPLOYMENT BUSINESS PHONE

STUDENT SIGNATURE

UNITS

GPA

CSUDH Units Passed:

Units Transferred:

Units in Progress:

The following information is provided to assist you and your advisor in planning your schedule this semester. Please report any discrepancies to the Office of the Registrar.

Current:

SCHOOL OF MAJOR

CLASS LEVEL

TEST RESULTS

EPT

ELM

GRAD. WRT. EXAM

Current:

MAJOR

MINOR

Status:

Code:

Message:

Restricted:

Special circumstances that require immediate attention: All holds must be cleared prior to registration.

OFFICE	PHONE	TYPE OF HOLD	OFFICE	PHONE	TYPE OF HOLD

Program Planning Sheet

Preferred Course Sections							Alternate Course Sections						
SCHED NUMBER	DEPT	COURSE NUMBER	DAYS/TIME	BLDG. ROOM	AUTHORIZATION	UNITS	SCHED NUMBER	DEPT	COURSE NUMBER	DAYS/TIME	BLDG. ROOM	AUTHORIZATION	UNITS

Total Units Approved

Advisor's Signature if over 16 units

Dean's Signature if over 21 units

Instructions For Completing Form

- REVIEW all information preprinted on front of form. Print missing information or changes in spaces provided.
- SIGN your name in signature block provided on front of form.
- ALL HOLDS must be cleared prior to registration. Please bring a clearance form for each hold listed on the front.
- COMPLETE the Preferred and Alternate Course Selections and, if required, obtain authorization signature.
- IF REQUIRED, obtain advisor and/or Dean signatures.
- REPORT to the Registration site during your one hour appointment time.

Codes To Be Used In Completing Form

Ethnic Codes

1 Am. Indian Alaskan Native	K Korean
2 Black (Non-Hispanic)	S Southeast Asian
3 Mex. Am., Mex., Chicano	5 Other Asian
A Central American	6 Pacific Islander
B South American	7 White (Non-Hispanic)
4 Other Hispanic	F Filipino
C Chinese	8 Other
J Japanese	D Decline to State

Marital

S Single
M Married

Sex

M Male
F Female

Official Withdrawal from the University

Official withdrawal is necessary if a student leaves CSU Dominguez Hills at any time after registration and does not intend to complete the semester. The forms for initiating this process may be obtained from the Office of the Registrar.

When official withdrawal from the University occurs before the semester deadline for dropping classes (the fourth week of instruction), the record indicates official withdrawal. However, if official withdrawal occurs after the fourth week of instruction, different procedures must be followed. Refer to the current *University Catalog* for those procedures. Students who do not officially withdraw will automatically receive "F" or "U" grades in all courses for which they are enrolled.

Conditions for readmission are indicated on the withdrawal form. A student who withdraws under satisfactory conditions shall be classified as a continuing student for the next semester.

FEES, REFUNDS, FINANCIAL INFORMATION

TUITION IS NOT CHARGED TO LEGAL RESIDENTS OF CALIFORNIA

All students pay the regular fees shown below. Auditors pay the same fee as students registering for credit. **ALL FEES ARE SUBJECT TO CHANGE WITHOUT NOTICE BY THE TRUSTEES OF THE CALIFORNIA STATE UNIVERSITY.**

Fees for each semester are part of the registration process and are payable at the time of registration.

In addition to these fees, non-residents of the state of California are charged tuition.

Fees can be paid by cash, check, money order, Visa or Mastercard.

STUDENT FEE SCHEDULE - SPRING 1990

	0 - 6.0 Units	6.1+ Units
State University Fee	\$204.00	\$354.00
Student Activity Fee	10.50	10.50
Student Center Fee	20.00	20.00
Facilities Fee	3.00	3.00
Instructionally Related Activities Fee	5.00	5.00
TOTAL	\$242.50	\$ 392.50

If you are a new student, a student returning after an absence of more than two academic semesters, or a student whose status has changed from undergraduate to graduate, you also will be charged an "identification card fee" of \$4.00. Identification card replacement fee is \$4.00.

NON-RESIDENT TUITION FEE (in addition to the other Registration fees)

U. S. Citizens per unit	\$189
Foreign-Visa Students per unit	\$189

NON-RESIDENT TUITION FEE REFUNDS

Total or partial refund of this fee can be obtained if a refund application is filed with the Office of the Registrar on or before the dates listed in the "Refund Deadlines" chart on this page. Refund applications are available from the University Information and Service Center (SCC A130).

INSTALLMENT PAYMENT OF NON-RESIDENT TUITION

Effective January 1, 1976, a non-resident student who is a citizen and resident of a foreign country and not a citizen of the United States, may pay the required non-resident tuition fee on an installment basis. This is limited to three equal payments established at the time of registration.

A 15% non-refundable service charge will be added to each installment payment. If payment of either installment is not made on or before the due date, a \$10.00 late fee is also added.

Payments are made at the Cashier's Office, SCC B135.

NOTE: Failure to pay any installment within ten (10) calendar days of the due date will result in complete disenrollment for the remainder of the semester and the student will not be eligible to pay non-resident tuition on an installment basis in subsequent terms.

DISHONORED CHECK POLICY

Once a check has been dishonored, no personal checks will be accepted from that person for a period of at least two academic semesters.

This rule applies to any check returned from any financial institution for any reason. The person will be required to pay all university-related debts by cash, a certified check, money order or travelers check(s) including the \$10.00 returned check fee and, if applicable, a \$25.00 late fee. No personal checks will be accepted. Those passing a dishonored check may be notified and identified in three ways: a letter will be sent to them at the time the check is dishonored; a notice will be included on their registration priority card; and their fee card will be specially identified for the following two academic semesters.

REFUND DEADLINES

Refunds are not automatic. If you are withdrawing completely from school, or reducing the number of units in which you are enrolled, you should request a "Refund Application" from the University Information and Service Center. Refunds are calculated based on the date the application is received. It is, therefore, important to file for a refund as soon as possible. Please review the refund deadlines shown below. No exceptions can be made to the dates noted.

A \$5.00 service charge will be retained by the University to cover the cost of processing each refund application. Refunds are processed after the add and drop period.

The last day to apply for a refund of state university fees is February 16, 1990. No refund applications will be accepted after this date, unless a student withdraws upon the advice of a physician and can document this fact.

The student activity fee, student center fee, facilities fee and instructionally related activities fee are refundable only upon complete withdrawal from the University.

Non-resident Tuition Fee Refund Schedule:

- 100% - to February 2, 1990
- 90% - to February 9, 1990
- 70% - to February 16, 1990
- 50% - to February 23, 1990
- 30% - to March 2, 1990
- 20% - to March 9, 1990

Parking Fee Refund Schedule:

- 75% - to February 26, 1990
- 50% - to March 28, 1990
- 25% - to April 27, 1990

PARKING FEES

Four-wheeled motorized vehicles per semester	\$54.00
Two-wheeled motorized vehicles per semester - includes mopeds	\$13.50
Summer Session permit ten weeks - 1990	\$36.00

PARKING FEE REFUNDS

See Refund Deadlines chart on this page. Consult with the University Information and Service Center for further information.

OTHER FEES

Material fees (of \$5 or \$10) are charged for certain classes in art, music and physical education. The classes are indicated and footnoted in the respective baccalaureate course offerings.

Graduation Writing Exam	\$12.00
Late Registration (assessed the day instruction begins)	\$25.00
Check returned for any cause	\$10.00
Items lost or broken	Cost

Transcript of Record:

Single transcript	\$ 4.00
Additional transcripts prepared at the same time up to ten (10) transcripts	\$ 2.00
Additional transcripts prepared at the same time that exceed the first ten (10) transcripts	\$ 1.00
Application Fee	\$45.00
Late Application Fee	\$55.00

Library fines - A detailed list of library overdue fines is posted at the entrance to the library.

Lost books and other library items:
Replacement cost + posted service charge.

Graduation Fees	\$10.00
Graduation Date Change Fee	\$10.00
Diploma Fee	\$ 7.00

After registration, fees are payable at the Cashier's Office (SCC B135) from 9 a.m. to 5 p.m., Monday through Thursday and 9 a.m. to 4 p.m. on Fridays.

GENERAL ACADEMIC INFORMATION

AUDITING A CLASS

Auditors must pay the same fees that would be charged if the course were taken for credit. Enrollment as an auditor is subject to the approval of the instructor. A student registered as an auditor may be required to participate in any or all classroom activities at the discretion of the instructor. Credit for courses audited will not subsequently be granted on the basis of the audit. No record of audit appears on the student's permanent record card nor are transcripts issued for audited courses.

An enrolled student who wishes to audit a course in addition to his regular program must obtain the approval of the instructor on the "Approval for Audit" form available in the Office of the Registrar and pay the fees required as if the course was taken for credit. The approval may not be obtained before the first day of instruction. A student may not opt to audit a course after the end of the fourth week or change from credit to audit status after that date. If a student has enrolled in a course and is changing to audit status, the course must be officially dropped at the time the audit form is submitted.

An audited course should be taken into consideration when planning a program so that the study load will not be excessive.

A student not admitted to, nor enrolled in, the University must file a "Statement of Residence" prior to auditing a course. A resident determination must be made so that the appropriate fees may be charged. An application for admission is not required. A student must then follow the procedures as outlined above.

CANCELLATION OF CLASSES

The University reserves the right to make changes in the *Class Schedule* as printed. When enrollment in any class is not sufficient to justify its continuance, the course may be cancelled.

If the University cancels a class, the student will receive a full refund of applicable fees upon application for refund or will be allowed to register in another class without payment of a late fee.

CHANGE OF GRADE PROCEDURES

If a student wishes a grade changed for whatever reason, the process is initiated through the academic department. If a change is made, a "Change of Grade" form, with appropriate signatures, is prepared in the department and sent to the Office of the Registrar. The student will be notified of the change of grade by the Office of the Registrar.

CHANGE OF NAME OR ADDRESS

If you have made a change of name or address which has not been reported to the University, please come to the Office of the Registrar and request the "Change of Name/Address" form. It is very important that the University be informed of any change so that you will receive all mailing.

CHANGE OF INSTRUCTOR

The University reserves the right to make changes in the *Class Schedule* as printed. When classes are split or sections are cancelled due to lack of enrollment, it may be necessary to assign an instructor different from the one listed in the class schedule.

CREDIT BY EXAMINATION

Effective with the fall quarter of 1978, "Credit by Examination" is governed by the following regulations:

General Conditions

1. Registered students may receive "credit by examination" for courses in which they are eligible to enroll.
2. The student should contact the office of the appropriate department to initiate the procedure.
3. Each department will maintain an up-to-date listing of courses that may/may not be taken as "credit by examination."
4. The student will select a traditional letter grade or the CR/NC option in accordance with the policies applicable to regular course enrollment.
5. "Credit by examination" will not be given for course work that an academic department deems inappropriate or impossible to evaluate by examination.
6. The same course can be taken only once by "credit by examination."
7. "Credit by examination" will not be given for a course if the student already has received credit for a similar but more advanced course.

Procedure for Courses Listed in the *Class Schedule*

1. The student secures a petition for "credit by examination" from the appropriate department office and obtains the signature of the instructor and department chair.
2. If the petition is approved, the student enrolls in the course during registration and is given the examination during the first two weeks of the semester.
3. The student is notified of the results of the examination during the third week of the semester. If the examination is passed, the grade is submitted to the Office of the Registrar by the end of the third week. The student's name will remain on the roster and the grade will appear on the semester grade card. If the examination is failed, the student has two options: (a) remain enrolled in the course and complete it according to standard procedures, or (b) officially drop the course before the end of the fourth week.
4. The course grade will appear on the student's permanent record card with the other grades for the semester with the designation that the course was completed by examination.

Procedure for Courses Not Listed in the *Class Schedule*

1. The student secures a petition for "credit by examination" from the appropriate department office and obtains the signature of an appropriate and willing instructor and the department chair.
2. If the petition is approved, the examination will be scheduled within 15 days.
3. Upon the completion of the exam, a grade is recorded on the petition and the petition is forwarded to the Office of the Registrar.
4. The Office of the Registrar notifies the student of the grade provided by the department.
5. Only a passing grade will be recorded on the student's permanent record card. A non-passing grade will not be recorded.

CREDIT/NO CREDIT OPTION

Undergraduate Students

Undergraduate students selecting the credit/no-credit option must do so by the end of the fourth week of instruction, February 23, 1990. "Credit/No-Credit" forms are available from the Office of the Registrar and the Information and Service Center and must be submitted by the deadline. For additional conditions and limitations of the Credit/No-Credit option, consult the current *University Catalog*.

Graduate Students

"CR/NR" grades may be allowed in courses numbered below 500, which will not be used to satisfy the requirement of a graduate degree program.

For full information on "CR/NR" grading, see current *University Catalog*.

CREDIT FOR OPEN UNIVERSITY, EXTENSION AND CORRESPONDENCE COURSES

The University allows transfer credit or appropriate college-level courses completed in extension, including "Open University", or by correspondence from accredited colleges or universities and the United States Armed Forces Institute. A maximum of 24 semester (36 quarter) units earned through extension, completed at CSU Dominguez Hills or elsewhere, through correspondence, and USAFI may be accepted toward a bachelor's degree. For graduate level students, a maximum of 9 semester (13 quarter) units of extension work may be applied to a degree. Please note that these credits do not satisfy CSU Dominguez Hills residence requirements for the degree. For more detailed information, please refer to the current *University Catalog*.

DOUBLE COUNTING OF GENERAL STUDIES COURSE

Lower division general courses may be "double-counted" in both the major and the minor. Upper division general studies courses may be double-counted in the following majors only: liberal studies, medical technology, and interdisciplinary studies. (Majors in these programs should consult their faculty advisor for details.) Upper division general studies courses may be double-counted in the minor if: (a) at least 18 semester units are taken in the minor exclusive of general studies courses and (b) general studies courses used in the minor have the approval of the chair/coordinator responsible for the minor. Even though students may double-count certain general studies courses, they will not receive additional unit credit towards graduation by double-counting. A double-counted course counts four (4) units (not eight) towards graduation.

FAMILY EDUCATIONAL RIGHTS AND PRIVACY ACT OF 1974

All student records of The California State University, including CSU Dominguez Hills, are kept in accordance with the provisions of the Family Educational Rights and Privacy Act of 1974.

Students may request access to those campus records that personally identify the student. The student may challenge the accuracy of the record or the appropriateness of its retention in the campus records. For records covered by the Act, student consent is needed to release records to outside parties (e.g. prospective employers) except for those agencies entitled to access under the provisions of the Act (e.g., campus officials, other schools, federal officers, and requests in connection with the application or receipt of financial aid).

A student may request a copy of a record that he/she has requested for release. Students must pay a charge for copies of records for which such a charge has been established. Copies of the full text of the Family Educational Rights and Privacy Act of 1974 are available at the Office of the Vice President for Student Affairs (ERC C532) or the campus library. Particular questions with respect to a student's prerogatives under the Family Educational Rights and Privacy Act of 1974 should be directed to the Office of the Vice President for Student Affairs.

If a student wishes to restrict the release of directory information request may be made at the Office of the Vice President for Student Affairs. The request is valid from the semester requested through the end of the academic year. Requests for restriction of release of information for a subsequent academic year require a new form.

FIRST CLASS MEETING

Students should report to the first meeting of their scheduled classes. Check the *Class Schedule* for time, day and room numbers. Each student is responsible for attendance in the courses and specific sections in which he/she has enrolled.

Students who enroll in a class but do not attend its first two meetings (or first meeting of once a week classes) and do not contact the instructor beforehand, may be dropped from the class by the instructor and their space given to other students waiting to add the class. **It is the responsibility of the student to make sure that he/she has been dropped by the instructor.** Students who are in doubt regarding their drop status should file their own official "change of program" form.

NOTE: Failure to officially drop or withdraw from a course will result in a grade of "F", "U", or "NC".

GRADUATION, APPLICATION FOR

All degree candidates must file an "Application for Graduation" with the Office of the Registrar in accordance with the following schedule:

Baccalaureate Degree

To GRADUATE at the end of:	You must file by:
Fall Semester	April 1
Spring Semester	September 1
Summer Session	February 1

Graduate Degree

To GRADUATE at the end of:	You must file by:
Fall Semester	August 15
Spring Semester	January 30
Summer Session	May 1

If you do not qualify for graduation at the end of the semester for which you applied, you must submit a **Change of Graduation Date** card to the Graduation Unit. Failing to do so will place a hold on your undergraduate registration for the next regular semester.

Completion of degree requirements is the student's responsibility and, therefore, each student must be thoroughly familiar with the procedures and information about graduation. If you have questions, please consult a *University Catalog* or check with the Office of the Registrar. Please note that a master's degree requires a minimum of 21 semester units earned in residence. **Resident extension (Open University) units do not satisfy residence requirements for a degree.** A maximum of 9 semester (13 quarter) units of credit at the graduate level taken in Extension may be used toward degree requirements.

GRADUATION WITH HONORS POLICY

Effective with the 1978-79 academic year, to graduate with honors, a student must complete 36 units in residence and receive a minimum of 3.40 GPA on all units taken at CSU Dominguez Hills, with the overall GPA determined on transferable undergraduate work. The honor categories are as follows:

Cum Laude (3.40-3.59)

Magna Cum Laude (3.60-3.79)

Summa Cum Laude (3.80-4.00)

All students graduating under the 1978-79 or earlier catalogs will be evaluated for graduation using the new criteria. If they meet the new criteria, they will be designated as graduating *cum laude*, *magna cum laude* or *summa cum laude*. If they do not meet the new criteria, they will be evaluated as graduating with honors as stipulated in earlier catalogs and, if eligible, will be designated as graduating "With Distinction" or "With Great Distinction". Students graduating under the 1978-80 catalog and subsequent catalog years will be evaluated using the new criteria only. Graduation with honors is available only to undergraduate students earning a first baccalaureate degree.

Candidates for graduation with honors will be listed in the commencement program based on grades earned through the previous fall semester. Official placement in one of the honors categories will be based on all grades earned including the final term. Therefore, it is possible to be listed as a candidate in the commencement program, but not graduate with honors after all grades have been calculated. Students who do graduate with honors will have the appropriate designation inscribed on their diplomas.

HONORS PROGRAM - GENERAL STUDIES

The CSU Dominguez Hills Honors Program offers special opportunities to especially able and highly motivated students. New and continuing students may participate in "Honors" sections of General Studies and advanced courses. Open to only Honors Program students, these stimulating classes enrich student learning in required courses. (See the course listing section in this schedule for current offerings, which are listed at the end of the General Studies section under "Honors Program Courses.")

Honors Program students also are eligible to arrange Honors Contracts, whereby any upper-division course may become an Honors course for the individual student. Honors Program students may apply to become Honors apprentices who receive a stipend for working on teaching or research-related projects with faculty members in their fields. Additional components of the program include advising from faculty mentors and special activities.

For further information, or to apply to the program, call Dr. Lois Feuer at 516-3649 or come to SBS B-232.

ID CARD

The ID card must be carried at all times and be validated each term. A current ID card is necessary to perform certain transactions in the Office of Admissions, the Office of the Registrar, the Library, the Business Office and other campus

offices, and is necessary to obtain services covered by the student service fee, such as personal and career counseling, and employment and health services.

The ID card also is required by the Student Association to establish eligibility to participate in student activities and elections.

REPEAT AND CANCEL POLICY

The Repeat and Cancel Policy has been amended effective fall semester 1986. The following procedures are applicable to all CSU Dominguez Hills students:

1. "Repeat and Cancel" may be used by students working toward a baccalaureate degree.
2. "Repeat and Cancel" may not be used by graduate/post-baccalaureate students working on master's degrees, graduate certifications, teaching credentials, or by "undeclared" graduate students, even when they might take undergraduate courses.
3. In the case of a repeated course, the subsequent grade is substituted for the earlier in the computation of units attempted and grade point average (GPA). The previous course grade(s) remain(s) on the record, but is annotated as being discounted from GPA calculations.
4. "Repeat and Cancel" may be used on courses taken and repeated at CSU Dominguez Hills, and other CSU campuses during summer sessions or as a CSU visitor/concurrent student.
5. "Repeat and Cancel" may be used up to a total of 18 semester units taken at CSU Dominguez Hills.
6. "Repeat and Cancel" may be used only on grades of "U", "F", "D", "CD".

RETAINING CONTINUING STUDENT STATUS

Procedure

Students may elect to be absent for one semester without losing eligibility for re-registration, subject to the following conditions:

1. A permit to register will not be released to students who were scholastically disqualified following their most recent semester of attendance at CSU Dominguez Hills.
2. Students who attend another college or university during an absence from CSU Dominguez Hills must file an application for admission as a returning student and must have official transcripts of work attempted sent to the Office of Admissions. The non-refundable \$45 application fee is required.
3. Undergraduate students who graduate from CSU Dominguez Hills and wish to continue as graduate students must file a new application for admission. An application fee of \$45 is required.

Retention of Catalog Rights

A student utilizing the continuing student status procedure will retain catalog rights. The student will be able to use the requirements of the *University Catalog* under which they were admitted.

TITLE IX OF THE EDUCATION AMENDMENTS OF 1972

Title IX of the Education Amendments of 1972 and the Departmental Regulation (45 CFR Part 86), promulgated thereunder, prohibit discrimination on the basis of sex in the operation of most federally assisted education programs. The affirmative action coordinator, Office of Faculty and Staff Affairs, has been assigned the administrative responsibility for reviewing such matters.

DEGREE REQUIREMENTS

REQUIREMENTS FOR THE BACHELOR'S DEGREE

Students seeking a baccalaureate degree from the University must complete specific requirements as determined by the Trustees of The California State University, the California Administrative Code, Title 5, and CSU Dominguez Hills.

Briefly summarized, the college-wide requirements include all of the following:

1. Completion of a minimum of 124 semester units of credit. Students earning a B.S. degree may be required to take up to 132 semester units.
2. Completion of General Studies program (52-59 semester units).
3. Satisfaction of statutory requirements in U.S. History, Constitution and American Ideals by completing courses History 101 or examination and Political Science 101 or examination.
4. Satisfaction by examination or course of the graduation requirement in writing proficiency.
5. Satisfaction of the Entry Level Mathematics (ELM) requirement.
6. Completion of one of the following: a major and a minor, or a major in one of the designated single fields, or a double major. This requirement also can be satisfied through the Areas of Concentration in Interdisciplinary Studies combined with a thematic project, a minor or another major. Specification for each field are outlined under their appropriate headings in the *University Catalog*.
7. Completion of elective courses (beyond the requirements above) to reach the total of a minimum of 124 semester units of credit.
8. The term, residence units, applies to those units earned at CSU Dominguez Hills while an officially admitted student in a degree program. Fees must be paid through the regular registration process. Residence requirements for a bachelors degree include a minimum of 30 semester units in residence of which 24 units must be in upper division courses and 12 upper division units must be earned in residence. The maximum credit that may be taken in Extension (Open University) and used toward degree requirements is 24 semester (36 quarter) units at the undergraduate level and 9 semester (13 quarter) units at the graduate level. Resident extension units do not satisfy residence requirements for a degree.

ACADEMIC SKILLS ASSESSMENT PLAN

The California State University (CSU) and CSU Dominguez Hills recognize each student's needs for adequate preparation in mathematics, English, reading and critical thinking for successful continuation and completion of his or her college education.

The CSU now requires all freshman and those transfer students who have not completed appropriate college courses to demonstrate entry level skills in two areas: English and mathematics. To better ensure that students who are poorly prepared in one or more of the basic skills receive this preparation early in their college career, CSU Dominguez Hills began implementation of an Academic Skills Assessment Plan (ASAP) in fall 1984, starting with new freshmen. Beginning fall 1986, all new and readmitted former undergraduate students will be expected to meet the requirements of the plan.

The ASAP has four stages that may affect you:

- Stage 1. Assessment of Entry Level Skills
- Stage 2. Completion of Entry Level Skills
- Stage 3. Certification of Basic Skills
- Stage 4. Certification of Writing Proficiency

Stages 1 and 2 are detailed below. Stages 3 and 4, in their detailed form, may be found in the *University Catalog*.

Stage 1. Assessment of Entry Level Skills

Assessment of entry level competencies in reading, composition and mathematics.

1. Unless exempt, students must take the English Placement Test (EPT) and Entry Level Mathematics test (ELM) no later than their first semester of attendance at CSU Dominguez Hills. (See entry describing EPT and ELM in the "Admission to the University" section of the *University Catalog*.) If exempt, the student will be notified when admitted.
2. Entry Level English Skills - If students score T150 or below on the EPT, they must enroll in ENG 009 Basic Writing Workshop or IDS 006 Intensive Writing Skills Workshop. If their score is T141 or lower on the EPT, they also must enroll in ENG 088 Developmental Reading. Both ENG 088 and 099 or SMC 006 are prerequisites to ENG 110 Freshman Composition I and may be taken concurrently prior to ENG 110.
3. Entry Level Mathematics Skills - If students score 470 or below on the ELM, they should register for MAT 003 and/or MAT 005. If students are not exempt, they must pass the ELM before taking any higher level math course (MAT 105 or higher). No course satisfy this requirement.

Stage 2. Completion of Entry Level Skills

By the end of two semesters of attendance, students are required to have achieved a score of T151 or higher on the EPT or have completed appropriate remedial courses and to have passed the ELM. If they do not meet these requirements, they will not be allowed to register in subsequent terms for any classes except the appropriate remedial courses and selected courses upon mandatory advisement.

COMPETENCY IN WRITING

Undergraduate Students

All new and returning undergraduate students admitted for fall 1983 or subsequent terms must meet the upper division writing requirement. Those students who have rights to a catalog prior to 1983 will be held to the graduation requirements stated therein. This would include students who have been in continuous attendance at a California Community College or continuing students at CSU Dominguez Hills. This requirement may be satisfied by one of the following options:

- A. **VOLUNTARY TESTING.** The Graduation Writing Examination (GWE), for which a fee will be charged, is available to students at regularly scheduled intervals. Students wishing to pursue this option are encouraged to take the test early in their junior year. A score of at least seven (7) is necessary to pass. Students are allowed to take the test twice.
- B. **ADVANCED COMPOSITION COURSES.** The English Department regularly offers two types of advanced composition courses: a general purpose advanced composition course (English 350), and a course designed for students capable of profiting from intensive instruction (English 456). A grade of "C" or better is necessary.
- C. **UPPER DIVISION WRITING ADJUNCT.** The Writing Adjunct (IDS 397, followed by IDS 398, 4 units required) currently offered in Interdisciplinary Studies, is a structure for providing individualized instruction in composition that is adjunctive to study in another subject area.
- D. **UPPER DIVISION COURSES (offered by Departments other than English).** Some departments presently offer courses that, though not solely composition courses, stress instruction in writing, require frequent writing assignments, and provide regular response to students about their writing. Courses currently available in this category are History 300, Chemistry 460 and Sociology 300. A grade of "C" or better is necessary.

The voluntary (GWE) test is administered each semester. Information on test date and procedures for sign-up are available in the Information and Service Center.

For further information regarding this requirement, students should contact Dr. David Heifetz, coordinator, University Composition Committee, SCC E-173 (516-3649).

Graduate Students

All graduate students entering in fall of 1983 and thereafter, are required to satisfy the graduate competency in writing requirement in accordance with the following policy:

1. Students who have made either a score of eight (8) on the Graduation Writing Examination (GWE) or at least a grade of "BC", or its equivalent, in one of the undergraduate certifying courses at CSU Dominguez Hills are adjudged to have met the graduate writing requirement. Information regarding the schedule of test administrations and the list of approved courses is available in the Information and Service Center. (Also, see above B,C, and D.)
2. All students who did not meet the requirement as undergraduates, as in (1) above, must take the GWE and make a score of at least eight (8) or take one of the

undergraduate certifying courses at CSU Dominguez Hills and make at least a grade of "BC."

3. Students in the graduate program in English may fulfill this requirement by satisfactory performance on the Graduate Exercise administered by the departmental graduate committee.
4. Students who fail to make at least an eight (8) on GWE have the option of taking the exam a second time.
5. Students who fail twice to make a score of at least eight (8) on the GWE must take one of the undergraduate certifying courses and make at least a grade of "BC" to meet the requirement.
6. Writing competency must be certified no later than the point of advancement to candidacy. Individual programs may require such certification at an earlier point in the student's program.
7. CSU Dominguez Hills will accept certification of graduate writing competence from another CSU campus.
8. Special arrangements will be made for some external degree programs. Students should consult with the program coordinator.

ENGLISH PLACEMENT TEST - (EPT)

All students wishing to enroll in English 110 must take the English Placement Test unless they meet one of the exemptions listed in the current *University Catalog*. Verification of exemptions in the form of letters of notification or scores reported by testing agencies is required at the time of registration for the course.

Additionally, students who are bound by the EPT requirement must take the test in their first semester on campus whether they plan to take English 110 that semester or not.

The test dates for the EPT: The EPT is given at least once each semester and during the summer. Test dates are listed on page 25 of the Class Schedule.

ENTRY-LEVEL MATHEMATICS (ELM)

All students who entered CSU Dominguez Hills in fall 1983 or later must demonstrate basic competence in mathematics. New freshmen must demonstrate competence by successful completion of the CSU Entry-Level Mathematics (ELM) Examination. All students who have not achieved a grade of "C" or above in an intermediate algebra course (or more advanced algebra course) prior to fall 1988 are subject both to the ELM requirement and to the fall 1988 quantitative reasoning requirement. Satisfactory performance on any of several alternate examinations may exempt students from taking this examination. For more information, contact the Office of Admissions.

Students required to take this examination should do so as soon as possible after admission. Failure to take the examination before the end of the first term may lead to probation and disqualification.

The test dates for ELM: The test dates for ELM: The ELM is given at least once each semester and during the summer. Test dates are listed on page __ of the Class Schedule.

GENERAL STUDIES

STATUTORY REQUIREMENT

In addition to the General Studies/General Education requirements, students also must satisfy the requirements in U. S. history and government by completing the following:

HISTORY 101 or examination

and

POLITICAL SCIENCE 101 or examination

CURRENT GENERAL STUDIES

The General Studies program, which is divided into three components, requires 52-59 semester units:

14-17 units of (A) Basic Skills

29-30 units of lower division General Education divided among: (B) Natural Sciences (9 units); (C) Humanities (9 units); (D) Social Sciences (9 units); (E) The Whole Person (2-3 units)

9 units of (F) Upper Division Integrative Studies.

In addition, students must take a course emphasizing cultural pluralism (0-3), which can satisfy General Studies or other graduation requirements as well. All students must take three upper division courses in General Studies, and all students must take three General Studies courses at CSU Dominguez Hills. The statutory requirement in American Institutions (HIS 101 or examination and POL 101 or examinations) is NOT part of the General Studies program, but is a graduation requirement.

The current General Studies program is required of all students who enter CSU Dominguez Hills or a California Community College as first-time freshmen beginning fall 1986. Continuing students (other than 1980-81, 1981-82, and 1986-87 first-time freshmen) and transfer students in continuous enrollment at a California Community College or a CSU campus since 1980-81 may have the option of choosing the former General Education program.

If you are uncertain about which program applies to you, consult your academic faculty advisor or the University Advisement Center, (213) 516-3538.

For the campus policy on "double-counting" General Studies courses in the major and minor, see page 14 of the *Class Schedule*.

The California State University System requires all students to complete nine (9) semester units in general education (General Studies at CSU Dominguez Hills) at the campus from which they graduate.

A. Basic Skills (14-17 semester units). These courses must be passed with a grade of "C" or better.

1. Composition (6 or 7 units)

ENG 110

ENG 111

or

Three Writing Adjuncts (IDS 107) (2 units each)

or

Any combination of the above courses totalling 6 or more units.

2. Quantitative Reasoning (3)

MAT 105 (or 101) or any course offered in mathematics other than MAT 003, MAT 005, MAT 009, MAT 107, MAT 113, MAT 131, MAT 307.

3. Logic/Critical Reasoning (3)

PHI 120

PSY 110

4. Oral Communication (2)

THE 120

5. Library Skills (0-2)

This category is optional. However, students are encouraged to strengthen their library skills. This can be accomplished by taking:
LIB 150

B. Area of the Natural Sciences (9)

All students are required to take ONE life science course, ONE course in the nature and methodology of the natural sciences, and ONE course in important results of scientific inquiry. One of the above courses must have a laboratory component.

1. Nature and Methodology of the Natural Sciences (3)

PHY 100

2. Important Results of Scientific Inquiry

CHE 102 or EAR 100

and

3. Life Science

BIO 102 (including laboratory)

Students majoring in liberal studies or majoring or minoring in one of the natural sciences may substitute more advanced science courses. These students should see a science faculty advisor.

C. Area of the Humanities (9)

1. HUM 200 (All students are required to take HUM 200.)

2. Students should select TWO courses from the FOUR categories below. TWO different categories and TWO different departments must be represented.

a. Cross-Cultural Perspective (3)

ASN 101

FRE 220

MAS 100

SPA 151

SPA 221

b. **Aesthetic/Perceptual Training (3)**

ART 100
ENG 230
MUS 101
THE 100

c. **Critical Discipline (3)**

COM 130
LIN 100
PHI 102

d. **Opportunities for Creativity (3)**

ART 101
DAN 130
ENG 271
MUS 110
PHI 101
THE 160

D. Area of the Social Sciences (9 units)

Students should select **THREE** courses from the **FOUR** categories below. **THREE** different categories and **THREE** different departments must be represented.

1. **Individual Perspective (3)**

PSY 101
SOC 101

2. **Groups and Society (3)**

ANT 100
ECO 200
SOC 102

3. **Global Perspectives (3)**

GEO 100
POL 100

4. **Historical Perspective (3)**

ANT 115
HIS 100
HIS 111

E. The Whole Person (2-3 units)

HEA 100
PED 235
PSY 285
REC 100
SBS 101

F. Upper Division Integrative Studies (9 units)

Students should select **ONE** course from each category. Courses in this category are to be taken after 60 semester units and all lower division General Studies courses have been completed.

1. **Integrative Studies in the Humanities (3)**

HUM 310
HUM 312
HUM 314

2. **Integrative Studies in the Natural Sciences (3)**

SMT 310
SMT 312
SMT 314
SMT 322
SMT 324

3. **Integrative Studies in the Social Sciences (3)**

SBS 310
SBS 312
SBS 314
SBS 316
SBS 318

G. Cultural Pluralism Requirement (0-3 units)

Within their General Studies selections or within other requirements, all students must take one of the following courses that addresses cultural pluralism.

ANT 312
ANT 320
ANT 335
ANT 389
ART 310
HIS 305
MAS 300
MAS 301
MUS 301
MUS 401
PHI 383
POL 328
POL 330
POL 343
POL 349
SBS 318
SOC 322
SOC 331
SOC 383
SPA 352

GENERAL STUDIES 1982 - 1986

The 1982-1986 General Studies program is required of all students who entered CSU Dominguez Hills or a California Community College as first-time freshmen beginning Fall 1982 through spring 1986. Continuing students (other than 1980-81 and 1981-82 first-time freshmen) and transfer students in continuous enrollment at a California Community College or a CSU campus since 1980-81 may have the option of choosing the former General Education program.

If you are uncertain about which program applies to you, consult your academic faculty advisor or the University Advisement Center at (213) 516-3538. If you have questions about your General Studies program under the semester system, see your major advisor.

For the campus policy on "double-counting" General Studies courses in the major and minor, see page 14 of the *Class Schedule*.

The California State University System requires all students to complete nine (9) semester units in general education (General Studies at CSU Dominguez Hills) at the campus from which they graduate.

QUARTER COURSES SEMESTER EQUIVALENTS

I. BASIC SKILLS (18-20 Units)

A. Composition (8)

ENG 100 or 2 Writing Adjuncts, SMC 107	ENG 110 or 2 Writing Adjuncts, IDS 107
ENG 101 or 2 Writing Adjuncts SMC 107	ENG 111 or 2 Writing Adjuncts IDS 107

B. Quantitative Reasoning (4)

MAT 020 or any course offered in mathematics other than MAT 000, 002, 004, 006, 100, 150, 190, 195, 205	MAT 101 (or 105) or any course offered in mathematics other than 003, 005, 009, 107, 113, 131, 307
---	--

C. Logic/Critical Reasoning (4)

PHI 120	PHI 120
PSY 110	PSY 110
SMC 110	IDS 110

D. Oral Communication (2)

THE 120	THE 120
---------	---------

II. LOWER DIVISION GENERAL EDUCATION

(42 quarter units)

A. Area of the Humanities (12)

- HUM 100 HUM 200
- Select TWO additional courses from the four categories below. TWO different departments must be represented.

a. Cross-Cultural Perspectives (4)

EAS 101	ASN 101
FRE 120	FRE 220
MAS 100	MAS 100
SPA 121	SPA 221
SPA 151	SPA 151

b. Aesthetic/Perceptual Training (4)

ART 100	ART 100
ENG 130	ENG 230
MUS 100	MUS 101
THE 100	THE 100

c. Critical Discipline (4)

COM 120	COM 130
LIN 100	LIN 100
PHI 102	PHI 102
SMC 130	IDS 130

d. Opportunities for Creativity (4)

ART 101	ART 101
	DAN 130
ENG 151	ENG 271
MUS 150	MUS 110
PHI 101	PHI 101
SMC 132	IDS 132
THE 159	THE 160

B. Area of the Natural Sciences (12)

All students are required to take ONE life science course, ONE course in nature and methodology of the natural sciences, and ONE course in important results of scientific inquiry. One of the below courses must have a laboratory component.

1. Nature and Methodology of the Natural Sciences (4)

PHY 100 or SMC 150	PHY 100 or IDS 150
-----------------------	-----------------------

2. Important Results of Scientific Inquiry (8)

CHE 102 or EAR 100 and	CHE 102 or EAR 100 and
------------------------------	------------------------------

3. Life Science

BIO 102 (& LAB)	BIO 102 (& LAB)
-----------------	-----------------

Students majoring or minoring in one of the Natural Sciences may substitute more advanced science courses.

C. Area of the Social Science (16)

Select ONE course from each of the categories below. FOUR different departments must be represented:

1. Individual Perspectives (4)

PSY 101	PSY 101
SOC 101	SOC 101

2. Groups and Society (4)

ANT 100	ANT 100
ECO 100	ECO 200
SMC 120	IDS 120
SOC 102	SOC 102

3. Global Perspectives (4)

GEO 100	GEO 100
POL 100	POL 100

4. Historical Perspectives (4)

ANT 115	ANT 115
HIS 100	HIS 100
HIS 111	HIS 111

D. The Whole Person (2-4 quarter units)

One of the following:

HEA 100	HEA 100
PED 135	PED 135
	PSY 285
REC 101	REC 100
SBS 101	SBS 101

III. UPPER DIVISION INTEGRATIVE STUDIES

(12 quarter units)

Courses in this category are to be taken after 90 quarter units and the lower division requirements have been completed.

A. Integrative Studies in the Humanities (4)

One of the following:

HUM 210	HUM 310
HUM 212	HUM 312
HUM 214	HUM 314

B. Integrative Studies in the Natural Sciences (4)

SMT 210	SMT 310
SMT 212	SMT 312
SMT 214	SMT 314
SMT 222	SMT 322
	SMT 324

C. Integrative Studies in Cultural Pluralism (4)

One of the following:

ANT 220	ANT 312
ANT 235	ANT 320
ANT 289	ANT 335
ART 210	ANT 389
ENG/FRE/SPA 210	ART 310
ENG 217	
	HIS 305
HIS 242	
HIS 244	
HIS 245	
HIS 248	
MAS 200	MAS 300
MUS 201	MUS 301
MUS 353	MUS 401
POL 228	POL 328
POL 230	POL 330
POL 243	POL 343
POL 249	POL 349
PSY 280	
PSY 283	PSY 383
	SBS 318
SOC 222	SOC 322
SOC 231	SOC 331
SOC 283	SOC 383
SPA 252	SPA 352

GENERAL STUDIES: 1981 - 1982

The General Studies program printed below is required of all students who entered CSU Dominguez Hills or a California Community College as first-time freshmen beginning fall of 1981. Continuing students (other than 1980-81 first-time freshmen) and transfer students in continuous attendance at a California Community College or a CSU campus prior to fall 1981 may have the option of choosing the former General Education program.

If you are uncertain about which program applies to you, consult your academic faculty advisor or the University Advisement Center at (213) 516-3538. If you have questions about your General Studies program under the semester system, see your major advisor.

For the campus policy on "double-counting" General Studies courses in the major and minor, see page 14 of the *Class Schedule*.

The California State University System requires all students to complete nine (9) semester units in general education (General Studies at CSU Dominguez Hills) at the campus from which they graduate.

QUARTER COURSES SEMESTER EQUIVALENTS**I. BASIC SKILLS (14-18 units)****A. Composition (8)**

ENG 100 or	ENG 110 or
2 Writing Adjuncts,	2 Writing Adjuncts,
SMC 107	IDS 107
ENG 101 or	ENG 111 or
2 Writing Adjuncts	2 Writing Adjuncts
SMC 107	IDS 107

B. Quantitative Reasoning (4)

MAT 020	MAT 101 (or 105)
---------	------------------

or any course offered in mathematics other than MAT 003, MAT 005, MAT 009, MAT 107, MAT 113, MAT 131, MAT 307.

C. Logic/Critical Reasoning (4)

One of the following:

PHI 120	PHI 120
PSY 110	PSY 110
SMC 110	IDS 110

D. Library Skills (2)

LIB 150	LIB 150
---------	---------

II. LOWER DIVISION GENERAL EDUCATION

(46 units)

A. Area of the Humanities (16)

- HUM 100 HUM 200
- Select THREE additional courses from the four categories below. THREE different categories and THREE different departments must be represented.

a. Cross-Cultural Perspectives (4)

EAS 101	ASN 101
FRE 120	FRE 220
MAS 100	MAS 100
SPA 121	SPA 221
SPA 151	SPA 151

b. Aesthetic/Perceptual Training (4)

ART 100	ART 100
ENG 130	ENG 230
MUS 100	MUS 101
THE 100	THE 100

c. Critical Discipline (4)

	COM 130
LIN 100	LIN 100
PHI 102	PHI 102
SMC 130	IDS 130

d. Opportunities for Creativity (4)

ART 101	ART 101
	DAN 130
ENG 151	ENG 271
MUS 150	MUS 110
PHI 101	PHI 101
SMC 132	IDS 132
THE 159	THE 160

B. Area of the Natural Sciences (12)

All students are required to take ONE life science course, ONE course in nature and methodology of the natural sciences, and ONE course in important results of scientific inquiry. One of the below courses must have a laboratory component.

1. Nature and Methodology of the Natural Sciences (4)

PHY 100 or PHY 100 or
SMC 150 IDS 150

2. Important Results of Scientific Inquiry (8)

CHE 102 and CHE 102 and

3. Life Science

BIO 102 or BIO 102 or
EAR 150 EAR 100 & EAR 101

Students majoring or minoring in one of the natural sciences may substitute more advanced science courses.

C. Area of the Social Sciences (16)

Select ONE course from each of the categories below. FOUR different departments must be represented.

1. Individual Perspectives (4)

PSY 101 PSY 101
SOC 101 SOC 101

2. Group and Society (4)

ANT 100 ANT 100
SMC 120 IDS 120
SOC 102 SOC 102

3. Global Perspective (4)

GEO 100 GEO 100
POL 100 POL 100

4. Historical Perspective (4)

ANT 115 ANT 115
HIS 100 HIS 100
HIS 111 HIS 111

D. The Whole Person (2-4)

One of the following:

HEA 100 HEA 100
PED 135 (4) PED 235
PSY 285
SBS 101 SBS 101
UNC 110 UNC 110

III. UPPER DIVISION INTEGRATIVE STUDIES (12 quarter units)

Courses in this category are to be taken after (90 quarter), 60 semester units and the lower division categories have been completed.

A. Integrative Studies in the Humanities (4)

HUM 210 HUM 310
HUM 212 HUM 312
HUM 214 HUM 314

B. Integrative Studies in the Natural Sciences (4)

SMT 210 SMT 310
SMT 212 SMT 312
SMT 214 SMT 314

C. Integrative Studies in Cultural Pluralism (4)

One of the following:

ANT 312
ANT 220 ANT 320
ANT 235 ANT 335
ANT 289 ANT 389
ART 210 ART 310
ENG/FRE/SPA 210
ENG 217

HIS 305

HIS 242

HIS 244

HIS 245

HIS 248

MAS 200

MUS 201

MUS 352

POL 228

POL 230

POL 243

POL 249

PSY 280

PSY 283

MAS 300

MUS 301

MUS 401

POL 328

POL 330

POL 343

POL 349

SBS 318

SOC 222

SOC 231

SOC 283

SPA 252

SOC 322

SOC 331

SOC 383

SPA 352

GENERAL STUDIES: 1980 - 1981

The 1980-81 General Studies program is required only of those students who entered CSU Dominguez Hills as first-time freshmen in 1980-81. Continuing students and 1980-81 transfer students in continuous enrollment may have the option of choosing the former General Education program.

If you are uncertain about which program applies to you, consult your academic faculty advisor or the coordinator of the University Advisement Center (213) 516-3538 under the semester system, see your major advisor.

QUARTER COURSES SEMESTER EQUIVALENTS**I. BASIC SKILLS (14-18 units)****A. Composition (8)**

ENG 100 or ENG 110 or
2 Writing Adjuncts, 2 Writing Adjuncts,
SMC 107 IDS 107
ENG 101 or ENG 111 or
2 Writing Adjuncts 2 Writing Adjuncts
SMC 107 IDS 107

B. Quantitative Reasoning (4)

MAT 020 MAT 101 (or 105)

or any course offered in mathematics other than MAT 003, MAT 005, MAT 009, MAT 107, MAT 113, MAT 131, MAT 307.

C. Logic/Critical Reasoning (4)

One of the following:

PHI 120
PSY 110 PSY 110
SMC 110 IDS 110

D. Library Skills (2)
LIB 120

LIB 150

II. LOWER DIVISION GENERAL EDUCATION
(44 units)

A. Area of the Humanities (16)

1. HUM 100 or SMC 130 HUM 200
2. Select THREE additional courses from the four categories below. THREE different categories and THREE different departments must be represented.

a. Cross-Cultural Perspectives (4)

EAS 101	ASN 101
FRE 120	FRE 220
HUM 150	
MAS 100	MAS 100
SPA 121	SPA 221
SPA 151	SPA 151

b. Aesthetic/Perceptual Training (4)

ART 100	ART 100
ENG 130	ENG 230
MUS 100	MUS 101
THE 100	THE 100

c. Critical Discipline (4)

	COM 130
LIN 100	LIN 100
PHI 102	PHI 102

d. Opportunities for Creativity (4)

ART 101	ART 101
ENG 150	ENG 271
MUS 150	MUS 110
PHI 101	PHI 101
SMC 132	IDS 132
THE 158	THE 160

B. Area of the Natural Sciences (12)

All students are required to take ONE life science course, ONE course in nature and methodology of the natural sciences, and ONE course in important results of scientific inquiry. One of the below courses must have a laboratory component.

1. Nature and Methodology of the Natural Sciences

PHY 100 or SMC 150	PHY 100 or IDS 150
--------------------	--------------------

2. Important Results of Scientific Inquiry

CHE 102 and BIO 102 or EAR 102 or EAR 150	CHE 102 and BIO 102 or EAR 100 and EAR 101 or EAR 100 and EAR 101
---	---

Students majoring or minoring in one of the natural sciences may substitute more advanced science courses.

C. Area of the Social Sciences (16)

Select FOUR courses from FOUR different departments.

ANT 100	ANT 100
ANT 115	ANT 115
GEO 100	GEO 100
GEO 111	GEO 100
HIS 100	HIS 100
HIS 111	HIS 111
POL 100	POL 100
PSY 101	PSY 101
SOC 101	SOC 101
SOC 102	SOC 102
SMC 120	IDS 120

III. UPPER DIVISION INTEGRATIVE STUDIES IN CULTURAL PLURALISM (4)

One of the following to be taken after (90 quarter units), 60 semester units have been completed.

ANT 220	ANT 312
	ANT 320
	ANT 335
ANT 235	ANT 389
ART 210	ART 310
ENG/FRE/SPA 210	
ENG 217	

HIS 242	
HIS 244	
HIS 245	
HIS 248	

MAS 200	MAS 300
MUS 201	MUS 301
MUS 352	MUS 401
POL 228	POL 328
POL 230	POL 330
POL 243	POL 343
POL 249	POL 349
PSY 280	
PSY 283	

SOC 222	SBS 318
SOC 231	SOC 322
SOC 283	SOC 331
SPA 252	SOC 383
	SPA 352

GENERAL EDUCATION: Prior to 1980-81

The General Education program can be found in University Catalogs prior to 1980-81. Continuing CSU Dominguez Hills students and transfer students in continuous attendance at California Community Colleges or a CSU campus, who can graduate using a catalog prior to 1980-81, may have the option of choosing this program rather than the new General Studies program. In addition, continuously enrolled 1980-81 freshmen at a California Community College or a CSU Campus may choose this program.

Students who were first-time freshmen during 1981-82 must graduate using the appropriate General Studies program. The General Education program printed below has been modified somewhat in order to include courses from the General Studies program.

Students enrolled under General Education must complete a minimum of 60 quarter units (40 semester units) in General Education. 48 (32 semester) of the 60 units must be from categories I-IV printed below. Courses used to fulfill requirements in General Education may not be used to fulfill major course requirements, except as specified in the liberal studies major.

QUARTER COURSES SEMESTER EQUIVALENTS

I. NATURAL SCIENCES AND MATHEMATICS

Select at least ONE course:

BIO 102 (& LAB)	BIO 102 (& LAB)
EAR 150 (& LAB)	EAR 100 and EAR 101

(BIO 110 can be used for this category if it was taken prior to fall, 1981)

Select at least ONE course:

CHE 102	CHE 102
CHE 108	CHE 108
CHE 110	CHE 110
PHY 100	PHY 100
PHY 101	
PHY 120	PHY 120

II. SOCIAL AND BEHAVIORAL SCIENCES

Select at least TWO courses with at least TWO different departments represented.

ANT 100	ANT 100
GEO 100	GEO 100
HIS 100	HIS 100
POL 100	POL 100
PSY 100	PSY 100
SOC 100	
SOC 101	SOC 101

III. HUMANITIES AND FINE ARTS

Select at least TWO courses with at least TWO different departments represented:

ART 100	ART 100
ART 101	ART 101
ART 110	ART 110
ART 111	ART 111
EAS 101	ASN 101
ENG 130	ENG 230
ENG 151	ENG 271
Foreign Language: any lower division course	
HUM 100	HUM 200
LIN 100	LIN 100
MAS 100	MAS 100
MUS 100	MUS 100
MUS 150	MUS 110
PHI 100	PHI 100
PHI 101	PHI 101
SPA 151	SPA 151
THE 100	THE 100
THE 190	THE 190

IV. BASIC SUBJECTS

Required courses:

ENG 100 or	ENG 110 or
2 Writing Adjuncts,	2 Writing Adjuncts
SMC 107	IDS 107
ENG 101 or	ENG 111 or
2 Writing Adjuncts,	2 Writing Adjuncts
SMC 107	IDS 107

Select at least ONE course:

CSC 160	CSC 195
	MAT 101
	MAT 105
MAT 100	MAT 113
MAT 102	MAT 171
MAT 110	MAT 191
MAT 150	MAT 131
PHI 120	PHI 120
PSY 110	PSY 110
SMC 110	IDS 110

V. GENERAL ELECTIVES

Courses to complete 60 quarter units minimum (40 semester units) shall be selected from courses in categories I-IV not already used and/or the following courses (students may choose a maximum of 12 quarter, 8 semester, units from this elective category):

ANT 115	ANT 115
BIO 112 or 114	BIO 210, 212
BIO 120	
CHE 112	CHE 112
EAR 152	EAR 200
ECO 110	ECO 210
ECO 111	ECO 211
GEO 111	GEO 200
GEO 112	
HIS 110	HIS 110
HIS 111	HIS 111
LIB 150	LIB 150
MAT 104	MAT 173
MAT 112	MAT 193
POL 110	
PHY 112 or 114	PHY 130 or 132
PHY 112	PHY 122
PHY 160	PHY 160
REC 100	REC 100
SMC 120	IDS 120
SMC 130	IDS 130
SMC 132	IDS 132
SMC 150	IDS 150

Certification (For General Studies Only)

Accredited junior colleges and four-year colleges may certify that all or part of the general education requirements (post 1980) have been met. Transfer students with complete certification of Title 5 requirements may not be required to complete additional lower division courses in general education. However, all transfer students are required to take three courses (9 semester units) in General Studies at CSU Dominguez Hills. Students should make sure that their transcript shows that they have a general education certification.

TESTING INFORMATION

CHALLENGE EXAMINATION FOR HEA 300: "HEALTH IN PUBLIC EDUCATION"

Students wishing to take the Challenge Examination for HEA 300 on **Thursday, February 8**, may sign up during the spring semester registration period. Petitions must be turned in to the Health Science Office by **Tuesday, February 6, 1990**. For further information, please call (213) 516-3818.

CREDIT BY EXAMINATION for English 110, 111, 350 and 352

Students wishing to earn credit by examination for English 110, English 111, English 350 or English 352 must take an examination at 10:00 a.m. on **Saturday, February 10, 1990**.

To be admitted to the testing room, each student must:

1. Register for the course.
2. Fill out a petition to take the test. Petition forms are available in the English Department Office, (HFA E-315) and must be on file in that office before noon, **February 8, 1990**;
and
3. provide verification of satisfactory performance on tests or in courses. Verification in the form of letters of notification, scores reported by testing agencies, grade slips, or transcripts will be checked before the petition forms are accepted by the English Department Office.

Each student petitioning to take:

English 110 is required to have an English Placement Test (EPT) score of: (1) C-155 or higher or (2) T-155 and E-8 or higher. A student exempted from the EPT on the basis of a satisfactory score on the EEE, AP, SAT-Verbal, ACT, or College Board Achievement Test in English Composition with essay may attempt to earn credit by examination. (Only test scores will be used to determine the eligibility of a student.);

English 111 is required to have an English Placement Test score of: (1) C-155 or higher *and* L-155 or higher (2) T-155 and E-8 or higher. Students must also have completed English 110 with a grade of "B" or better. Students with a transferable (baccalaureate) course in freshman composition must have earned a grade of "B" or better in that course but are exempt from the EPT. Eligible students may challenge both English 110 and 111 at the same time.

English 350 is required to have completed English 110 and 111 or their equivalents with an average grade of "B" or better;

English 352 must show a passing score of at least eight (8) on the junior-level competency in writing examination (GWE) or JEPET or have successfully completed English 350, Advanced Composition, or the equivalent with a grade of "B" or better. They also must have completed English 110 and 111 or their equivalents.

Students who are unsuccessful in their attempts to earn credit by examination may remain in the class, complete the work, and be awarded credit at the end of the semester. Students who pass the challenge examination may NOT remain in the class to earn grades better than those earned on the challenge examination. They may, however, retake the course in a later semester to improve their grades.

More information on earning credit by examination appears in the current *University Catalog*.

All students should bring an 8-1/2 x 11" blue book to the examination.

ENGLISH PLACEMENT TEST - (EPT)

All students wishing to enroll in English 110 must take the English Placement Test unless they meet one of the exemptions listed in the current *University Catalog*. Students who are bound by the EPT requirement **must** take the test in their first semester on campus whether they plan to take English 110 that semester or not.

For more information, see the "Degree Requirements" section in the *Class Schedule*. Detailed information on the ELM requirement and exemptions can be found in the "Admission to the University" section of the *University Catalog*.

The test dates for the EPT are: May 12, 1990 and July 14, 1990. Contact the Testing Office, (213) 516-3909 for location and program information.

ENTRY-LEVEL MATHEMATICS (ELM)

Students required to take this examination should do so as soon as possible after admission. Failure to take the examination before the end of the first term may lead to probation and disqualification. For more information, see the "Degree Requirements" section in the *Class Schedule*. Detailed information on the ELM requirement and exemptions can be found in the "Admission to the University" section of the *University Catalog*.

The test dates for ELM are: May 12, 1990 and July 14, 1990. Contact the Testing Office, (213) 516-3909 for location and program information.

GRADUATION WRITING EXAMINATION (GWE)

For further information regarding the Graduation Writing Examination (GWE), contact the Testing Office at (213) 516-3909.

GRADUATE EXERCISE IN ENGLISH

Graduate students in the English Department are required to pass the "Graduate Exercise." Students are expected to fulfill this requirement at the start of their graduate work.

The exercise, scheduled for **Saturday, February 10, 1990** at 10:00 a.m. in HFA A-103, will consist of analyzing a short poem. Students may bring a dictionary.

Please register for the Graduate Exercise in the English Department Office, HFA E-315.

SPRING 1990 TESTING SCHEDULE

NAME OF TEST	TEST DATES AT CSU DOMINGUEZ HILLS	REGISTRATION DEADLINE *	PURPOSE
CBEST			
California Basic Skills Test	Feb 10, 1990 April 7, 1990 June 2, 1990 August 4, 1990	Jan. 15, 1990 March 12, 1990 May 7, 1990 July 9, 1990	Credential exam
CLEP			
College Level Examination Program	Jan. 15-19, 1990 March 12-16, 1990 April 16-20, 1990 May 14-18, 1990 June 18-22, 1990 July 16-20, 1990 Aug. 13-17, 1990	Dec. 5, 1989 Feb. 9, 1990 March 16, 1990 April 13, 1990 May 18, 1990 June 15, 1990 July 13, 1990	Credit by exam
DRPT			
Doppelt Mathematics Reasoning Test	By Appointment Only **		
EEE			
English Equivalency Exam	Mar. 24, 1990	Mar. 9, 1990	Credit for ENG 110 & 111
EPT & ELM			
English Placement Test & Entry Level Mathematics Test	Nov. 11 - Jan. 20, 1990 May 12, 1990 July 14, 1990	Contact Testing April 27, 1990 June 29, 1990	All Non-exempt students
GMAT			
Graduate Management Admission Test	Jan. 27, 1990 Mar. 17, 1990 June 16, 1990	Dec. 26, 1989 Feb. 4, 1990 May 14, 1990	Graduate Admission
GRE			
Graduate Records Examination	Feb. 3, 1990 Apr. 21, 1990 June 9, 1990	Dec. 26, 1989 March 15, 1990 May 8, 1990	Graduate Admission
GWE			
Graduation Writing Examination	April 7, 1990 July 14, 1990	<u>Register</u> Feb. 23 - Mar. 23, 1990 June 4 - July 6, 1990	Upper Division Writing Requirement
MAT Miller Analogies Test (MAT)			
By Appointment Only**			
National Teacher's Exam			
(Core battery)	March 24, 1990 June 23, 1990	Feb. 19, 1990 May 21, 1990	Credential Exam Multiple Subject
(Specialty Area)	March 24, 1990 July 14, 1990	Feb. 19, 1990 June 11, 1990	Exam-Single Subject
SAT			
Scholastic Aptitude Test & Achievement Test (ACH)	Jan. 27, 1990 March 31, 1990 May 5, 1990	Dec. 22, 1989 Feb. 23, 1990 March 30, 1990	Entrance Examination
TOEFL			
Test of English as a Foreign Language - Special Center	Feb. 4, 1990 Apr. 6, 1990 June 1, 1990	Jan. 8, 1990 March 5, 1990 April 30, 1990	Entrance Exam
TOEFL			
Test of English as a Foreign Language - International	Jan. 13, 1990 Mar. 10, 1990 May 12, 1990	Dec. 11, 1989 Feb. 5, 1990 April 9, 1990	

* Registration deadlines are approximately one month prior to the test date unless otherwise specified.

** Contact the Testing Office at (213) 516-3909, Small College SCC D145.

STUDENT SUPPORT SERVICES

ALUMNI ASSOCIATION

The CSU Dominguez Hills Alumni Association seeks to advance the welfare of the University, to promote common interests of its students and alumni, and to serve as liaison with the University, alumni and the area. The Alumni Association sponsors a number of activities during the year, provides scholarship assistance to students, presents Outstanding Achievement Awards annually to outstanding seniors and generally supports the University.

Today the alumni of the University number more than 20,000 and are found throughout the world. All CSU Dominguez Hills students are eligible for membership in the Alumni Association. Those students wishing further information about the Association should contact the Office of Alumni Affairs at (213) 516-4237.

ASSOCIATED STUDENTS

The Associated Students has been in existence in one form or another since 1967. During that time, they have been dedicated to furthering the educational, social, cultural and recreational welfare of the students at CSU Dominguez Hills.

In essence, the students are the Associated Students' main concern. The membership fees (activity fees paid at the beginning of each semester) constitute the yearly budget, which is expended for student-run activities that benefit students, such as intercollegiate activities, tutorials, the Child Development Center and cultural programming. Students making decisions about activities that benefit students - that's what the Associated Students is all about!

Nearly 50 student volunteers are needed yearly to fill University and Associated Students committees that make important decisions concerning the educational welfare of students. Input is desperately needed at the statewide level as well. The Associated Students Office is located in CSA B12/G140. The telephone number is (213) 516-3686.

Student Activities

The Student Activities and Cultural Programs Commission (S.A. and C.P. Commission), and the Organizations Commission of the Associated Students sponsor a wide variety of activities for students, which generally include films, speakers, dances, and other events. Contact the Associated Students in CSA B12/A-140 for further information about these programs, or call (213) 516-3686.

ATHLETICS

The intercollegiate athletic program at CSU Dominguez Hills (the Toros) is unique in its balance between men's and women's sports programs. The department currently conducts the following four Toros men's sports and four women's sports that serve approximately 150 athletes: men's and women's basketball, men's and women's soccer, baseball, softball, men's golf and women's volleyball.

CSU Dominguez Hills is a member of the California Collegiate Athletic Association along with Cal State Los Angeles, Cal State Northridge, Cal State Bakersfield, Cal Poly Pomona, Cal Poly San Luis Obispo, Chapman College and UC Riverside. The Toros compete on a national level in the National Collegiate Athletic Association (NCAA) Division II.

All teams have recently earned distinction by either winning conference championships, playing for NCAA regional or national championships and garnering national rankings. During the 1988/89 season, five of the eight sports were nationally ranked.

The Toros athletic program is noted for playing very competitive schedules, including many games against NCAA Division I institutions. Additionally, academic excellence is a priority for CSUDH student-athletes. Recently, John Nojima and Kathy Goggin, men's and women's basketball, respectively, were honored to be selected as Rhodes scholar finalists. Also, many team members have earned All-American and Academic All-American distinction.

For further information about the Toros athletic program, call (213) 516-3893.

CHILD DEVELOPMENT CENTER - (Casa Dominguez)

Students, faculty or staff members with children ages 2-1/2 to 14, may be eligible to utilize the on-campus Child Development Center.

Under the auspices of the Center for Quality Education, the center is a professional school for child development. Teachers and student interns observe and assist the children in the carefully prepared indoor and outdoor activities.

Funded by a variety of sources, including Associated Students, parents are charged a sliding fee scale. All children must be toilet trained and in good health. Each is given breakfast, noon-time hot lunch and afternoon snack. The center hours are Monday through Thursday, 7:45 a.m. to 7 p.m., and Friday 7:45 a.m., to 5:00 p.m. when the University is in regular session. For further information, call (213) 327-2880.

DISABLED STUDENT SERVICES

Students having permanent as well as temporary disabilities are eligible for a variety of specialized support services including:

- ☑ Registration Assistance
- ☑ Priority Registration
- ☑ Readers-Notetakers-Interpreters
- ☑ Medical Parking

For additional information regarding these services, please stop by the Office of Disabled Student Services, Student Health Center, A-106, or call (213) 516-3660 or 516-4028 (TDD).

EOP

The Educational Opportunity Program (EOP) is an alternate admissions program for individuals who are not eligible for regular admission directly from high school, either because of their grade point average or their SAT/ACT scores. The program also is open to community college students who have less than 56 transferrable semester units or 84 quarter units. Re-entry students who are not recent graduates from either high school or community college also should consider EOP as a possible means of re-entering school. There are both income guidelines that must be met as well as firm deadlines for applying for admissions through the EOP program. CSU Dominguez Hills Re-admits who were formerly EOP and EOP students transferring from another CSU campus should contact the EOP office first when applying for admissions. For further information, contact either Doris Battle at (213) 516-3632 or James Clayton at (213) 516-3680.

EVENING SERVICES

Evening Services are provided in the Information Center, SCC A-130, (213) 516-3696, for students, staff and faculty. On Monday through Thursday evenings, 5 to 7 p.m., the staff is available to assist students with admission information, University academic policies, after-hours support for the Office of Admissions and the Office of the Registrar and pick-up and drop-off services.

Generally, we attempt to assist evening students so that they may function with the same effectiveness and convenience as daytime students.

FINANCIAL AID OFFICE

Information concerning student financial assistance may be obtained at the Financial Aid Office, SCC E-138, phone (213) 516-3647.

The Financial Aid Office handles financial aid and part-time employment. The purpose of student financial aid is to provide appropriate financial assistance to eligible students in order to help them achieve their educational objectives. To be considered for financial assistance, students must complete the "Student Aid Application" for California (SAAC). Students should file the application and complete supporting documentation on or before April 15th of the school year in order to be considered for priority funding. SAAC applications for the 1989-90 school year are currently available in the Financial Aid Office; 1990-91 SAAC's should be available during the month of December 1989. All students who are applying for financial aid, including Stafford Guaranteed Student Loans, must file a SAAC.

The University participates in the following financial aid programs: Perkins Loans; Stafford Loans; College Work Study (CWS); Supplemental Educational Opportunity Grants (SEOG); Pell Grant; California Educational Opportunity Grants (EOP); State University Grant (SUG); Cal Grant A; Cal Grant B; the California Graduate Fellowship Program, the Bilingual Teacher Grant Program, and The California Supplemental Loan for Students (SLS).

FOOD SERVICE

Cafeteria

During regular session, Monday through Thursday, Cafeteria hours are from 7 a.m. to 7:30 p.m. On Friday, the Cafeteria is open from 7 a.m. to 2 p.m. Each morning until 10 a.m., the Cafeteria features breakfast cooked-to-order and fresh baked pastries. From 11 a.m. to 7:30 p.m., home-cooked lunch and dinner entrees, a full salad bar, grill, Mexican food and desserts are available.

The Pub

The Bullseye Cantina is open from 11 a.m. to 9 p.m., Monday through Friday, 11 a.m. - 2 p.m. A lunch buffet is offered from 11 a.m. - 2 p.m. daily.

Vending Machines

Food vending machines are located on the first floor of the Educational Resources Center (ERC), Social and Behavioral Sciences (SBS) buildings and on the east side in the Cafeteria dining area. For further information, please call 516-3814.

HEALTH CENTER

The student service fee paid by all regularly enrolled students at registration allows students to benefit from many services offered by the Health Center. Not only is care provided for illness and injury, but doctors, nurses and lab technicians do screening tests including those for diabetes, hypertension, anemia, pregnancy and sexually transmitted diseases. The Center stresses the "health and wellness" concept and assists students by providing health care consultations in such areas as nutrition, birth control counseling and weight control.

The Center offers immunizations against measles and Rubella, which are easily prevented and are considered to be serious diseases for college age populations. The CSU system requires all new students born after January 1, 1957 to either submit proof of immunity to measles and rubella or to be immunized against these diseases. Students can get a combined measles/rubella vaccination free of charge at the Student Health Center.

The Center also features a licensed pharmacy where students may get prescriptions filled and purchase over-the-counter items as well. Costs are much lower than at private pharmacies and students are invited to consult with the pharmacist. X-ray services are also available.

Also offered are health education seminars on various health concerns, as well as out Lifestyle Health Faires and referrals to community resources.

Located in the building north of the University Theater, the Center is open from 8:00 a.m. to 5:00 p.m., Monday, Tuesday and Friday and from 8:00 a.m. to 6:30 p.m. on Wednesday and Thursday.

For appointments call (213) 516-3629 (3629 from campus phones). Students can also be seen on a walk-in basis.

HOUSING

On-Campus Housing

Living on campus makes university life more fulfilling and exciting. The convenience and reasonable fees are yet other reasons for living in the student apartments. One- and two-bedroom apartments are offered furnished and unfurnished, and unlike traditional dormitories, they have their own full-size kitchens. The apartments fill up early, so apply as soon as possible. For On-Campus Housing information, please stop by or call the Office in Building A of the Student Apartments, (213) 516-4228.

Off-Campus Housing

As a service to students seeking off-campus housing accommodations, the Office of Off-Campus Housing keeps an up-to-date listing of local houses, apartments and rooms that owners list with the University.

The Office also offers one or more workshops each semester on off-campus housing issues, such as tenants' rights, how to find a roommate, etc. Call or come into the office for dates and times of these events. The office is located in Building A of the Student Apartments. The telephone number is (213) 516-4228.

INFORMATION AND SERVICE CENTER

The Information and Service Center, located in SCC A130, at the front of the campus, assists the campus population, prospective University applicants, and community members by providing essential, centralized information on campus resources, activities and programs. The center also makes appropriate referrals to other campus units. Brochures, maps, directories and other materials are available to students and visitors.

Center functions include maintaining a centralized calendar of campus activities, handling all application requests, providing information on admission policies and procedures, giving pre-admission advising, conducting tours and answering questions regarding fees, refund policies, withdrawal deadlines and other general academic policies. During the academic year, center hours are: Monday - Thursday, 8 a.m. - 7 p.m.; Friday, 8 a.m. - 5 p.m. the telephone number is (213) 516-3696. Evening Services also are located in the center.

LEARNING ASSISTANCE CENTER

The Learning Assistance Center offers a broad range of support services to students to include tutoring and assistance with study skills (listening/notetaking; exam preparation; reading development, vocabulary and computation skills development).

Other support assistance includes seminars and workshops for students who are preparing for the following tests: CBEST, GWE, ELM. The Novanet Computer system offers 7,000 hours of computer assisted instruction in mathematics, English grammar/usage, reading, business subjects and other subject areas. Students can use the Novanet system to enhance and expand their understanding of classroom subjects and prep for the CBEST, GWE, ELM.

The Learning Assistance Center is located on the lower level of the Educational Resources Building (ERC A-103). For further information, call (213) 516-3827.

LIBRARY

Many successful students know the library can answer your questions. Use your library. It will make life easier. The library has expanded its hours to meet your needs.

Regular Semester Hours:

Monday through Thursday	7 a.m. - 11 p.m.
Friday	7 a.m. - 5 p.m.
Saturday	9 a.m. - 5 p.m.
Sunday	11 a.m. - 7 p.m.

Holiday Hours:

Monday through Thursday	8 a.m. - 7 p.m.
Friday	8 a.m. - 5 p.m.
Saturday	11 a.m. - 3 p.m.
Sunday	CLOSED

Final Examination Hours:

Week before Finals and Finals Week

Monday through Thursday	7 a.m. - Midnight
Friday	7 a.m. - 5 p.m.
Saturday	9 a.m. - 8 p.m.
Sunday	11 a.m. - 10 p.m.

Semester Break Hours:

Monday - Friday	8 a.m. - 5 p.m.
Saturday - Sunday	CLOSED

Books may be charged out for a three-week period using current student identification cards. Many other services and facilities are available for student use. Students may request a library guide, which is available at the Reference Desk.

OFFICE OF ACTIVITIES (AND TEMPORARY UNION)

The Office of Activities (and Temporary Union) is located in the north and west wings of the Commons. The staff is dedicated to providing a rich, multi-faceted schedule of events throughout the year.

The Office of Activities (and Temporary Union) has been designed as a place where students, faculty and staff can meet together between classes. It offers an activity lounge, meeting room, television-viewing area, activity game area (with pool tables, ping pong, electronic and table games), The Dominguez Express (a mini do-it-yourself postal service) and a Service Desk, which provides information on campus-wide student activities and a check-out service for games and other equipment. The Office of Activities (and Temporary Union) is located in the Commons (CSA) A-140; telephone (213) 516-3559.

OLDER ADULT CENTER

The Older Adult Center (OAC) serves as a support system for older students on campus, but provides a warm and friendly atmosphere for people of all ages. The coffee pot is always on during open hours. Services included a tuition waiver program for a limited number of students over age 60, and a shared housing program designed to match home-owning or renting senior citizens with students needing a place to live. The OAC also provides many other academic and social opportunities for students, faculty and staff. Those interested in being placed on the OAC's activities mailing list may drop by the center and sign up. Information Referral Services are offered each semester to the community and University.

The OAC also serves as the Carson/Dominguez Hills Network of Gray Panthers, a senior citizen advocacy group. People of all ages are welcome to become active in the Gray Panthers.

Located in SBS B-235. Contact the OAC at (213) 516-4003 for office hours.

RECREATION

Physical education facilities such as a gymnasium, swimming pool, outdoor fitness trail, tennis courts, volleyball courts, track, baseball diamonds and the all-purpose field are available for the use of enrolled students, faculty and staff. Students, faculty and staff are encouraged to use the facilities as long as there is no conflict with classes or other scheduled events. Information regarding recreational use of physical education facilities should be directed to the Athletic Department in the Field House.

For further information, call (213) 516-3893.

REENTRY PROGRAM

A majority of the students at CSU Dominguez Hills have had a significant break in their education and are considered reentry students. Approximately 50 percent of undergraduates are more than 25 years-of-age and approximately 62 percent of the graduate population is over the age of 30.

The main purpose of the Take II Reentry program is to introduce students to campus, to show them how it works, and to encourage them to make it work for them. Initially, returning students can draw support from the program and then ease away from it as their own confidence increases. The office is located in SCC C-128. The telephone number is (213) 516-3625.

ROTC (MILITARY SCIENCE)

Through arrangements with the U.S. Department of the Air Force and Army, a student who is enrolled at CSU Dominguez Hills can concurrently enroll at CSU Long Beach or Loyola Marymount in an Reserve Officer Training Corps (ROTC) program. ROTC is designed to introduce students to a career as a leader in a variety of specialized fields and to the meaning of service to the country with a sense of deep pride and gratification.

Army ROTC classes are offered both on-campus and at CSULB. Air Force ROTC classes are available twice a week at CSULB or Loyola Marymount University, where it meets on Saturday morning. For additional information, contact Dan A. Joseffini at (213) 516-4215; or Army ROTC, CSU Long Beach at (213) 985-5766; or Air Force ROTC, Loyola Marymount University at (213) 642-2770.

SERENITY CENTER

The Serenity Center, CSA B12/H-123, (213) 516-3656 is a center for education on the prevention of alcohol and other drug abuse. It offers programs and activities and provides the following confidential services:

- ☑ Trained Peer Advisors
- ☑ Referral to on/off campus Alcoholics Anonymous, Al-Anon, Cocaine Anonymous, Narcotics Anonymous and other programs.
- ☑ Information regarding treatment programs.
- ☑ Information on off-campus or on-campus counselling services.
- ☑ Internships Available

The Serenity Center can also assist student groups, faculty, administrators, and staff in planning educational programs on alcohol and other drugs. Available are: workshop, speakers, brochures, posters, films, bibliography.

STUDENT ESCORT SERVICE

Under the direction of the Department of Public Safety, student assistants are employed to escort the University community to their parked vehicles during the evening hours. The service is available Monday through Thursday evening from 6:30 p.m. to 10:30 p.m. People wishing to use this service should phone X3639. On-campus courtesy telephones are available in the Cafeteria, the lobby of the Library, HFA Lobby, and the Information and Service Center. The student assistants wear distinctive red jackets with the Public Safety patch on the front.

STUDENT DEVELOPMENT

Counseling Groups

Personal counseling is offered individually and in groups. Some of the groups and workshops that may be offered this semester include:

Adult Children of Alcoholics: A therapy group for students who grew up with alcoholic parents.

Latina!: A group focusing on identifying cultural strengths and/or weaknesses that enhance or undermine the goals of Latinas.

"Do the Right Thing": A support group for men of color that focuses on discussing feelings and experiences which especially involve campus culture, racism and cultural awareness.

Men's Support Group and Women's Support Group: A supportive environment for sharing feelings and discussing issues that affect men and women students respectively.

Personal Awareness: This group provides participants with opportunities to improve their quality of life as well as to deal with specific interpersonal and intra-personal problems.

Services for Reentry Students

Your needs are special ones and we have special services to meet those needs. The main purpose of the program is to introduce returning students to the system on campus--to show you how it works, to encourage you to make it work.

Initially, returning students draw support from the program and then ease away from it as their own confidence in dealing with the campus structure increases. The reentry office is located in SCC C-128.

Employment Recruitment Interviews - Spring 1990

The Student Development Office (SCC C128) assists students seeking career employment through job listings, direct job search, and the on-campus interview program. During the semester, the following companies are among those scheduled to participate in the campus interview program:

Alamo Car Rental; Ashton-Tate Co.; Automatic Data Processing (ADP); Buffums; Chief Auto Parts; City National Bank; Colgate-Palmolive Co.; CSR; CVS Pharmacy; Defense Contract Audit Agency; Equitable Finance Co.; Federal Bureau of Investigation; Federal Deposit Insurance Agency; Footlocker; Franchise Tax Board; Gallo Wine; Home Savings; Hughes Aircraft Co.; JC Penny Co., Inc.; Kmart Corp.; L.A. County Dept. of Public Works; L.A. City Dept. of Water & Power; L.A. County Audit Division; Logicon, Inc.; Maximus Co.; McDonnell Douglas Aerospace Information Service Co.; Mervyn's; Moore Business Forms; Naval Weapons Center; Northwestern Mutual Life; Peace Corps; Rorer Pharmaceuticals; Sav-on Drugs/Osco Drugs; State Board of Equalization; The Broadway; Thrifty Corp.; Toyota Motor Sales; Transamerica Corp.; Twentieth Century Insurance Co.; U.S. Marine Corps; U.S. Air Force; U.S. General Accounting Office; U.S. Army Material Command; Union Bank; Unocal; Veterans Administration, Office of Inspector General; Waco Chemicals; Wells Fargo Bank.

Interview schedules are available in the Student Union, University Information Center, and the Student Development Office.

Career Development and Employment Services Workshops

Campus Interview Preparation: A brief explanation of the interview program, mandatory for all students wishing to be interviewed on campus.

Student Development Orientation: A brief introduction to all the services of Student Development, including Career and Personal Counseling, Reentry, the National Student Exchange, and the CSU Study Abroad Program.

Resume Preparation: A two-hour workshop designed to assist students in preparing and updating their resumes.

Interview Skills (Part I): How to prepare for an effective employment interview.

Interview Skills (Part II): For those who have completed Part I and wish to practice interviewing using the video tape equipment with instant replay.

Job Search: Strategies of the job search for those who have identified their career areas.

Career Planning: This four-workshop series in Career Planning is designed to help find solutions for students with undecided major/career, or students unsure of their interests or abilities. Students signing up must be able to attend all four meetings.

SIGI/Discover Orientations: SIGI, the System of Interactive Guidance and Information, is a computer program that can help you in planning for a career. SIGI allows you to examine what you want in a career and to gather information about a wide variety of occupational fields.

Graduate School: Discusses the motivations for graduate study, explores the preparation, selection and application processes; also covers getting ready to go, tips on making the transfer, graduate school expectations, and answers to general questions about graduate study.

Please contact Student Development, SCC C-128, for further information, dates and times.

STUDENT PROGRAMS

Involvement in campus life gives students an opportunity to balance academic work with a variety of co-curricular activities that contribute to personal growth. Students who are involved in the campus community generally are better informed and prepared for success in their careers following graduation.

Student Programs is concerned with the personal development of students through participation in campus organizations and activities out of the classroom.

Nearly 50 student clubs, honor/service societies and Greek organizations are in existence on the campus, and many students at CSU Dominguez Hills belong to a campus organization because it increases the value of student life. The numbers and types of student organizations vary with each year.

Student organizations include cultural clubs, departmental-professional clubs, fraternities and sororities, honor/service societies, recreational and sports clubs, religious clubs, service clubs and special interest clubs. Many of these organizations have local, state and/or national affiliations.

In addition, there are over thirty campus and statewide committees that have student members. Students are urged to apply for nomination or selection to these committees.

Student Programs is responsible for new student orientation and provides personal advising with respect to campus activities.

Working with the Activities Office (and temporary Union), Student Programs schedules all student programs on the campus, including all union programming.

The Office is also responsible for the supervision of Disabled Student Services, the Women's Center, the Activities Office (and temporary Union), the Office of Off-Campus Housing and Veterans' Affairs and the Serenity Center, the campus program on Alcohol and Other Drug Education and Prevention, and serves as a liaison to the Associated Students.

To provide the campus with comprehensive and useful information, the Office of Student Programs offers several publications, including *Campus Publicity and Posting Regulations*, *The Student Organizations' Directory*, *The Club Handbook*, *The Policies and Procedures Guidelines for Fraternities and Sororities* and *Campus Scheduling Policies*. The office is located in CSA B12/H-123. The telephone number is (213) 516-3854.

VETERANS' AFFAIRS

The Office of Off-Campus Housing and Veterans' Affairs provides a variety of services and programs to assist veterans and veterans' dependents in reaching their educational and career goals. Services include pre-admission advising, academic advising, community referral services, veterans' benefits counseling, information on current legislation affecting veterans, special admissions processes, and a tutorial assistance program.

The VA Work Study Program is available for veteran students in need of part-time employment. The office is located in the Student Health Center, A-106. The telephone number is (213) 516-3643.

WOMEN'S CENTER

The Women's Center provides an environment that encourages and supports the personal and academic growth of women on the CSU Dominguez Hills campus, and sponsors and co-sponsors programs that assist in this growth. Offerings include information and referral services, peer advising, workshops and special guest lectures.

The center has a number of resources for women and men, a growing collection of books, periodicals, magazines, newsletters and journals; works by, for and about women, women's issues and the women's movement; resource files, bulletin boards with up coming events, news items and interesting information about women throughout the world.

The center also maintains references that include information on civil and legal rights, divorce procedures, the filing of discrimination complaints, medical and counseling services, and many other practical concerns. The Women's Center staff is available to assist women and men in using these materials and in locating services and information. Students may obtain academic credit as Women's Center interns through selected programs.

The center is located in CSA B12/G-140. The telephone number is (213) 516-3759.

ANSWERS TO YOUR QUESTIONS

TOPIC	WHERE TO GO	LOCATION	PHONE (213) 516-
Add or Drop Class	Office of the Registrar	SCC B13/J-127	3608
Address Change	Office of the Registrar	SCC B13/J-127	3601
Admission Status	Office of Admissions	SCC B1/J-103	3600
Applications:			
Undergraduate	Information & Service Center	SCC B2/A-130	3696
Graduate	Information & Service Center	SCC B2/A-130	3696
Advisement:			
Undeclared Major	Advisement Center	SCC B3/B-145	3538
Declared Majors	Major Department		
Business Majors	School of MGT - Advisement Center	SBS A-326	3561
Alcohol and Other Drug Education	The Serenity Center	SCC B12/H-123	3656
App for Teaching Credential	Center for Quality Education	HFA B-302	3521
Associated Students	Associated Students Office	SCC B12/G-140	3686
Athletic Tickets	Athletic Department	FHC F-016	3893
Books and Supplies	Bookstore	SCC B11/F-130	3829
Change of Major, Certificate or Preprofessional Objective	Office of the Registrar	SCC B13/J-127	3601
Child Care	Child Development Center	Casa Dominguez	327-2880
Clubs	Activities Office	CSA A-140	3559
Computer Skills	Computer Lab	SCC B6/E-127	3847
Copy Machines	Library	ERC	
Counseling:			
Personal	Student Development Office	SCC B5/C-128	3625
Health & Psych Counseling	Student Health Center	SHC A-106	3818
Career Planning	Student Development Office	SCC B5/C-128	3625

TOPIC	WHERE TO GO	LOCATION	PHONE (213) 516-
Credit for Prior Learning	Special Programs (E & WED)	SBS B-232	3649
Degree Application/Diploma Orders	Office of the Registrar	SCC B13/J-127	3601
Degree Evaluation	Office of the Registrar	SCC B13/J-127	3601
Disabled Student Services	Health Center	SHC A-106	3660
Disqualification	Office of the Registrar	SCC B13/J-127	3601
Distribution & Posting	Activities Office	CSA B12/H-123	3559
Educational Opportunity Program (EOP)	EOP Office	SCC B4/C-127	3632
Emergency Messages	Public Safety	SCC B2/A-122	3639
Employment (part-time)	Financial Aid Office	SCC B-5/C-138E	3647
Enrollment Verification:			
Duplicate ID or Fee Receipt	Office of the Registrar	SCC B13/J-127	3601
Letter Request	Office of the Registrar	SCC B13/J-127	3601
Evaluations/General Education	Admissions Office	SCC B1/J-103	3600
Evening Services	Information & Service Center	SCC B2/A-130	3696
Extension Class Information	Extended Ed Office	SCC B2/B-141	3741
Financial Aid	Financial Aid Office	SCC B5/C-138E	3647
Fraternities and Sororities	Activities Office	CSA A-140	3559
General Studies Advisement	Advisement Center	SCC B3/M-110	3538
Graduate Studies	Graduate Studies Office	ERC E-510	3693
Graduation Requirements	Office of the Registrar	SCC B13/J-127	3623
Handicapped Student Services	Health Center	SHC A-129	3629
Health Insurance	Associated Students	SCC B12/G-140A	3686
Honors Program	Special Programs Office	SBS B-232	3640
Housing:			
On-Campus	Pueblo Dominguez Office	Bldg. A, Stdt Apt.	4228
Off-Campus	Off campus housing, Pueblo Dominguez	Bldg. A, Stdt Apt.	4228
I.D. Card Replacement Info	Office of the Registrar	SCC B13/J-127	3601
Information	Information & Service Center	SCC B2/A-130	3696
International Students			
Advisement	Information Center	SCC B2/A-130	4215
Foreign Exchange Letters	Information Center	SCC B2/A-130	4215
Immigration Forms	Information Center	SCC B2/A-130	4215
Internships & Cooperative Ed.	Cooperative Ed Office	SBS B-232	3735
January Term	Extended Education Office	SCC B2/B-145A	3746
Lost and Found	Dept. of Public Safety	SCC B2/A-122	3639
Math Skills	Learning Assistance Center	ERC A-103	3827
Name Change	Office of the Registrar	SCC B13/J-127	3601
Older Adult Services	Older Adult Center	SBS B-235	4003
Open University	Extended Education Office	SCC B2/B-145A	3714
Organizations & Clubs	Student Programs	SCC B12/K-144	3854
Parking:			
Fees	Cashier	SCC B2/B-135	3812
Information	Dept. of Public Safety	SCC B2/A-122	3639
Handicapped	Disabled Students Office	SHC A-106	3660
Petition Procedure	Office of the Registrar	SCC B13/J-127	3601
Public Safety	Campus Police	SCC B2/A-122	3639
Reading Skills	Learning Assistance Center	ERC A-103	3827
Readmission	Admissions Office	SCC B1/J-103	3600
	Information & Service Center	SCC B2/A-130	3696
Records	Office of the Registrar	SCC B13/J-127	3601
Reentry	Reentry and Internship Office	SCC B5/C-128	3625
Refunds	Office of the Registrar	SCC B13/J-127	3601
Registration Fees	Cashier	SCC B2/B-135	3812
Reinstatement	Office of the Registrar	SCC B13/J-127	3601
Residency	Admissions Office	SCC B1/J-103	3600
Retention Services	EOP Office	SCC B4/C-127	3632
Room Reservations	Activities Office	CSA B12/H-123	3559
ROTC (Military Science)	Information Center	SCC B2/B-130	4215
Scholarships	Financial Aid Office	SCC B5/C-138	3647
Student Affirmative Action	Student Affirmative Action Office	SCC B4/N-124	3657

TOPIC	WHERE TO GO	LOCATION	PHONE (213) 516-
Student Newspaper	Student Newspaper Office	FHC B-009	3687
Study Abroad	Student Development Office	SCC B5/C-128	3625
Study Skills Help	Learning Assistance Center	ERC A-103	3827
Summer Sessions, Information	Extended Education Office	SCC B2/B-145	3746
Telecommunications Device for Deaf	Disabled Student Office	SHC A-106	3660
Test Information	Testing Office	SCC B5/D-145	3909
Theatre Tickets	Theatre Box Office	UTC B-102	3589
Transcripts	Office of the Registrar	SCC B13/J-127	3601
Travel Study Programs	Extended Education Office	SCC B2/B-145	3741
Tutoring	Learning Assistance Center	ERC A-103	3827
Typewriters	Library	ERC A-315	3376
Veteran's Certification Assistance	Disabled Students and Verteran's Affairs	SHC A-106	3643
Withdrawals:			
From a course	Office of the Registrar	SCC B13/J-127	3601
From the University	Office of the Registrar	SCC B13/J-127	3601
Women's Issues	Women's Center	SCC B12/H-123	3759
Writing Skills	Learning Assistance Center	ERC A-103	3827

DEPARTMENT LOCATIONS AND PHONE NUMBERS

For General Information, call 516-3300. (Check individual offices for specific hours of service.)

DEPARTMENT	LOCATION	PHONE (516-)
ADMISSIONS OFFICE	SCC B1/J-103	3600
ADVISING CENTER	SCC B3/M-110	3538
AFRICAN-AMERICAN STUDIES	SBS A-306	3434
ALUMNI AFFAIRS	ERC G-521	4237
ANTHROPOLOGY	SBS G-322	3443
ART	HFA A-111	3310
ARTS ADMINISTRATION	HFA A-338	3636
ASIAN STUDIES	HFA E-312	3636/3317
ASSOCIATED STUDENTS	CSA B12/G-140	3686
ATHLETICS	FHC F-016	3893
BEHAVIORAL SCIENCE-UNDERGRADUATE	SBS G-326	3434
BEHAVIORAL SCIENCE-GRADUATE	SBS G-322	3435
BIOLOGY	NSM A-124	3381
BOOKSTORE	SCC B11/F-130	3789
BUSINESS ADMINISTRATION		
ACCOUNTING/LAW	SBS D-325	3556
ADVISEMENT CENTER	SBS A-326	3561
COMPUTER INFORMATION SYSTEMS	SBS D-321	3579
FIN/QUAN METH/REAL ESTATE	SBS D-321	3557
MANAGEMENT	SBS D-325	3551
MARKETING	SBS C-306	3552
M.B.A.	SBS A-328	3465
CAFETERIA	CAFETERIA	3814
CASHIER	SCC B2/B-135	3812
CHEMISTRY	NSM B-202	3376
CHILD DEVELOPMENT CENTER	CASA DOMINGUEZ	327-2880
CLINICAL SCIENCES/MEDICAL TECH	SHC E-111	3748
COMMUNICATIONS	HFA A-334	3313/3822
COMPUTER CENTER	SCC B1/D-105	3702
COMPUTER LAB	SCC B6/E-127	3847
COMPUTER LAB - PC	SBS B-109	3654
COMPUTER SCIENCE	NSM A-132	3398
COOPERATIVE EDUCATION	SBS B-232	3735

DEPARTMENT	LOCATION	PHONE (516-)
DISABLED STUDENT SERVICES	SHC A-106	3660
TELECOMMUNICATIONS DEVICE FOR THE DEAF	SHC A-106	4208
EARTH SCIENCES	NSM B-202	3376
ECONOMICS	SBS A-306	3446
E.O.P.	SCC B4/C-127	3632
EDUCATION, CENTER FOR QUALITY		
CREDENTIAL ANALYST	HFA B-302	3521
DEAN	HFA C-316	3519
GRADUATE STUDIES	HFA C-306	3524
PHYSICAL ED & RECREATION	FHC C-003	3761/3922
TEACHER EDUCATION	HFA C-308	3522
EMERGENCY (PUBLIC SAFETY)	SCC B2/A-122	3333
ENGLISH	HFA E-315	3322
E.P.I.C./COOPERATIVE EDUCATION	SBS B-232	3735/3736
EVENING SERVICES	SCC B2/A-130	3696
EXTENDED EDUCATION	SCC B2/B-145	3737
EXTENSION OFFICE	SCC B2/B-145	3741
OPEN UNIVERSITY	SCC B2/B-145	3741
SUMMER SESSION	SCC B2/B-145	3746
WINTER SESSION	SCC B2/B-145	3746
EXTERNAL DEGREE/HUMANITIES	HFA A-342	3743/3744
FINANCIAL AID	SCC B5/C-138E	3647
FOREIGN LANGUAGES	HFA A-338	3315
GENERAL STUDIES	SCC B3/M-110	3538
GEOGRAPHY (part of Earth Science - NSM)	NSM B-202	3376
HEALTH PROGRAMS & PSYCH COUNSELING		
STUDENT HEALTH CENTER	SHC A-129	3629
HEALTH SCIENCE	SHC A-141	3818
PSYCHOLOGICAL COUNSELING	SHC A-141	3818
HISTORY	SBS A-306	3448/3449
PUBLIC HIS & HISTORIC PRESERVATION	SBS G-322	3435
HOUSING, OFF-CAMPUS	BLDG A Student Apartments	4228
HUMANITIES AND FINE ARTS	HFA E-303	3317
HUMANITIES (EXTERNAL DEGREE)	HFA A-342	3743/3744
HUMANITIES M.A. & G.S. (On-Campus)	HFA A-338	3636/3317
HUMAN SERVICES	SBS A-334	3641
INFORMATION AND SERVICE CENTER	SCC B2/A-130	3696
INSTRUCTIONAL MEDIA SERVICES	ERC C-108	3704
INTERDISCIPLINARY STUDIES	SBS B-232	3640/3649
INTERNATIONAL STUDENT SERVICES	SCC B2/A-130	4215
INTERNSHIPS	SBS B-232	3735
LABOR STUDIES	SBS G-326	3443
LANGUAGE LEARNING CENTER (DEPT. OF FOREIGN LANGUAGE)	HFA A-316/338	3315/3637
LEARNING ASSISTANCE CENTER	ERC A-103	3827/3828
LIBERAL STUDIES	HFA C-308	3832
LIBRARY		
CIRCULATION OFFICE	ERC B-320	3712
INFORMATION	ERC A-218	3714
RESERVE BOOK ROOM	ERC C-121	3717
LINGUISTICS	HFA A-338/E-312	3322
LOST AND FOUND	SCC B2/A-122	3639
MANAGEMENT, SCHOOL OF	SBS A-306	3548
ADVISEMENT CENTER	SBS A-326	3561
MATHEMATICS	NSM A-132	3378
MEXICAN-AMERICAN STUDIES	HFA A-340	3326
MUSIC	HFA A-332	3543
OLDER ADULT CENTER	SBS B-235	4003
OPEN UNIVERSITY	SCC B2/B-145	3741

DEPARTMENT	LOCATION	PHONE (516-)
PACE	SBS B-232	3649
PARALEGAL STUDIES	SBS G-326	3434
PARKING PATROL	SCC B2/A-122	3639
PHILOSOPHY	HFA E-313	3328
PHYSICAL EDUCATION, RECREATION & DANCE	FHC C-003	3761
PHYSICS	NSM B-202	3591
PLANT OPERATIONS	PHY PLANT	3804
POLITICAL SCIENCE	SBS G-326	3434
PROFESSIONAL HEALTH PROGRAMS	NUR TRLR	4046
PSYCHOLOGY	SBS A-336	3427
PUBLIC ADMINISTRATION AND M.P.A.	NSM A-143	3444
PUBLIC SAFETY (CAMPUS POLICE)	SCC B2/A-122	516-3639
(Open 24 hours a day)		
EMERGENCY		516-3333
RECREATION	HFA B-314	3922/3761
REGISTRAR	SCC B13/J-127	3614
RELIGIOUS STUDIES	HFA E-313	3328
SCIENCE, MATHEMATICS & TECHNOLOGY	NSM A-115	3373
SERENITY CENTER	CSA B12/H-123	3656
SOCIAL AND BEHAVIORAL SCIENCES	SBS E-306	3429
SOCIOLOGY	SBS G-332	3431
STATEWIDE NURSING PROGRAM	NUR TRLR	3596
ADMISSIONS	SCC B1/J-103	4060
RECORDS & REGISTRATION	SCC B13/J-127	4060
STUDENT AFFAIRS	ERC C-532	3784
STUDENT APARTMENTS	BLDG A/Student Apartments	4228
STUDENT COMPUTER LAB	SCC B6/E-127	3847
STUDENT DEVELOPMENT	SCC B5/C-128	3625
CAREER DEV/EMPLOYMENT SERV/ PERSONAL COUSELING	SCC B5/C-128	3625
STUDENT NEWSPAPER <i>Dominguez News</i>	FHC B-009	3687/3724
STUDENT PROGRAMS	CSA B12/H-123	3854
STUDENT UNION	CSA B12/G-140	3559
SUMMER SESSION	SCC B2/B-145	3746
TESTING OFFICE	SCC B5/D-145	3909
THEATRE ARTS	UTA A-101	3588
UNIVERSITY ADVISEMENT CENTER	SCC B3/M-110	3538
UNIVERSITY RELATIONS	ERC G-511	3787
VETERANS AFFAIRS	SHC A-106	3660
WINTER SESSION	SCC B2/B-145	3746
WOMEN'S CENTER	CSA B12/G-140	3759

In case of Emergency, Call Public Safety at ext. 3333

CLASS TIMES AT CSU DOMINGUEZ HILLS

Semester Class Scheduling Guidelines: Based on these guidelines, the following standard modules will be utilized in constructing semester class schedules.

Monday, Wednesday, Friday	Monday, Wednesday
7:00 a.m. - 7:50 a.m.	1:00 p.m. - 2:15 p.m.
8:00 a.m. - 8:50 a.m.	2:30 p.m. - 3:45 p.m.
9:00 a.m. - 9:50 a.m.	4:00 p.m. - 5:15 p.m.
10:00 a.m. - 10:50 a.m.	5:30 p.m. - 6:45 p.m.
11:00 a.m. - 11:50 a.m.	7:00 p.m. - 8:15 p.m.
12:00 p.m. - 12:50 p.m.	8:30 p.m. - 9:45 p.m.

Tuesday, Thursday

7:00 a.m. - 8:15 a.m.
8:30 a.m. - 9:45 a.m.
10:00 a.m. - 11:15 a.m.
11:30 a.m. - 12:45 p.m.
1:00 p.m. - 2:15 p.m.
2:30 p.m. - 3:45 p.m.
4:00 p.m. - 5:15 p.m.
5:30 p.m. - 6:45 p.m.
7:00 p.m. - 8:15 p.m.
8:30 p.m. - 9:45 p.m.

COURSE SUFFIXES

A = activities class	P = production class
D = discussion class	S = supervision
L = laboratory class	H = honors

Most of these courses require the student to enroll in both the lecture and activity, lab, discussion or production portion of the course.

SCHEDULE NUMBER

The five digit code in the far left column is a number which identifies the course and section of the class you want to take. During Registration, beginning November 28, 1989 it will be necessary to use these numbers to register for a course or change your program.

BOOKSTORE POLICIES

The University Bookstore

900 E. Victoria St.

Carson, California 90747

(213) 516-3789 General information recording

(213) 516-3829 All other inquiries

Bookstore Hours: Monday through Thursday, 8:30 a.m. - 7:30 p.m.; Friday, 8:30 a.m. - 4:00 p.m.

Bookstore hours during first two weeks of the semester are:

Monday - Thursday, 8:30 a.m. - 7:30 p.m.;

Friday, 8:30 a.m. - 4:00 p.m.;

First three Saturdays,

January 27, February 3 and 10, 10:00 a.m. - 2:00 p.m.

Check your receipt. Keep it - you must present it for any exchange or refund. **Do not write in or soil your book** if you plan to exchange it. We reserve the right to pass judgment on condition of returned items. **Defective New Books** will be replaced at once.

Full Refund will be given for a two-week period from the first day of the term. The cut-off date for each semester will be posted in the bookstore prior to the start of each semester. A full refund will be given for merchandise with a receipt returned within 24 hours. **No refunds are permitted during the last two weeks of classes.**

The bookstore will accept your personal check in payment for merchandise under the following conditions:

1. Name and bank must be imprinted.
2. You present your student identification card and your California Driver's License.
3. It is your personal check or that of your parents.
4. Visa, Mastercard and Discover are accepted.

There will be a service charge of \$15.00 for all checks returned from the bank.

BUY BACK POLICY

Used Books are bought by the bookstore at all times except the first three weeks of a new term. **Fifty percent** of current list prices will be paid for the books in good resalable condition, **if they are usable at CSU Dominguez Hills again as texts the following semester and quantities do not exceed estimated enrollments.**

National market value will be paid for books in good resalable condition which are **not** to be used at CSU Dominguez Hills again the following semester, but are current elsewhere. National market value usually is approximately 10-25% of the new book price for hardbound books and 10 cents on the dollar for paperbacks. This national market value payment is offered only as a service to students who want to dispose of unwanted textbooks without a complete loss. The bookstore realizes no profit in the exchange.

FINAL EXAMINATION SCHEDULE SPRING SEMESTER 1990

May 19 – May 25, 1990

CLASS MEET	EXAMINATION DAY	TIME
S	8:30 am Saturday, May 19	8:30 am - 10:30 am
	1:30 pm Saturday, May 19	1:00 pm - 3:00 pm
MWF	7:00 am Monday, May 21	7:00 am - 9:00 am
	8:00 am Wednesday, May 23	8:00 am - 10:00 am
	9:00 am Friday, May 25	9:00 am - 11:00 am
	10:00 am Monday, May 21	10:00 am - 12:00 pm
	11:00 am Wednesday, May 23	11:00 am - 1:00 pm
	12:00 pm Friday, May 25	12:00 pm - 2:00 pm
MW	1:00 pm Monday, May 21	1:00 pm - 3:00 pm
	2:30 pm Wednesday, May 23	2:30 pm - 4:30 pm
	4:00 pm Monday, May 21	4:00 pm - 6:00 pm
	5:30 pm Wednesday, May 23	5:30 pm - 7:30 pm
	7:00 pm Monday, May 21	7:00 pm - 9:00 pm
	8:30 pm Wednesday, May 23	8:00 pm - 10:00 pm
TTH	7:00 am Tuesday, May 22	7:00 am - 9:00 am
	8:30 am Thursday, May 24	8:30 am - 10:30 am
	10:00 am Tuesday, May 22	10:00 am - 12:00 pm
	11:30 am Thursday, May 24	11:30 am - 1:30 pm
	1:00 pm Tuesday, May 22	1:00 pm - 3:00 pm
	2:30 pm Thursday, May 24	2:30 pm - 4:30 pm
	4:00 pm Tuesday, May 22	4:00 pm - 6:00 pm
	5:30 pm Thursday, May 24	5:30 pm - 7:30 pm
	7:00 pm Tuesday, May 22	7:00 pm - 9:00 pm
	8:30 pm Thursday, May 24	8:00 pm - 10:00 pm

Note: In the event of a room conflict during the initial examination week, a new examination room will be assigned and instructor notified.

M	4:00 pm Monday, May 21	4:45 pm - 6:45 pm
	7:00 pm Monday, May 21	7:45 pm - 9:45 pm
T	4:00 pm Tuesday, May 22	4:45 pm - 6:45 pm
	7:00 pm Tuesday, May 22	7:45 pm - 9:45 pm
W	4:00 pm Wednesday, May 23	4:45 pm - 6:45 pm
	7:00 pm Wednesday, May 23	7:45 pm - 9:45 pm
TH	4:00 pm Thursday, May 24	4:45 pm - 6:45 pm
	7:00 pm Thursday, May 24	7:45 pm - 9:45 pm
F	9:00 am Friday, May 25	9:00 am - 11:00 am
	11:00 am Friday, May 25	11:00 am - 1:00 pm
	1:00 pm Friday, May 25	1:00 pm - 3:00 pm

DID YOU KNOW?

- ☑ You can tell if a class has been closed during registration by checking the monitors at the entrance to registration.
- ☑ Another person can register for you and pay your fees. They can also make mistakes, which you will have to rectify.
- ☑ Students interested in participating in Intercollegiate Athletics should contact the Physical Education Department at (213) 516-3893 or the respective coach of the team sport.
- ☑ Upon receipt of a bachelor's degree at any of the 19 CSU campuses, students must reapply to the campus of his/her choice if they wish to do the following: continue post-baccalaureate studies, pursue graduate studies, and undeclared major or a second bachelor's degree. Contact the Information and Service Center at (213) 516-3696 for further information.
- ☑ Admission requirements are the same for part-time or full-time students or for those attending during the day, evening or Saturday.
- ☑ Physical education and health classes are not general CSU Dominguez Hills requirements for graduation.
- ☑ Smoking is not allowed in classrooms. You may ask the instructor to enforce this regulation.
- ☑ If you drop a class during the first four weeks of a semester, there will be no record of it on your transcript.
- ☑ The *University Catalog* is available in the Bookstore. The catalog includes the major and minor requirements for all academic programs at CSU Dominguez Hills. A sheet for each major, undergraduate and graduate, with the same curriculum information, is available at the Information and Service Center, (213) 516-3696, beginning each fall semester.

Call BofA
Student Loans
1-800-252-7526

Now all you have
to worry about are
midterms and finals.

We don't believe academic pressure should be complicated by financial pressure. That's why BofA has been offering student loans for more than 25 years. To find out if you qualify for one, just make an appointment with your school's Financial Aid Administrator. Then call toll free, 1-800-252-7526, and we'll mail you an application. Go ahead—it could be the easiest answer to the toughest question you'll face all year.



Bank of America NT&SA Member FDIC

CALIFORNIA STATE UNIVERSITY at DOMINGUEZ HILLS — Spring 1990

HELP WANTED

"IT TAKES A JOB TO GET EXPERIENCE AND EXPERIENCE TO GET A JOB."

The Directory of Classes® is looking for aggressive, outgoing, disciplined people who are trying to find ways to obtain valuable experience before graduation day arrives. You owe it to yourself to make your college experience profitable as well as educational. Selling Display Advertising to local merchants and organizations around campus may be the best thing you can do to enhance your resume.

HOW MUCH MONEY CAN I MAKE?

We pay 10% for renewal business and 20% for new business. A typical order is for a 2-3 time frequency. With an average order of \$600+, **average commissions are \$90 per order.** Most of our reps now close one order every three hours with adequate advance preparation.

FOR A PERSONAL INTERVIEW CALL:

(800) 231-5913, In Illinois please call (800) 727-7243.
Or send in this coupon.

Name _____
Address _____
City _____ State _____ Zip _____

DOC Personnel • 6211 W. Howard St. • Chicago, IL 60648



Directory of Classes

QUESTION: What publication guarantees you 100% readership by every student on campus?

ANSWER: *The Directory of Classes®*

Whether you are trying to promote your student organization, or a local merchant trying to increase the amount of your college business, the **Directory of Classes®** is the direct answer to meeting all of your communication goals.

Students literally can not go to classes without us. If reaching every student on campus is something you consider important, doesn't advertising in this course schedule make good business sense?

For more information on how we can put you at the head of the class, please call:

American Passage Media
(800) 231-5913
In Illinois Please Call
(800) 727-7243

Remember, only you can prevent forest fires.

I can't



A Public Service of The Station & The Advertiser's Council



The USA ^{still} needs the USO.
And the USO needs you.

Support the USO
Box 1486, Dept. C. Washington, D.C. 20013-9808

Maybe there is a substitute for experience.

After you're done with school, you face one of the hardest lessons in life:

Without experience, it's tough to get a job. And without a job, it's tough to get experience.

At The Wall Street Journal, we recognize that experience is something you don't start earning until after graduation.

But while you're waiting, we can give you a head start by providing some of the same competitive advantages that experience brings.

For instance, our wide-ranging news coverage gives you a clearer understanding of the whole complex world of business.

Our tightly focused feature reporting prepares you for your more specific ambitions — whether in management, accounting, finance, technology, marketing or small business.

And our in-depth analysis helps you formulate your ideas in a sharper and more persuasive way.



Call 800-257-1200,* Ext. 1066 or mail the coupon — and start your subscription to The Wall Street Journal at student savings of up to \$51 off the regular subscription price.

That's a pretty generous offer. Especially when you consider what it actually represents. Tuition for the real world.

To subscribe, call 800-257-1200,*
Ext. 1066 toll-free.

Or mail to: The Wall Street Journal, 500 3rd Ave. W.,
Seattle, WA 98119.

- Send me one year of The Wall Street Journal for \$68 - a savings of \$51 off the regular subscription price.
 Send me 15 weeks for \$28 Payment enclosed
 Bill me later.

Name _____

Student I.D.# _____ Grad. Month/Year _____

Address _____

City _____ State _____ Zip _____

School _____ Major _____

These prices are valid for a limited time for students only in the continental U.S. By placing your order, you authorize The Wall Street Journal to verify the enrollment information supplied above.

The Wall Street Journal.

72AD

*In Pennsylvania, call 800-222-3380, Ext. 1066.
©1986 Dow Jones & Company, Inc.

The World Is Still The Greatest Classroom Of All.



Applications are now being accepted for the University of Pittsburgh-sponsored Semester at Sea.

Each fall or spring 100-day odyssey aboard the American-built S.S. Universe literally offers you the world.

You can earn 12-15 transferable units from your choice of more than 50 lower and upper division courses, while calling upon places as culturally diverse as Japan, Hong Kong, India, Turkey, the Soviet Union, Yugoslavia and Spain.

It is a learning adventure designed to transform students of every color, race and creed into true citizens and scholars of the world.

For full information, including a catalog and application, call 1-800-854-0195 / 1-412-648-7490 in PA. Or write Semester at Sea, Institute for Shipboard Education, University of Pittsburgh, 2E Forbes Quadrangle, Pittsburgh, Pennsylvania 15260.

Then prepare for the learning adventure of your life.

For more information please check the Reader Service Card in this directory.

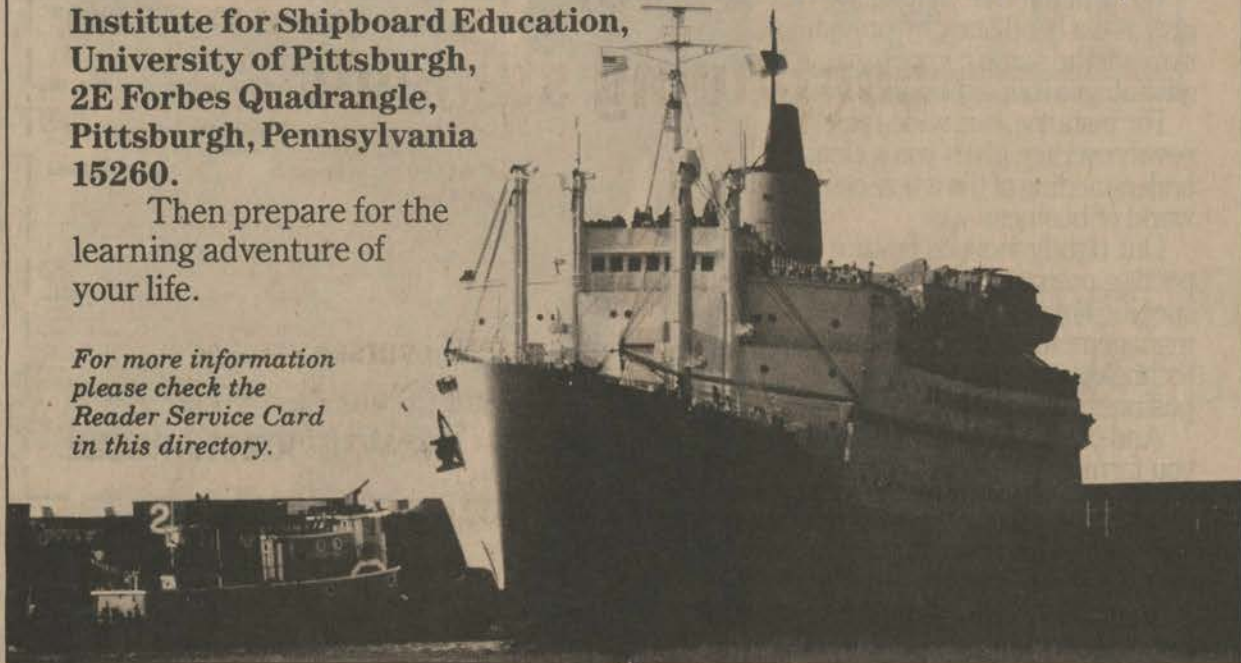

KEY TO SYMBOLS AND ABBREVIATIONS IN THE COURSE LISTINGS

ERC	=	Educational Resources Center
FH	=	Field House
HFA	=	Humanities and Fine Arts
NSM	=	Natural Science and Mathematics
SBS	=	Social and Behavioral Sciences
SCC	=	Small College
SHC	=	Student Health Center
UT	=	University Theatre
TBA	=	To Be Arranged

Boldfaced type with # indicates evening courses

Footnote definitions can be found at the end of course listing

Co-requisite - Students must enroll concurrently with co-requisite course.

+ Consult current *University Catalog* for course prerequisite(s)

ADVANCE REGISTRATION for continuing students

To maximize your chances of getting the courses you need and having a smooth registration, be sure to take advantage of early advising and advance, on-line registration from

November 28 – December 8, 1989

SPRING 1990 GENERAL STUDIES COURSES

Basic Skills

Composition

95056	+ ENG	110	01	Freshman Comp I - ESL	3.0	MWF	8:00 - 8:50 a.m.	HFA A230	staff	75
32793	+ ENG	110	02	Freshman Composition I	3.0	TTh	8:30 - 9:45 a.m.	HFA A227	staff	75
93822	+ ENG	110	03	Freshman Composition I	3.0	MWF	9:00 - 9:50 a.m.	HFA A227	staff	75
24242	+ ENG	110	04	Freshman Composition I	3.0	MWF	10:00 - 10:50 a.m.	HFA A227	staff	75
47891	+ ENG	110	05	Freshman Composition I	3.0	MWF	12:00 - 12:50 p.m.	HFA A227	staff	75
19401	+ ENG	110	06	Freshman Composition I	3.0	TTh	1:00 - 2:15 p.m.	HFA A227	V Jordain	75
62296	+ ENG	110	07	Freshman Composition I	3.0	MW	4:00 - 5:15 p.m.	HFA A227	staff	75
37306	+ ENG	110	08	Freshman Composition I	3.0	TTh	# 7:00 - 8:15 p.m.	HFA A227	staff	75
00976	+ ENG	111	01	Freshman Composition II	3.0	MWF	8:00 - 8:50 a.m.	HFA A227	staff	76
59430	+ ENG	111	02	Freshman Composition II	3.0	TTh	8:30 - 9:45 a.m.	HFA A221	staff	76
82331	+ ENG	111	03	Freshman Comp II - ESL	3.0	MWF	9:00 - 9:50 a.m.	HFA A221	staff	76
02995	+ ENG	111	04	Freshman Composition II	3.0	MWF	10:00 - 10:50 a.m.	HFA A221	staff	76
15503	+ ENG	111	05	Freshman Composition II	3.0	TTh	10:00 - 11:15 a.m.	HFA A227	staff	76
49291	+ ENG	111	06	Freshman Composition II	3.0	MWF	12:00 - 12:50 p.m.	HFA A219	staff	76
58170	+ ENG	111	07	Freshman Composition II	3.0	TTh	11:30 - 12:45 p.m.	HFA A229	staff	76
68165	+ ENG	111	08	Freshman Composition II	3.0	MW	1:00 - 2:15 p.m.	HFA A227	M Mahon	76
52824	+ ENG	111	09	Freshman Composition II	3.0	TTh	1:00 - 2:15 p.m.	HFA A221	staff	76
45802	+ ENG	111	10	Freshman Composition II	3.0	MW	2:30 - 3:45 p.m.	HFA A227	M Mahon	76
71245	+ ENG	111	11	Freshman Composition II	3.0	TTh	2:30 - 3:45 p.m.	HFA A227	P Eliet	76
87113	+ ENG	111	12	Freshman Composition II	3.0	TTh	# 5:30 - 6:45 p.m.	HFA A227	staff	76
66146	+ ENG	111	13	Freshman Composition II	3.0	MW	# 7:00 - 8:15 p.m.	HFA A227	staff	76
34425	IDS	107	01	Writing Adjunct	2.0	W	10:00 - 10:50 a.m.	SBS F125	staff	30 52 73

Quantitative Reasoning

09586	+ MAT	105	01	Finite Mathematics	3.0	MWF	8:00 - 8:50 a.m.	SBS B203	C Chang	
97322	+ MAT	105	02	Finite Mathematics	3.0	TTh	10:00 - 11:15 a.m.	SBS E122	W Gould	
70711	+ MAT	105	03	Finite Mathematics	3.0	MWF	12:00 - 12:50 p.m.	NSM B252	G Hart	
99455	+ MAT	105	04	Finite Mathematics	3.0	TTh	2:30 - 3:45 p.m.	SBS B203	staff	
90705	+ MAT	105	05	Finite Mathematics	3.0	MW	# 7:00 - 8:15 p.m.	NSM D123	T Shore	
82110	+ MAT	105	06	Finite Mathematics	3.0	TTh	# 8:30 - 9:45 p.m.	SBS B203	D Tyler	

(or any course offered in mathematics other than MAT 003, 005, 009, 107, 113, 131 and 307)

Logical/Critical Reasoning

18745	PHI	120	01	Critical Reasoning <i>Freshman block only</i> <i>Co-req: PHI 120A 01</i>	3.0	TTh	10:00 - 11:15 a.m.	SCC E167	R Vanterpool	10
14534	PHI	120A	01	Critical Reasoning-Adjunct <i>Freshman block only</i> <i>Co-req: PHI 120 01</i>	1.0	TTh	11:30 - 12:20 p.m.	TBA	staff	10
68493	PHI	120	02	Critical Reasoning	3.0	MW	1:00 - 2:15 p.m.	SCC E167	R Lee	
33283	PHI	120	03	Critical Reasoning	3.0	MW	2:30 - 3:45 p.m.	SCC E173	B Hagan	
64562	PHI	120	04	Critical Reasoning	3.0	TTh	2:30 - 3:45 p.m.	SCC E167	E Shimomisse	
61040	PHI	120	05	Critical Reasoning	3.0	MW	4:00 - 5:15 p.m.	SCC E157	R Lee	
18395	PHI	120	06	Critical Reasoning	3.0	TTh	# 5:30 - 6:45 p.m.	HFA A324	V Malhotra	
21582	PHI	120	07	Critical Reasoning	3.0	MW	# 7:00 - 8:15 p.m.	HFA A229	B Hagan	
84291	PHI	120	08	Critical Reasoning	3.0	TTh	# 8:30 - 9:45 p.m.	HFA A324	V Malhotra	
63851	PHI	120	09	Critical Reasoning <i>Begins 2/2; meets alt Fri</i>	3.0	F	9:30 - 1:30 p.m.	ERC H120	D Lewis	
47106	PHI	120	11	Critical Reasoning	3.0	TTh	8:30 - 9:45 a.m.	HFA A324	E Shimomisse	
11001	PSY	110	01	Crit Thinking & Prob Solv	3.0	MW	1:00 - 2:15 p.m.	SCC E139	G Marsh	
89246	PSY	110	02	Crit Thinking & Prob Solv	3.0	MW	2:30 - 3:45 p.m.	SCC E139	G Marsh	
74944	PSY	110	03	Crit Thinking & Prob Solv	3.0	T	2:30 - 5:15 p.m.	SCC E139	G Marsh	
88793	PSY	110	04	Crit Thinking & Prob Solv	3.0	T	# 5:30 - 8:15 p.m.	SCC E139	G Marsh	

Oral Communication

73975	THE	120	01	Fundamentals of Speech <i>Co-req: THE 120A 01</i>	2.0	TTh	11:30 - 12:45 p.m.	SCC E173	staff	
22702	THE	120A	01	Fundamentals of Speech <i>Co-req: THE 120 01</i>	0.0	TBA	TBA	TBA	staff	
84173	THE	120	02	Fundamentals of Speech <i>Co-req: THE 120A 02</i>	2.0	MWF	9:00 - 9:50 a.m.	HFA A219	S Morris	
39502	THE	120A	02	Fundamentals of Speech <i>Co-req: THE 120 02</i>	0.0	TBA	TBA	TBA	S Morris	

Footnote definitions can be found at the end of course listing section.

Footnote 10 - Students must have school/program stamp or signature in authorization column on registration ticket in order to register for the class.

Co-requisite - Students must enroll concurrently with co-requisite course.

+ Consult current University Catalog for course prerequisite(s).

SCHED NR.	DEPARTMENT NR. & SEC	ENRL TITLE	UNITS	DAYS	HOURS	BLDG/RM	INSTRUCTOR	FOOTNOTES
18911	THE 120 03	Fundamentals of Speech <i>Co-req: THE 120A 03</i>	2.0	MWF	11:00 - 11:50 a.m.	HFA A219	S Morris	
83694	THE 120A 03	Fundamentals of Speech <i>Co-req: THE 120 03</i>	0.0	TBA	TBA	TBA	S Morris	
98081	THE 120 04	Fundamentals of Speech <i>Co-req: THE 120A 04</i>	2.0	TTh	8:30 - 9:45 a.m.	HFA A219	C Walker	
84405	THE 120A 04	Fundamentals of Speech <i>Co-req: THE 120 04</i>	0.0	TBA	TBA	TBA	C Walker	
13204	THE 120H 05	Fundmntls of Speech-Honors <i>Honors students only</i> <i>Co-req: THE 120A 05</i>	2.0	MWF	10:00 - 10:50 a.m.	SCC E173	S Weiner	10 23
01002	THE 120A 05	Fundmntls of Speech-Honors <i>Honors students only</i> <i>Co-req: THE 120H 05</i>	0.0	TBA	TBA	TBA	S Weiner	10 23

Library Skills

42836	LIB 150 01	Lib Skills and Strategies <i>Co-req: LIB 150A</i>	2.0	MW	1:00 - 2:15 p.m.	NSM C239	L Lueck	
27193	LIB 150A 01	Lib Skills and Strategies <i>Co-req: LIB 150</i>	0.0	TBA	TBA	TBA	L Lueck	

Area of the Natural Sciences

(Science majors and minors should check with a faculty advisor for the appropriate course to take in this category)

Nature and Methodology of the Natural Sciences

95631	PHY 100 01	Patterns in Nature	3.0	MWF	10:00 - 10:50 a.m.	NSM C221	staff	
30925	PHY 100 02	Patterns in Nature	3.0	MW	# 7:00 - 8:15 p.m.	NSM C221	staff	
58376	PHY 100 03	Patterns in Nature	3.0	TTh	10:00 - 11:15 a.m.	NSM C221	staff	
72122	PHY 100 04	Patterns in Nature	3.0	TTh	1:00 - 2:15 p.m.	NSM C213	staff	
97005	PHY 100 05	Patterns in Nature	3.0	TTh	# 5:30 - 6:45 p.m.	NSM C221	staff	

Important Results of Scientific Inquiry

49862	CHE 102 01	Chemistry for the Citizen	3.0	MWF	9:00 - 9:50 a.m.	NSM C221	T Reilly	
50363	CHE 102 02	Chemistry for the Citizen	3.0	MWF	11:00 - 11:50 a.m.	NSM C221	T Reilly	
52942	CHE 102 03	Chemistry for the Citizen	3.0	MW	# 7:00 - 8:15 p.m.	NSM B252	staff	
87835	CHE 102 04	Chemistry for the Citizen	3.0	TTh	8:30 - 9:45 a.m.	NSM B252	J Lyle	
26622	CHE 102 05	Chemistry for the Citizen	3.0	TTh	2:30 - 3:45 p.m.	NSM B252	O Seely	
62440	EAR 100 01	Intro to Earth Sciences	3.0	MWF	10:00 - 10:50 a.m.	NSM B252	staff	32
29470	EAR 100 02	Intro to Earth Sciences	3.0	TTh	10:00 - 11:15 a.m.	NSM C213	staff	32
10684	EAR 100 03	Intro to Earth Sciences	3.0	TTh	# 5:30 - 6:45 p.m.	NSM B252	staff	32

Life Science

32675	BIO 102 01	General Biology <i>Co-req: BIO 102L</i>	3.0	MW	8:00 - 8:50 a.m.	NSM C221	D Brest	
27344	BIO 102 02	General Biology <i>Co-req: BIO 102L</i>	3.0	MW	12:00 - 12:50 p.m.	NSM C221	R Kuramoto	
60222	BIO 102 03	General Biology <i>Co-req: BIO 102L</i>	3.0	MW	# 6:00 - 6:50 p.m.	NSM C213	staff	
84744	BIO 102 04	General Biology <i>Co-req: BIO 102L</i>	3.0	TTh	8:00 - 8:50 a.m.	NSM C221	staff	
77593	BIO 102 05	General Biology <i>Co-req: BIO 102L</i>	3.0	TTh	12:00 - 12:50 p.m.	NSM C221	staff	
52216	BIO 102L 01	General Biology Lab <i>Co-req: BIO 102</i>	0.0	M	9:00 - 11:30 a.m.	NSM B110	H Arora	
81981	BIO 102L 02	General Biology Lab <i>Co-req: BIO 102</i>	0.0	M	1:00 - 3:30 p.m.	NSM B110	R Kuramoto	
72704	BIO 102L 03	General Biology Lab <i>Co-req: BIO 102</i>	0.0	M	# 7:00 - 9:30 p.m.	NSM B110	staff	
69403	BIO 102L 04	General Biology Lab <i>Co-req: BIO 102</i>	0.0	T	9:30 - 11:30 a.m.	NSM B110	D Soleymani	
47600	BIO 102L 05	General Biology Lab <i>Co-req: BIO 102</i>	0.0	T	2:30 - 5:00 p.m.	NSM B110	L Phillips	
56114	BIO 102L 06	General Biology Lab <i>Co-req: BIO 102</i>	0.0	T	# 6:30 - 9:00 p.m.	NSM B110	J Roberts	
01282	BIO 102L 07	General Biology Lab <i>Co-req: BIO 102</i>	0.0	W	9:00 - 11:30 a.m.	NSM B110	R Giacosis	
70291	BIO 102L 08	General Biology Lab <i>Co-req: BIO 102</i>	0.0	W	1:00 - 3:30 p.m.	NSM B110	D Brest	
67896	BIO 102L 09	General Biology Lab <i>Co-req: BIO 102</i>	0.0	W	# 7:00 - 9:30 p.m.	NSM B110	H Arora	

Footnote definitions can be found at the end of course listing section.

Footnote 10 - Students must have school/program stamp or signature in authorization column on registration ticket in order to register for the class.

Co-requisite - Students must enroll concurrently with co-requisite course.

+ Consult current University Catalog for course prerequisite(s).

SCHED NR.	DEPARTMENT NR. & SEC	ENRL TITLE	UNITS	DAYS	HOURS	BLDG/RM	INSTRUCTOR	FOOTNOTES
77000	BIO 102L 10	General Biology Lab Co-req: BIO 102	0.0	Th	9:00 - 11:30 a.m.	NSM B110	D Soleymani	
94603	BIO 102L 11	General Biology Lab Co-req: BIO 102	0.0	Th	2:30 - 5:00 p.m.	NSM B110	L Phillips	
14582	BIO 102L 12	General Biology Lab Co-req: BIO 102	0.0	F	1:00 - 3:30 p.m.	NSM B110	H Arora	

Area of the Humanities

Humanities

73500	HUM 200 01	Introduction to Humanities	3.0	MWF	10:00 - 10:50 a.m.	SCC E167	L Feuer	
03802	HUM 200 02	Introduction to Humanities	3.0	MW	2:30 - 3:45 p.m.	SCC E167	J Auld	
50352	HUM 200 03	Introduction to Humanities	3.0	MW	# 7:00 - 8:15 p.m.	HFA A324	M Shafer	
22562	HUM 200 04	Introduction to Humanities	3.0	TTh	1:00 - 2:15 p.m.	SCC E167	D Champion	
80275	HUM 200 05	Introduction to Humanities	3.0	TTh	4:00 - 5:15 p.m.	HFA A228	A Harshman	
07011	HUM 200 06	Introduction to Humanities	3.0	S	9:00 - 11:30 a.m.	HFA A324	staff	

Cross-Cultural Perspectives

34123	+ FRE 220 01	Second Year French	3.0	MWF	10:00 - 10:50 a.m.	HFA A222	staff	
85245	SPA 151 01	Intro to Hispanic Culture	3.0	TTh	8:30 - 9:45 a.m.	SCC E173	P Sanchez	54
30365	+ SPA 221 01	Intermediate Spanish II	3.0	MWF	10:00 - 10:50 a.m.	HFA A225	F Lauerhass	

Aesthetic/Perceptual Training

16962	ART 100 01	Looking at Art	3.0	MWF	8:00 - 8:50 a.m.	HFA A228	H Kheradyar	
38625	ART 100 02	Looking at Art	3.0	TTh	# 5:30 - 6:45 p.m.	HFA A228	N Larinde	
53292	ART 100H 03	Looking at Art - Honors <i>Honors students only</i>	3.0	TTh	2:30 - 3:45 p.m.	HFA A224	A Harshman	10 23
63136	+ ENG 230 01	Literary Perceptions	3.0	TTh	10:00 - 11:15 A.M.	HFA A230	P Eliet	
78912	MUS 101 01	Introducing Music	3.0	MWF	12:00 - 12:50 p.m.	HFA A202	S Etcheto	
41845	MUS 101 02	Introducing Music	3.0	TTh	10:00 - 11:15 a.m.	HFA A202	D Champion	
92691	THE 100 01	Television Film & Theatre	3.0	MWF	10:00 - 10:50 a.m.	HFA A219	P Rodney	31
68725	THE 100 02	Television Film & Theatre	3.0	TTh	1:00 - 2:15 p.m.	HFA A219	P Rodney	31

Critical Discipline

88060	COM 130 01	Film Classics	3.0	T	# 5:30 - 8:15 p.m.	ERC C112	L Lee	
25620	PHI 102 01	Humanity, Nature & God	3.0	MWF	12:00 - 12:50 p.m.	HFA A324	C Fay	
16133	PHI 102 02	Humanity, Nature & God	3.0	MW	# 5:30 - 6:45 p.m.	SCC E153	C Fay	

Opportunities for Creativity

50455	ART 101 01	Experiencing Creative Art	3.0	MW	# 5:30 - 6:45 p.m.	HFA A228	G White	
25981	ART 101 02	Experiencing Creative Art	3.0	TTh	2:30 - 3:45 p.m.	HFA A228	J Goders	
74970	DAN 130 01	Dance Perceptions	3.0	MW	2:30 - 3:45 p.m.	SCC K147	A Marich	
53281	DAN 130 02	Dance Perceptions	3.0	TTh	4:00 - 5:15 p.m.	SBS B140	A Marich	
54692	+ ENG 271 01	Writers' Workshop	3.0	TTh	1:00 - 2:15 p.m.	HFA A230	E Sando	
72590	MUS 110 01	Music Fundamentals	3.0	TTh	11:30 - 12:45 p.m.	HFA A202	S Etcheto	
70755	PHI 101 01	Values and Society	3.0	TTh	10:00 - 11:15 a.m.	HFA A324	E Shimomisse	
49910	PHI 101 02	Values and Society	3.0	MWF	11:00 - 11:50 a.m.	HFA A324	C Fay	
49700	PHI 101 03	Values and Society	3.0	TTh	# 7:00 - 8:15 p.m.	HFA A324	V Malhotra	

Area of the Social Sciences

Individual Perspectives

57654	PSY 101 01	Gen St:Understand Hum Beh	3.0	TTh	8:30 - 9:45 a.m.	SBS B131	L Gray-Shellberg	
43153	PSY 101 02	Gen St:Understand Hum Beh	3.0	MW	1:00 - 2:15 p.m.	SBS B110	S Wilcox	
79380	PSY 101 03	Gen St:Understand Hum Beh	3.0	MW	4:00 - 5:15 p.m.	SBS B238	L Gray-Shellberg	
42755	PSY 101 04	Gen St:Understand Hum Beh	3.0	TTh	# 5:30 - 6:45 p.m.	SBS B238	F Shima	
35151	SOC 101 01	The Individual in Society	3.0	MWF	9:00 - 9:50 a.m.	SBS B238	D Robertson	
30785	SOC 101 02	The Individual in Society	3.0	MWF	11:00 - 11:50 a.m.	SBS B110	D Robertson	
66754	SOC 101 03	The Individual in Society	3.0	TTh	1:00 - 2:15 p.m.	SBS D121	R Christie	
62252	SOC 101 04	The Individual in Society	3.0	S	9:00 - 11:30 a.m.	SBS F125	M Rollins	

Footnote definitions can be found at the end of course listing section.

Footnote 10 - Students must have school/program stamp or signature in authorization column on registration ticket in order to register for the class.

Co-requisite - Students must enroll concurrently with co-requisite course.

+ Consult current University Catalog for course prerequisite(s).

SCHED NR.	DEPARTMENT NR. & SEC	ENRL TITLE	UNITS	DAYS	HOURS	BLDG/RM	INSTRUCTOR	FOOTNOTES
Groups & Society								
38824	ANT 100 01	Intro to Cultures	3.0	MWF	9:00 - 9:50 a.m.	SBS F125	staff	
01061	ANT 100 02	Intro to Cultures	3.0	TTh	11:30 - 12:45 p.m.	SBS D121	S Orellana	
17430	ANT 100 03	Intro to Cultures	3.0	TTh	# 7:00 - 8:15 p.m.	SBS A144	staff	
01363	ECO 200 01	Contemporary Econ Issues	3.0	MWF	12:00 - 12:50 p.m.	SBS B110	L Moite	
37940	SOC 102 01	Understand Soc Relations	3.0	TTh	8:30 - 9:45 a.m.	SBS F121	W McCoy	
70593	SOC 102 02	Understand Soc Relations	3.0	TTh	11:30 - 12:45 p.m.	SBS B110	W McCoy	
61305	SOC 102 03	Understand Soc Relations	3.0	MW	2:30 - 3:45 p.m.	SBS B231	B Blischke	
86343	SOC 102 04	Understand Soc Relations	3.0	MW	# 5:30 - 6:45 p.m.	SCC E145	R Howard	

Global Perspectives

80076	GEO 100 01	Earth the Human Home I	3.0	MWF	9:00 - 9:50 a.m.	NSM B252	G Smith	
49431	GEO 100 02	Earth the Human Home I	3.0	MW	1:00 - 2:15 p.m.	NSM B252	R Stinson	
17205	GEO 100 03	Earth the Human Home I	3.0	TTh	8:30 - 9:45 a.m.	NSM C213	R Stinson	
71691	GEO 100 04	Earth the Human Home I	3.0	TTh	# 5:30 - 6:45 p.m.	NSM C239	G Smith	
57164	POL 100 01	Gen St:World Perspectives	3.0	MWF	8:00 - 8:50 a.m.	SBS B238	staff	
41974	POL 100 02	Gen St:World Perspectives	3.0	MW	# 5:30 - 6:45 p.m.	SBS D225	W Martin	
33412	POL 100 03	Gen St:World Perspectives	3.0	TTh	10:00 - 11:15 a.m.	SBS B137	G Heneghan	

Historical Perspectives

96611	ANT 115 01	Intro to Arch & Phys Anth	3.0	MWF	8:00 - 8:50 a.m.	SBS A144	staff	
22772	ANT 115 02	Intro to Arch & Phys Anth	3.0	TTh	8:30 - 9:45 a.m.	SBS A144	staff	
84652	HIS 100 01	Perspective on the Present	3.0	MWF	9:00 - 9:50 a.m.	SBS B131	C Udeze	
41171	HIS 100 02	Perspective on the Present	3.0	MW	1:00 - 2:15 p.m.	SBS B131	E Cortes	
73765	HIS 100 03	Perspective on the Present	3.0	TTh	1:00 - 2:15 p.m.	SBS B131	M Garber	
32001	HIS 100 04	Perspective on the Present	3.0	TTh	4:00 - 5:15 p.m.	SBS D225	M Garber	
27156	HIS 111 01	Western World: Modern Exp	3.0	TTh	2:30 - 3:45 p.m.	SBS B131	H Holter	

The Whole Person

58203	HEA 100 01	Health & Lifestyles	3.0	MW	1:00 - 2:15 p.m.	SCC J146	C Kinney	
11196	PED 235 01	Lifetime Fitness	3.0	MWF	9:00 - 9:50 a.m.	SCC K147	V Girard	55
44811	PED 235 02	Lifetime Fitness	3.0	MWF	8:00 - 8:50 a.m.	SCC K147	V Girard	55
96692	PED 235 03	Lifetime Fitness	3.0	TTh	# 8:30 - 9:45 p.m.	SCC L149	G Wing	55
55602	PED 235 04	Lifetime Fitness	3.0	TTh	11:30 - 12:45 p.m.	SCC L149	staff	55
78724	REC 100 01	Dimensions of Leisure	2.0	MW	12:00 - 12:50 p.m.	HFA A223	M Cappel	
61025	REC 100 02	Dimensions of Leisure	2.0	TTh	9:00 - 9:50 a.m.	HFA A223	M Cappel	
39955	REC 100 03	Dimensions of Leisure	2.0	W	# 7:00 - 8:40 p.m.	ERC G152	P LaPlace	

Upper Division Integrated Studies

Humanities

68736	+ HUM 310 01	Key Cncpts:Myth as Reality	3.0	MW	1:00 - 2:15 p.m.	HFA A324	L Smith	
28140	+ HUM 310 02	Key Cncpts:Religion&Scienc	3.0	TTh	11:30 - 12:45 p.m.	HFA A103	J LaCorte	
82191	+ HUM 310 03	Key Cncpts:Religion&Scienc	3.0	TTh	10:00 - 11:15 a.m.	HFA A103	J LaCorte	
73371	+ HUM 310 04	Key Cncpts:Avant Garde and Modern Culture	3.0	TTh	4:00 - 5:15 p.m.	HFA A324	N Larinde	
03953	+ HUM 310 05	Key Cncpts:Great Cities	3.0	MW	# 5:30 - 6:45 p.m.	HFA A324	B Feuer	
74900	+ HUM 310 06	Key Cncpts:Lives of Faust	3.0	M	# 7:00 - 9:45 p.m.	HFA A228	staff	24
18141	+ HUM 310 07	Key Cncpts:Lives of Faust	3.0	W	# 7:00 - 9:45 p.m.	HFA A228	staff	24
69414	+ HUM 310 08	Key Cncpts:Lives of Faust	3.0	T	# 6:30 - 9:45 p.m.	OFF CAMP	staff	24 51
12456	+ HUM 310 09	Key Cncpts:Lives of Faust	3.0	Th	# 6:30 - 9:45 p.m.	OFF CAMP	D Helfetz	24 51
75924	+ HUM 310 10	Key Cncpts:Artistic&Scient Time; Cr listed IDS 330 01	3.0	TTh	11:30 - 12:45 p.m.	SBS A210	D Brest	
38861	+ HUM 312 01	Key Movements:The Sixties	3.0	MW	# 7:00 - 8:15 p.m.	HFA A202	G Johnson	
76915	+ HUM 312 02	Key Movements:Harlem Ren Cr listed : IDS 336 01	3.0	S	8:30 - 6:00 p.m.	SBS B110	G Johnson	24
22514	+ HUM 314 01	Key Issues:Art as Soc Prot	3.0	MW	4:00 - 5:15 p.m.	HFA A228	D Brooking	
16494	+ HUM 314 02	Key Issues:Soviet Writers Artists	3.0	TTh	# 7:00 - 8:15 p.m.	HFA A228	H Holter	
53620	+ HUM 314 03	Key Iss:Lit&Rights of Wmn	3.0	TTh	1:00 - 2:15 p.m.	HFA A228	L Geller	

Natural Sciences

47073	+ SMT 310 01	Science and Technology	3.0	MWF	8:00 - 8:50 a.m.	SBS B215	S Pappatheodorou	
96283	+ SMT 310 02	Science and Technology	3.0	TTh	11:30 - 12:45 p.m.	NSM B252	J Hewitt	
31511	+ SMT 310 03	Science and Technology	3.0	MW	2:30 - 3:45 p.m.	NSM B252	O Seely	
11141	+ SMT 310 04	Science and Technology	3.0	MW	# 5:30 - 6:45 p.m.	NSM B252	J Auld	
06753	+ SMT 310 05	Science and Technology	3.0	TTh	10:00 - 11:15 a.m.	NSM B252	S Pappatheodorou	
14803	+ SMT 310 06	Science and Technology	3.0	TTh	2:30 - 3:45 p.m.	NSM C221	E Garcia	
11583	+ SMT 310 07	Science and Technology	3.0	TTh	# 7:00 - 8:15 p.m.	NSM C221	J Hewitt	

Footnote definitions can be found at the end of course listing section.

Footnote 10 - Students must have school/program stamp or signature in authorization column on registration ticket in order to register for the class.

Co-requisite - Students must enroll concurrently with co-requisite course.

+ Consult current University Catalog for course prerequisite(s).

SCHED NR.	DEPARTMENT NR. & SEC	ENRL TITLE	UNITS	DAYS	HOURS	BLDG/RM	INSTRUCTOR	FOOTNOTES
36481	+ SMT 312 01	Natural Processes	3.0	MWF	9:00 - 9:50 a.m.	SBS E122	staff	
79251	+ SMT 312 02	Natural Processes	3.0	TTh	1:00 - 2:15 p.m.	SBS B215	staff	
41160	+ SMT 312 03	Natural Processes	3.0	Th	# 7:00 - 9:45 p.m.	NSM B252	R Lockmann	24
80286	+ SMT 312 04	Natural Processes	3.0	M	# 5:30 - 8:15 p.m.	OFF CAMP	staff	24 51
93892	+ SMT 314 01	Introduction to Cosmology	3.0	MWF	11:00 - 11:50 a.m.	SBS B215	K Lee	
30984	+ SMT 314 02	Introduction to Cosmology	3.0	TTh	# 5:30 - 6:45 p.m.	SBS D219	J Camparo	
83112	+ SMT 314 03	Introduction to Cosmology	3.0	MW	# 7:00 - 8:15 p.m.	SBS B101	J Luine	

Social Sciences

61224	SBS 310 01	Individual Processes Sex Roles in Society	3.0	MW	2:30 - 3:45 p.m.	SBS D225	J Curran	
40541	SBS 316 01	Social Change Culture and Class	3.0	MW	# 5:30 - 6:45 p.m.	SBS D121	F Stricker	
69020	SBS 318 01	Cultural Pluralism Cross Cult Family Dynamic	3.0	MWF	9:00 - 9:50 a.m.	SBS B110	M Rollins	
35674	SBS 318 02	Cultural Pluralism Family Life & Human Sex	3.0	MW	1:00 - 2:15 p.m.	SBS B238	B Palmer	
40843	SBS 318 03	Cultural Pluralism Culture Conflct/US SW	3.0	MW	4:00 - 5:15 p.m.	SBS B110	E Cortes	
01853	SBS 318 04	Cultural Pluralism Japanese Americans/Fellow	3.0	MW	# 7:00 - 8:15 p.m.	SBS B110	D Hata	
34005	SBS 318 05	Cultural Pluralism Cross-Cult Family Dyn+C	3.0	TTh	8:30 - 9:45 a.m.	SBS B238	T Colbert	
78606	SBS 318 06	Cultural Pluralism Ethnic Life in Contem Co	3.0	TTh	8:30 - 9:45 a.m.	SBS D225	K Kuykendall	
83974	SBS 318 07	Cultural Pluralism Global Politics	3.0	TTh	11:30 - 12:45 p.m.	SBS D225	L Groff	
96272	SBS 318 08	Cultural Pluralism Ethnicity in Latin Am	3.0	TTh	2:30 - 3:45 p.m.	SBS B110	N Hollander	
87964	SBS 318 09	Cultural Pluralism Cult Pluralism in Amer Po	3.0	TTh	# 5:30 - 6:45 p.m.	SBS D225	A Fisher	
65472	SBS 318 10	Cultural Pluralism Popular Cult. and Ethnic	3.0	TTh	# 8:30 - 9:45 p.m.	SBS D225	S Riskin	
04012	SBS 318 11	Cultural Pluralism Cross Cult Family Dynamic	3.0	S	9:00 - 11:45 a.m.	SBS D225	S Fellows	
07626	SBS 318 12	Cult Plrism-Cr Cul Fam Dyn Ethnic Comm & Hea Issues	3.0	S	1:00 - 3:45 p.m.	SBS F125	F Arnold	
82821	+ SBS 318H 13	Cultural Pluralism-Honors Cultural Assimilation in CA <i>Honor students only</i>	3.0	MW	1:00 - 2:15 p.m.	SBS D121	J Grenier	10 23

Cultural Pluralism

55543	ANT 312 01	Language and Culture	3.0	MWF	11:00 - 11:50 a.m.	SBS B131	R Franklin	
65634	ANT 312 02	Language and Culture	3.0	MW	# 5:30 - 6:45 p.m.	SBS B137	R Franklin	
72892	ANT 335 01	Comparative Cultures	3.0	TTh	# 5:30 - 6:45 p.m.	SBS A144	S Orellana	
71794	ANT 389 01	Transmission of Culture	3.0	MW	# 7:00 - 8:15 p.m.	SBS B137	R Franklin	
22315	ANT 389 02	Transmission of Culture <i>Cr listed: SOC 303 01 & IDS 320 02</i>	3.0	MWF	12:00 - 12:50 p.m.	SBS F117	E Bryan	
08002	MAS 300 01	Intro Mexican Amer Stud	3.0	TTh	10:00 - 11:15 a.m.	SCC E145	L Poareo	
70092	+ MUS 401 01	Afro-American Music	3.0	MW	# 5:30 - 6:45 p.m.	HFA A202	H Caldwell	
09461	PHI 383 01	Comparative Religions	3.0	MW	1:00 - 2:15 p.m.	SCC E145	B Hagan	
21324	POL 349 01	Gov Pol Subsaharan Africa	3.0	MWF	12:00 - 12:50 p.m.	SBS D225	C Udeze	
69020	SBS 318 01	Cultural Pluralism Cross Cult Family Dynamic	3.0	MWF	9:00 - 9:50 a.m.	SBS B110	M Rollins	
35674	SBS 318 02	Cultural Pluralism Family Life & Human Sex	3.0	MW	1:00 - 2:15 p.m.	SBS B238	B Palmer	
40843	SBS 318 03	Cultural Pluralism Culture Conflct/US SW	3.0	MW	4:00 - 5:15 p.m.	SBS B110	E Cortes	
01853	SBS 318 04	Cultural Pluralism Japanese Americans/Fellow	3.0	MW	# 7:00 - 8:15 p.m.	SBS B110	D Hata	
34005	SBS 318 05	Cultural Pluralism Cross-Cult Family Dyn+C	3.0	TTh	8:30 - 9:45 a.m.	SBS B238	T Colbert	
78606	SBS 318 06	Cultural Pluralism Ethnic Life in Contem Co	3.0	TTh	8:30 - 9:45 a.m.	SBS D225	K Kuykendall	
83974	SBS 318 07	Cultural Pluralism Global Politics	3.0	TTh	11:30 - 12:45 p.m.	SBS D225	L Groff	
96272	SBS 318 08	Cultural Pluralism Ethnicity in Latin Am	3.0	TTh	2:30 - 3:45 p.m.	SBS B110	N Hollander	
87964	SBS 318 09	Cultural Pluralism Cult Pluralism in Amer Po	3.0	TTh	# 5:3 - 6:45 p.m.	SBS D225	A Fisher	
65472	SBS 318 10	Cultural Pluralism Popular Cult. and Ethnic	3.0	TTh	# 8:30 - 9:45 p.m.	SBS D225	S Riskin	

Footnote definitions can be found at the end of course listing section.

Footnote 10 - Students must have school/program stamp or signature in authorization column on registration ticket in order to register for the class.

Co-requisite - Students must enroll concurrently with co-requisite course.

+ Consult current University Catalog for course prerequisite(s).

SCHED NR.	DEPARTMENT NR. & SEC	ENRL TITLE	UNITS	DAYS	HOURS	BLDG/RM	INSTRUCTOR	FOOTNOTES
04012	SBS 318 11	Cultural Pluralism	3.0	S	9:00 - 11:45 a.m.	SBS D225	S Fellows	
07626	SBS 318 12	Cross Cult Family Dynamic Cult Plrsm-Cr Cul Fam dyn	3.0	S	1:00 - 3:45 p.m.	SBS F125	F Arnold	
82821	+ SBS 318H 13	Ethnic Comm & Hea Issues Cultural Pluralism-Honors Cultural Assimilation in CA <i>Honor students only</i>	3.0	MW	1:00 - 2:15 p.m.	SBS D121	J Grenier	10 23
25605	SOC 322 01	Soc Environ of Education	3.0	TTh	10:00 - 11:15 a.m.	SBS F125	W McCoy	
89062	SOC 322 02	Soc Environ of Education	3.0	MW	1:00 - 2:15 p.m.	SBS F121	P Paulhe	
91803	SOC 322 03	Soc Environ of Education	3.0	M	# 7:00 - 9:45 p.m.	SBS E220	P Paulhe	
73253	SOC 331 01	Minority Racial Ethnc Rel	3.0	MWF	10:00 - 10:50 a.m.	SBS D225	E Bryan	
28221	SOC 331 02	Minority Racial Ethnc Rel	3.0	MW	1:00 - 2:15 p.m.	SBS E220	R Hovard	
23822	SOC 331 03	Minority Racial Ethnc Rel	3.0	TTh	10:00 - 11:15 a.m.	SBS E220	F Arnold	
62160	SPA 352 01	Hisp Cult: A Plural Persp	3.0	TTh	11:30 - 12:45 p.m.	SCC E167	P Sanchez	54

Statutory Requirement

In addition to the general studies/general education requirements, students also must satisfy the requirements in U.S. history and government by completing the following: HIS 101 or examination and POL 101 or examination.

71816	HIS 101 01	History of United States	3.0	MWF	8:00 - 8:50 a.m.	SBS B110	staff	41
86111	HIS 101 02	History of United States	3.0	MW	2:30 - 3:45 p.m.	SBS F125	J Grenier	41
90672	HIS 101 03	History of United States	3.0	MW	# 5:30 - 6:45 p.m.	SBS B238	D Hata	41
10721	HIS 101 04	History of United States	3.0	TTh	# 8:30 - 9:45 p.m.	SBS B209	D Hata	41
51870	HIS 101 05	History of United States	3.0	TTh	8:30 - 9:45 a.m.	SBS F125	staff	41
56313	POL 101 01	American Institutions	3.0	MWF	9:00 - 9:50 a.m.	SBS D225	staff	42
78153	POL 101 02	American Institutions	3.0	MWF	11:00 - 11:50 a.m.	SBS B238	J Kaplan	42
72015	POL 101 03	American Institutions	3.0	MW	# 7:00 - 8:15 p.m.	SBS B238	J Kaplan	42
25373	POL 101 04	American Institutions	3.0	TTh	8:30 - 9:45 a.m.	SBS B110	R Palmer	42
34661	POL 101 05	American Institutions	3.0	TTh	10:00 - 11:15 a.m.	SBS D225	A Fisher	42
57772	POL 101 06	American Institutions	3.0	TTh	4:00 - 5:15 p.m.	SBS F125	A Fisher	42
57853	+ POL 101H 07	A.M. Institutions - Honors <i>Honors students only</i>	3.0	TTh	11:30 - 12:45 p.m.	SBS B238	M Blue	10 23

Competency in Writing

77840	+ CHE 460 01	Chem Lit & Tech Rept Writ	3.0	TTh	2:30 - 3:45 p.m.	SBS B101	W Wilk	
76333	+ ENG 350 01	Advanced Composition	3.0	MWF	8:00 - 8:50 a.m.	HFA A221	staff	77
88130	+ ENG 350 02	Advanced Composition	3.0	TTh	8:30 - 9:45 a.m.	HFA A230	staff	77
54810	+ ENG 350 03	Advanced Composition	3.0	MWF	10:00 - 10:50 a.m.	HFA A230	staff	77
97613	+ ENG 350 04	Advanced Composition	3.0	TTh	10:00 - 11:15 a.m.	HFA A221	E Sando	77
17533	+ ENG 350 05	Advanced Composition	3.0	MWF	11:00 - 11:50 a.m.	HFA A221	staff	77
04255	+ ENG 350 06	Advanced Composition	3.0	MWF	12:00 - 12:50 p.m.	HFA A221	L Feuer	77
95351	+ ENG 350 07	Advanced Composition	3.0	MW	1:00 - 2:15 p.m.	HFA A221	D Rankin	77
60233	+ ENG 350 08	Advanced Composition	3.0	TTh	2:30 - 3:45 p.m.	HFA A221	staff	77
82084	+ ENG 350 09	Advanced Composition	3.0	MW	4:00 - 5:15 p.m.	HFA A221	staff	77
56066	+ ENG 350 10	Advanced Composition	3.0	MW	# 5:30 - 6:45 p.m.	HFA A221	staff	77
93494	+ ENG 350 11	Advanced Composition	3.0	TTh	# 5:30 - 6:45 p.m.	HFA A221	staff	77
62742	+ ENG 350 12	Advanced Composition	3.0	MW	# 7:00 - 8:15 p.m.	HFA A221	staff	77
42162	+ ENG 350 13	Advanced Composition	3.0	TTh	# 7:00 - 8:15 p.m.	HFA A221	staff	77
00781	+ ENG 350 14	Advanced Composition	3.0	MW	# 8:30 - 9:45 p.m.	HFA A227	staff	77
17942	+ HIS 300 01	Research & Writing Skills	3.0	MW	1:00 - 2:15 p.m.	SBS E116	C Udeze	
17382	+ IDS 397 01	Writing Adjunct	2.0	M	# 5:30 - 6:20 p.m.	ERC C04	staff	30 52 77
30181	+ IDS 397 02	Writing Adjunct	2.0	T	# 5:30 - 6:20 p.m.	ERC A506	staff	30 52 77
17216	+ IDS 398 01	Writing Adjunct	2.0	Th	# 5:30 - 6:20 p.m.	SBS E216	staff	30 52 77

Honors Program Courses

53292	ART 100H 03	Looking at Art - Honors <i>Honors students only</i>	3.0	TTh	2:30 - 3:45 p.m.	HFA A224	A Harshman	10 23
57853	+ POL 101H 07	A.M. Institutions - Honors <i>Honors students only</i>	3.0	TTh	11:30 - 12:45 p.m.	SBS B238	M Blue	10 23
82821	+ SBS 318H 13	Cultural Pluralism-Honors Cultural Assimilation <i>Honors students only</i>	3.0	MW	1:00 - 2:15 p.m.	SBS D121	J Grenier	10 23
13204	THE 120H 05	Fundmntls of Speech-Honors <i>Honors students only</i>	2.0	MWF	10:00 - 10:50 a.m.	SCC E173	S Weiner	10 23
01002	THE 120A 05	Fundmntls of Speech-Honors <i>Honors students only</i> Co-req: THE 120A 05	0.0	TBA	TBA	TBA	S Weiner	10 23

Footnote definitions can be found at the end of course listing section.

Footnote 10 - Students must have school/program stamp or signature in authorization column on registration ticket in order to register for the class.

Co-requisite - Students must enroll concurrently with co-requisite course.

+ Consult current University Catalog for course prerequisite(s).

SCHED NR.	DEPARTMENT NR. & SEC	ENRL TITLE	UNITS	DAYS	HOURS	BLDG/RM	INSTRUCTOR	FOOTNOTES
-----------	----------------------	------------	-------	------	-------	---------	------------	-----------

PACE Courses

33574	ANT 346 01	Anthropology of Work	3.0	Th	# 5:30 - 8:15 p.m.	OFF CAMP	staff	24 51
28173	ANT 348 01	Society & Automated Tech	3.0	T	# 7:00 - 9:45 p.m.	SBS E220	S Orellana	24
78993	+ BIO 336 01	Environmental Biology	3.0	T	# 7:00 - 9:45 p.m.	NSM B252	D Morafka	24
17441	+ BIO 336 02	Environmental Biology	3.0	W	# 5:30 - 8:15 p.m.	OFF CAMP	D Morafka	24 51
59732	HIS 348 01	Labor in American Society	3.0	Th	# 6:30 - 9:15 p.m.	OFF CAMP	staff	24 51
69856	HIS 348 02	Labor in American Society	3.0	M	# 7:00 - 9:45 p.m.	SBS D225	staff	24
74900	+ HUM 310 06	Key Cncpts:Lives of Faust	3.0	M	# 7:00 - 9:45 p.m.	HFA A228	staff	24
18141	+ HUM 310 07	Key Cncpts:Lives of Faust	3.0	W	# 7:00 - 9:45 p.m.	HFA A228	staff	24
69414	+ HUM 310 08	Key Cncpts:Lives of Faust	3.0	T	# 6:30 - 9:45 p.m.	OFF CAMP	staff	24 51
12456	+ HUM 310 09	Key Cncpts:Lives of Faust	3.0	Th	# 6:30 - 9:45 p.m.	OFF CAMP	D Heifetz	24 51
33736	+ IDS 255 01	Lang & Method of Sci	3.0	W	# 7:00 - 9:45 p.m.	SBS E220	staff	24
51844	+ IDS 255 02	Lang & Method of Sci	3.0	M	# 7:00 - 9:45 p.m.	SBS F121	staff	24
69801	+ IDS 255 03	Lang & Method of Sci	3.0	Th	# 6:30 - 9:15 p.m.	OFF CAMP	staff	24 51
29665	+ IDS 255 04	Lang & Method of Sci	3.0	T	# 6:30 - 9:15 p.m.	OFF CAMP	staff	24 51
93461	IDS 326 01	Interdis Tpc Hum Std Human Computer Interaction <i>mis: 3/10, 24; 4/7, 21; 5/5</i>	3.0	S	8:30 - 6:00 p.m.	SBS F121	D Sears	24
84582	IDS 326 02	Interdis Tpc Hum Std Labor & Ethnicity <i>mis: 3/10, 24; 4/7, 21; 5/5</i>	3.0	S	8:30 - 6:00 p.m.	SBS D121	staff	24
35696	IDS 326 03	Interdis Tpc Hum Std CF Work Ethics:US & Confu <i>mis: 3/10, 24; 4/7, 21; 5/5</i>	3.0	S	8:30 - 6:00 p.m.	SBS B209	staff	24
29702	IDS 336 01	Interdis Tpcs Civilz Harlem Renaissance <i>mis: 3/10, 24; 4/7, 21; 5/5</i> <i>Cr listed: AAS 395 02 & HUM 312 02</i>	3.0	S	8:30 - 6:00 p.m.	SBS B110	G Johnson	24
27941	IDS 336 02	Interdis Tpcs Civilz <i>mis: 3/10, 24; 4/7, 21; 5/5</i>	3.0	S	8:30 - 6:00 p.m.	SBS B143	staff	24
14906	IDS 336 03	Interdis Tpcs Civilz <i>mis: 3/10, 24; 4/7, 21; 5/5</i>	3.0	S	8:30 - 6:00 p.m.	SBS F225	staff	24
42232	POL 338 02	Global Planning Future	3.0	T	# 5:30 - 8:15 p.m.	OFF CAMP	staff	24 51
38065	POL 375 01	Tech Policy & the Future	3.0	Th	# 7:00 - 9:45 p.m.	SBS B238	L Groff	24
41160	+ SMT 312 03	Natural Processes	3.0	Th	# 7:00 - 9:45 p.m.	NSM B252	R Lockmann	24
80286	+ SMT 312 04	Natural Processes	3.0	M	# 5:30 - 8:15 p.m.	OFF CAMP	staff	24 51
69650	SOC 315 02	Sociology of Work	3.0	W	# 7:00 - 9:45 p.m.	SBS D225	D Robertson	24
48440	SOC 315 03	Sociology of Work	3.0	T	# 6:30 - 9:15 p.m.	OFF CAMP	D Robertson	24 51

SPRING CLASS SCHEDULE

African-American Studies

51682	+ AAS 395 01	Sp Tpc:African-Am Folklore <i>Cr listed: IDS 330 02</i>	3.0	MW	# 5:30 - 6:45 p.m.	SBS A144	G Johnson	
65155	+ AAS 395 02	Sp Tpc:Harlem Renaissance <i>mis: 3/10, 24; 4/7, 21; 5/5</i> <i>Cr listed: IDS 336 01 & HUM 312 02</i>	3.0	S	8:30 - 6:00 p.m.	SBS B110	G Johnson	
99363	+ AAS 490 01	Seminar in African Amer	3.0	S	9:00 - 12:00 p.m.	SBS A204	staff	10 20
21626	+ AAS 494S 01	Independent Study	3.0	TBA	TBA	TBA	staff	10 20
13764	+ AAS 497S 01	Res Meth African Amer Com	3.0	TBA	TBA	TBA	staff	10 20
06462	+ AAS 499S 01	Senior Project	3.0	TBA	TBA	TBA	staff	10 20
95546	+ CED 310 01	Coop Ed Seminar <i>Co-req: CED 320S</i>	1.0	T	# 5:30 - 6:45 p.m.	SBS E216	C Harris	10
83370	+ CED 310 02	Coop Ed Seminar <i>Co-req: CED 320S</i>	1.0	S	10:00 - 11:15 a.m.	SBS E216	C Harris	10
26073	+ CED 320S 01	Coop Ed Internship <i>Co-req: CED 310</i>	1.0	TBA	TBA	TBA	C Harris	10
53804	+ CED 320S 02	Coop Ed Internship <i>Co-req: CED 310</i>	2.0	TBA	TBA	TBA	C Harris	10
10231	+ CED 320S 03	Coop Ed Internship <i>Co-req: CED 310</i>	3.0	TBA	TBA	TBA	C Harris	10
70350	+ CED 320S 04	Coop Ed Internship <i>Co-req: CED 310</i>	4.0	TBA	TBA	TBA	C Harris	10
17861	+ CED 320S 05	Coop Ed Internship <i>Co-req: CED 310</i>	5.0	TBA	TBA	TBA	C Harris	10
92400	+ CED 320S 06	Coop Ed Internship <i>Co-req: CED 310</i>	6.0	TBA	TBA	TBA	C Harris	10

Footnote definitions can be found at the end of course listing section.

Footnote 10 - Students must have school/program stamp or signature in authorization column on registration ticket in order to register for the class.

Co-requisite - Students must enroll concurrently with co-requisite course.

+ Consult current University Catalog for course prerequisite(s).

SCHED NR.	DEPARTMENT NR. & SEC	ENRL TITLE	UNITS	DAYS	HOURS	BLDG/RM	INSTRUCTOR	FOOTNOTES
58391	+ ENG 317 01	Socioling: Black English	3.0	TTh	# 5:30 - 6:45 p.m.	HFA A230	B Mohr	
47670	+ ENG 344 01	Afro-American Prose	3.0	MW	2:30 - 3:45 p.m.	HFA A219	G Johnson	
76915	+ HUM 312 02	Key Movements:Harlem Ren <i>Cr listed: IDS 336 01</i>	3.0	S	8:30 - 6:00 p.m.	SBS B110	G Johnson	24
70092	+ MUS 401 01	Afro American Music	3.0	MW	# 5:30 - 6:45 p.m.	HFA A202	H Caldwell	
21324	POL 349 01	Gov Pol Sub-Saharan Africa	3.0	MWF	12:00 - 12:50 p.m.	SBS D225	C Udeze	
39104	PSY 382 01	Psy Develop of Black Child	3.0	TTh	2:30 - 3:45 p.m.	SBS B238	staff	
73253	SOC 331 01	Minority Racial Ethnc Rel	3.0	MWF	10:00 - 10:50 a.m.	SBS D225	E Bryan	
28221	SOC 331 02	Minority Racial Ethnc Rel	3.0	MW	1:00 - 2:15 p.m.	SBS E220	R Howard	
23822	SOC 331 03	Minority Racial Ethnc Rel	3.0	TTh	10:00 - 11:15 a.m.	SBS E220	F Arnold	

Anthropology

38824	ANT 100 01	Intro to Cultures	3.0	MWF	9:00 - 9:50 a.m.	SBS F125	staff	
01061	ANT 100 02	Intro to Cultures	3.0	TTh	11:30 - 12:45 p.m.	SBS D121	S Orellana	
17430	ANT 100 03	Intro to Cultures	3.0	TTh	# 7:00 - 8:15 p.m.	SBS A144	staff	
96611	ANT 115 01	Intro to Arch & Phys Anth	3.0	MWF	8:00 - 8:50 a.m.	SBS A144	staff	
22772	ANT 115 02	Intro to Arch & Phys Anth	3.0	TTh	8:30 - 9:45 a.m.	SBS A144	staff	
96305	ANT 310 01	Culture & Personality	3.0	TTh	10:00 - 11:15 a.m.	SBS D121	K Kuykendall	
55543	ANT 312 01	Language and Culture	3.0	MWF	11:00 - 11:50 a.m.	SBS B131	R Franklin	
65634	ANT 312 02	Language and Culture	3.0	MW	# 5:30 - 6:45 p.m.	SBS B137	R Franklin	
31360	ANT 330 01	North American Indians	3.0	MW	4:00 - 5:15 p.m.	SBS B231	R Franklin	
72892	ANT 335 01	Comparative Cultures	3.0	TTh	# 5:30 - 6:45 p.m.	SBS A144	S Orellana	
29901	ANT 341 01	Folklore	3.0	TTh	4:00 - 5:15 p.m.	SBS D121	K Kuykendall	
33574	ANT 346 01	Anthropology of Work	3.0	Th	# 5:30 - 8:15 p.m.	OFF CAMP	staff	24 51
28173	ANT 348 01	Society & Automated Tech	3.0	T	# 7:00 - 9:45 p.m.	SBS E220	S Orellana	24
59640	ANT 351 01	New World Archaeology	3.0	TTh	2:30 - 3:45 p.m.	SBS A144	S Orellana	
68235	+ ANT 388 01	Anthro Theories of Behav	3.0	TTh	1:00 - 2:15 p.m.	SBS E220	K Kuykendall	
71794	ANT 389 01	Transmission of Culture	3.0	MW	# 7:00 - 8:15 p.m.	SBS B137	R Franklin	
22315	ANT 389 02	Transmission of Culture <i>Cr listed: SOC 303 01 & IDS 320 02</i>	3.0	MWF	12:00 - 12:50 p.m.	SBS F117	E Bryan	
10415	+ ANT 494S 01	Independent Study	1.0	TBA	TBA	TBA	staff	10 20
67911	+ ANT 494S 02	Independent Study	2.0	TBA	TBA	TBA	staff	10 20
64245	+ ANT 494S 03	Independent Study	3.0	TBA	TBA	TBA	staff	10 20

Art

16962	ART 100 01	Looking at Art	3.0	MWF	8:00 - 8:50 a.m.	HFA A228	H Kheradyar	
38625	ART 100 02	Looking at Art	3.0	TTh	# 5:30 - 6:45 p.m.	HFA A228	N Larinde	
53292	ART 100H 03	Looking at Art - Honors <i>Honors students only</i>	3.0	TTh	2:30 - 3:45 p.m.	HFA A224	A Harshman	10 23
50455	ART 101 01	Experiencing Creative Art	3.0	MW	# 5:30 - 6:45 p.m.	HFA A228	G White	
25981	ART 101 02	Experiencing Creative Art	3.0	TTh	2:30 - 3:45 p.m.	HFA A228	J Goders	
91604	ART 111 01	Intro to Western Art II	3.0	MW	# 5:30 - 6:45 p.m.	NSM C235	L Ivers	
96423	ART 150A 01	Ceramics I	3.0	MW	# 5:45 - 8:15 p.m.	HFA A118	S Kafer	90
25863	ART 171A 01	3-D Composition	3.0	TTh	11:45 - 2:15 p.m.	HFA D104	J Goders	
65030	ART 301A 01	Arts/Crafts for Non-major	3.0	MW	2:45 - 5:15 p.m.	HFA D104	H Kheradyar	
04034	ART 301A 02	Arts/Crafts for Non-major	3.0	TTh	# 5:45 - 8:15 p.m.	HFA A115	staff	
49744	+ ART 312 01	Ancient Art	3.0	TTh	2:30 - 3:45 p.m.	NSM C235	N Larinde	
66172	+ ART 325 01	Baroque Art	3.0	MW	1:00 - 2:15 p.m.	NSM C235	L Ivers	
35626	+ ART 343A 01	Production Techniques	3.0	TTh	8:30 - 11:00 a.m.	HFA C104	B Baker	90
19180	ART 345A 01	Computer Art I	3.0	TTh	2:45 - 5:15 p.m.	SBS A110	C Judge	90
86203	+ ART 346A 01	Computer Art II	3.0	TTh	2:45 - 5:15 p.m.	SBS A110	C Judge	90
74550	+ ART 361A 01	Ceramics II	3.0	MW	# 5:45 - 8:15 p.m.	HFA A118	S Kafer	90
10846	+ ART 371A 01	Drawing II	3.0	MW	9:00 - 11:30 a.m.	HFA C103	G White	
19810	+ ART 380A 01	Painting II	3.0	MW	2:45 - 5:15 p.m.	HFA A106	G White	
27613	ART 383A 01	Silkscreen	3.0	F	9:00 - 2:45 p.m.	HFA A115	T Isham	90
86450	+ ART 384A 01	Painting III	3.0	MW	11:45 - 2:15 p.m.	HFA A106	H Kheradyar	
53200	+ ART 389A 01	Human Form in Sculpture	3.0	TTh	# 5:45 - 8:15 p.m.	HFA D103	J Goders	90
59894	+ ART 445A 01	Illustration Techniques	3.0	MW	# 5:45 - 8:15 p.m.	HFA C104	staff	90
51715	+ ART 446A 01	Design Practices II	3.0	MW	9:00 - 11:30 a.m.	HFA C104	B Baker	90
97366	+ ART 448A 01	Prof Prac for the Design	3.0	TTh	11:45 - 2:15 p.m.	HFA C104	B Baker	90
76672	+ ART 463A 01	Ceramics III	3.0	MW	# 5:45 - 8:15 p.m.	HFA A118	S Kafer	90
71363	+ ART 486A 01	Painting IV	3.0	MW	11:45 - 2:15 p.m.	HFA A106	H Kheradyar	
97786	+ ART 494S 01	Independent Study in Art	1.0	TBA	TBA	TBA	staff	10
94253	+ ART 494S 02	Independent Study in Art	2.0	TBA	TBA	TBA	staff	10
89401	+ ART 494S 03	Independent Study in Art	3.0	TBA	TBA	TBA	staff	10
07162	+ ART 495 01	Special Stud in Art His	3.0	T	# 7:00 - 9:30 p.m.	NSM C235	A Harshman	
78061	+ ART 496S 01	Internship in Art	1.0	TBA	TBA	TBA	staff	10
08245	+ ART 496S 02	Internship in Art	2.0	TBA	TBA	TBA	staff	10
47526	+ ART 496S 03	Internship in Art	3.0	TBA	TBA	TBA	staff	10
02284	+ ART 498S 01	Directed Rech Art History	1.0	TBA	TBA	TBA	staff	10
26773	+ ART 498S 02	Directed Rech Art History	2.0	TBA	TBA	TBA	staff	10
41996	+ ART 498S 03	Directed Rech Art History	3.0	TBA	TBA	TBA	staff	10

Footnote definitions can be found at the end of course listing section.

Footnote 10 - Students must have school/program stamp or signature in authorization column on registration ticket in order to register for the class.

Co-requisite - Students must enroll concurrently with co-requisite course.

+ Consult current University Catalog for course prerequisite(s).

SCHED NR.	DEPARTMENT NR. & SEC	ENRL TITLE	UNITS	DAYS	HOURS	BLDG/RM	INSTRUCTOR	FOOTNOTES
-----------	----------------------	------------	-------	------	-------	---------	------------	-----------

Arts Administration

05880	+ AAD 510	01	Performing Arts Admin 2/2-4; 3/2-4; 4/6-8 Co-req: AAD 510S	3.0	F SSu	# 7:00 - 10:00 p.m. 9:30 - 4:00 p.m.	HFA A348 HFA A348	D Brooking	10 21
97414	AAD 510S	01	Performing Arts Admin Co-req: AAD 510	0.0	TBA	TBA	TBA	D Brooking	10 21
41274	AAD 550	01	Art of Fund Raising & Dev	3.0	W	# 7:00 - 9:30 p.m.	HFA A348	D Brooking	10 21
71536	AAD 600S	01	Grad Continuation Course	0.0	TBA	TBA	TBA	staff	10 21

Asian Studies

74152	HIS 362	01	Traditional China Cr listed: IDS 330 03	3.0	TTh	10:00 - 11:15 a.m.	SBS B231	S Ko	
-------	---------	----	--	-----	-----	--------------------	----------	------	--

Behavioral Sciences

29481	BEH 490	01	Seminar in Beh Sciences	3.0	TTh	1:00 - 2:15 p.m.	SBS A144	F Shima	10 20
73625	BEH 500	01	Proseminar in Behavior Sci	1.0	M	5:00 - 6:00 p.m.	SBS E216	D Churchman	10 21
96316	+ BEH 505	01	Computer App in Behav Sci Co-req: BEH 505A	4.0	W	# 5:30 - 8:15 p.m.	SBS A110	D Nasatir	10 21
28652	BEH 505A	01	Computer App in Behav Sci Co-req: BEH 505	0.0	TBA	TBA	TBA	D Nasatir	10 21
36245	+ BEH 512	01	Sem: Organizational Admin	4.0	M	# 7:00 - 9:45 p.m.	SBS E305	D Nasatir	10 21
75106	+ BEH 522	01	Negotiation Tactics Co-req: BEH 522A	4.0	W	# 6:10 - 9:45 p.m.	SBS A232	D Churchman	10 21
78422	BEH 522A	01	Negotiation Tactics Co-req: BEH 522	0.0	W	# 6:10 - 9:45 p.m.	SBS A232	D Churchman	10 21
81056	BEH 537	01	International Conflict	4.0	T	# 6:45 - 10:00 p.m.	SBS F117	D Churchman	10 21
74642	+ BEH 539	01	Conflict Res Internship Co-req: BEH 539S	3.0	T	# 7:00 - 8:15 p.m.	SCC D154	D Nasatir	10 21
56416	+ BEH 539S	01	Conflict Res Internship Co-req: BEH 539	0.0	T	# 7:00 - 8:15 p.m.	SCC D154	D Nasatir	10 21
85956	BEH 558	01	Life Opt & Ret Plan	3.0	Th	# 7:00 - 9:45 p.m.	SBS B137	S Raphael	10 21
34484	BEH 565	01	Long-term Care for Elder	3.0	W	# 7:00 - 9:45 p.m.	ERC A506	P Bommarito	10 21
88082	+ BEH 569	01	Internship in Gerontology Co-req: BEH 569S	3.0	T	# 5:30 - 6:45 p.m.	SBS D215	S Raphael	10 21 31
16413	+ BEH 569S	01	Internship in Gerontology Co-req: BEH 569	0.0	T	# 5:30 - 6:45 p.m.	SBS D215	S Raphael	10 21 31
54994	+ BEH 595	01	Sp Tpc: Cnslng Older Adult	3.0	T	# 7:00 - 9:45 p.m.	SBS B137	F Hosokawa	10 21
76646	+ BEH 597S	01	Directed Reading	3.0	TBA	TBA	TBA	staff	10 21
75272	+ BEH 598	01	Directed Research Co-req: BEH 598S	3.0	TBA	TBA	TBA	staff	10 21
26036	BEH 598S	01	Directed Research Co-req: BEH 598	0.0	TBA	TBA	TBA	staff	10 21
52802	+ BEH 599S	01	Thesis or Project Beh Sci	1.0	TBA	TBA	TBA	staff	10 21
23575	+ BEH 599S	02	Thesis or Project Beh Sci	2.0	TBA	TBA	TBA	staff	10 21
09214	+ BEH 599S	03	Thesis or Project Beh Sci	3.0	TBA	TBA	TBA	staff	10 21
80684	BEH 600S	01	Grad Continuation Course	0.0	TBA	TBA	TBA	staff	10 21

Biology

32675	BIO 102	01	General Biology Co-req: BIO 102L	3.0	MW	8:00 - 8:50 a.m.	NSM C221	D Brest	
27344	BIO 102	02	General Biology Co-req: BIO 102L	3.0	MW	12:00 - 12:50 p.m.	NSM C221	R Kuramoto	
60222	BIO 102	03	General Biology Co-req: BIO 102L	3.0	MW	# 6:00 - 6:50 p.m.	NSM C213	staff	
84744	BIO 102	04	General Biology Co-req: BIO 102L	3.0	TTh	8:00 - 8:50 a.m.	NSM C221	staff	
77593	BIO 102	05	General Biology Co-req: BIO 102L	3.0	TTh	12:00 - 12:50 p.m.	NSM C221	staff	
52216	BIO 102L	01	General Biology Lab Co-req: BIO 102	0.0	M	9:00 - 11:30 a.m.	NSM B110	H Arora	
81981	BIO 102L	02	General Biology Lab Co-req: BIO 102	0.0	M	1:00 - 3:30 p.m.	NSM B110	R Kuramoto	
72704	BIO 102L	03	General Biology Lab Co-req: BIO 102	0.0	M	# 7:00 - 9:30 p.m.	NSM B110	staff	
69403	BIO 102L	04	General Biology Lab Co-req: BIO 102	0.0	T	9:30 - 11:30 a.m.	NSM B110	D Soleymani	
47600	BIO 102L	05	General Biology Lab Co-req: BIO 102	0.0	T	2:30 - 5:00 p.m.	NSM B110	L Phillips	
56114	BIO 102L	06	General Biology Lab Co-req: BIO 102	0.0	T	# 6:30 - 9:00 p.m.	NSM B110	J Roberts	

Footnote definitions can be found at the end of course listing section.

Footnote 10 - Students must have school/program stamp or signature in authorization column on registration ticket in order to register for the class.

Co-requisite - Students must enroll concurrently with co-requisite course.

+ Consult current University Catalog for course prerequisite(s).

SCHED NR.	DEPARTMENT NR. & SEC	ENRL TITLE	UNITS	DAYS	HOURS	BLDG/RM	INSTRUCTOR	FOOTNOTES
01282	BIO 102L 07	General Biology Lab <i>Co-req: BIO 102</i>	0.0	W	9:00 - 11:30 a.m.	NSM B110	R Giacosis	
70291	BIO 102L 08	General Biology Lab <i>Co-req: BIO 102</i>	0.0	W	1:00 - 3:30 p.m.	NSM B110	D Brest	
67896	BIO 102L 09	General Biology Lab <i>Co-req: BIO 102</i>	0.0	W	# 7:00 - 9:30 p.m.	NSM B110	H Arora	
77000	BIO 102L 10	General Biology Lab <i>Co-req: BIO 102</i>	0.0	Th	9:00 - 11:30 a.m.	NSM B110	D Soleymani	
94603	BIO 102L 11	General Biology Lab <i>Co-req: BIO 102</i>	0.0	Th	2:30 - 5:00 p.m.	NSM B110	L Phillips	
14582	BIO 102L 12	General Biology Lab <i>Co-req: BIO 102</i>	0.0	F	1:00 - 3:30 p.m.	NSM B110	H Arora	
33644	+ BIO 210 01	Principles of Biology I <i>Co-req: BIO 210L</i>	4.0	MWF	12:00 - 12:50 p.m.	SBS B137	R Kuramoto D Brest	
79962	+ BIO 210L 01	Principles of Biology I <i>Co-req: BIO 210</i>	0.0	W	1:00 - 4:00 p.m.	NSM B122	R Kuramoto	
26095	+ BIO 212 01	Principles of Biology II <i>Co-req: BIO 212L</i>	4.0	MWF	12:00 - 12:50 p.m.	SBS F121	G McCarthy	
37155	+ BIO 212L 01	Principles of Biology II <i>Co-req: BIO 212</i>	0.0	Th	1:00 - 4:00 p.m.	NSM B122	staff	
85455	+ BIO 212L 02	Principles of Biology II <i>Co-req: BIO 212</i>	0.0	F	1:00 - 4:00 p.m.	NSM B122	staff	
50783	+ BIO 250 01	Elem Hum Anat & Physiol	3.0	MW	# 5:30 - 6:45 p.m.	NSM C221	staff	
08035	+ BIO 251L 01	Elem Hum Anatomy Phys Lab	1.0	W	# 7:00 - 10:00 p.m.	NSM C121	staff	
89305	+ BIO 254 01	Human Biology	3.0	TTh	11:30 - 12:45 p.m.	SBS E122	staff	
72343	+ BIO 312 01	Animal Physiology <i>Co-req: BIO 312L</i>	3.0	T	8:00 - 9:45 a.m.	SBS B137	staff	
06543	+ BIO 312L 01	Animal Physiology Lab <i>Co-req: BIO 312</i>	0.0	Th	8:15 - 11:15 a.m.	NSM C139	staff	
22713	+ BIO 314 01	Embryology <i>Co-req: BIO 314L</i>	3.0	MW	12:00 - 12:50 p.m.	NSM C234	G Kalland	
34893	BIO 314L 01	Embryology <i>Co-req: BIO 314</i>	0.0	Th	1:00 - 4:00 p.m.	NSM C139	G Kalland	
83554	+ BIO 332 01	Ecology <i>Co-req: BIO 332L</i>	3.0	WF	11:00 - 11:50 a.m.	SBS B101	R Kuramoto	
88340	+ BIO 332L 01	Ecology Lab <i>Co-req: BIO 332</i>	0.0	F	1:00 - 4:00 p.m.	NSM C139	R Kuramoto	
78993	+ BIO 336 01	Environmental Biology	3.0	T	# 7:00 - 9:45 p.m.	NSM B252	D Morafka	24
17441	+ BIO 336 02	Environmental Biology	3.0	W	# 5:30 - 8:15 p.m.	OFF CAMP	D Morafka	24 51
17172	+ BIO 340 01	Genetics <i>Co-req: BIO 340L</i>	3.0	TTh	4:10 - 5:00 p.m.	NSM C139	J Roberts	
96600	+ BIO 340L 01	Genetics Lab <i>Co-req: BIO 340</i>	0.0	T	1:00 - 4:00 p.m.	NSM C139	J Roberts	
02295	+ BIO 380 01	Bio Childhd & Adolescence	3.0	TTh	# 5:30 - 6:45 p.m.	NSM D129	G Kalland	
82946	+ BIO 394S 01	Independent Study	1.0	TBA	TBA	TBA	staff	10
12913	+ BIO 394S 02	Independent Study	2.0	TBA	TBA	TBA	staff	10
47423	+ BIO 416 01	Invertebrate Zoology <i>Co-req: BIO 416L</i>	3.0	MW	1:00 - 1:25 p.m.	NSM C139	G McCarthy	
14895	BIO 416L 01	Invertebrate Zoology Lab <i>Co-req: BIO 416</i>	0.0	MW	1:30 - 4:30 p.m.	NSM C139	G McCarthy	
17905	+ BIO 421 01	Molecular Biology	2.0	MW	10:00 - 10:50 a.m.	SBS B215	J Roberts	
34996	+ BIO 422 01	Histology <i>Co-req: BIO 422L</i>	3.0	TTh	12:00 - 12:50 p.m.	NSM C109	D Soleymani	
24581	BIO 422L 01	Histology Lab <i>Co-req: BIO 422</i>	0.0	W	1:00 - 4:00 p.m.	NSM C109	D Soleymani	
46163	+ BIO 425 01	Medical Microbiology <i>Co-req: BIO 425L</i>	5.0	TTh	7:00 - 8:15 a.m.	NSM C151	L Phillips	56
16435	BIO 425L 01	Medical Microbiology Lab <i>Co-req: BIO 425</i>	0.0	TTh	8:30 - 11:30 a.m.	NSM C151	L Phillips	56
94054	+ BIO 444 01	Cell & Tissue Culture	2.0	T	# 6:10 - 7:50 p.m.	NSM C109	staff	56
90193	+ BIO 445L 01	Cell Culture/Cytogenetics	2.0	T	# 8:00 - 10:00 p.m.	NSM C109	staff	56
70921	+ BIO 458 01	Human Parasitology <i>Co-req: BIO 458L</i>	3.0	WF	# 7:00 - 10:00 p.m. 12:00 - 12:50 p.m.	NSM C109 SBS B215	staff D Soleymani	
38883	BIO 458L 01	Human Parasitology Lab <i>Co-req: BIO 458</i>	0.0	F	1:00 - 4:00 p.m.	NSM C109	D Soleymani	
38651	+ BIO 483 01	Human Physiology	3.0	MW	4:00 - 5:15 p.m.	NSM C121	staff	
84350	+ BIO 490 01	Sr Sem in Biology	1.0	M	11:00 - 11:50 a.m.	SBS B101	L Phillips	
73673	+ BIO 501 01	Bio Lit & Instrumentation <i>Co-req: BIO 501L</i>	3.0	MW	# 6:00 - 6:50 p.m.	NSM B122	G McCarthy G Kalland	10 21
95760	BIO 501L 01	Bio Lit & Instrument lab <i>Co-req: BIO 501</i>	0.0	M	# 7:00 - 10:00 p.m.	NSM B122	G McCarthy	10 21
68773	+ BIO 523 01	Electron Microscopy <i>Co-req: BIO 523L</i>	3.0	TTh	2:30 - 2:55 p.m.	NSM C109	L Robles	10 21

Footnote definitions can be found at the end of course listing section.

Footnote 10 - Students must have school/program stamp or signature in authorization column on registration ticket in order to register for the class.

Co-requisite - Students must enroll concurrently with co-requisite course.

+ Consult current University Catalog for course prerequisite(s).

SCHED NR.	DEPARTMENT NR. & SEC	ENRL TITLE	UNITS	DAYS	HOURS	BLDG/RM	INSTRUCTOR	FOOTNOTES
12504	BIO 523L 01	Electron Microscopy Lab Co-req: BIO 523	0.0	TTh	3:00 - 6:00 p.m.	NSM C109	L Robles	10 21
46421	+ BIO 590 01	Graduate Seminar	1.0	W	# 7:00 - 7:50 p.m.	NSM B122	G Kalland	10 21
68062	+ BIO 595 01	Grad Sel Topics Biology Environmental Physiology	3.0	TTh	# 6:15 - 7:30 p.m.	NSM B122	staff	10 21
52334	+ BIO 597S 01	Directed Reading	1.0	TBA	TBA	TBA	staff	10 21
78816	+ BIO 597S 02	Directed Reading	2.0	TBA	TBA	TBA	staff	10 21
38544	+ BIO 597S 03	Directed Reading	3.0	TBA	TBA	TBA	staff	10 21
28663	+ BIO 598S 01	Directed Research	1.0	TBA	TBA	TBA	staff	10 21
49136	+ BIO 598S 02	Directed Research	2.0	TBA	TBA	TBA	staff	10 21
56851	+ BIO 598S 03	Directed Research	3.0	TBA	TBA	TBA	staff	10 21
79612	+ BIO 599S 01	Thesis	1.0	TBA	TBA	TBA	staff	10 21
24463	+ BIO 599S 02	Thesis	2.0	TBA	TBA	TBA	staff	10 21
74185	+ BIO 599S 03	Thesis	3.0	TBA	TBA	TBA	staff	10 21
00486	+ BIO 599S 04	Thesis	4.0	TBA	TBA	TBA	staff	10 21
43956	BIO 600S 01	Grad Continuation Course	0.0	TBA	TBA	TBA	staff	10 21

Business Administration

All students wishing to enroll in ACC 231 and/or any 300 or 400 level business administrative course must receive approval from the SOM advisement center, SBS A326, prior to turning in their registration ticket at the office of the registrar.

Courses in Accounting

14722	+ ACC 230 01	Financial Accounting	3.0	MWF	10:00 - 10:50 a.m.	SBS G126	M Auerbach	
43315	+ ACC 230 02	Financial Accounting	3.0	MW	# 7:00 - 8:15 p.m.	SBS B215	A Smith	
29153	+ ACC 230 03	Financial Accounting	3.0	MW	# 8:30 - 9:45 p.m.	SBS G126	A Smith	
19725	+ ACC 230 04	Financial Accounting	3.0	TTh	10:00 - 11:15 a.m.	SBS G126	M Auerbach	
09973	+ ACC 230 05	Financial Accounting	3.0	TTh	# 5:30 - 6:45 p.m.	SBS B140	M Auerbach	
64046	+ ACC 231 01	Managerial Accounting	3.0	MWF	10:00 - 10:50 a.m.	SBS B140	M El-Badawi	10
11152	+ ACC 231 02	Managerial Accounting	3.0	MW	1:00 - 2:15 p.m.	SBS G126	C Chang	10
11896	+ ACC 231 03	Managerial Accounting	3.0	MW	# 8:30 - 9:45 p.m.	SBS A216	C Chang	10
59080	+ ACC 231 04	Managerial Accounting	3.0	TTh	10:00 - 11:15 a.m.	SBS E126	R Mazhin	10
85470	+ ACC 231 05	Managerial Accounting	3.0	TTh	# 5:30 - 6:45 p.m.	SCC E157	M Dana	10
91523	+ ACC 330 01	Intermediate Accounting I	3.0	MW	# 7:00 - 8:15 p.m.	SBS G126	R Hopewell	10
56615	+ ACC 330 02	Intermediate Accounting I	3.0	TTh	8:30 - 9:45 a.m.	SBS A216	R Hopewell	10
24636	+ ACC 331 01	Intermediate Accounting II	3.0	MW	# 5:30 - 6:45 p.m.	SBS B215	C Chang	10
70932	+ ACC 331 02	Intermediate Accounting II	3.0	TTh	8:30 - 9:45 a.m.	SBS E126	D Barnett	10
65542	+ ACC 333 01	Income Taxation I	3.0	MWF	11:00 - 11:50 a.m.	SBS B140	M El-Badawi	10
48296	+ ACC 333 02	Income Taxation I	3.0	MW	# 7:00 - 8:15 p.m.	SBS E122	M El-Badawi	10
59861	+ ACC 337 01	Cost Accounting	3.0	TTh	11:30 - 12:45 p.m.	SBS E126	R Mazhin	10
94441	+ ACC 337 02	Cost Accounting	3.0	TTh	# 5:30 - 6:45 p.m.	SBS F125	R Mazhin	10
05961	+ ACC 339 01	Multinational Accounting	3.0	MW	1:00 - 2:15 p.m.	SBS D125	M El-Badawi	10
42586	+ ACC 430 01	Advanced Accounting	3.0	TTh	# 5:30 - 6:45 p.m.	SBS A104	D Barnett	10
68176	+ ACC 433 01	Income Taxation II	3.0	TTh	# 8:30 - 9:45 p.m.	SBS B215	D Strizak	10
60480	+ ACC 435 01	Auditing	3.0	TTh	11:30 - 12:45 p.m.	SBS D125	R Hopewell	10
40224	+ ACC 435 02	Auditing	3.0	TTh	# 7:00 - 8:15 p.m.	SBS A216	M Auerbach	10
37693	+ ACC 437 01	Controllership	3.0	MW	# 5:30 - 6:45 p.m.	SBS E122	R Hopewell	10
64190	+ ACC 531 01	Managerial Accounting	3.0	Th	# 7:00 - 9:45 p.m.	SBS A104	D Barnett	10 21

Courses in Business

73942	+ BUS 445 01	International Business	3.0	MWF	11:00 - 11:50 a.m.	SBS F225	staff	10
28000	+ BUS 445 02	International Business	3.0	MW	# 5:30 - 6:45 p.m.	SBS F225	staff	10
55882	+ BUS 445 03	International Business	3.0	TTh	10:00 - 11:15 a.m.	SBS F225	B Tesfay	10
45975	+ BUS 445 04	International Business	3.0	TTh	# 8:30 - 9:45 p.m.	SBS F225	B Tesfay	10
12725	+ BUS 445 05	International Business	3.0	F	# 6:00 - 9:45 p.m.	SBS F225	P Herne	10
		2/2,3; 3/2,3; 3/16,17; 3/30,31; 4/27,28		S	9:00 - 12:45 p.m.	HFA A103		
61176	+ BUS 490 01	Management Policy Seminar	3.0	MWF	7:00 - 7:50 a.m.	SBS A104	staff	10 20
62882	+ BUS 490 02	Management Policy Seminar	3.0	MWF	10:00 - 10:50 a.m.	SBS A104	R Dowling	10 20
18270	+ BUS 490 03	Management Policy Seminar	3.0	MW	# 5:30 - 6:45 p.m.	SBS A104	staff	10 20
98626	+ BUS 490 04	Management Policy Seminar	3.0	TTh	8:30 - 9:45 a.m.	SBS A104	staff	10 20
72306	+ BUS 490 05	Management Policy Seminar	3.0	TTh	# 7:00 - 8:15 p.m.	SBS F125	B Tesfay	10 20
62650	+ BUS 490 06	Management Policy Seminar	3.0	S	9:00 - 11:45 a.m.	SBS A104	staff	10 20
99971	+ BUS 491 01	Bus Consulting Practicum	3.0	TTh	8:30 - 9:45 a.m.	SBS B209	R Estrada	10 20 31
15035	+ BUS 494S 01	Independent Study in Bus	3.0	TBA	TBA	TBA	staff	10
15514	+ BUS 495 01	Sp Topics: Internal Audit	3.0	MW	# 7:00 - 8:15 p.m.	SBS A216	C Chang	10
94566	+ BUS 495 02	Sp Topics: Quality Mgt	3.0	MW	# 5:30 - 6:45 p.m.	SBS E116	K Yoshida	10
35280	+ BUS 496S 01	Business Internship	3.0	TBA	TBA	TBA	J Christopher	10 31
69941	BUS 505 01	Soc & Legal Env of Bus	3.0	M	# 7:00 - 9:45 p.m.	SBS A104	F Strier	10 21
77501	+ BUS 590 01	Seminar in Bus Policy	3.0	W	# 7:00 - 9:45 p.m.	SBS A104	H Milgrim	10 21
53491	+ BUS 594S 01	Independent Study in Bus	3.0	TBA	TBA	TBA	staff	10 21
47784	+ BUS 594S 02	Independent Study in Bus	3.0	TBA	TBA	TBA	staff	10 21

Footnote definitions can be found at the end of course listing section.

Footnote 10 - Students must have school/program stamp or signature in authorization column on registration ticket in order to register for the class.

Co-requisite - Students must enroll concurrently with co-requisite course.

+ Consult current University Catalog for course prerequisite(s).

SCHED NR.	DEPARTMENT NR. & SEC	ENRL TITLE	UNITS	DAYS	HOURS	BLDG/RM	INSTRUCTOR	FOOTNOTES
64072	+ BUS 594S 03	Independent Study in Bus	3.0	TBA	TBA	TBA	staff	10 21
82213	+ BUS 594S 04	Independent Study in Bus	3.0	TBA	TBA	TBA	staff	10 21
47165	+ BUS 595 01	Sel Tpcs: Fin Statemnt Analysis for Managers	3.0	T	# 7:00 - 9:45 p.m.	SBS E116	R Mazhin	10 21
37063	BUS 600 01	Grad Continuation Course	0.0	TBA	TBA	TBA	staff	10 21

Courses in Computer Information Systems

57816	+ CIS 270 01	Int to Comp and Data Proc	3.0	MWF	9:00 - 9:50 a.m.	SBS B143	B Garfolo	
88255	+ CIS 270 02	Int to Comp and Data Proc	3.0	MW	# 7:00 - 8:15 p.m.	SBS B140	B Garfolo	
40062	+ CIS 270 03	Int to Comp and Data Proc	3.0	TTh	10:00 - 11:15 a.m.	SBS B143	staff	
63453	+ CIS 270 04	Int to Comp and Data Proc	3.0	TTh	4:00 - 5:15 p.m.	SBS B143	staff	
67686	+ CIS 270 05	Int to Comp and Data Proc	3.0	S	9:00 - 11:50 a.m.	SBS B140	staff	
99271	+ CIS 272 01	Intro COBOL Programming	3.0	MWF	9:00 - 9:50 a.m.	SBS E126	staff	
64094	+ CIS 272 02	Intro COBOL Programming	3.0	MW	# 8:30 - 9:45 p.m.	SBS E122	staff	
71750	CIS 275 01	Microcomputers in Admin	3.0	MWF	12:00 - 12:50 p.m.	SBS A104	staff	
81196	CIS 275 02	Microcomputers in Admin	3.0	TTh	11:30 - 12:45 p.m.	SBS A104	L Press	
25922	CIS 275 03	Microcomputers in Admin	3.0	TTh	# 7:00 - 8:15 p.m.	SCC L149	staff	
54434	+ CIS 370 01	Intro Business Info Syst	3.0	MWF	8:00 - 8:50 a.m.	SBS B143	J Holton	10
58225	+ CIS 370 02	Intro Business Info Syst	3.0	MW	# 7:00 - 8:15 p.m.	SBS B143	J Holton	10
88314	+ CIS 370 03	Intro Business Info Syst	3.0	TTh	8:30 - 9:45 a.m.	SBS B143	M Klempa	10
73426	+ CIS 370 04	Intro Business Info Syst	3.0	TTh	1:00 - 2:15 p.m.	SBS B143	M Klempa	10
09914	+ CIS 370 05	Intro Business Info Syst	3.0	TTh	# 8:30 - 9:45 p.m.	SBS B143	staff	10
76134	+ CIS 370 06	Intro Business Info Syst	3.0	S	9:00 - 11:50 a.m.	SBS B238	staff	10
37800	+ CIS 371 01	Adv COBOL Programming	3.0	MW	# 7:00 - 8:15 p.m.	SBS E216	staff	10
60771	+ CIS 372 01	System Development I	3.0	TTh	11:30 - 12:45 p.m.	SBS F225	R Freeman	10
37402	+ CIS 372 02	System Development I	3.0	TTh	# 7:00 - 8:15 p.m.	SBS E216	M Klempa	10
82036	+ CIS 374 01	System Development II	3.0	TTh	1:00 - 2:15 p.m.	SBS F225	R Freeman	10
02962	+ CIS 374 02	System Development II	3.0	TTh	# 5:30 - 6:45 p.m.	SBS F225	R Freeman	10
53885	+ CIS 473 01	Data Base Systems	3.0	MWF	11:00 - 11:50 a.m.	SBS A104	B Garfolo	10
30214	+ CIS 473 02	Data Base Systems	3.0	MW	# 5:30 - 6:45 p.m.	SBS F125	B Garfolo	10
77092	+ CIS 475 01	Data Communications	3.0	MWF	10:00 - 10:50 a.m.	SBS E126	J Holton	10
23796	+ CIS 573 01	Microcomp Software in Mgt	3.0	MW	# 5:30 - 6:45 p.m.	SBS A210	J Holton	10 21
26972	+ CIS 576 01	Dec Support Sys and Mod	3.0	TTh	# 5:30 - 6:45 p.m.	SBS E116	M Klempa	10 21

Courses in Finance

65973	+ FIN 360 01	Business Finance	3.0	MWF	11:00 - 11:50 a.m.	SBS B143	M Nashif	10
87091	+ FIN 360 02	Business Finance	3.0	MW	1:00 - 2:15 p.m.	SBS B143	staff	10
74023	+ FIN 360 03	Business Finance	3.0	MW	# 7:00 - 8:15 p.m.	SBS F125	staff	10
68681	+ FIN 360 04	Business Finance	3.0	TTh	10:00 - 11:15 a.m.	SBS B140	M Blyn	10
70346	+ FIN 360 05	Business Finance	3.0	TTh	2:30 - 3:45 p.m.	SBS B140	M Blyn	10
10080	+ FIN 360 06	Business Finance	3.0	TTh	# 8:30 - 9:45 p.m.	SBS B140	staff	10
25583	+ FIN 382 01	Financial Analysis I	3.0	MW	2:30 - 3:45 p.m.	SBS E126	H Milgrim	10
80360	+ FIN 467 01	Real Estate Fin & Invest	3.0	TTh	8:30 - 9:45 a.m.	SBS G126	M Blyn	10
25900	+ FIN 468 01	Sem Investment Analysis	3.0	MW	# 5:30 - 6:45 p.m.	SBS D125	R Ulivi	10
71971	+ FIN 480 01	Economics of the Firm	3.0	MWF	12:00 - 12:50 p.m.	SBS B140	staff	10
94216	+ FIN 480 02	Economics of the Firm	3.0	MW	# 8:30 - 9:45 p.m.	SBS B143	staff	10
24500	+ FIN 480 03	Economics of the Firm	3.0	TTh	7:00 - 8:15 a.m.	SBS B140	staff	10
51564	+ FIN 480 04	Economics of the Firm	3.0	TTh	11:30 - 12:45 p.m.	SBS B140	M Blyn	10
53734	+ FIN 480 05	Economics of the Firm	3.0	TTh	# 7:00 - 8:15 p.m.	SBS B140	staff	10
72903	+ FIN 483 01	Financial Analysis II	3.0	TTh	10:00 - 11:15 a.m.	SBS A104	staff	10
26784	+ FIN 484 01	Financial Forecasting	3.0	TTh	# 5:30 - 6:45 p.m.	SBS E126	B Yavas	10
66695	+ FIN 488 01	Multinatl Financial Trans	3.0	MW	1:00 - 2:15 p.m.	SBS A104	R Ulivi	10
39045	+ FIN 561 01	Financial Management	3.0	W	# 7:00 - 9:45 p.m.	SCC L149	R Ulivi	10 21
74852	+ FIN 563 01	Fin Decision Analysis	3.0	M	# 7:00 - 9:45 p.m.	SBS A210	R Ulivi	10 21
35770	+ FIN 583 01	Managerial Economics	3.0	T	# 7:00 - 9:45 p.m.	SBS A104	B Yavas	10 21
79925	+ FIN 585 01	Sem International Busines	3.0	Th	# 7:00 - 9:45 p.m.	SBS E116	staff	10 21

Courses in Law

23785	LAW 240 01	Legal Aspts of Bus Trans	3.0	MWF	11:00 - 11:50 a.m.	SBS G126	F Strier	
33891	LAW 240 02	Legal Aspts of Bus Trans	3.0	MW	# 5:30 - 6:45 p.m.	SBS G126	F Strier	
09811	LAW 240 03	Legal Aspts of Bus Trans	3.0	TTh	7:00 - 8:15 a.m.	SBS F225	M Kinney	
48171	LAW 240 04	Legal Aspts of Bus Trans	3.0	TTh	# 7:00 - 8:15 p.m.	SBS F225	M Kinney	
21954	LAW 340 01	Law of Bus Organizations	3.0	MWF	12:00 - 12:50 p.m.	SBS G126	F Strier	10

Courses in Management

42615	MGT 310 01	Management Theory	3.0	MWF	9:00 - 9:50 a.m.	SBS B140	R Dowling	10
80592	MGT 310 02	Management Theory	3.0	MW	# 5:30 - 6:45 p.m.	SBS B143	R Dowling	10
05541	MGT 310 03	Management Theory	3.0	TTh	11:30 - 12:45 p.m.	SBS B143	staff	10
48624	MGT 310 04	Management Theory	3.0	TTh	2:30 - 3:45 p.m.	SBS B143	R Nehrbass	10
63674	MGT 310 05	Management Theory	3.0	TTh	# 5:30 - 6:45 p.m.	SBS B143	B Tesfay	10
01315	+ MGT 312 01	Organizational Behavior	3.0	MWF	9:00 - 9:50 a.m.	SBS G126	R Mills	10

Footnote definitions can be found at the end of course listing section.

Footnote 10 - Students must have school/program stamp or signature in authorization column on registration ticket in order to register for the class.

Co-requisite - Students must enroll concurrently with co-requisite course.

+ Consult current University Catalog for course prerequisite(s).

SCHED NR.	DEPARTMENT NR. & SEC	ENRL TITLE	UNITS	DAYS	HOURS	BLDG/RM	INSTRUCTOR	FOOTNOTES
48646	+ MGT 312 02	Organizational Behavior	3.0	MW	# 5:30 - 6:45 p.m.	SBS E126	R Mills	10
69904	+ MGT 312 03	Organizational Behavior	3.0	TTh	11:30 - 12:45 p.m.	SBS G126	R Nehrbass	10
85912	+ MGT 312 04	Organizational Behavior	3.0	TTh	# 5:30 - 6:45 p.m.	SBS B215	R Nehrbass	10
09870	+ MGT 312 05	Organizational Behavior	3.0	S	9:00 - 11:45 a.m.	SBS E126	staff	10
69171	+ MGT 313 01	Human Resource Management	3.0	TTh	# 5:30 - 6:45 p.m.	SBS A216	staff	10
12806	+ MGT 316 01	Labor & Industrial Relns	3.0	MW	1:00 - 2:15 p.m.	SBS E126	R Mills	10
14055	+ MGT 316 02	Labor & Industrial Relns	3.0	MW	# 7:00 - 8:15 p.m.	SBS E126	R Dowling	10
28254	+ MGT 418 01	Comparative Mgmt Systems	3.0	MW	# 8:30 - 9:45 p.m.	SBS F125	staff	10
83075	+ MGT 418 02	Comparative Mgmt Systems	3.0	TTh	11:30 - 12:45 p.m.	SBS A216	staff	10
27930	+ MGT 513 01	Hmn Beh in Organizations	3.0	M	# 7:00 - 9:45 p.m.	SCC L149	R Nehrbass	10 21

Courses in Marketing

31920	+ MKT 350 01	Principles of Marketing	3.0	MWF	10:00 - 10:50 a.m.	SBS B143	C Zoerner	10
43746	+ MKT 350 02	Principles of Marketing	3.0	MW	1:00 - 2:15 p.m.	SBS F225	C Zoerner	10
13775	+ MKT 350 03	Principles of Marketing	3.0	MW	# 5:30 - 6:45 p.m.	SBS B140	staff	10
17695	+ MKT 350 04	Principles of Marketing	3.0	MW	# 8:30 - 9:45 p.m.	SBS B140	staff	10
16446	+ MKT 350 05	Principles of Marketing	3.0	TTh	7:00 - 8:15 a.m.	SBS B143	staff	10
53480	+ MKT 350 06	Principles of Marketing	3.0	TTh	2:30 - 3:45 p.m.	SBS G126	C Jameson	10
52441	+ MKT 350 07	Principles of Marketing	3.0	TTh	# 7:00 - 8:15 p.m.	SBS B143	C Jameson	10
67185	+ MKT 351 01	Sales Mgt & Techniques	3.0	TTh	10:00 - 11:15 a.m.	SBS D125	staff	10
92702	+ MKT 352 01	Marketing Communications	3.0	MWF	12:00 - 12:50 p.m.	SBS F225	C Zoerner	10
04395	+ MKT 352 02	Marketing Communications	3.0	TTh	# 7:00 - 8:15 p.m.	SBS G126	J Kitson	10
33961	+ MKT 355 01	Consumer Behavior	3.0	TTh	1:00 - 2:15 p.m.	SBS G126	C Jameson	10
68110	+ MKT 355 02	Consumer Behavior	3.0	TTh	# 5:30 - 6:45 p.m.	SBS G126	C Jameson	10
74933	+ MKT 358 01	International Marketing	3.0	MWF	9:00 - 9:50 a.m.	SBS D125	C Zoerner	10
43621	+ MKT 454 01	Marketing Research	3.0	MW	# 7:00 - 8:15 p.m.	SBS E116	staff	10 20
07486	+ MKT 454 02	Marketing Research	3.0	TTh	8:30 - 9:45 a.m.	SBS E116	J Greenwald	10 20
81340	+ MKT 459 01	Sem in Marketing Mgmt	3.0	TTh	11:30 - 12:45 p.m.	SBS E116	J Greenwald	10 20
81373	+ MKT 459 02	Sem in Marketing Mgmt	3.0	TTh	# 8:30 - 9:45 p.m.	SBS G126	J Kitson	10 20
30715	+ MKT 552 01	Marketing Mgmt Seminar	3.0	W	# 7:00 - 9:45 p.m.	SBS A210	J Kitson	10 21

Courses in Quantitative Methods

48860	+ QMS 321 01	Intro to Bus Statistics	3.0	MWF	12:00 - 12:50 p.m.	SBS B143	M Nashif	10
34134	+ QMS 321 02	Intro to Bus Statistics	3.0	MW	2:30 - 3:45 p.m.	SBS B143	M Nashif	10
60141	+ QMS 321 03	Intro to Bus Statistics	3.0	MW	# 8:30 - 9:45 p.m.	SBS B215	staff	10
42173	+ QMS 321 04	Intro to Bus Statistics	3.0	TTh	8:30 - 9:45 a.m.	SBS F225	F Reyazat	10
98302	+ QMS 321 05	Intro to Bus Statistics	3.0	TTh	# 7:00 - 8:15 p.m.	SBS B215	E Chu	10
14921	+ QMS 322 01	Production Management	3.0	MWF	10:00 - 10:50 a.m.	SBS F225	M Nashif	10
70534	+ QMS 322 02	Production Management	3.0	MW	1:00 - 2:15 p.m.	SBS B140	K Yoshida	10
34392	+ QMS 322 03	Production Management	3.0	MW	# 8:30 - 9:45 p.m.	SBS B131	K Yoshida	10
22363	+ QMS 322 04	Production Management	3.0	TTh	8:30 - 9:45 a.m.	SBS B140	E Chu	10
09052	+ QMS 322 05	Production Management	3.0	TTh	# 5:30 - 6:45 p.m.	SBS B131	E Chu	10
46012	+ QMS 423 01	Intro Operations Research	3.0	MWF	12:00 - 12:50 p.m.	SBS E126	staff	10
27160	+ QMS 423 02	Intro Operations Research	3.0	MW	# 7:00 - 8:15 p.m.	SBS B131	K Yoshida	10
54865	+ QMS 423 03	Intro Operations Research	3.0	TTh	1:00 - 2:15 p.m.	SBS B140	F Reyazat	10
26353	+ QMS 423 04	Intro Operations Research	3.0	TTh	# 5:30 - 6:45 p.m.	SBS D125	F Reyazat	10
47880	+ QMS 425 01	Logistics Management	3.0	TTh	# 7:00 - 8:15 p.m.	SBS D125	F Reyazat	10
05972	+ QMS 426 01	Production Plan & Control	3.0	TTh	# 8:30 - 9:45 p.m.	SBS F125	E Chu	10
00840	+ QMS 521 01	Quantitative Methods I	3.0	T	# 7:00 - 9:45 p.m.	SBS E126	B Yavas	10 21
19316	+ QMS 522 01	Production Operations	3.0	T	# 7:00 - 9:45 p.m.	SBS E126	staff	10 21
50094	+ QMS 523 01	Quantitative Methods II	3.0	S	9:00 - 11:45 a.m.	SBS G126	staff	10 21

Chemistry

49862	CHE 102 01	Chemistry for the Citizen	3.0	MWF	9:00 - 9:50 a.m.	NSM C221	T Reilly	
50363	CHE 102 02	Chemistry for the Citizen	3.0	MWF	11:00 - 11:50 a.m.	NSM C221	T Reilly	
52942	CHE 102 03	Chemistry for the Citizen	3.0	MW	# 7:00 - 8:15 p.m.	NSM B252	staff	
87835	CHE 102 04	Chemistry for the Citizen	3.0	TTh	8:30 - 9:45 a.m.	NSM B252	J Lyle	
26622	CHE 102 05	Chemistry for the Citizen	3.0	TTh	2:30 - 3:45 p.m.	NSM B252	O Seely	
68224	CHE 108 01	Intro to Collge Chemistry <i>Co-req: CHE 108L</i>	5.0	MWF	9:00 - 9:50 a.m.	SBS B137	J Hewitt	
56781	CHE 108L 01	Intro to Collge Chemistry <i>Co-req: CHE 108</i>	0.0	MW	1:00 - 4:00 p.m.	NSM B340	D Dobyns	
81432	CHE 108L 02	Intro to Collge Chemistry <i>Co-req: CHE 108</i>	0.0	TTh	1:00 - 4:00 p.m.	NSM B340	D Dobyns	
05110	+ CHE 110 01	General Chemistry I <i>Co-req: CHE 110L</i>	5.0	MWF	9:00 - 10:10 a.m.	NSM C213	G Wiger	57
91722	+ CHE 110L 01	General Chemistry I <i>Co-req: CHE 110</i>	0.0	T	1:00 - 4:00 p.m.	NSM B352	G Wiger	
86763	+ CHE 110L 02	General Chemistry I <i>Co-req: CHE 110</i>	0.0	W	1:00 - 4:00 p.m.	NSM B352	G Wiger	

Footnote definitions can be found at the end of course listing section.

Footnote 10 - Students must have school/program stamp or signature in authorization column on registration ticket in order to register for the class.

Co-requisite - Students must enroll concurrently with co-requisite course.

+ Consult current University Catalog for course prerequisite(s).

SCHED NR.	DEPARTMENT NR. & SEC	ENRL TITLE	UNITS	DAYS	HOURS	BLDG/RM	INSTRUCTOR	FOOTNOTES
96224	+ CHE 112 01	General Chemistry II <i>Co-req: CHE 112L</i>	5.0	MWF	9:00 - 10:10 a.m.	SBS B203	W Wilk	
36761	+ CHE 112L 01	General Chemistry II <i>Co-req: CHE 112</i>	0.0	M	1:00 - 4:00 p.m.	NSM B352	J Lyle	
34436	+ CHE 112L 02	General Chemistry II <i>Co-req: CHE 112</i>	0.0	Th	1:00 - 4:00 p.m.	NSM B352	J Lyle	
43282	+ CHE 230 01	Quantitative Analysis <i>Co-req: CHE 230L</i>	4.0	TTh	8:30 - 9:45 a.m.	NSM D123	U de la Camp	
05331	+ CHE 230L 01	Quantitative Analysis <i>Co-req: CHE 230</i>	0.0	TTh	9:50 - 12:20 p.m.	NSM C315	U de la Camp J Hewitt	
15326	+ CHE 312 01	Organic Chemistry II	3.0	MWF	10:00 - 10:50 a.m.	NSM D123	S Pappatheodorou	
22271	+ CHE 313L 01	Organic Chem Lab II <i>Co-req: CHE 312</i>	2.0	MW	1:00 - 4:00 p.m.	NSM C351	S Pappatheodorou	
28044	+ CHE 316 01	Intro Organic Chemistry	3.0	TTh	11:30 - 12:45 p.m.	NSM C213	J Lyle	
05353	+ CHE 317L 01	Intro Organic Chem Lab	1.0	T	1:30 - 4:30 p.m.	NSM C351	J Lyle	
76381	+ CHE 322 01	Physical Chemistry II	4.0	MWF	7:40 - 8:50 a.m.	NSM C213	D Dobyns	
58446	+ CHE 393S 01	Supervised Projects	1.0	TBA	TBA	TBA	staff	10
58251	+ CHE 393S 02	Supervised Projects	2.0	TBA	TBA	TBA	staff	10
48392	+ CHE 393S 03	Supervised Projects	3.0	TBA	TBA	TBA	staff	10
38754	+ CHE 433 01	Adv Integrated Lab II Lec <i>Co-req: CHE 433L</i>	3.0	TTh	9:00 - 9:30 a.m.	NSM B310	W Wilk	
05574	CHE 433L 01	Adv Integrated Lab II <i>Co-req: CHE 433</i>	0.0	TTh	9:30 - 12:30 p.m.	NSM B310	W Wilk	
48893	+ CHE 440 01	Inorganic Chemistry	4.0	MWF	10:40 - 11:50 a.m.	NSM B310	G Wiger	
02166	+ CHE 452 01	Biochemistry II <i>Co-req: CHE 453L</i>	4.0	MWF	11:40 - 12:50 p.m.	SBS D219	E Garcia	
60874	+ CHE 453L 01	Biochemistry Lab II <i>Co-req: CHE 452</i>	2.0	Mf	1:00 - 4:00 p.m.	NSM C339	T Reilly	
69392	+ CHE 456 01	Clinical Chemistry <i>Co-req: CHE 456L</i>	4.0	TTh	11:30 - 12:45 p.m.	NSM D129	E Garcia	
41742	+ CHE 456L 01	Clinical Chemistry <i>Co-req: CHE 456</i>	0.0	Th	1:00 - 4:00 p.m.	NSM C339	T Reilly	
77840	+ CHE 460 01	Chem Lit & Tech Rept Writ	3.0	TTh	2:30 - 3:45 p.m.	SBS B101	W Wilk	
29724	+ CHE 474 01	Geochemistry <i>Co-req: CHE 474L</i>	3.0	MW	# 6:10 - 7:00 p.m.	NSM B234	D Sigurdson	
78411	+ CHE 474L 01	Geochemistry <i>Co-req: CHE 474</i>	0.0	MW	# 7:00 - 8:15 p.m.	NSM B234	D Sigurdson	
14383	+ CHE 497S 01	Directed Research	1.0	TBA	TBA	TBA	staff	10 20
25023	+ CHE 497S 02	Directed Research	2.0	TBA	TBA	TBA	staff	10 20
41952	+ CHE 497S 03	Directed Research	3.0	TBA	TBA	TBA	staff	10 20

Clinical Sciences

18255	+ CLS 201 01	Hea Care Profess	3.0	MW	8:00 - 9:15 a.m.	SBS B101	C Wiley	30 31
13716	+ CLS 301 01	Intro Clin Lab Procd Lec	2.0	MW	9:20 - 10:10 a.m.	HFA A217	C Wiley	30
48101	+ CLS 302L 01	Clinical Practice	2.0	TBA	TBA	TBA	C Wiley	30 31 56
69366	+ CLS 306 01	Clin Immun & ImmunoHem <i>Co-req: CLS 306L</i>	4.0	MW	4:00 - 5:15 p.m.	NSM D123	N Di Carlo	
40003	+ CLS 306L 01	Clin Immun & ImmunoHem <i>Co-req: CLS 306</i>	0.0	M	1:00 - 4:00 p.m.	NSM C109	N Di Carlo	30 31 56
48694	+ CLS 307 01	Clinical Hematology <i>Co-req: CHE 307L</i>	3.0	MW	# 5:30 - 6:20 p.m.	HFA A217	D Wong	
95896	+ CLS 307L 01	Clin Hematology Lab <i>Co-req: CLS 307</i>	0.0	M	# 6:30 - 9:30 p.m.	NSM C109	D Wong	30 31 56
52194	+ CLS 308 01	Principles of Pathology	2.0	T	1:00 - 2:40 p.m.	NSM D129	C Beamer-Bradshaw	30
18130	+ CLS 309L 01	Pathology Laboratory	1.0	Th	2:00 - 5:00 p.m.	NSM C315	C Beamer-Bradshaw	30 31 56
15956	+ CLS 490 01	Sem in Clin Sciences	1.0	W	# 8:30 - 9:20 p.m.	NSM C239	J Welch	10 30 31
41042	+ CLS 494 01	Indepdnt Stdy in Clin Sci	1.0	TBA	TBA	TBA	J Welch	10
84324	+ CLS 494 02	Indepdnt Stdy in Clin Sci	2.0	TBA	TBA	TBA	J Welch	10
84523	+ CLS 494 03	Indepdnt Stdy in Clin Sci	3.0	TBA	TBA	TBA	J Welch	10
23332	+ CLS 497 01	Directed Study Clin Sci	1.0	TBA	TBA	TBA	J Welch	10
53513	+ CLS 497 02	Directed Study Clin Sci	2.0	TBA	TBA	TBA	J Welch	10
65800	+ CLS 497 03	Directed Study Clin Sci	3.0	TBA	TBA	TBA	J Welch	10
72936	+ CLS 501 01	Clin Sci: Team Concept	3.0	Th	# 5:30 - 8:00 p.m.	NSM C235	G Reiss	10 21
02951	+ CLS 505 01	Stat Anlysis & Research <i>Co-req: CLS 505A</i>	3.0	M	# 5:30 - 6:20 p.m.	NSM A115	K McEnerney	10 21
50201	+ CLS 505A 00	Stat Analysis & Research	0.0	M	# 6:20 - 9:20 p.m.	NSM A115	K McEnerney	10 21
63652	+ CLS 520 01	Clin Sci: Del & Case Stdy <i>Co-req: CLS 520A</i>	3.0	T	# 5:30 - 7:10 p.m.	NSM A115	H Phillips	10 21
11340	+ CLS 520A 01	Clin Sci: Del & Case Stdy <i>Co-req: CLS 520</i>	0.0	T	# 7:15 - 9:15 p.m.	NSM A115	H Phillips	10 21
06355	+ CLS 523 01	Hlth Care Fin & Plan	3.0	W	# 5:30 - 8:00 p.m.	NSM A115	H Phillips	10 21
78691	+ CLS 532 01	Interpretive Hematology <i>Co-req: CLS 532L</i>	3.0	MW	# 5:30 - 6:20 p.m.	NSM C109	staff	10 21

Footnote definitions can be found at the end of course listing section.

Footnote 10 - Students must have school/program stamp or signature in authorization column on registration ticket in order to register for the class.

Co-requisite - Students must enroll concurrently with co-requisite course.

+ Consult current University Catalog for course prerequisite(s).

SCHED NR.	DEPARTMENT NR. & SEC	ENRL TITLE	UNITS	DAYS	HOURS	BLDG/RM	INSTRUCTOR	FOOTNOTES
36956	+ CLS 532L 01	Interpretive Hematology <i>Co-req: CLS 532</i>	0.0	M	# 6:30 - 9:30 p.m.	NSM C109	staff	10 21
26994	+ CLS 533 01	Comp & Transfusion Therap <i>Co-req: CLS 533A</i>	3.0	Th	# 5:30 - 7:10 p.m.	NSM A115	N Di Carlo	10 21
98346	+ CLS 533A 01	Comp & Transfusion Therap <i>Co-req: CLS 533</i>	0.0	Th	# 7:15 - 9:15 p.m.	NSM A115	N Di Carlo	10 21
24872	+ CLS 590 01	Graduate Seminar	1.0	W	# 8:30 - 9:20 p.m.	NSM C239	J Welch	10 21
06823	+ CLS 594S 01	Ind Study in Clin Sci	1.0	TBA	TBA	TBA	staff	10 21
02321	+ CLS 594S 02	Ind Study in Clin Sci	2.0	TBA	TBA	TBA	staff	10 21
69226	+ CLS 594S 03	Ind Study in Clin Sci	3.0	TBA	TBA	TBA	staff	10 21
06764	+ CLS 594S 04	Ind Study in Clin Sci	1.0	TBA	TBA	TBA	staff	10 21
52861	+ CLS 599S 01	Grad Capstone Activity	1.0	TBA	TBA	TBA	J Welch	10 21
25734	+ CLS 599S 02	Grad Capstone Activity	2.0	TBA	TBA	TBA	J Welch	10 21
75062	+ CLS 599S 03	Grad Capstone Activity	3.0	TBA	TBA	TBA	J Welch	10 21
26165	CLS 600S 01	Grad Continuation Course	0.0	TBA	TBA	TBA	staff	10 21

Clinical Year Medical Technology/ Nuclear Medicine Technology/Cytology

must be admitted to the clinical option to enroll

61014	+ CLS 410 01	NML: Imaging Techniques	6.0	MTWThF	12:00 - 12:00 a.m.	OFF CAMP	K McEnerney	10 30 31 56
72682	+ CLS 411 01	NML: Radiopharm/Assay	4.0	MTWThF	12:00 - 12:00 a.m.	OFF CAMP	K McEnerney	10 30 31 56
87194	+ CLS 412 01	NML: Instru/In Vivo	4.0	MTWThF	12:00 - 12:00 a.m.	OFF CAMP	K McEnerney	10 30 31 56
63313	+ CLS 413 01	NML: Opecial Studies	2.0	MTWThF	12:00 - 12:00 a.m.	OFF CAMP	K McEnerney	10 30 31 56
80231	+ CLS 420 01	CNM: Imaging Techniques	3.0	MTWThF	12:00 - 12:00 a.m.	OFF CAMP	K McEnerney	10 30 31
66581	+ CLS 421 01	CNM: Radiopharm Assay	2.0	MTWThF	12:00 - 12:00 a.m.	OFF CAMP	K McEnerney	10 30 31
99794	+ CLS 422 01	CNM: Instru/In Vivo Tech	2.0	MTWThF	12:00 - 12:00 a.m.	OFF CAMP	K McEnerney	10 30 31
00232	+ CLS 423 01	CNM: Special Studies	1.0	MTWThF	12:00 - 12:00 a.m.	OFF CAMP	K McEnerney	10 30 31
85816	+ CLS 430 01	Clin Micro Lab	4.0	MTWThF	12:00 - 12:00 a.m.	OFF CAMP	C Beamer-Bradshaw	10 30 31 56
75740	+ CLS 430 02	Clin Micro Lab	4.0	MTWThF	12:00 - 12:00 a.m.	OFF CAMP	K McEnerney	10 30 31 56
67152	+ CLS 431 01	Clin Chemistry Lab	4.0	MTWThF	12:00 - 12:00 a.m.	OFF CAMP	C Beamer-Bradshaw	10 30 31 56
97952	+ CLS 431 02	Clin Chemistry Lab	4.0	MTWThF	12:00 - 12:00 a.m.	OFF CAMP	K McEnerney	10 30 31 56
47585	+ CLS 432 01	Clin Hem/UA Lab	4.0	MTWThF	12:00 - 12:00 a.m.	OFF CAMP	C Beamer-Bradshaw	10 30 31 56
09225	+ CLS 432 02	Clin Hem/UA Lab	4.0	MTWThF	12:00 - 12:00 a.m.	OFF CAMP	K McEnerney	10 30 31 56
75342	+ CLS 433 01	Clin Immunohem/Sero Lab	3.0	MTWThF	12:00 - 12:00 a.m.	OFF CAMP	C Beamer-Bradshaw	10 30 31 56
76403	+ CLS 433 02	Clin Immunohem/Sero Lab	3.0	MTWThF	12:00 - 12:00 a.m.	OFF CAMP	K McEnerney	10 30 31 56
71282	+ CLS 434 01	Clin Special Proc Lab	1.0	MTWThF	12:00 - 12:00 a.m.	OFF CAMP	C Beamer-Bradshaw	10 30 31 56
87824	+ CLS 434 02	Clin Special Proc Lab	1.0	MTWThF	12:00 - 12:00 a.m.	OFF CAMP	K McEnerney	10 30 31 56
19574	+ CLS 440 01	Correl Clin Micro	2.0	MTWThF	12:00 - 12:00 a.m.	OFF CAMP	C Beamer-Bradshaw	10 30 31
22982	+ CLS 440 02	Correl Clin Micro	2.0	MTWThF	12:00 - 12:00 a.m.	OFF CAMP	K McEnerney	10 30 31
35980	+ CLS 441 01	Correl Clin Chem	2.0	MTWThF	12:00 - 12:00 a.m.	OFF CAMP	C Beamer-Bradshaw	10 30 31
02866	+ CLS 441 02	Correl Clin Chem	2.0	MTWThF	12:00 - 12:00 a.m.	OFF CAMP	K McEnerney	10 30 31
98851	+ CLS 442 01	Correl Clin Hem-UA	2.0	MTWThF	12:00 - 12:00 a.m.	OFF CAMP	C Beamer-Bradshaw	10 30 31
26460	+ CLS 442 02	Correl Clin Hem-UA	2.0	MTWThF	12:00 - 12:00 a.m.	OFF CAMP	K McEnerney	10 30 31
60071	+ CLS 443 01	Correl Clin ImunoHem-Sero	2.0	MTWThF	12:00 - 12:00 a.m.	OFF CAMP	C Beamer-Bradshaw	10 30 31
11130	+ CLS 443 02	Correl Clin ImunoHem-Sero	2.0	MTWThF	12:00 - 12:00 a.m.	TBA	K McEnerney	10 30 31
07652	+ CLS 450 01	Micro: Fem Genit Tract	4.0	MTWThF	12:00 - 12:00 a.m.	OFF CAMP	J Welch	10 30 31 56
85632	+ CLS 451 01	Micro: Resp & GI tract	2.0	MTWThF	12:00 - 12:00 a.m.	OFF CAMP	J Welch	10 30 31 56
53631	+ CLS 452 01	Micro: GU Tract/ BC FL	2.0	MTWThF	12:00 - 12:00 a.m.	OFF CAMP	J Welch	10 30 31 56
53093	+ CLS 453 01	Micro: Fine Needle Aspir	2.0	MTWThF	12:00 - 12:00 p.m.	OFF CAMP	J Welch	10 30 31 56
06252	+ CLS 454 01	Micro: Systems Overview	4.0	MTWThF	12:00 - 12:00 a.m.	OFF CAMP	J Welch	10 30 31 56
03975	+ CLS 455 01	Cytologic Preparation	2.0	MTWThF	12:00 - 12:00 a.m.	OFF CAMP	J Welch	10 30 31 56
50385	+ CLS 460 01	General Cytology	3.0	MTWThF	12:00 - 12:00 a.m.	OFF CAMP	J Welch	10 30 31
53830	+ CLS 461 01	Cyto Res & GI Tract	2.0	MTWThF	12:00 - 12:00 a.m.	OFF CAMP	J Welch	10 30 31
57444	+ CLS 462 01	Cyto GU Body C Fluids	2.0	MTWThF	12:00 - 12:00 a.m.	OFF CAMP	J Welch	10 30 31
46793	+ CLS 463 01	Fine Needle Aspirat Cytol	1.0	MTWThF	12:00 - 12:00 a.m.	OFF CAMP	J Welch	10 30 31
26526	+ CLS 492 01	Research Meth and Applic	2.0	Th	5:00 - 6:40 p.m.	OFF CAMP	E Weissman	10
35210	+ CLS 492 02	Research Meth and Applic	2.0	T	5:20 - 7:00 p.m.	OFF CAMP	K McEnerney	10

Communications

18874	COM 100 01	Mass Media & Society	3.0	MWF	9:00 - 9:50 a.m.	HFA A324	M Davidson	
40666	COM 101 01	Video Practices <i>Co-req: COM 101A</i>	3.0	MF	9:30 - 11:10 a.m.	ERC H120	J Sudalnik	
90451	COM 101A 01	Video Practices <i>Co-req: COM 101</i>	0.0	MF	9:30 - 12:15 p.m.	ERC H120	J Sudalnik	
88060	COM 130 01	Film Classics	3.0	T	# 5:30 - 8:15 p.m.	ERC C112	L Lee	
85186	+ COM 250 01	Newsriting for Media	3.0	MWF	10:00 - 10:50 a.m.	SBS B109	M Davidson	
06576	+ COM 250 02	Newsriting for Media	3.0	MW	# 5:30 - 6:45 p.m.	SBS B109	M Davidson	
96106	COM 300 01	Organizational Com	3.0	TTh	10:00 - 11:15 a.m.	HFA A219	D Safer	
47375	COM 302 01	Law of the Mass Media	3.0	TTh	2:30 - 3:45 p.m.	HFA A219	S Riskin	
32362	COM 344 01	Advt Media Analysis	3.0	T	# 7:00 - 9:45 p.m.	HFA A209	P Schwab	
80905	+ COM 350 01	Advanced Newswrtg & Rptg	3.0	MW	4:00 - 5:15 p.m.	SBS B109	R Milligan	

Footnote definitions can be found at the end of course listing section.

Footnote 10 - Students must have school/program stamp or signature in authorization column on registration ticket in order to register for the class.

Co-requisite - Students must enroll concurrently with co-requisite course.

+ Consult current University Catalog for course prerequisite(s).

SCHED NR.	DEPARTMENT NR. & SEC	ENRL TITLE	UNITS	DAYS	HOURS	BLDG/RM	INSTRUCTOR	FOOTNOTES
09951	+ COM 352	01 Feature - Magazine Writing	3.0	MWF	12:00 - 12:50 p.m.	HFA A230	M Davidson	
16343	+ COM 355	01 Print Media Prod. Workshop <i>Co-req: COM 355P</i>	3.0	MW	# 5:30 - 6:45 p.m.	FH B009	R Milligan	30 31
76005	+ COM 355P	01 Print Media Prod Workshop <i>Co-req: COM 355</i>	0.0	MW	# 7:00 - 8:15 p.m.	FH B009	R Milligan	30 31
47854	COM 365	01 Intro to Public Relations	3.0	MW	# 5:30 - 6:45 p.m.	ERC C112	D Safer	
35744	COM 365	02 Intro to Public Relations	3.0	TTh	11:30 - 12:45 p.m.	HFA A228	D Safer	
11502	+ COM 366	01 Advanced Public Relations	3.0	MW	# 7:00 - 8:15 p.m.	ERC C112	D Safer	
88373	+ COM 381	01 Scriptwrtng for Elec. Med	3.0	TTh	4:00 - 5:15 p.m.	NSM C235	H Milligan	
72435	+ COM 384	01 Advanced TV Production <i>Co-req: COM 384L</i>	4.0	TTh	9:30 - 12:30 p.m.	ERC H120	G Vinovich	10
42641	+ COM 384L	01 Advanced TV Prod Lab <i>Co-req: COM 384</i>	0.0	TTh	3:00 - 5:00 p.m.	ERC H120	G Vinovich	10
77383	+ COM 385	01 TV Pre Production	3.0	TTh	3:00 - 4:15 p.m.	ERC H120	G Vinovich	10
89434	+ COM 396P	01 Campus TV Program Prod	1.0	TTh	1:00 - 3:00 p.m.	ERC H120	G Vinovich	10
96095	+ COM 397S	01 On Campus Internship	3.0	TBA	TBA	TBA	L Lee	10 20
04760	+ COM 467	01 Pr Publicity Workshop	3.0	S	9:00 - 12:00 p.m.	HFA A219	N Miller	
54806	+ COM 487P	01 TV Production Workshop	3.0	MW	2:00 - 5:30 p.m.	HFA A209	G Vinovich	10
63523	+ COM 490	01 Sr Seminar in Comm	3.0	Th	# 5:30 - 8:15 p.m.	HFA A209	L Lee	20
59964	COM 494S	01 Independent Study	1.0	TBA	TBA	TBA	L Lee	10
94916	COM 494S	02 Independent Study	2.0	TBA	TBA	TBA	L Lee	10
32826	COM 494S	03 Independent Study	3.0	TBA	TBA	TBA	L Lee	10
72133	+ COM 496S	01 Intern in Com: off campus	3.0	TBA	TBA	TBA	L Lee	10 20

Computer Science

83042	CSC 111	01 Intro Computers and BASIC	3.0	TTh	8:30 - 9:45 a.m.	SBS E122	staff	
35501	CSC 111	02 Intro Computers and BASIC	3.0	MW	# 7:00 - 8:15 p.m.	NSM D129	staff	
54283	+ CSC 121	01 Intro to CSC and Prog I	3.0	MW	1:00 - 2:15 p.m.	SBS E122	W Wong	
34241	+ CSC 121	02 Intro to CSC and Prog I	3.0	TTh	# 8:30 - 9:45 p.m.	NSM D129	R Huddleston	
96773	+ CSC 121	03 Intro to CSC and Prog I	3.0	TTh	10:00 - 11:15 a.m.	SBS B215	H Afsarmanesh	
81841	+ CSC 123	01 Intro to CSC and Prog II	3.0	MWF	11:00 - 11:50 a.m.	SBS B203	M Ahmadnia	
57621	+ CSC 123	02 Intro to CSC and Prog II	3.0	MW	# 5:30 - 6:45 p.m.	NSM D123	M Ahmadnia	
82714	+ CSC 221	01 Asmbly and Intro to Org	3.0	TTh	1:00 - 2:15 p.m.	SBS B101	H Afsarmanesh	
44494	+ CSC 221	02 Asmbly and Intro to Org	3.0	MW	# 5:30 - 6:45 p.m.	NSM D129	B Akonteh	
73393	+ CSC 241	01 High Level Lang: ADA	3.0	TTh	11:30 - 12:45 p.m.	SBS B203	R Huddleston	
99956	+ CSC 241	02 High Level Lang: C Lang	3.0	TTh	# 5:30 - 6:45 p.m.	HFA A217	W Wong	
89445	+ CSC 311	01 Data Structures	3.0	MW	1:00 - 2:15 p.m.	SBS B137	K Kowalski	
77302	+ CSC 311	02 Data Structures	3.0	TTh	# 5:30 - 6:45 p.m.	SCC E149	H Afsarmanesh	
90532	+ CSC 321	01 Programming Languages	3.0	MW	2:30 - 3:45 p.m.	SBS B203	W Wong	
75655	+ CSC 321	02 Programming Languages	3.0	TTh	# 7:00 - 8:15 p.m.	SBS B101	W Wong	
02682	+ CSC 331	01 Computer Organization	3.0	TTh	2:30 - 3:45 p.m.	SBS E122	B Akonteh	
30332	+ CSC 331	02 Computer Organization	3.0	MW	# 8:30 - 9:45 p.m.	NSM D123	B Akonteh	
65391	+ CSC 337	01 Microcomputers <i>Co-req: CSC 337L</i>	3.0	MW	# 5:30 - 6:20 p.m.	NSM C251	K Kowalski	
62672	+ CSC 337L	01 Microcomputers Lab <i>Co-req: CSC 337</i>	0.0	M	# 6:30 - 9:00 p.m.	NSM C251	K Kowalski	
76941	+ CSC 341	01 Operating Systems	3.0	TTh	10:00 - 11:15 a.m.	SBS B101	B Akonteh	
64105	+ CSC 341	02 Operating Systems	3.0	MW	# 7:00 - 8:15 p.m.	NSM C239	C Williams	
11605	+ CSC 411	01 Artificial Intelligence	3.0	TTh	1:00 - 2:15 p.m.	SBS B203	K Kowalski	
87430	+ CSC 441	01 Adv Operating Systems	3.0	MWF	10:00 - 10:50 a.m.	SBS E122	C Williams	
22595	+ CSC 463	01 Computer Graphics II	3.0	TTh	# 5:30 - 6:45 p.m.	SBS B101	staff	
65380	+ CSC 471	01 Compiler Construction I	3.0	TTh	# 7:00 - 8:15 p.m.	NSM D123	R Huddleston	
97436	+ CSC 497S	01 Directed Study in CSC	1.0	TBA	TBA	TBA	staff	10
46115	+ CSC 497S	02 Directed Study in CSC	2.0	TBA	TBA	TBA	staff	10
93343	+ CSC 497S	03 Directed Study in CSC	3.0	TBA	TBA	TBA	staff	10

Cooperative Education

06602	CED 300A	01 CED Internship Preparatio	1.0	MW	1:00 - 2:15 p.m.	SBS A210	C Harris	10
95546	+ CED 310	01 Coop Ed Seminar <i>Co-req: CED 320S</i>	1.0	T	# 5:30 - 6:45 p.m.	SBS E216	C Harris	10
83370	+ CED 310	02 Coop Ed Seminar <i>Co-req: CED 320S</i>	1.0	S	10:00 - 11:15 a.m.	SBS E216	C Harris	10
26073	+ CED 320S	01 Coop Ed Internship <i>Co-req: CED 310</i>	1.0	TBA	TBA	TBA	C Harris	10
53804	+ CED 320S	02 Coop Ed Internship <i>Co-req: CED 310</i>	2.0	TBA	TBA	TBA	C Harris	10
10231	+ CED 320S	03 Coop Ed Internship <i>Co-req: CED 310</i>	3.0	TBA	TBA	TBA	C Harris	10
70350	+ CED 320S	04 Coop Ed Internship <i>Co-req: CED 310</i>	4.0	TBA	TBA	TBA	C Harris	10

Footnote definitions can be found at the end of course listing section.

Footnote 10 - Students must have school/program stamp or signature in authorization column on registration ticket in order to register for the class.

Co-requisite - Students must enroll concurrently with co-requisite course.

+ Consult current University Catalog for course prerequisite(s).

SCHED NR.	DEPARTMENT NR. & SEC	ENRL TITLE	UNITS	DAYS	HOURS	BLDG/RM	INSTRUCTOR	FOOTNOTES
17861	+ CED 320S 05	Coop Ed Internship <i>Co-req: CED 310</i>	5.0	TBA	TBA	TBA	C Harris	10
92400	+ CED 320S 06	Coop Ed Internship <i>Co-req: CED 310</i>	6.0	TBA	TBA	TBA	C Harris	10
Dance								
68961	DAN 100A 01	Dance Exercise	1.0	MW	12:00 - 12:50 p.m.	GYM A104	staff	55
49394	DAN 100A 02	Dance Exercise	1.0	MW	# 5:55 - 6:45 p.m.	GYM A104	D Berney	55
79870	DAN 100A 03	Dance Exercise	1.0	TTh	11:55 - 12:45 p.m.	GYM A104	D Berney	55
23446	DAN 100A 04	Dance Exercise	1.0	TTh	# 5:30 - 6:20 p.m.	GYM A104	staff	55
08923	DAN 120A 01	Top Dance	1.0	TTh	2:55 - 3:40 p.m.	GYM A102	C Tubbs	55
74970	DAN 130 01	Dance Perceptions	3.0	MW	2:30 - 3:45 p.m.	SCC K147	A Marich	
53281	DAN 130 02	Dance Perceptions	3.0	TTh	4:00 - 5:15 p.m.	SBS B140	A Marich	
17603	+ DAN 205A 01	Jazz II	2.0	MW	10:00 - 11:40 a.m.	GYM A102	C Tubbs	55
95045	+ DAN 215A 01	Ballet II	2.0	MW	1:00 - 2:40 p.m.	GYM A102	C Tubbs	55
65026	+ DAN 225A 01	Modern Dance II	2.0	TTh	10:00 - 11:40 a.m.	GYM A102	D Berney	55
31533	+ DAN 305A 01	Jazz IV	2.0	TTh	1:00 - 2:40 p.m.	GYM A102	staff	55
03205	+ DAN 315A 01	Ballet IV <i>Cr listed: DAN 415A</i>	2.0	TTh	4:00 - 5:40 p.m.	GYM A102	C Tubbs	55
76495	+ DAN 325A 01	Modern Dance IV <i>Cr listed: DAN 425A</i>	2.0	MW	4:00 - 5:40 p.m.	GYM A102	D Berney	55
85514	+ DAN 340P 01	Dance Production	1.0	MW	2:45 - 3:45 p.m.	GYM A102	C Tubbs	55
72881	+ DAN 415A 01	Ballet VI <i>Cr listed: DAN 315A</i>	2.0	TTh	4:00 - 5:40 p.m.	GYM A102	C Tubbs	55
47342	+ DAN 425A 01	Modern Dance VI <i>Cr listed: DAN 325A</i>	2.0	MW	4:00 - 5:40 p.m.	GYM A102	D Berney	55
68935	+ DAN 450 01	Teaching Dance <i>Co-req: DAN 450A</i>	2.0	MW	12:00 - 12:50 p.m.	GYM A102	A Marich	55
38522	DAN 450A 01	Teaching Dance <i>Co-req: DAN 450</i>	0.0	TBA	TBA	TBA	A Marich	
87360	DAN 494S 01	Dance: Independent Study	1.0	TBA	TBA	FH C016	C Tubbs	10 55
53071	DAN 494S 02	Dance: Independent Study	2.0	TBA	TBA	FH C016	C Tubbs	10 55
76101	DAN 494S 03	Dance: Independent Study	3.0	TBA	TBA	FH C016	C Tubbs	10 55
59264	DAN 495 01	Special Topics in Dance Rehears & Perf	2.0	TBA	TBA	FH C016	C Tubbs	10 55

Earth Science

29724	+ CHE 474 01	Geochemistry <i>Co-req: CHE 474L</i>	3.0	MW	# 6:10 - 7:00 p.m.	NSM B234	D Sigurdson	
78411	+ CHE 474L 01	Geochemistry <i>Co-req: CHE 474</i>	0.0	MW	# 7:00 - 8:15 p.m.	NSM B234	D Sigurdson	
62440	EAR 100 01	Intro to Earth Sciences	3.0	MWF	10:00 - 10:50 a.m.	NSM B252	staff	32
29470	EAR 100 02	Intro to Earth Sciences	3.0	TTh	10:00 - 11:15 a.m.	NSM C213	staff	32
10684	EAR 100 03	Intro to Earth Sciences	3.0	TTh	# 5:30 - 6:45 p.m.	NSM B252	staff	32
43713	EAR 101L 01	Earth Sciences Laboratory	1.0	MWF	11:00 - 11:50 a.m.	NSM B234	staff	
74594	EAR 101L 02	Earth Sciences Laboratory	1.0	TTh	# 7:00 - 8:15 p.m.	NSM B234	staff	
52640	+ EAR 366 01	Stratigraphy <i>Co-req: EAR 366L</i>	3.0	MW	4:00 - 4:50 p.m.	NSM B234	B Kriens	
19530	EAR 366L 01	Stratigraphy Lab <i>Co-req: EAR 366</i>	0.0	MW	4:50 - 6:05 p.m.	NSM B234	B Kriens	
92713	+ EAR 490 01	Sr Sem in Earth Sciences	0.0	M	1:00 - 1:50 p.m.	NSM B234	D Sigurdson	
47331	+ EAR 494S 01	Independent Study	1.0	TBA	TBA	TBA	staff	10
69064	+ EAR 494S 02	Independent Study	2.0	TBA	TBA	TBA	staff	10
79704	+ EAR 494S 03	Independent Study	3.0	TBA	TBA	TBA	staff	10
05876	+ EAR 495 01	Adv Tps:Ear Sci for Teach <i>Co-req: EAR 495L</i>	3.0	TTh	4:30 - 5:20 p.m.	NSM B234	D Sigurdson	10
78982	+ EAR 495L 01	Advanced Topics <i>Co-req: EAR 495</i>	0.0	TTh	# 5:30 - 6:45 p.m.	NSM B234	D Sigurdson	
23693	+ EAR 496S 01	Internship in Earth Sci	2.0	TBA	TBA	TBA	D Sigurdson	10
94161	+ EAR 496S 02	Internship in Earth Sci	3.0	TBA	TBA	TBA	D Sigurdson	10
21545	+ EAR 498S 01	Directed Research	1.0	TBA	TBA	TBA	staff	10
42711	+ EAR 498S 02	Directed Research	2.0	TBA	TBA	TBA	staff	10
67200	+ EAR 498S 03	Directed Research	3.0	TBA	TBA	TBA	staff	10

Economics

01363	ECO 200 01	Contemporary Econ Issues	3.0	MWF	12:00 - 12:50 p.m.	SBS B110	L Moite	
72251	ECO 210 01	Economic Theory 1A Micro	3.0	MWF	10:00 - 10:50 a.m.	SBS B110	A Kidane	
10393	ECO 210 02	Economic Theory 1A Micro	3.0	MW	4:00 - 5:15 p.m.	SBS D225	L Moite	
08864	ECO 210 03	Economic Theory 1A Micro	3.0	TTh	10:00 - 11:15 a.m.	SBS B110	F Billes	
98862	ECO 210 04	Economic Theory 1A Micro	3.0	MW	# 7:00 - 8:15 p.m.	SBS D121	P Trevezas	
03754	ECO 211 01	Economic Theory 1B Macro	3.0	TTh	1:00 - 2:15 p.m.	SBS B110	F Billes	
73813	ECO 211 02	Economic Theory 1B Macro	3.0	MW	# 5:30 - 6:45 p.m.	SBS B110	L Moite	

Footnote definitions can be found at the end of course listing section.

Footnote 10 - Students must have school/program stamp or signature in authorization column on registration ticket in order to register for the class.

Co-requisite - Students must enroll concurrently with co-requisite course.

+ Consult current University Catalog for course prerequisite(s).

SCHED NR.	DEPARTMENT NR. & SEC	ENRL TITLE	UNITS	DAYS	HOURS	BLDG/RM	INSTRUCTOR	FOOTNOTES
63534	ECO 211 03	Economic Theory 1B Macro	3.0	TTh	10:00 - 11:15 a.m.	SBS B238	S Matthies	
80570	ECO 211 04	Economic Theory 1B Macro	3.0	MW	# 8:30 - 9:45 p.m.	SBS B110	P Trevezas	
36326	+ ECO 230 01	Statistics for Economists	3.0	TTh	1:00 - 2:15 p.m.	SBS A210	R Freed	
32045	+ ECO 310 01	Intermed Microeconomics	3.0	TTh	# 5:30 - 6:45 p.m.	SBS B110	R Freed	
75983	+ ECO 311 01	Intermed Macroeconomics	3.0	MWF	11:00 - 11:50 a.m.	SBS B209	L Moite	
43046	+ ECO 341 01	International Finance	3.0	TTh	# 7:00 - 8:15 p.m.	NSM D129	R Freed	
05950	+ ECO 345 01	Economic Development	3.0	MWF	11:00 - 11:50 a.m.	SBS D121	A Kidane	
10920	+ ECO 351 01	Intro to Econometrics	3.0	TTh	2:30 - 3:45 p.m.	SBS A210	R Freed	
		<i>Co-req: ECO 351A</i>						
16951	ECO 351A 01	Intro to Econometrics	0.0	TTh	2:30 - 3:45 p.m.	SBS A210	R Freed	
		<i>Co-req: ECO 351</i>						
16085	+ ECO 375 01	Industrial Organization	3.0	TTh	11:30 - 12:45 p.m.	SBS F121	F Billes	
32373	+ ECO 494S 01	Independent Study	2.0	TBA	TBA	TBA	staff	10
75375	+ ECO 494S 02	Independent Study	3.0	TBA	TBA	TBA	staff	10
42604	+ ECO 494S 03	Independent Study	3.0	TBA	TBA	TBA	staff	10
59054	+ ECO 501 01	General Economic Theory	3.0	T	# 7:00 - 9:45 p.m.	SBS B110	T Frickel	10 21

Education

Courses in Graduate Education

99481	+ GED 460 01	Intro to Excep Children	3.0	M	# 7:00 - 9:45 p.m.	ERC A115	J Jackson	
16041	GED 480 01	Org Sup Pps Services	3.0	Th	# 7:00 - 9:45 p.m.	SCC E173	staff	
53723	GED 500 01	Research Meth in Edu	3.0	W	4:00 - 6:45 p.m.	SCC E173	R Ringis	10
86306	GED 500 02	Research Meth in Edu	3.0	W	# 7:00 - 9:45 p.m.	SCC E173	R Ringis	10
91206	GED 500 03	Resrch Meth in Ed(acad #7)	3.0	Th	4:00 - 6:45 p.m.	ERC A115	J Taylor	10
44623	GED 501 01	Seminar in Learn & Dev	3.0	S	9:00 - 4:00 p.m.	SCC E173	staff	10
		<i>8 Sats: 2/3-24 & 3/3-24</i>						
29993	GED 501 02	Seminar in Learn & Dev	3.0	T	4:00 - 6:45 p.m.	HFA A223	M Holden	10
28276	GED 501 03	Seminar in Learn & Dev	3.0	W	# 7:00 - 9:45 p.m.	ERC A115	J Jackson	10
56151	GED 503 01	Soc-Cul in Ed(proj 5/10,i)	3.0	M	# 7:00 - 9:45 p.m.	HFA A308	M Carrison	10
38124	GED 503 02	Soc-Cult in Educ	3.0	T	# 7:00 - 9:45 p.m.	HFA A219	staff	10
17975	GED 503 03	Soc-Cult in Educ	3.0	Th	4:00 - 6:45 p.m.	SCC E173	R Calatrello	10
71540	GED 504 01	Extramurl Professional Sem	2.0	T	# 5:30 - 6:45 p.m.	HFA A224	J Parker	10
		<i>5 mgs: 2/6; 3/6; 4/3; 5/1; 5/22</i>						
07206	GED 506 01	Law&Ethics Pub Ed	3.0	M	4:00 - 6:45 p.m.	HFA A219	R Calatrello	10
		<i>project 5/10, I</i>						
27871	GED 506 02	Law & Ethics in Public Ed	3.0	M	# 7:00 - 9:45 p.m.	HFA A219	R Calatrello	10
21206	GED 506 03	Law&Ethics Pub Ed (acad #8)	3.0	W	4:00 - 6:45 p.m.	HFA A308	R Calatrello	10
66894	GED 507 01	Spec Ed: Research & Trnds	1.0	TBA	TBA	CRSNCCTR	D Okada	90
		<i>mgs: 3/30 & 31; Carson Com Cir</i>						
		<i>\$10 materials fee required</i>						
49324	GED 507 02	Spec Ed: Research & Trnds	1.0	TBA	TBA	CRSNCCTR	D Okada	90
		<i>mgs: 3/30 & 31; Carson Com Cir</i>						
		<i>\$10 materials fee required</i>						
20661	GED 510 01	Process of Curriculum Dev	3.0	W	# 7:00 - 9:45 p.m.	HFA A308	M Carrison	10
15971	GED 510 02	Process of Curriculum Dev	3.0	Th	# 7:00 - 9:45 p.m.	HFA A202	C Staneart	10
15606	GED 515 01	Cur Dev Rd/Lg(prj 5/10,II)	3.0	S	9:00 - 4:00 p.m.	HFA A223	staff	10
		<i>8 Sats: 2/3 - 3/24</i>						
14173	GED 516 01	Sem Curr Dev Science Math	3.0	T	# 7:00 - 9:45 p.m.	SCC E173	staff	10
59290	GED 520 01	Tchgng Eng Spkrs Othr Lang	3.0	M	4:00 - 6:45 p.m.	SCC E173	R Henderson	10 40
77232	GED 525 01	Bil/Mult Teaching Methods	3.0	T	# 7:00 - 9:45 p.m.	ERC A115	staff	10 40
66054	+ GED 534 01	Programming Applic Educ	3.0	M	4:00 - 6:45 p.m.	ERC A109	D Bradfield	10 21
		<i>Co-req: GED 534L</i>						
44063	+ GED 534L 01	Programming Applic Educ	0.0	TBA	TBA	TBA	D Bradfield	10 21
		<i>Co-req: GED 534</i>						
03780	GED 535 01	Intro Computers in Edu	3.0	W	4:00 - 6:45 p.m.	SCC E139	P Desberg	10 21
		<i>Co-req: GED 535L 01</i>						
57945	GED 535L 01	Intro Computers in Ed lab	0.0	TBA	TBA	TBA	P Desberg	10 21
		<i>Co-req: GED 535 01</i>						
49851	GED 535 02	Intro Computers in Edu	3.0	S	9:00 - 4:00 p.m.	SCC E139	staff	10 21
		<i>8 sats: 3/1 - 4/28</i>						
		<i>Co-req: GED 535L 02</i>						
89073	GED 535L 02	Intro Computers in Ed lab	0.0	TBA	TBA	TBA	staff	10 21
		<i>Co-req: GED 535 02</i>						
25885	GED 535 03	Intro Computers in Edu	3.0	W	# 7:00 - 9:45 p.m.	SCC E139	staff	10 21
		<i>Co-req: GED 535L 03</i>						
81351	GED 535L 03	Intro Computers in Ed lab	0.0	TBA	TBA	TBA	staff	10 21
		<i>Co-req: GED 535 03</i>						
50142	+ GED 536 01	Prep Comp Asst Instr	3.0	T	4:00 - 6:45 p.m.	ERC G152	P Desberg	10 21
76871	+ GED 537 01	Logo for Teachers	3.0	W	# 7:00 - 9:45 p.m.	ERC A109	M Holden	10 21
40364	+ GED 538S 01	CAI Final Project	3.0	TBA	TBA	TBA	M Holden	10 21
56000	+ GED 539 01	Computer Aided Basic Skill	3.0	M	# 7:00 - 9:45 p.m.	ERC A109	K Urbina	10 21
57466	+ GED 540 01	Sem in Edu Assess & Eval	3.0	W	4:00 - 6:45 p.m.	SBS A204	D Scherba	10 21

Footnote definitions can be found at the end of course listing section.

Footnote 10 - Students must have school/program stamp or signature in authorization column on registration ticket in order to register for the class.

Co-requisite - Students must enroll concurrently with co-requisite course.

+ Consult current University Catalog for course prerequisite(s).

SCHED NR.	DEPARTMENT NR. & SEC	ENRL TITLE	UNITS	DAYS	HOURS	BLDG/RM	INSTRUCTOR	FOOTNOTES
32351	+ GED 542 01	Assess Ling Cult Diff	3.0	T	4:00 - 6:45 p.m.	SCC E167	J Jackson	10 21
72553	+ GED 544 01	Seminar in Behavior Chnge	3.0	W	# 7:00 - 9:45 p.m.	HFA A223	staff	10 21
57131	GED 558 01	Behav Mgt Except Child	3.0	W	4:00 - 6:45 p.m.	ERC G152	K Skindrud	10 21
03614	+ GED 559S 01	Generic Prac Except Child	4.0	T	4:30 - 5:45 p.m.	ERC A115	D Okada	10 21 31
74255	+ GED 561 01	Dev Prob of Except Child	-3.0	Th	4:00 - 6:45 p.m.	SCC K144	K Geller	10 21
37310	+ GED 565 01	Curr Inst Severely Hndcp	3.0	M	4:00 - 6:45 p.m.	HFA A222	P Patterson	10 21
24522	+ GED 568 01	Curri Inst Lrng Hndicp	3.0	M	4:00 - 6:45 p.m.	HFA A308	K Skindrud	10 21
85525	GED 570 01	Suprvision of Instruction	3.0	M	4:00 - 6:45 p.m.	HFA A224	G Walker	10 21 31
86855	GED 570 02	Suprv of Instruc (acad #7)	3.0	W	4:00 - 6:45 p.m.	SBS F121	R DeVries	10 21 31
94824	GED 570 03	Suprv of Instruc (acad #8)	3.0	W	# 7:00 - 9:45 p.m.	HFA A222	R DeVries	10 21 31
86936	GED 571 01	Sch Mgmt & Finance	3.0	W	4:00 - 6:45 p.m.	SBS A216	R Henderson	10 21
13521	GED 571 02	Sch Mgt & Fin(prj 5/10,ii)	3.0	Th	4:00 - 6:45 p.m.	SCC E167	R Henderson	10 21
14884	GED 572 01	Pre-assessment Seminar <i>mis: 2/8; 3/8; 4/12; 5/10; 5/23</i>	1.0	Th	4:00 - 6:45 p.m.	HFA A222	J Parker	10 21
15256	GED 573 01	Post-assessment Seminar <i>mis: 2/6; 3/6; 4/3; 5/1; 5/22</i>	1.0	T	# 8:15 - 9:45 p.m.	SCC E167	J Parker	10 21
05493	GED 574 01	Governance/politics of Ed	3.0	T	# 7:00 - 9:45 p.m.	HFA A223	S Steddum	10 21
89622	GED 575 01	Organization Thery/Behav	3.0	Th	# 7:00 - 9:45 p.m.	HFA A223	J Parker	10 21
72100	+ GED 580 01	Sem Tech of Indiv cOunsel	3.0	M	4:00 - 6:45 p.m.	HFA A223	D Scherba	10 21
17290	GED 581 01	Princ Ed Psyc Assessment	3.0	T	# 7:00 - 9:45 p.m.	SCC K144	D Scherba	10 21
06123	GED 582 01	Group Dynam Pers Growth	3.0	M	4:00 - 6:45 p.m.	SCC L149	H Goldman	10 21
27510	GED 582 02	Group Dynam Pers Growth	3.0	M	# 7:00 - 9:45 p.m.	SCC F172	C Bohman	10 21
03916	GED 582 03	Group Dynam Pers Growth	3.0	T	4:00 - 6:45 p.m.	SCC E173	H Goldman	10 21
76996	GED 582 04	Grp Dyn Pers Grw (acad #7)	3.0	Th	# 7:00 - 9:45 p.m.	HFA A219	G Landes	10 21
47191	GED 582 05	Grp Dyn Pers Grw (acad #7)	3.0	Th	# 7:00 - 9:45 p.m.	ERC G152	staff	10 21
52345	GED 582 06	Grp Dyn Per Grw <i>project 5/10, II</i>	3.0	S	9:00 - 4:00 p.m.	ERC A115	R Henderson	10 21
89423	+ GED 584 01	Sem: Tech Group Counsl	3.0	Th	# 7:00 - 9:45 p.m.	HFA A222	R Lee	10 21
55090	+ GED 586 01	Sem: Couns Child & Adole	3.0	M	# 7:00 - 9:45 p.m.	SCC E173	R Lee	10 21
78326	+ GED 590S 01	Field Study Mex A.M.	3.0	TBA	TBA	TBA	M Contreras	10 21
12445	+ GED 590S 02	Field Study Mex A.M.	3.0	TBA	TBA	TBA	M Contreras	10 21 31
33530	GED 592 01	Edu Crswk Synthesis	3.0	Th	4:00 - 6:45 p.m.	SBS F121	M Carrison	10 21
53060	+ GED 593S 01	Intern in Sch Adm <i>mis: 2/7; 3/7; 4/4; 5/2; 5/23</i>	3.0	W	# 7:00 - 8:15 p.m.	SCC F172	S Steddum	10 21 31
02450	+ GED 593S 02	Intern in Sch Adm <i>mis: 2/7; 3/7; 4/4; 5/2; 5/23</i>	3.0	W	# 7:00 - 8:15 p.m.	SCC F172	S Steddum	10 21 31
20720	+ GED 593S 03	Intern Sch Adm (p 5/10,ii) <i>mis: 2/7; 3/7; 4/4; 5/2; 5/23 at King Elementary School</i>	3.0	W	# 7:00 - 8:15 p.m.	KING ELEM	R Henderson	10 21 31
13193	+ GED 593S 04	Intern in Sch Adm (acad#8) <i>mis: 2/7; 3/7; 4/4; 5/2; 5/23 at White Junior High School</i>	3.0	W	# 7:00 - 8:15 p.m.	WHITE JHS	staff	10 21 31
23402	GED 594S 01	Independent Study	1.0	TBA	TBA	TBA	D Okada	10 21
22654	GED 594S 02	Independent Study	2.0	TBA	TBA	TBA	D Okada	10 21
11060	GED 594S 03	Independent Study	3.0	TBA	TBA	TBA	D Okada	10 21
27322	+ GED 596S 01	Adv Intern in Sch Adm <i>mis: 2/6; 3/6; 4/3; 5/1; 5/22</i>	3.0	T	# 7:00 - 8:15 p.m.	SCC E167	J Parker	10 21 31
78945	+ GED 596S 02	Adv Intern in Sch adm <i>mis: 2/6; 3/6; 4/3; 5/1; 5/22</i>	3.0	T	# 7:00 - 8:15 p.m.	SCC E167	J Parker	10 21
52393	+ GED 597S 01	Fieldwork Counseling	3.0	Th	# 5:30 - 6:45 p.m.	HFA B303	B Bender	10 21
21932	+ GED 597S 02	Fieldwork Counseling	3.0	Th	# 6:45 - 8:00 p.m.	HFA B303	B Bender	10 21
25745	+ GED 598S 01	Fieldwk School Psych	3.0	TBA	TBA	TBA	B Bender	10 21
50304	+ GED 599S 01	Thesis	3.0	TBA	TBA	TBA	staff	10 21 31
02380	+ GED 599S 02	Thesis	3.0	TBA	TBA	TBA	staff	10 21 31
26014	GED 600S 01	Grad Continuation Course	0.0	TBA	TBA	TBA	staff	10 21

Courses in Teacher Education

34904	TED 304 01	Foundations in Ed	1.0	M	3:00 - 3:50 p.m.	SCC L149	G Walker	
60104	TED 304 02	Foundations in Ed	1.0	T	1:00 - 1:50 p.m.	SCC L149	G Walker	
58310	TED 304 03	Foundations in Ed	1.0	T	5:00 - 5:50 p.m.	SCC L149	G Walker	
37811	TED 304 04	Foundations in Ed	1.0	Th	4:00 - 4:50 p.m.	SCC L149	G Walker	
47611	TED 304 05	Foundations in Ed	1.0	Th	# 6:00 - 6:50 p.m.	SCC L149	G Walker	
66986	TED 305S 01	Intro to Classrm Teach-Ele	1.0	T	8:00 - 8:50 a.m.	HFA A223	P Ellis	31 52
15190	TED 305S 02	Intro to Classrm Teach-Ele	1.0	T	1:00 - 1:50 p.m.	HFA A223	P Ellis	31 52
16096	TED 305S 03	Intro to Classrm Teach-Ele	1.0	T	4:00 - 4:50 p.m.	SCC L149	P Ellis	31 52
35836	TED 305S 04	Intro to Classrm Teach-Sec	1.0	W	8:00 - 8:50 a.m.	HFA A223	H Beattie	31 52
62182	TED 305S 05	Intro to Classrm Teach-Sec	1.0	W	1:00 - 1:50 p.m.	HFA A223	H Beattie	31 52
22875	TED 305S 06	Intro to Classrm Teach-Sec	1.0	W	4:00 - 4:50 p.m.	SCC L149	H Beattie	31 52
94065	+ TED 306 01	Intro to Intern-Elementary	1.0	W	4:00 - 4:50 p.m.	SCC J146	J Lalas	10 52
13720	+ TED 306 02	Intro to Intern-Elem Bilin	1.0	W	# 7:10 - 8:00 p.m.	HFA A224	P Loughboro	10 52
19681	+ TED 306 03	Intro to Intern-Secondary	1.0	W	4:00 - 4:50 p.m.	SCC K144	J Colbert	10 52
26040	+ TED 306 04	Intro Intrn-Sec/Nw Tch Prj	1.0	TBA	TBA	OFF CAMP	J Colbert	10 52
60270	TED 402 01	Motivation and Learning	3.0	M	4:00 - 6:45 p.m.	HFA A103	P Desberg	
22175	TED 402 02	Motivation and Learning <i>beginning 2/3</i>	3.0	S	9:00 - 11:45 a.m.	HFA A228	J McGowon	

Footnote definitions can be found at the end of course listing section.

Footnote 10 - Students must have school/program stamp or signature in authorization column on registration ticket in order to register for the class.

Co-requisite - Students must enroll concurrently with co-requisite course.

+ Consult current University Catalog for course prerequisite(s).

SCHED NR.	DEPARTMENT NR. & SEC	ENRL TITLE	UNITS	DAYS	HOURS	BLDG/RM	INSTRUCTOR	FOOTNOTES
35991	TED 402 03	Motivation and Learning	3.0	T	# 7:00 - 9:45 p.m.	SCC K147	staff	
58472	TED 402 04	Motivation and Learning	3.0	W	4:00 - 6:45 p.m.	SCC K147	J Braun	
43584	+ TED 403 01	Teach Whole Lang/Read-Elem	3.0	M	1:00 - 3:45 p.m.	HFA A224	D Wolff	
40526	+ TED 403 02	Teach Whole Lang/Read-Elem	3.0	W	# 7:00 - 9:45 p.m.	HFA A219	J Lalas	
34300	+ TED 403 03	Tch Whole Lng/Rdg-El Bilng	3.0	W	4:00 - 6:45 p.m.	HFA A224	staff	
20296	+ TED 403 04	Teach Whole Lang/Read-Elem 5 alm wkds beg: 2/2	3.0	F	5:00 - 8:00 p.m.	SBS B231	P Gonzales	
86284	TED 405 01	Mainstream Ch/spec Need 10 meetings beg: 2/3	3.0	S	9:00 - 1:00 p.m.	SCC L149	B Fuller	
51516	TED 405 02	Mainstream Ch/Spec Need	3.0	W	# 7:00 - 9:45 p.m.	SCC K147	C Leviton	
33795	TED 405 03	Mainstream Ch/Spec Need	3.0	Th	4:00 - 6:45 p.m.	SCC K147	K Skindrud	
97705	TED 405 04	Mainstream Ch/Spec Need	3.0	Th	# 7:00 - 9:45 p.m.	SCC E167	C Hanley	
50713	+ TED 406 01	Teaching Secondary Reading	3.0	M	# 7:00 - 9:45 p.m.	HFA A223	B Palmer	
05213	+ TED 406 02	Teaching Secondary Reading	3.0	T	# 7:00 - 9:45 p.m.	HFA A224	B Palmer	
34510	+ TED 406 03	Teaching Secondary Reading	3.0	W	4:00 - 6:45 p.m.	HFA A223	L Cook	
55893	TED 408 01	Elem Methods in Art/Music	2.0	M	4:00 - 5:40 p.m.	SCC F172	P Greeven	
83565	TED 408 02	Elem Methods in Art/Music	2.0	W	# 7:00 - 8:40 p.m.	HFA A115	G Hotchkiss	
17916	TED 408 03	Elem Methods in Art/Music	2.0	W	4:40 - 6:20 p.m.	SCC E167	L Turman	
03522	TED 408 04	Elem Methods in Art/Music 8 migs beginning 2/3	2.0	S	9:00 - 12:15 p.m.	HFA A115	C Riddell	
46432	TED 409A 01	Elem Methods in Phy Educ	1.0	M	# 6:00 - 7:40 p.m.	GYM A104	L Turman	
36525	TED 409A 02	Elem Methods in Phy Educ	1.0	W	4:40 - 6:20 p.m.	GYM A104	G Hotchkiss	
84626	TED 409A 03	Elem Methods in Phy Educ	1.0	W	# 7:00 - 8:40 p.m.	GYM A104	P Greeven	
18045	TED 409A 04	Elem Methods in Phy Educ 8 meetings beg: 2/3	1.0	S	1:00 - 4:15 p.m.	GYM A104	S Gemmell	
10010	+ TED 410 01	Elem Math & Science	2.0	T	2:00 - 3:40 p.m.	SBS A204	L Skow	
55904	+ TED 410 02	Elem Math & Science	2.0	M	# 7:00 - 8:40 p.m.	HFA A115	L Skow	
09203	+ TED 410 03	Elem Math & Science	2.0	M	# 7:00 - 8:40 p.m.	NSM B242	K Taira	
37704	+ TED 410 04	Elem Math & Science	2.0	M	4:00 - 5:40 p.m.	NSM B122	B Neuberger	
73780	+ TED 410 05	Elem Math & Sci/Intensive 4 migs: 1/6, 13, 20, 27	2.0	S	9:00 - 4:00 p.m.	SBS A204	J Koenig	
52850	TED 411 01	Classroom Mgt-Elem St Tchr intensive porn: 1/22-1/26	2.0	W	2:00 - 3:40 p.m.	HFA A224	D Wolff	10
52323	TED 411 02	Classroom Mgmt-Elem Inter	2.0	W	9:00 - 1:00 p.m.	HFA A324	J McGlynn	10
86041	TED 411 03	Classroom Mgmt-Elem Inter	2.0	W	4:55 - 6:35 p.m.	HFA A219	J Henry	10
69230	TED 411 04	Classroom Mgmt-Sec St Tchr intensive porn: 1/29-2/2	2.0	Th	# 8:05 - 9:45 p.m.	HFA A224	M Warsaw	10
92680	TED 411 05	Classroom Mgmt-Sec Intern	2.0	Th	4:00 - 5:40 p.m.	HFA A223	M Warsaw	10
78186	TED 411 06	Classrm Mgt-New Tchr Proj	2.0	W	9:00 - 12:00 p.m.	HFA A228	M Warsaw	10
27650	TED 412 01	El Soc St/Rd, Wrt-El St Tch	2.0	W	4:55 - 6:35 p.m.	SCC K144	P Porter	
38872	TED 412 02	El Soc St/Read, Write	2.0	M	4:00 - 5:40 p.m.	SCC E167	P Porter	
45216	TED 412 03	El Soc St/Read, Write	2.0	M	4:00 - 5:40 p.m.	SCC K147	J McDermott	
47202	TED 412 04	El Soc St/Rd, Write-Biling	2.0	M	# 7:00 - 8:40 p.m.	SCC K144	P Gonzales	
62204	TED 412 05	El Soc St/Read, Write 6 migs: 1/9 - 1/25	2.0	TTh	4:00 - 8:15 p.m.	HFA A228	R Ferguson	
98162	+ TED 415 01	Multic Perspective Tchrs	2.0	M	4:00 - 5:40 p.m.	SCC K144	M Carrison	40
96202	+ TED 415 02	Multic Perspective Tchrs	2.0	W	4:00 - 5:40 p.m.	ERC A115	M Savodnik	40
13263	+ TED 415 03	Multic Perspective Tchrs	2.0	Th	# 7:00 - 8:40 p.m.	ERC A115	staff	40
22260	+ TED 420 01	Computer Lit for Teachers 7 migs: 1/29 - 3/12	1.0	M	# 7:00 - 8:50 p.m.	SCC E139	N Mach	10 52 60
08234	+ TED 420 02	Computer Lit for Teachers 7 migs: 1/29 - 3/12	1.0	M	4:30 - 6:20 p.m.	SCC E139	N Mach	10 52 60
17286	+ TED 420 03	Computer Lit For Teachers 7 migs: 2/1 - 3/15	1.0	Th	4:00 - 5:50 p.m.	SCC E139	P Porter	10 52 60
21803	+ TED 420 04	Computer Lit For Teachers 7 migs: 2/1 - 3/15	1.0	Th	6:00 - 7:50 p.m.	SCC E139	N Mach	10 52 60
87161	+ TED 420 05	Computer Lit For Teachers 4 migs: 2/3 - 2/24	1.0	S	9:00 - 12:15 p.m.	SCC E139	P Porter	10 52 60
23063	TED 421 01	Principles of Adult Ed 7 migs beginning: 2/3	3.0	S	9:00 - 4:00 p.m.	SCC K144	W Elston	
30413	+ TED 422 01	Meth & Mat of Adult Educ 7 migs beginning: 3/24	3.0	S	9:00 - 4:00 p.m.	SCC K144	J LaBouff	
93881	+ TED 423S 01	Super Fld Exper: Adult Ed	3.0	Th	5:00 - 6:40 p.m.	SCC E153	J LaBouff	31 52
45345	TED 424 01	Counsel-Guid/Adult Ed	3.0	Th	# 7:00 - 9:45 p.m.	SCC E145	W Elston	
17010	+ TED 435S 01	Student Teaching Elem	2.0	TBA	TBA	TBA	S Gemmell	10 31 52
82272	+ TED 436 01	Sem: Elem Student Teach	1.0	W	1:00 - 1:50 p.m.	HFA A224	S Gemmell	10 52
04303	+ TED 436 02	Sem: Elem Student Teach	1.0	W	1:00 - 1:50 p.m.	SCC K144	J McDermott	10 52
53314	TED 445S 01	Fieldwork I, Elem Intern	6.0	TBA	TBA	TBA	K Taira	10 52
75040	TED 445S 02	Fieldwork II, Elem Interns 3 migs: 1/30; 2/6; 5/8	6.0	T	# 6:00 - 7:00 p.m.	HFA A103	K Taira	10 52
27576	TED 446 01	Seminar Elementary	1.0	M	# 5:45 - 6:35 p.m.	ERC A115	P Gonzales	10 52

Footnote definitions can be found at the end of course listing section.

Footnote 10 - Students must have school/program stamp or signature in authorization column on registration ticket in order to register for the class.

Co-requisite - Students must enroll concurrently with co-requisite course.

+ Consult current University Catalog for course prerequisite(s).

SCHED NR.	DEPARTMENT NR. & SEC	ENRL TITLE	UNITS	DAYS	HOURS	BLDG/RM	INSTRUCTOR	FOOTNOTES
51133	TED 446 02	Seminar Elem Interns	1.0	M	# 5:45 - 6:35 p.m.	SBS A204	J L alas	10 52
53653	TED 446 03	Seminar Elem/Bilingual	1.0	M	# 5:45 - 6:35 p.m.	SCC F172	P Loughboro	10 52
02774	+ TED 455S 01	Student Teach-Secondary	2.0	TBA	TBA	TBA	L Cook	10 31 52
12036	+ TED 456 01	Sem: Second Student Teach	1.0	Th	# 6:00 - 6:50 p.m.	HFA A224	L Cook	10 52
54110	+ TED 465S 01	Fldwrk I,Sec/2nd Sem Intrn	6.0	TBA	TBA	TBA	N Mach	10 31 52
44730	+ TED 465S 02	Fldwrk II,Sec/3rd Sem Intr 3 mgs: 1/30, 2/6, 5/8	6.0	T	# 6:00 - 7:00 p.m.	HFA A103	N Mach	10 52
56954	TED 466 01	Seminar: Sec/2nd Sem Interns	1.0	Th	4:30 - 5:20 p.m.	HFA A219	N Mach	
10765	TED 466 02	Seminar: New Teacher Project	1.0	TBA	TBA	OFF CAMP	J Colbert	10
81900	+ TED 467 01	Teach Meth I: Secondary	3.0	T	4:00 - 6:45 p.m.	SCC K144	S Prescott	
35766	+ TED 467 02	Teach Meth I: Sec Interns	3.0	W	# 7:00 - 9:45 p.m.	SCC K144	S Prescott	
08271	+ TED 467 03	Teach Meth I: Secondary	3.0	Th	# 7:00 - 9:45 p.m.	SCC K144	S Prescott	
03931	+ TED 467 04	Tch Meth I: Sec New Tch Prj	3.0	TBA	TBA	TBA	S Prescott	
09903	TED 468 01	Teach Meth II: Secondary	3.0	Th	# 7:00 - 9:45 p.m.	HFA A224	L Cook	
56711	TED 468 02	Tch Meth II: Sec/Math & science students only	3.0	Th	# 7:00 - 9:45 p.m.	SCC K147	J Colbert	
54795	TED 490 01	Issues in Ed-New Tchr Proj	2.0	S	9:00 - 12:30 p.m.	ERC G152	D Wolff	10 31 52
61036	TED 490 02	Issues in Ed-New Tchr Proj	3.0	TBA	TBA	OFF CAMP	P Norton	10 31 52
15934	TED 494S 01	Independent Study	1.0	TBA	TBA	TBA	K Taira	10
16251	TED 494S 02	Independent Study	2.0	TBA	TBA	TBA	K Taira	10
66651	TED 494S 03	Independent Study	3.0	TBA	TBA	TBA	K Taira	10

Pre-Engineering

05110	+ CHE 110 01	General Chemistry I Co-req: CHE 110L	5.0	MWF	9:00 - 10:10 a.m.	NSM C213	G Wiger	57
91722	+ CHE 110L 01	General Chemistry I Co-req: CHE 110	0.0	T	1:00 - 4:00 p.m.	NSM B352	G Wiger	
86763	+ CHE 110L 02	General Chemistry I Co-req: CHE 110	0.0	W	1:00 - 4:00 p.m.	NSM B352	G Wiger	
79343	+ EGR 210 01	Electrical Circuits Co-req: EGR 210L	3.0	T	# 7:00 - 8:40 p.m.	NSM C251	staff	
27381	+ EGR 210L 01	Electrical Circuits Co-req: EGR 210	0.0	Th	# 7:00 - 10:00 p.m.	NSM C251	staff	
74314	+ EGR 242 01	Computer Methods	3.0	TTh	# 5:30 - 6:45 p.m.	ERC C504	staff	
70232	+ MAT 191 01	Calculus I	4.0	MWF	7:40 - 8:50 a.m.	SBS D219	F Miles	
60620	+ MAT 191 02	Calculus I	4.0	M	# 7:10 - 8:00 p.m.	SBS B203	staff	
				MW	# 8:15 - 9:30 p.m.	SBS B203	staff	
21033	+ MAT 191 03	Calculus I	4.0	W	# 7:10 - 8:00 p.m.	SBS B203	staff	
				MW	# 8:15 - 9:30 p.m.	SBS B203	staff	
01131	+ MAT 193 01	Calculus II	4.0	MWF	10:20 - 11:30 a.m.	NSM C213	F Miles	
39745	+ MAT 193 02	Calculus II	4.0	M	# 7:10 - 8:00 p.m.	NSM C213	staff	
				MW	# 8:15 - 9:30 p.m.	NSM C213	staff	
65590	+ MAT 193 03	Calculus II	4.0	W	# 7:10 - 8:00 p.m.	NSM C213	staff	
36842	+ MAT 211 01	Calculus III	4.0	MW	# 6:30 - 8:10 p.m.	SBS D219	staff	
39410	+ PHY 130 01	General Physics I Co-req: PHY 130D	5.0	TTh	# 5:30 - 6:45 p.m.	NSM B242	staff	
34613	PHY 130D 01	General Physics I Discuss Co-req: PHY 130L	0.0	T	# 7:00 - 7:50 p.m.	NSM B242	staff	
84055	PHY 130L 01	General Physics I Co-req: PHY 130	0.0	Th	# 7:00 - 9:30 p.m.	NSM B242	staff	
72645	+ PHY 132 01	General Physics II Co-req: PHY 132D	5.0	MWF	9:00 - 9:50 a.m.	NSM C239	K Lee	
84991	+ PHY 132D 01	General Physics II-Discus Co-req: PHY 132L	0.0	T	9:00 - 9:50 a.m.	NSM C239	K Lee	
08820	PHY 132L 01	General Physics II Co-req: PHY 132	0.0	M	1:00 - 3:00 p.m.	NSM B242	staff	
				MW	# 8:15 - 9:30 p.m.	NSM C213	staff	

Engineering

79343	+ EGR 210 01	Electrical Circuits Co-req: EGR 210L	3.0	T	# 7:00 - 8:40 p.m.	NSM C251	staff	
27381	+ EGR 210L 01	Electrical Circuits Co-req: EGR 210	0.0	Th	# 7:00 - 10:00 p.m.	NSM C251	staff	
74314	+ EGR 242 01	Computer Methods	3.0	TTh	# 5:30 - 6:45 p.m.	ERC C504	staff	

English

28744	ENG 088 01	Developmental Reading intensive learning exp	3.0	MWF	8:00 - 8:50 a.m.	SCC E153	staff	71 73
12191	ENG 088 02	Developmental Reading intensive learning exp	3.0	TTh	8:30 - 9:45 a.m.	SCC E153	staff	71 73
51586	ENG 088 03	Developmental Reading intensive learning exp	3.0	MWF	9:00 - 9:50 a.m.	SCC E153	staff	71 73

Footnote definitions can be found at the end of course listing section.

Footnote 10 - Students must have school/program stamp or signature in authorization column on registration ticket in order to register for the class.

Co-requisite - Students must enroll concurrently with co-requisite course.

+ Consult current University Catalog for course prerequisite(s).

SCHED NR.	DEPARTMENT NR. & SEC	ENRL TITLE	UNITS	DAYS	HOURS	BLDG/RM	INSTRUCTOR	FOOTNOTES
45813	ENG 088 04	Developmental Reading <i>intensive learning exp</i>	3.0	MWF	11:00 - 11:50 a.m.	SCC E153	staff	71 73
94986	ENG 088 05	Developmental Reading <i>intensive learning exp</i>	3.0	TTh	11:30 - 12:45 p.m.	SCC E153	staff	71 73
44575	ENG 088 06	Developmental Reading <i>intensive learning exp</i>	3.0	MW	1:00 - 2:15 p.m.	SCC E153	I McKenna	71 73
89946	ENG 088 07	Developmental Reading <i>intensive learning exp</i>	3.0	TTh	# 7:00 - 8:15 p.m.	SCC E153	staff	71 73
74771	ENG 099 01	Basic Writing Wrkshp-ILE <i>intensive learning exp</i>	3.0	MWF	9:00 - 9:50 a.m.	HFA A225	staff	73 72
50282	ENG 099 02	Basic Writing Wrkshp-ILE <i>intensive learning exp</i>	3.0	TTh	10:00 - 11:15 a.m.	SCC E153	staff	73 72
92050	ENG 099 03	Basic Writing Wrkshp-ILE <i>intensive learning exp</i>	3.0	MWF	11:00 - 11:50 a.m.	HFA A225	staff	73 72
50131	ENG 099 04	Basic Writing Wrkshp-ILE <i>intensive learning exp</i>	3.0	MWF	12:00 - 12:50 p.m.	HFA A225	staff	73 72
50853	ENG 099 05	Basic Writing Wrkshp-ILE <i>intensive learning exp</i>	3.0	TTh	2:30 - 3:45 p.m.	SCC E153	staff	73 72
35254	ENG 099 06	Basic Writing Workshop	3.0	MWF	8:00 - 8:50 a.m.	HFA A225	staff	73
97204	ENG 099 07	Basic Writing Workshop	3.0	TTh	8:30 - 9:45 a.m.	HFA A225	staff	73
57875	ENG 099 08	Basic Writing Workshop	3.0	TTh	11:30 - 12:45 p.m.	HFA A225	staff	73
85422	ENG 099 09	Basic Writing Workshop	3.0	TTh	1:00 - 2:15 p.m.	SCC E153	staff	73
24146	ENG 099 10	Basic Writing Workshop	3.0	MW	4:00 - 5:15 p.m.	SCC E153	I McKenna	73
50315	ENG 099 11	Basic Writing Workshop	3.0	MW	# 7:00 - 8:15 p.m.	SCC E153	staff	73
95056	+ ENG 110 01	Freshman Comp I - ESL	3.0	MWF	8:00 - 8:50 a.m.	HFA A230	staff	75
32793	+ ENG 110 02	Freshman Composition I	3.0	TTh	8:30 - 9:45 a.m.	HFA A227	staff	75
93822	+ ENG 110 03	Freshman Composition I	3.0	MWF	9:00 - 9:50 a.m.	HFA A227	staff	75
24242	+ ENG 110 04	Freshman Composition I	3.0	MWF	10:00 - 10:50 a.m.	HFA A227	staff	75
47891	+ ENG 110 05	Freshman Composition I	3.0	MWF	12:00 - 12:50 p.m.	HFA A227	staff	75
19401	+ ENG 110 06	Freshman Composition I	3.0	TTh	1:00 - 2:15 p.m.	HFA A227	V Jordain	75
62296	+ ENG 110 07	Freshman Composition I	3.0	MW	4:00 - 5:15 p.m.	HFA A227	staff	75
37306	+ ENG 110 08	Freshman Composition I	3.0	TTh	# 7:00 - 8:15 p.m.	HFA A227	staff	75
00976	+ ENG 111 01	Freshman Composition II	3.0	MWF	8:00 - 8:50 a.m.	HFA A227	staff	76
59430	+ ENG 111 02	Freshman Composition II	3.0	TTh	8:30 - 9:45 a.m.	HFA A221	staff	76
82331	+ ENG 111 03	Freshman Comp II - ESL	3.0	MWF	9:00 - 9:50 a.m.	HFA A221	staff	76
02995	+ ENG 111 04	Freshman Composition II	3.0	MWF	10:00 - 10:50 a.m.	HFA A221	staff	76
15503	+ ENG 111 05	Freshman Composition II	3.0	TTh	10:00 - 11:15 a.m.	HFA A227	staff	76
49291	+ ENG 111 06	Freshman Composition II	3.0	MWF	12:00 - 12:50 p.m.	HFA A219	staff	76
58170	+ ENG 111 07	Freshman Composition II	3.0	TTh	11:30 - 12:45 p.m.	HFA A229	staff	76
68165	+ ENG 111 08	Freshman Composition II	3.0	MW	1:00 - 2:15 p.m.	HFA A227	M Mahon	76
52824	+ ENG 111 09	Freshman Composition II	3.0	TTh	1:00 - 2:15 p.m.	HFA A221	staff	76
45802	+ ENG 111 10	Freshman Composition II	3.0	MW	2:30 - 3:45 p.m.	HFA A227	M Mahon	76
71245	+ ENG 111 11	Freshman Composition II	3.0	TTh	2:30 - 3:45 p.m.	HFA A227	P Eliet	76
87113	+ ENG 111 12	Freshman Composition II	3.0	TTh	# 5:30 - 6:45 p.m.	HFA A227	staff	76
66146	+ ENG 111 13	Freshman Composition II	3.0	MW	# 7:00 - 8:15 p.m.	HFA A227	staff	76
63136	+ ENG 230 01	Literary Perceptions	3.0	TTh	10:00 - 11:15 a.m.	HFA A230	P Eliet	
54692	+ ENG 271 01	Writers' Workshop	3.0	TTh	1:00 - 2:15 p.m.	HFA A230	E Sando	
23866	+ ENG 300 01	Eng Lit to 1660	3.0	TTh	# 5:30 - 6:45 p.m.	HFA A229	L Geller	
21921	+ ENG 301 01	Eng Lit: 1660 to present	3.0	MWF	10:00 - 10:50 a.m.	HFA A229	M Mahon	
72155	+ ENG 306 01	Backgrnds of Western Lit	3.0	MW	# 5:30 - 6:45 p.m.	HFA A229	M Shafer	
24404	+ ENG 307 01	Practice in Lit Criticism	3.0	TTh	11:30 - 12:45 p.m.	HFA A219	P Eliet	
15540	+ ENG 307 02	Practice in Lit Criticism	3.0	TTh	# 8:30 - 9:45 p.m.	HFA A229	V Jordain	
26331	+ ENG 308 01	Crit Approach Child Lit	3.0	TTh	4:00 - 5:15 p.m.	HFA A229	E Sando	
46524	+ ENG 310 01	the Study of Language <i>Cr listed: FRE 310</i>	3.0	MW	1:00 - 2:15 p.m.	HFA A229	C Duncan-Rose	
10986	+ ENG 312 01	Morphology	3.0	MW	# 5:30 - 6:45 p.m.	HFA A230	C Duncan-Rose	
87150	+ ENG 314 01	Eng Syntax-Generative Tran	3.0	TTh	11:30 - 12:45 p.m.	HFA A221	B Mohr	
88723	+ ENG 314 02	Eng Syntax-Traditional	3.0	MW	4:00 - 5:15 p.m.	HFA A324	D Rankin	
58391	+ ENG 317 01	Socioling: Black English	3.0	TTh	# 5:30 - 6:45 p.m.	HFA A230	B Mohr	
28346	+ ENG 325 01	Poetry	3.0	TTh	# 7:00 - 8:15 p.m.	HFA A229	V Jordain	
32476	+ ENG 326 01	Prose Fiction	3.0	MW	4:00 - 5:15 p.m.	HFA A230	M Shafer	
34742	+ ENG 327 01	Drama	3.0	MWF	9:00 - 9:50 a.m.	SCC E145	L Feuer	
24942	+ ENG 341 01	Amer Lit: 1865-Present	3.0	MW	1:00 - 2:15 p.m.	HFA A219	A Yamada	
47670	+ ENG 344 01	Afro-American Prose	3.0	MW	2:30 - 3:45 p.m.	HFA A219	G Johnson	
76333	+ ENG 350 01	Advanced Composition	3.0	MWF	8:00 - 8:50 a.m.	HFA A221	staff	77
88130	+ ENG 350 02	Advanced Composition	3.0	TTh	8:30 - 9:45 a.m.	HFA A230	staff	77
54810	+ ENG 350 03	Advanced Composition	3.0	MWF	10:00 - 10:50 a.m.	HFA A230	staff	77
97613	+ ENG 350 04	Advanced Composition	3.0	TTh	10:00 - 11:15 a.m.	HFA A221	E Sando	77
17533	+ ENG 350 05	Advanced Composition	3.0	MWF	11:00 - 11:50 a.m.	HFA A221	staff	77
04255	+ ENG 350 06	Advanced Composition	3.0	MWF	12:00 - 12:50 p.m.	HFA A221	L Feuer	77
95351	+ ENG 350 07	Advanced Composition	3.0	MW	1:00 - 2:15 p.m.	HFA A221	D Rankin	77
60233	+ ENG 350 08	Advanced Composition	3.0	TTh	2:30 - 3:45 p.m.	HFA A221	staff	77
82084	+ ENG 350 09	Advanced Composition	3.0	MW	4:00 - 5:15 p.m.	HFA A221	staff	77
56066	+ ENG 350 10	Advanced Composition	3.0	MW	# 5:30 - 6:45 p.m.	HFA A221	staff	77

Footnote definitions can be found at the end of course listing section.

Footnote 10 - Students must have school/program stamp or signature in authorization column on registration ticket in order to register for the class.

Co-requisite - Students must enroll concurrently with co-requisite course.

+ Consult current University Catalog for course prerequisite(s).

SCHED NR.	DEPARTMENT NR. & SEC	ENRL TITLE	UNITS	DAYS	HOURS	BLDG/RM	INSTRUCTOR	FOOTNOTES
93494	+ ENG 350 11	Advanced Composition	3.0	TTh	# 5:30 - 6:45 p.m.	HFA A221	staff	77
62742	+ ENG 350 12	Advanced Composition	3.0	MW	# 7:00 - 8:15 p.m.	HFA A221	staff	77
42162	+ ENG 350 13	Advanced Composition	3.0	TTh	# 7:00 - 8:15 p.m.	HFA A221	staff	77
00781	+ ENG 350 14	Advanced Composition	3.0	MW	# 8:30 - 9:45 p.m.	HFA A227	staff	77
89493	+ ENG 352 01	Writ Spkg Skills Mgmt	3.0	MWF	9:00 - 9:50 a.m.	HFA A230	staff	74 77
98210	+ ENG 352 02	Writ Spkg Skills Mgmt	3.0	MWF	11:00 - 11:50 a.m.	HFA A227	staff	74 77
85934	+ ENG 352 03	Writ Spkg Skills Mgmt	3.0	TTh	11:30 - 12:45 p.m.	HFA A227	A Ravitz	74 77
75390	+ ENG 352 04	Writ Spkg Skills Mgmt	3.0	MW	1:00 - 2:15 p.m.	HFA A230	staff	74 77
31894	+ ENG 352 05	Writ Spkg Skills Mgmt	3.0	TTh	4:00 - 5:15 p.m.	HFA A221	A Ravitz	74 77
14873	+ ENG 352 06	Writ Spkg Skills Mgmt	3.0	MW	# 5:30 - 6:45 p.m.	HFA A227	staff	74 77
40552	+ ENG 352 07	Writ Spkg Skills Mgmt	3.0	TTh	# 7:00 - 8:15 p.m.	HFA A230	staff	74 77
44332	+ ENG 419 01	Psycholinguistics	3.0	TTh	4:00 - 5:15 p.m.	HFA A227	B Mohr	
		<i>Cr listed: ENG 592 01</i>						
80614	+ ENG 420 01	Linguistic Analysis	3.0	MW	2:30 - 3:45 p.m.	HFA A221	C Duncan-Rose	
		<i>Cr listed: ENG 592 02</i>						
00420	+ ENG 435 01	Readings in World Lit	3.0	MW	# 7:00 - 8:15 p.m.	NSM C235	I McKenna	
57562	+ ENG 467 01	Shakespeare	3.0	TTh	10:00 - 11:15 a.m.	NSM C235	J Vaughn	
46852	+ ENG 486 01	Stu in Lang & lit (tesl)	3.0	MW	# 5:30 - 6:45 p.m.	ERC A506	staff	
31824	+ ENG 490 01	Sem in Lit:Irish Renaissnc	3.0	MWF	11:00 - 11:50 a.m.	HFA A230	M Mahon	10 20
56420	+ ENG 494S 01	Independent Study	1.0	TBA	TBA	TBA	staff	10 20
26600	+ ENG 494S 02	Independent Study	2.0	TBA	TBA	TBA	staff	10 20
99304	+ ENG 494S 03	Independent Study	3.0	TBA	TBA	TBA	staff	10 20
72623	+ ENG 494S 04	Independent Study	3.0	TBA	TBA	TBA	staff	10 20
20425	ENG 534 .01	Sem:Stu in Renaissance Li: Spencer & Shakespeare	3.0	TTh	# 7:00 - 8:15 p.m.	HFA A330	L Geller	10 21
90134	+ ENG 545 01	Literary Criticism	3.0	TTh	4:00 - 5:15 p.m.	HFA A230	P Eliet	10 21
12401	ENG 546 01	Sem: Stu in Victorian Lit: Decadent Decade (1890's)	3.0	TTh	11:30 - 12:45 p.m.	HFA A330	E Sando	10 21
46616	ENG 552 01	Sem: Studies in Amer Lit: Realism & Romance (1836-1917)	3.0	TTh	# 5:30 - 6:45 p.m.	HFA A330	A Ravitz	10 21
77744	ENG 555 01	Sem: Modern Amer Lit: Disillusion & Primitivism	3.0	TTh	10:00 - 11:15 a.m.	HFA A330	A Ravitz	10 21
85503	ENG 575 01	Teaching of Composition	3.0	MW	# 7:00 - 8:15 p.m.	HFA A230	T Giannotti	10 21
13856	ENG 580 01	Style in English	3.0	MW	# 5:30 - 6:45 p.m.	HFA A225	D Rankin	10 21
33493	ENG 590 01	Sem in Lit (<i>Beowulf</i>)	3.0	MW	# 8:30 - 9:45 p.m.	HFA A209	C Duncan-Rose	10 21
01746	ENG 592 01	Sem: Topics in Ling Theory <i>Cr listed: ENG 419 01</i>	3.0	TTh	4:00 - 5:15 p.m.	HFA A227	B Mohr	10 21
84895	ENG 592 02	Sem: Topics in Ling Theory <i>Cr listed: ENG 420 01</i>	3.0	MW	2:30 - 3:45 p.m.	HFA A221	C Duncan-Rose	10 21
95185	ENG 594S 01	Independent Study	1.0	TBA	TBA	TBA	staff	10 21
99164	ENG 594S 02	Independent Study	2.0	TBA	TBA	TBA	staff	10 21
00103	ENG 594S 03	Independent Study	3.0	TBA	TBA	TBA	staff	10 21
20204	ENG 594S 04	Independent Study	3.0	TBA	TBA	TBA	staff	10 21
42125	ENG 600S 01	Grad Continuation Course	0.0	TBA	TBA	TBA	staff	10 21

French

72026	+ FRE 111 01	Beginning French II	3.0	MWF	9:00 - 9:50 a.m.	NSM C235	staff	
34123	+ FRE 220 01	Second Year French	3.0	MWF	10:00 - 10:50 a.m.	HFA A222	staff	
48683	FRE 310 01	The Study of Language <i>Cr listed: ENG 310</i>	3.0	MW	1:00 - 2:15 p.m.	HFA A229	C Duncan-Rose	
48145	+ FRE 453 01	French Literature II	3.0	MW	4:00 - 5:15 p.m.	HFA A225	staff	
44951	+ FRE 494S 01	Independent Study	3.0	TBA	TBA	TBA	F Lauerhass	10

Future Policy Studies

For program requirements and course availability, please contact the future policy studies coordinator, SBS G326, (213) 516-3434

Geography

80076	GEO 100 01	Earth the Human Home I	3.0	MWF	9:00 - 9:50 a.m.	NSM B252	G Smith	
49431	GEO 100 02	Earth the Human Home I	3.0	MW	1:00 - 2:15 p.m.	NSM B252	R Stinson	
17205	GEO 100 03	Earth the Human Home I	3.0	TTh	8:30 - 9:45 a.m.	NSM C213	R Stinson	
71691	GEO 100 04	Earth the Human Home I	3.0	TTh	# 5:30 - 6:45 p.m.	NSM C239	G Smith	
37564	GEO 346 01	Political Geography	3.0	TTh	1:00 - 2:15 p.m.	NSM C221	G Smith	
67480	GEO 360 01	North America	3.0	TTh	# 5:30 - 6:45 p.m.	NSM C213	R Lockmann	
59286	GEO 408 01	Photos & Remote Sense <i>Co-req: GEO 408A</i>	3.0	TTh	4:00 - 4:25 p.m.	ERC A127	C Moser	30
54740	GEO 408A 01	Photos & Remote Sense <i>Co-req: GEO 408</i>	0.0	TTh	4:25 - 6:05 p.m.	ERC A127	C Moser	30
06580	GEO 412 01	Hydrology	3.0	TTh	11:30 - 12:45 p.m.	NSM D123	R Stinson	
14000	GEO 417 01	Micrometeorology	3.0	TTh	2:30 - 3:45 p.m.	NSM D123	R Stinson	

Footnote definitions can be found at the end of course listing section.

Footnote 10 - Students must have school/program stamp or signature in authorization column on registration ticket in order to register for the class.

Co-requisite - Students must enroll concurrently with co-requisite course.

+ Consult current University Catalog for course prerequisite(s).

SCHED NR.	DEPARTMENT NR. & SEC	ENRL TITLE	UNITS	DAYS	HOURS	BLDG/RM	INSTRUCTOR	FOOTNOTES
60255	GEO 494S 01	Independent Study	1.0	TBA	TBA	TBA	staff	10
33843	GEO 494S 02	Independent Study	2.0	TBA	TBA	TBA	staff	10
03091	GEO 494S 03	Independent Study	3.0	TBA	TBA	TBA	staff	10
78330	GEO 498S 01	Directed Research	1.0	TBA	TBA	TBA	staff	10
28722	GEO 498S 02	Directed Research	2.0	TBA	TBA	TBA	staff	10
90016	GEO 498S 03	Directed Research	3.0	TBA	TBA	TBA	staff	10

Health Science

58203	HEA 100 01	Health & Lifestyles	3.0	MW	1:00 - 2:15 p.m.	SCC J146	C Kinney	
05773	HEA 210 01	Research Methods Hea SCC	3.0	TTh	# 5:30 - 6:45 p.m.	SCC E145	R Hsiung	
15186	HEA 300 01	Health in Public Educatn	3.0	M	4:00 - 6:45 p.m.	SBS F121	C Kinney	
87640	HEA 300 02	Health in Public Educatn	3.0	T	4:00 - 6:45 p.m.	SBS F121	C Kinney	
91582	HEA 300 03	Health in Public Educatn	3.0	W	# 7:00 - 9:45 p.m.	SBS F121	C Kinney	
15643	HEA 310 01	Health Care Deliv Systems	3.0	M	# 7:00 - 9:45 p.m.	SHC A145	E Wells	10
89250	+ HEA 312 01	Intro to Public Health	3.0	T	# 7:00 - 9:45 p.m.	SBS F121	C Brown	10
02181	HEA 314 01	Health Behavior	3.0	MW	# 5:30 - 6:45 p.m.	SHC A145	E Wells	10
92153	+ HEA 315 01	Interpers Skills Hea Com	3.0	W	# 7:00 - 9:45 p.m.	SBS A144	S Pavey	10
96390	+ HEA 315 02	Interpers Skills Hea Com	3.0	TBA	TBA	OFF CAMP	S Stumpf	10
27230	+ HEA 316 01	Medical Science	3.0	M	# 7:00 - 9:45 p.m.	SCC E145	staff	10
04826	+ HEA 318 01	Hea Res Mgt	3.0	Th	# 7:00 - 9:45 p.m.	SBS B110	B Hunt	10
82320	+ HEA 324 01	Internal Medicine	4.0	MTWThF	9:00 - 4:30 p.m.	OFF CAMP	J Liskin	10
15411	+ HEA 326 01	Medical Specialities	3.0	MTWThF	9:00 - 4:30 p.m.	OFF CAMP	J Liskin	10
74222	+ HEA 327L 01	Hist & Phys Exam Practica	3.0	MTWThF	9:00 - 4:30 p.m.	OFF CAMP	J Liskin	10
31780	+ HEA 344 01	Spinal Orthotics	3.0	Th	8:00 - 5:00 p.m.	NSM E029	T Lunsford	10
		<i>Co-req: HEA 344L</i>						
10253	HEA 344L 01	Spinal Orthotics	0.0	Th	8:00 - 5:00 p.m.	NSM E029	T Lunsford	10
		<i>Co-req: HEA 344</i>					J Greenfield	
49232	+ HEA 421 01	Adv Clin Prim Care I	4.0	MTWThF	9:00 - 4:30 p.m.	OFF CAMP	J Liskin	10
62495	+ HEA 423 01	Adv Clin Prim Care III	4.0	MTWThF	9:00 - 4:30 p.m.	OFF CAMP	J Liskin	10
06882	+ HEA 424 01	Fam Med Precep & Clin Sel	8.0	MTWThF	9:00 - 4:30 p.m.	OFF CAMP	J Liskin	10
64676	+ HEA 450 01	Upper Limb Prosthetics	3.0	T	8:00 - 5:00 p.m.	NSM E029	S Alpert	10
		<i>Co-req: HEA 450L</i>					L Clawson	
22094	HEA 450L 01	Upper Limb Prosthetics	0.0	T	8:00 - 12:00 p.m.	NSM C109	S Alpert	10
		<i>Co-req: HEA 450</i>					L Clawson	
44660	+ HEA 452 01	Above Knee Prosthetics II	2.0	W	1:00 - 5:00 p.m.	NSM E029	S Alpert	10
		<i>Co-req: HEA 452L</i>						
23752	HEA 452L 01	Above Knee Prosthetics II	0.0	W	1:00 - 5:00 p.m.	NSM E029	S Alpert	10
73474	+ HEA 460 01	Comm Health Agencies	3.0	S	8:00 - 1:45 p.m.	SHC A145	R Scott	10
		<i>Co-req: HEA 495 02</i>						
62123	+ HEA 470 01	Legal Issues Hea Sci	3.0	W	# 7:00 - 9:45 p.m.	SHC A145	D Perezselsky	10
38706	+ HEA 490 01	Hea Sci Senior Seminar	3.0	Th	# 7:00 - 9:45 p.m.	SHC A145	R Giacoscie	10
32513	+ HEA 491 01	Res Sem Orth/Prosth I	1.0	W	12:00 - 1:00 p.m.	SBS A204	R Hsiung	10
58973	HEA 494 01	Indpnt Stud Hea Sci	3.0	TBA	TBA	TBA	staff	10
29116	HEA 495 01	Special Topics In Hea Sc:	3.0	T	# 7:00 - 9:45 p.m.	SHC A145	E Wells	10
		Intro to Workers Comp						
75891	HEA 495 02	Sp Tpcs: Community Fellowsh	3.0	TBA	TBA	OFF CAMP	staff	10
		<i>Co-req: HEA 460 01</i>						
16612	HEA 495 03	Sp Tpc: Longterm Care/Ombds	3.0	TBA	TBA	OFF CAMP	staff	10

History

84652	HIS 100 01	Perspective on the Present	3.0	MWF	9:00 - 9:50 a.m.	SBS B131	C Udeze	
41171	HIS 100 02	Perspective on the Present	3.0	MW	1:00 - 2:15 p.m.	SBS B131	E Cortes	
73765	HIS 100 03	Perspective on the Present	3.0	TTh	1:00 - 2:15 p.m.	SBS B131	M Garber	
32001	HIS 100 04	Perspective on the Present	3.0	TTh	4:00 - 5:15 p.m.	SBS D225	M Garber	
71816	HIS 101 01	History of United States	3.0	MWF	8:00 - 8:50 a.m.	SBS B110	staff	41
86111	HIS 101 02	History of United States	3.0	MW	2:30 - 3:45 p.m.	SBS F125	J Grenier	41
90672	HIS 101 03	History of United States	3.0	MW	# 5:30 - 6:45 p.m.	SBS B238	D Hata	41
10721	HIS 101 04	History of United States	3.0	TTh	# 8:30 - 9:45 p.m.	SBS B209	D Hata	41
51870	HIS 101 05	History of United States	3.0	TTh	8:30 - 9:45 a.m.	SBS F125	staff	41
23026	HIS 110 01	Western World: Classical	3.0	MWF	10:00 - 10:50 a.m.	SBS B238	C Udeze	
27156	HIS 111 01	Western World: Modern Exp	3.0	TTh	2:30 - 3:45 p.m.	SBS B131	H Holter	
17942	+ HIS 300 01	Research & Writing Skills	3.0	MW	1:00 - 2:15 p.m.	SBS E116	C Udeze	
94006	HIS 301 01	Indiv Fam & Com His Persp	3.0	TTh	4:00 - 5:15 p.m.	SBS E220	J Grenier	
38150	HIS 315 01	20th Century Europe	3.0	MW	# 7:00 - 8:15 p.m.	SBS F117	J Auld	
90495	HIS 331 01	US Rev & Constitution Per	3.0	TTh	11:30 - 12:45 p.m.	SBS E220	M Garber	
87441	HIS 334 01	Emer of Mod Amer	3.0	TTh	# 5:30 - 6:45 p.m.	SBS B137	J Grenier	
95513	HIS 340 01	The American Frontier	3.0	MW	4:00 - 5:15 p.m.	SBS A210	staff	
11885	HIS 341 01	California	3.0	MW	# 8:30 - 9:45 p.m.	SBS B238	E Cortes	
59732	HIS 348 01	Labor in American Society	3.0	Th	# 6:30 - 9:15 p.m.	OFF CAMP	staff	24 51
69856	HIS 348 02	Labor in American Society	3.0	M	# 7:00 - 9:45 p.m.	SBS D225	staff	24
74152	HIS 362 01	Traditional China	3.0	TTh	10:00 - 11:15 a.m.	SBS B231	S Ko	

Cr listed: IDS 330 03

Footnote definitions can be found at the end of course listing section.

Footnote 10 - Students must have school/program stamp or signature in authorization column on registration ticket in order to register for the class.

Co-requisite - Students must enroll concurrently with co-requisite course.

+ Consult current University Catalog for course prerequisite(s).

SCHED NR.	DEPARTMENT NR. & SEC	ENRL TITLE	UNITS	DAYS	HOURS	BLDG/RM	INSTRUCTOR	FOOTNOTES
72461	HIS 367 01	Latin America: National <i>Cr listed: IDS 320 03</i>	3.0	TTh	1:00 - 2:15 p.m.	SBS B231	N Hollander	
81410	HIS 369 01	Mexico: National Per	3.0	MW	# 5:30 - 6:45 p.m.	SBS E305	E Cortes	
13086	HIS 379 01	The Family in History	3.0	TTh	10:00 - 11:15 a.m.	SBS D215	N Hollander	
88675	HIS 395 01	Sp Tpc: World War II <i>Cr listed: HUM 540 01</i>	3.0	M	# 7:00 - 9:45 p.m.	SBS A144	D Churchman	
24253	HIS 395 02	Sp Tpc: Culture: Hibrow/ Lowbrow <i>Cr listed: IDS 320 01</i>	3.0	MW	1:00 - 2:15 p.m.	SBS B231	F Stricker	
33353	HIS 440 01	Museums & Mat Cult	3.0	T	# 7:00 - 9:45 p.m.	SBS E305	staff	
69930	HIS 450 01	Archives & Record Mgmt	3.0	Th	# 7:00 - 9:45 p.m.	SBS E305	staff	
05810	+ HIS 490 01	Senior Seminar in History	3.0	TTh	# 5:30 - 6:45 p.m.	SBS E305	H Holter	10
04981	+ HIS 494S 01	Independent Study	3.0	TBA	TBA	TBA	staff	10
58601	+ HIS 494S 02	Independent Study	2.0	TBA	TBA	TBA	staff	10
87415	+ HIS 494S 03	Independent Study	1.0	TBA	TBA	TBA	staff	10
31382	HIS 530S 01	Workshop - Ph/HP	1.0	TBA	TBA	TBA	staff	10 21
12946	HIS 530S 02	Workshop - Ph/HP	2.0	TBA	TBA	TBA	staff	10 21
26213	HIS 530S 03	Workshop - Ph/HP	3.0	TBA	TBA	TBA	staff	10 21
76860	+ HIS 596S 01	Internship	1.0	TBA	TBA	TBA	staff	10 21
94286	+ HIS 596S 02	Internship	2.0	TBA	TBA	TBA	staff	10 21
14125	+ HIS 596S 03	Internship	3.0	TBA	TBA	TBA	staff	10 21
46443	+ HIS 597S 01	Directed Reading	1.0	TBA	TBA	TBA	staff	10 21
88200	+ HIS 597S 02	Directed Reading	2.0	TBA	TBA	TBA	staff	10 21
21851	+ HIS 597S 03	Directed Reading	3.0	TBA	TBA	TBA	staff	10 21
15120	+ HIS 598S 01	Directed Research	1.0	TBA	TBA	TBA	staff	10 21
19132	+ HIS 598S 02	Directed Research	2.0	TBA	TBA	TBA	staff	10 21
83731	+ HIS 598S 03	Directed Research	3.0	TBA	TBA	TBA	staff	10 21
78105	+ HIS 599S 01	Thesis or Creative Proj	1.0	TBA	TBA	TBA	staff	10 21
64024	+ HIS 599S 02	Thesis or Creative Proj	2.0	TBA	TBA	TBA	staff	10 21
44940	+ HIS 599S 03	Thesis or Creative Proj	3.0	TBA	TBA	TBA	staff	10 21
66824	HIS 600S 01	Grad Continuation Course	0.0	TBA	TBA	TBA	staff	10 21

Humanities

73500	HUM 200 01	Introduction to Humanities	3.0	MWF	10:00 - 10:50 a.m.	SCC E167	L Feuer	
03802	HUM 200 02	Introduction to Humanities	3.0	MW	2:30 - 3:45 p.m.	SCC E167	J Auld	
50352	HUM 200 03	Introduction to Humanities	3.0	MW	# 7:00 - 8:15 p.m.	HFA A324	M Shafer	
22562	HUM 200 04	Introduction to Humanities	3.0	TTh	1:00 - 2:15 p.m.	SCC E167	D Champion	
80275	HUM 200 05	Introduction to Humanities	3.0	TTh	4:00 - 5:15 p.m.	HFA A228	A Harshman	
07011	HUM 200 06	Introduction to Humanities	3.0	S	9:00 - 11:30 a.m.	HFA A324	staff	
68736	+ HUM 310 01	Key Cnpts: Myth as Reality	3.0	MW	1:00 - 2:15 p.m.	HFA A324	L Smith	
28140	+ HUM 310 02	Key Cnpts: Religion&Scienc	3.0	TTh	11:30 - 12:45 p.m.	HFA A103	J LaCorte	
82191	+ HUM 310 03	Key Cnpts: Religion&Scienc	3.0	TTh	10:00 - 11:15 a.m.	HFA A103	J LaCorte	
73371	+ HUM 310 04	Key Cnpts: Avant Garde and Modern Culture	3.0	TTh	4:00 - 5:15 p.m.	HFA A324	N Larinde	
03953	+ HUM 310 05	Key Cnpts: Great Cities	3.0	MW	# 5:30 - 6:45 p.m.	HFA A324	B Feuer	
74900	+ HUM 310 06	Key Cnpts: Lives of Faust	3.0	M	# 7:00 - 9:45 p.m.	HFA A228	staff	24
18141	+ HUM 310 07	Key Cnpts: Lives of Faust	3.0	W	# 7:00 - 9:45 p.m.	HFA A228	staff	24
69414	+ HUM 310 08	Key Cnpts: Lives of Faust	3.0	T	# 6:30 - 9:45 p.m.	OFF CAMP	staff	24 51
12456	+ HUM 310 09	Key Cnpts: Lives of Faust	3.0	Th	# 6:30 - 9:45 p.m.	OFF CAMP	D Heifetz	24 51
75924	+ HUM 310 10	Key Cnpts: Artistic&Scient Time; <i>Cr listed IDS 330 01</i>	3.0	TTh	11:30 - 12:45 p.m.	SBS A210	D Brest	
38861	+ HUM 312 01	Key Movements: The Sixties	3.0	MW	# 7:00 - 8:15 p.m.	HFA A202	G Johnson	
76915	+ HUM 312 02	Key Movements: Harlem Ren <i>Cr listed: IDS 336 01 & AAS 395 02</i>	3.0	S	8:30 - 6:00 p.m.	SBS B110	G Johnson	24
22514	+ HUM 314 01	Key Issues: Art as Soc Prot	3.0	MW	4:00 - 5:15 p.m.	HFA A228	D Brooking	
16494	+ HUM 314 02	Key Issues: Soviet Writers Artists	3.0	TTh	# 7:00 - 8:15 p.m.	HFA A228	H Holter	
53620	+ HUM 314 03	Key Iss: Lit&Rights of Wmn	3.0	TTh	1:00 - 2:15 p.m.	HFA A228	L Geller	
72144	HUM 520 01	Sem in Art: Tht & Expressio in 19th & 20th Century Art <i>Cr listed: ART 495</i>	3.0	T	# 7:00 - 9:45 p.m.	NSM C235	A Harshman	10 21
07976	+ HUM 524 01	Sem in Phil & Post Structr <i>Cr listed: PHI 490</i>	3.0	TTh	# 5:30 - 6:45 p.m.	HFA A348	D Lewis	10 21
46266	HUM 540 01	Sem His: World War II <i>Cr listed: HIS 395</i>	3.0	M	# 7:00 - 9:45 p.m.	SBS A144	D Churchman	10 21
83705	+ HUM 594S 01	Independent Study	3.0	TBA	TBA	TBA	staff	10 21
22433	+ HUM 599S 01	Final Project	3.0	TBA	TBA	TBA	staff	10 21
78746	HUM 600S 01	Grad Continuation	0.0	TBA	TBA	TBA	staff	10 21

Footnote definitions can be found at the end of course listing section.

Footnote 10 - Students must have school/program stamp or signature in authorization column on registration ticket in order to register for the class.

Co-requisite - Students must enroll concurrently with co-requisite course.

+ Consult current University Catalog for course prerequisite(s).

Human Services

96305	ANT 310 01	Culture & Personality	3.0	TTh	10:00 - 11:15 a.m.	SBS D121	K Kuykendall	
33574	ANT 346 01	Anthropology of Work	3.0	Th	# 5:30 - 8:15 p.m.	OFF CAMP	staff	24 51
71794	ANT 389 01	Transmission of Culture	3.0	MW	# 7:00 - 8:15 p.m.	SBS B137	R Franklin	
22315	ANT 389 02	Transmission of Culture <i>Cr listed SOC 303 01 & IDS 320 02</i>	3.0	MWF	12:00 - 12:50 p.m.	SBS F117	E Bryan	
50783	+ BIO 250 01	Elem Hum Anat & Physiol	3.0	MW	# 5:30 - 6:45 p.m.	NSM C221	staff	
89305	+ BIO 254 01	Human Biology	3.0	TTh	11:30 - 12:45 p.m.	SBS E122	staff	
02295	+ BIO 380 01	Bio Childhd & Adolescence	3.0	TTh	# 5:30 - 6:45 p.m.	NSM D129	G Kalland	
13086	HIS 379 01	The Family in History	3.0	TTh	10:00 - 11:15 a.m.	SBS D215	N Hollander	
53104	HUS 300 01	Intro to Human Services	3.0	TTh	# 8:30 - 9:45 p.m.	SBS A246	E Painter	10 30
32723	PSY 342 01	Interprsn and Group Dynam	3.0	MW	2:30 - 3:45 p.m.	SBS B238	B Palmer	
20996	PSY 350 01	Developmental Psychology	3.0	MWF	11:00 - 11:50 a.m.	SBS F121	B Kin	
31356	PSY 350 02	Developmental Psychology	3.0	TTh	# 7:00 - 8:15 p.m.	SBS D225	C Wolcott	
88292	PSY 350 03	Developmental Psychology	3.0	S	9:00 - 11:45 a.m.	SBS B131	P Dunmire	
94242	PSY 351 01	Psych of Adolescent Exper	3.0	MW	4:00 - 5:15 p.m.	SBS F125	M Wynne	
91162	PSY 352 01	Psych Adult Develop/Aging	3.0	MW	2:30 - 3:45 p.m.	SBS B110	B Kin	
62720	PSY 363 01	The Abnormal Personality	3.0	TTh	1:00 - 2:15 p.m.	SBS B238	R Davis	
47563	PSY 363 02	The Abnormal Personality	3.0	MW	# 5:30 - 6:45 p.m.	SBS B209	S Wilcox	
80415	PSY 363 03	The Abnormal Personality	3.0	S	1:00 - 3:45 p.m.	SBS B131	staff	
93391	PSY 367 01	Effective Comm Skills	3.0	TTh	4:00 - 5:15 p.m.	SBS B209	P Dunmire	
70943	PSY 368 01	Human Sexuality	3.0	MW	# 7:00 - 8:15 p.m.	SBS B231	M Wynne	
39104	PSY 382 01	Psy Develop of Black chld	3.0	TTh	2:30 - 3:45 p.m.	SBS B238	staff	
15116	+ PSY 396 01	Practicum in Psychology <i>Co-req: PSY 396S</i>	3.0	T	11:30 - 12:45 p.m.	SBS A246	R Davis	10 31
51063	+ PSY 396S 01	Practicum in Psychology <i>Co-req: PSY 396</i>	0.0	T	11:30 - 12:45 p.m.	SBS A246	R Davis	10 31
57960	+ PSY 454 01	Life-Span Issu in Counsel	3.0	MWF	10:00 - 10:50 a.m.	SBS B209	B Kin	
32211	+ PSY 464 01	Intro to Clinical Psych	3.0	MW	1:00 - 2:15 p.m.	SBS D225	A Bohart	
09575	+ PSY 470 01	Community Psychology	3.0	TTh	1:00 - 2:15 p.m.	SBS D225	K Ishii	
08175	+ PSY 496 01	Internship <i>Co-req: PSY 496S</i>	6.0	T	# 7:00 - 8:15 p.m.	SBS A246	R Davis	10 31
41484	PSY 496S 01	Internship <i>Co-req: PSY 496</i>	0.0	T	# 7:00 - 8:15 p.m.	SBS A246	R Davis	10 31
58424	PUB 300 01	Perspectives Public Mgmt	3.0	TTh	2:30 - 3:45 p.m.	SBS F225	staff	
26283	PUB 300 02	Perspectives Public Mgmt	3.0	M	# 7:00 - 9:45 p.m.	SBS D125	staff	
08956	PUB 371 01	Health Svc Adm Pub Policy	3.0	W	# 7:00 - 9:45 p.m.	SBS D125	B Crigler	
75843	SOC 315 01	Sociology of Work	3.0	MW	# 5:30 - 6:45 p.m.	SBS E220	P Paulhe	
69650	SOC 315 02	Sociology of Work	3.0	W	# 7:00 - 9:45 p.m.	SBS D225	D Robertson	24
48440	SOC 315 03	Sociology of Work	3.0	T	# 6:30 - 9:15 p.m.	OFF CAMP	D Robertson	24 51
07044	+ SOC 316 01	Soc of Adult Life & Aging	3.0	TTh	1:00 - 2:15 p.m.	SBS F121	S Raphael	
08282	SOC 320 01	The Family	3.0	MWF	8:00 - 8:50 a.m.	SBS B231	staff	
98103	SOC 320 02	The Family	3.0	TTh	11:30 - 12:45 p.m.	SCC J146	F Hosokawa	
49943	SOC 320 03	The Family	3.0	TTh	# 7:00 - 8:15 p.m.	SBS B209	S Riskin	
25605	SOC 322 01	Soc Environ of Education	3.0	TTh	10:00 - 11:15 a.m.	SBS F125	W McCoy	
89062	SOC 322 02	Soc Environ of Education	3.0	MW	1:00 - 2:15 p.m.	SBS F121	P Paulhe	
91803	SOC 322 03	Soc Environ of Education	3.0	M	# 7:00 - 9:45 p.m.	SBS E220	P Paulhe	
73253	SOC 331 01	Minority Racial Ethnc Rel	3.0	MWF	10:00 - 10:50 a.m.	SBS D225	E Bryan	
28221	SOC 331 02	Minority Racial Ethnc Rel	3.0	MW	1:00 - 2:15 p.m.	SBS E220	R Howard	
23822	SOC 331 03	Minority Racial Ethnc Rel	3.0	TTh	10:00 - 11:15 a.m.	SBS E220	F Arnold	
32852	SOC 341 01	Seminar in Small Groups	3.0	TTh	8:30 - 9:45 a.m.	SBS A210	L Ragonesi	
65446	+ SOC 369 01	Juvenile Delinquency	3.0	MWF	12:00 - 12:50 p.m.	SBS B238	J Quicker	
87592	+ SOC 369 02	Juvenile Delinquency	3.0	MW	4:00 - 5:15 p.m.	SBS D121	J Quicker	
11826	SOC 381 01	Field Studies Urban Probs <i>Co-req: SOC 381S</i>	3.0	Th	# 7:00 - 8:15 p.m.	SBS F117	S Fellows	
46130	SOC 381S 01	Field Studies Urban Probs <i>Co-req: SOC 381</i>	0.0	Th	# 7:00 - 8:15 p.m.	SBS F117	S Fellows	

Interdisciplinary Studies

96644	IDS 006 01	Intensive Writing Wrkshp	3.0	TTh	# 5:30 - 6:45 p.m.	SCC E143	staff	10 52
34425	IDS 107 01	Writing Adjunct	2.0	W	10:00 - 10:50 a.m.	SBS F125	staff	30 52 73
33736	+ IDS 255 01	Lang & Method of Sci	3.0	W	# 7:00 - 9:45 p.m.	SBS E220	staff	24
51844	+ IDS 255 02	Lang & Method of Sci	3.0	M	# 7:00 - 9:45 p.m.	SBS F121	staff	24
69801	+ IDS 255 03	Lang & Method of Sci	3.0	Th	# 6:30 - 9:15 p.m.	OFF CAMP	staff	24 51
29665	+ IDS 255 04	Lang & Method of Sci	3.0	T	# 6:30 - 9:15 p.m.	OFF CAMP	staff	24 51
70663	IDS 320 01	Interdis Top in Hum Stud: Culture: Hibrow/Lowbrow <i>Cr listed: HIS 395 02</i>	3.0	MW	1:00 - 2:15 p.m.	SBS B231	F Stricker	
32034	IDS 320 02	Interdis Top in Hum Stud: Ethnography & the Schools <i>Cr listed: SOC 303 01 & ANT 389 02</i>	3.0	MWF	12:00 - 12:50 p.m.	SBS F117	E Bryan	

Footnote definitions can be found at the end of course listing section.

Footnote 10 - Students must have school/program stamp or signature in authorization column on registration ticket in order to register for the class.

Co-requisite - Students must enroll concurrently with co-requisite course.

+ Consult current University Catalog for course prerequisite(s).

SCHED NR.	DEPARTMENT NR. & SEC	ENRL TITLE	UNITS	DAYS	HOURS	BLDG/RM	INSTRUCTOR	FOOTNOTES
44262	IDS 320 03	Interdis Top in Hum Stud: Gender & Class/Latin Amer <i>Cr listed: HIS 367 01</i>	3.0	TTh	1:00 - 2:15 p.m.	SBS B231	N Hollander	
93461	IDS 326 01	Interdis Tpc Hum Std Human Computer Interaction <i>mts: 3/10, 24; 4/7, 21; 5/5</i>	3.0	S	8:30 - 6:00 p.m.	SBS F121	D Sears	24
84582	IDS 326 02	Interdis Tpc Hum Std Labor & Ethnicity <i>mts: 3/10, 24; 4/7, 21; 5/5</i>	3.0	S	8:30 - 6:00 p.m.	SBS D121	staff	24
35696	IDS 326 03	Interdis Tpc Hum Std CF Work Ethics: US & Confu <i>mts: 3/10, 24; 4/7, 21; 5/5</i>	3.0	S	8:30 - 6:00 p.m.	SBS B209	staff	24
61165	IDS 330 01	Intrdis Top Civilization: Artistic & Scientific Time <i>Cr listed: HUM 310 10 & IDS 350 01</i>	3.0	TTh	11:30 - 12:45 p.m.	SBS A210	D Brest N Larinde	
38161	IDS 330 02	Intrdis Top Civilization: African-American Folklore <i>Cr listed: AAS 395 01</i>	3.0	MW	# 5:30 - 6:45 p.m.	SBS A144	G Johnson	
92326	IDS 330 03	Intrdis Top Civilization: China: Traditional Contemp <i>Cr listed: HIS 362 01</i>	3.0	TTh	10:00 - 11:15 a.m.	SBS B231	S Ko	
29702	IDS 336 01	Interdis Tpcs Civilz Harlem Renaissance <i>Cr listed: AAS 395 02 & Hum 312 02</i>	3.0	S	8:30 - 6:00 p.m.	SBS B110	G Johnson	24
27941	IDS 336 02	Interdis Tpcs Civilz <i>mts: 3/10, 24; 4/7, 21; 5/5</i>	3.0	S	8:30 - 6:00 p.m.	SBS B143	staff	24
14906	IDS 336 03	Interdis Tpcs Civilz <i>mts: 3/10, 24; 4/7, 21; 5/5</i>	3.0	S	8:30 - 6:00 p.m.	SBS F225	staff	24
24894	+ IDS 340 01	Interdisc Perspectives Computers and Creativity <i>Co-req: IDS 340A</i>	3.0	TTh	2:30 - 3:45 p.m.	SBS F125	L Press	
04852	+ IDS 340A 01	Interdisc Perspectives Computers & Creativity <i>Co-req: IDS 340</i>	0.0	TTh	2:30 - 3:45 p.m.	SBS F125	L Press	
92934	+ IDS 350 01	Interd Top Sci, Tech & Soc Artistic & Scientific Time <i>Cr listed: HUM 310 & IDS 330 01</i>	3.0	TTh	11:30 - 12:45 p.m.	SBS A210	D Brest N Larinde	
09785	+ IDS 350 02	Interd Top Sci, tech & soc Greenhouse Effect	3.0	TTh	# 5:30 - 6:45 p.m.	SBS E220	D Brest	
57551	+ IDS 380S 01	Portfolio Preparation	1.0	TBA	TBA	TBA	K Gash	10
11325	+ IDS 382S 01	Assess of Prior Learn	1.0	TBA	TBA	TBA	K Gash	10
56652	+ IDS 382S 02	Assess of Prior Learn	2.0	TBA	TBA	TBA	K Gash	10
31124	+ IDS 382S 03	Assess of Prior Learn	3.0	TBA	TBA	TBA	K Gash	10
17312	+ IDS 382S 04	Assess of Prior Learn	4.0	TBA	TBA	TBA	K Gash	10
52463	+ IDS 382S 05	Assess of Prior Learn	5.0	TBA	TBA	TBA	K Gash	10
17382	+ IDS 397 01	Writing Adjunct	2.0	M	# 5:30 - 6:20 p.m.	ERC C504	staff	30 52 77
30181	+ IDS 397 02	Writing Adjunct	2.0	T	# 5:30 - 6:20 p.m.	ERC A506	staff	30 52 77
17216	+ IDS 398 01	Writing Adjunct	2.0	Th	# 5:30 - 6:20 p.m.	SBS E216	staff	30 52 77
19272	+ IDS 407S 01	Peer Tutoring Writing	1.0	TBA	TBA	TBA	staff	10
89504	+ IDS 407S 02	Peer Tutoring Writing	2.0	TBA	TBA	TBA	staff	10
79004	+ IDS 491S 01	Thematic Proj Proposal	1.0	TBA	TBA	TBA	staff	10
52301	+ IDS 492S 01	Thematic Proj Fieldwork	1.0	TBA	TBA	TBA	staff	10
48801	+ IDS 492S 02	Thematic Proj Fieldwork	2.0	TBA	TBA	TBA	staff	10
84884	+ IDS 492S 03	Thematic Proj Fieldwork	4.0	TBA	TBA	TBA	staff	10
75854	+ IDS 493S 01	Them Proj: Final Product	1.0	TBA	TBA	TBA	staff	10
65310	+ IDS 493S 02	Them Proj: Final Product	2.0	TBA	TBA	TBA	staff	10
43492	+ IDS 493S 03	Them Proj: Final Product	3.0	TBA	TBA	TBA	staff	10
13845	+ IDS 493S 04	Them Proj: Final Product	4.0	TBA	TBA	TBA	staff	10
09940	+ IDS 494S 01	Independent Study	1.0	TBA	TBA	TBA	staff	10
91696	+ IDS 494S 02	Independent Study	2.0	TBA	TBA	TBA	staff	10
35910	+ IDS 494S 03	Independent Study	3.0	TBA	TBA	TBA	staff	10
59824	+ IDS 494S 04	Independent Study - NSE <i>National Student Exchange</i>	15.0	TBA	TBA	TBA	S Koletty	10

Japanese

11771	JPN 110 01	Beginning Japanese I	3.0	MW	# 5:30 - 6:45 p.m.	HFA A348	staff	
-------	------------	----------------------	-----	----	--------------------	----------	-------	--

Footnote definitions can be found at the end of course listing section.

Footnote 10 - Students must have school/program stamp or signature in authorization column on registration ticket in order to register for the class.

Co-requisite - Students must enroll concurrently with co-requisite course.

+ Consult current University Catalog for course prerequisite(s).

SCHED NR.	DEPARTMENT NR. & SEC	ENRL TITLE	UNITS	DAYS	HOURS	BLDG/RM	INSTRUCTOR	FOOTNOTES
Labor Studies								
14722	+ ACC 230 01	Financial Accounting	3.0	MWF	10:00 - 10:50 a.m.	SBS G126	M Auerbach	
43315	+ ACC 230 02	Financial Accounting	3.0	MW	# 7:00 - 8:15 p.m.	SBS B215	A Smith	
29153	+ ACC 230 03	Financial Accounting	3.0	MW	# 8:30 - 9:45 p.m.	SBS G126	A Smith	
19725	+ ACC 230 04	Financial Accounting	3.0	TTh	10:00 - 11:15 a.m.	SBS G126	M Auerbach	
09973	+ ACC 230 05	Financial Accounting	3.0	TTh	# 5:30 - 6:45 p.m.	SBS B140	M Auerbach	
33574	ANT 346 01	Anthropology of Work	3.0	Th	# 5:30 - 8:15 p.m.	OFF CAMP	staff	24 51
96106	COM 300 01	Organizational Com	3.0	TTh	10:00 - 11:15 a.m.	HFA A219	D Safer	
47854	COM 365 01	Intro to Public Relations	3.0	MW	# 5:30 - 6:45 p.m.	ERC C112	D Safer	
35744	COM 365 02	Intro to Public Relations	3.0	TTh	11:30 - 12:45 p.m.	HFA A228	D Safer	
17942	+ HIS 300 01	Research & Writing Skills	3.0	MW	1:00 - 2:15 p.m.	SBS E116	C Udeze	
59732	HIS 348 01	Labor in American Society	3.0	Th	# 6:30 - 9:15 p.m.	OFF CAMP	staff	24 51
69856	HIS 348 02	Labor in American Society	3.0	M	# 7:00 - 9:45 p.m.	SBS D225	staff	24
93192	LBR 412 01	Labor Law	3.0	S	8:30 - 6:00 p.m.	SCC K147	staff	
<i>mts: 2/3; 3/3, 17; 4/28; 5/12</i>								
39373	+ LBR 496S 01	Practicum Labor Studies	3.0	TBA	TBA	TBA	staff	10 20
75843	SOC 315 01	Sociology of Work	3.0	MW	# 5:30 - 6:45 p.m.	SBS E220	P Paulhe	
69650	SOC 315 02	Sociology of Work	3.0	W	# 7:00 - 9:45 p.m.	SBS D225	D Robertson	24
48440	SOC 315 03	Sociology of Work	3.0	T	# 6:30 - 9:15 p.m.	OFF CAMP	D Robertson	24 51

Liberal Studies

55543	ANT 312 01	Language and Culture	3.0	MWF	11:00 - 11:50 a.m.	SBS B131	R Franklin	
65634	ANT 312 02	Language and Culture	3.0	MW	# 5:30 - 6:45 p.m.	SBS B137	R Franklin	
72892	ANT 335 01	Comparative Cultures	3.0	TTh	# 5:30 - 6:45 p.m.	SBS A144	S Orellana	
71794	ANT 389 01	Transmission of Culture	3.0	MW	# 7:00 - 8:15 p.m.	SBS B137	R Franklin	
22315	ANT 389 02	Transmission of Culture	3.0	MWF	12:00 - 12:50 p.m.	SBS F117	E Bryan	
<i>Cr listed: SOC 303 01 & IDS 320 02</i>								
16962	ART 100 01	Looking at Art	3.0	MWF	8:00 - 8:50 a.m.	HFA A228	H Kheradyar	
38625	ART 100 02	Looking at Art	3.0	TTh	# 5:30 - 6:45 p.m.	HFA A228	N Larinde	
53292	ART 100H 03	Looking at Art - Honors	3.0	TTh	2:30 - 3:45 p.m.	HFA A224	A Harshman	10 23
<i>Honors students only</i>								
50455	ART 101 01	Experiencing Creative Art	3.0	MW	# 5:30 - 6:45 p.m.	HFA A228	G White	
25981	ART 101 02	Experiencing Creative Art	3.0	TTh	2:30 - 3:45 p.m.	HFA A228	J Goders	
91604	ART 111 01	Intro to Western Art II	3.0	MW	# 5:30 - 6:45 p.m.	NSM C235	L Ivers	
65030	ART 301A 01	Arts/Crafts for Non-major	3.0	MW	2:45 - 5:15 p.m.	HFA D104	H Kheradyar	
04034	ART 301A 02	Arts/Crafts for Non-major	3.0	TTh	# 5:45 - 8:15 p.m.	HFA A115	staff	
32675	BIO 102 01	General Biology	3.0	MW	8:00 - 8:50 a.m.	NSM C221	D Brest	
<i>Co-req: BIO 102L</i>								
27344	BIO 102 02	General Biology	3.0	MW	12:00 - 12:50 p.m.	NSM C221	k Kuramoto	
<i>Co-req: BIO 102L</i>								
60222	BIO 102 03	General Biology	3.0	MW	# 6:00 - 6:50 p.m.	NSM C213	staff	
<i>Co-req: BIO 102L</i>								
84744	BIO 102 04	General Biology	3.0	TTh	8:00 - 8:50 a.m.	NSM C221	staff	
<i>Co-req: BIO 102L</i>								
77593	BIO 102 05	General Biology	3.0	TTh	12:00 - 12:50 p.m.	NSM C221	staff	
<i>Co-req: BIO 102L</i>								
52216	BIO 102L 01	General Biology Lab	0.0	M	9:00 - 11:30 a.m.	NSM B110	H Arora	
<i>Co-req: BIO 102</i>								
81981	BIO 102L 02	General Biology Lab	0.0	M	1:00 - 3:30 p.m.	NSM B110	R Kuramoto	
<i>Co-req: BIO 102</i>								
72704	BIO 102L 03	General Biology Lab	0.0	M	# 7:00 - 9:30 p.m.	NSM B110	staff	
<i>Co-req: BIO 102</i>								
69403	BIO 102L 04	General Biology Lab	0.0	T	9:30 - 11:30 a.m.	NSM B110	D Soleymani	
<i>Co-req: BIO 102</i>								
47600	BIO 102L 05	General Biology Lab	0.0	T	2:30 - 5:00 p.m.	NSM B110	L Phillips	
<i>Co-req: BIO 102</i>								
56114	BIO 102L 06	General Biology Lab	0.0	T	# 6:30 - 9:00 p.m.	NSM B110	J Roberts	
<i>Co-req: BIO 102</i>								
01282	BIO 102L 07	General Biology Lab	0.0	W	9:00 - 11:30 a.m.	NSM B110	R Giacose	
<i>Co-req: BIO 102</i>								
70291	BIO 102L 08	General Biology Lab	0.0	W	1:00 - 3:30 p.m.	NSM B110	D Brest	
<i>Co-req: BIO 102</i>								
67896	BIO 102L 09	General Biology Lab	0.0	W	# 7:00 - 9:30 p.m.	NSM B110	H Arora	
<i>Co-req: BIO 102</i>								
77000	BIO 102L 10	General Biology Lab	0.0	Th	9:00 - 11:30 a.m.	NSM B110	D Soleymani	
<i>Co-req: BIO 102</i>								
94603	BIO 102L 11	General Biology Lab	0.0	Th	2:30 - 5:00 p.m.	NSM B110	L Phillips	
<i>Co-req: BIO 102</i>								
14582	BIO 102L 12	General Biology Lab	0.0	F	1:00 - 3:30 p.m.	NSM B110	H Arora	
<i>Co-req: BIO 102</i>								
50783	+ BIO 250 01	Elem Hum Anat & Physiol	3.0	MW	# 5:30 - 6:45 p.m.	NSM C221	staff	
74970	DAN 130 01	Dance Perceptions	3.0	MW	2:30 - 3:45 p.m.	SCC K147	A Marich	

Footnote definitions can be found at the end of course listing section.

Footnote 10 - Students must have school/program stamp or signature in authorization column on registration ticket in order to register for the class.

Co-requisite - Students must enroll concurrently with co-requisite course.

+ Consult current University Catalog for course prerequisite(s).

SCHED NR.	DEPARTMENT NR. & SEC	ENRL TITLE	UNITS	DAYS	HOURS	BLDG/RM	INSTRUCTOR	FOOTNOTES
53281	DAN 130 02	Dance Perceptions	3.0	TTh	4:00 - 5:15 p.m.	SBS B140	A Marich	
26331	+ ENG 308 01	Crit Approach Child Lit	3.0	TTh	4:00 - 5:15 p.m.	HFA A229	E Sando	
87150	+ ENG 314 01	Eng Syntax-Generative Tran	3.0	TTh	11:30 - 12:45 p.m.	HFA A221	B Mohr	
88723	+ ENG 314 02	Eng Syntax-Traditional	3.0	MW	4:00 - 5:15 p.m.	HFA A324	D Rankin	
76333	+ ENG 350 01	Advanced Composition	3.0	MWF	8:00 - 8:50 a.m.	HFA A221	staff	77
88130	+ ENG 350 02	Advanced Composition	3.0	TTh	8:30 - 9:45 a.m.	HFA A230	staff	77
54810	+ ENG 350 03	Advanced Composition	3.0	MWF	10:00 - 10:50 a.m.	HFA A230	staff	77
97613	+ ENG 350 04	Advanced Composition	3.0	TTh	10:00 - 11:15 a.m.	HFA A221	E Sando	77
17533	+ ENG 350 05	Advanced Composition	3.0	MWF	11:00 - 11:50 a.m.	HFA A221	staff	77
04255	+ ENG 350 06	Advanced Composition	3.0	MWF	12:00 - 12:50 p.m.	HFA A221	L Feuer	77
95351	+ ENG 350 07	Advanced Composition	3.0	MW	1:00 - 2:15 p.m.	HFA A221	D Rankin	77
60233	+ ENG 350 08	Advanced Composition	3.0	TTh	2:30 - 3:45 p.m.	HFA A221	staff	77
82084	+ ENG 350 09	Advanced Composition	3.0	MW	4:00 - 5:15 p.m.	HFA A221	staff	77
86066	+ ENG 350 10	Advanced Composition	3.0	MW	# 5:30 - 6:45 p.m.	HFA A221	staff	77
93494	+ ENG 350 11	Advanced Composition	3.0	TTh	# 5:30 - 6:45 p.m.	HFA A221	staff	77
62742	+ ENG 350 12	Advanced Composition	3.0	MW	# 7:00 - 8:15 p.m.	HFA A221	staff	77
42162	+ ENG 350 13	Advanced Composition	3.0	TTh	# 7:00 - 8:15 p.m.	HFA A221	staff	77
00781	+ ENG 350 14	Advanced Composition	3.0	MW	# 8:30 - 9:45 p.m.	HFA A227	staff	77
46852	+ ENG 486 01	Stu in Lang & Lit (TESL)	3.0	MW	# 5:30 - 6:45 p.m.	ERC A506	staff	
67480	GEO 360 01	North America	3.0	TTh	# 5:30 - 6:45 p.m.	NSM C213	R Lockmann	
23026	HIS 110 01	Western World: Classical	3.0	MWF	10:00 - 10:50 a.m.	SBS B238	C Udeze	
27156	HIS 111 01	Western World: Modern Exp	3.0	TTh	2:30 - 3:45 p.m.	SBS B131	H Holter	
94006	HIS 301 01	Indiv Fam & Com His Persp	3.0	TTh	4:00 - 5:15 p.m.	SBS E220	J Grenier	
17382	+ IDS 397 01	Writing Adjunct	2.0	M	# 5:30 - 6:20 p.m.	ERC C504	staff	30 52 77
30181	+ IDS 397 02	Writing Adjunct	2.0	T	# 5:30 - 6:20 p.m.	ERC A506	staff	30 52 77
17216	+ IDS 398 01	Writing Adjunct	2.0	Th	# 5:30 - 6:20 p.m.	SBS E216	staff	30 52 77
62241	+ MAT 107 01	Foundation Real Num Syst	3.0	TTh	# 5:30 - 6:45 p.m.	SBS B203	staff	
26541	MAT 207 01	Fundamentals of Geometry Co-req: MAT 207A	3.0	TTh	10:00 - 10:50 a.m.	SBS D219	E Krinsky	
17124	MAT 207A 01	Fundamentals of Geometry Co-req: MAT 207	0.0	TTh	10:50 - 11:40 a.m.	SBS D219	E Krinsky	
78912	MUS 101 01	Introducing Music	3.0	MWF	12:00 - 12:50 p.m.	HFA A202	S Eichteto	
41845	MUS 101 02	Introducing Music	3.0	TTh	10:00 - 11:15 a.m.	HFA A202	D Champion	
25911	+ MUS 440 01	Intro to Orff Schulwerk Co-req: MUS 440A	3.0	TTh	# 5:30 - 6:50 p.m.	HFA A204	C Riddell	
63840	+ MUS 440A 01	Intro to Orff Schulwerk Co-req: MUS 440	0.0	TBA	TBA	TBA	C Riddell	
62333	PED 425 01	PE in the Elementary Sch	3.0	TTh	11:30 - 12:45 p.m.	HFA A224	A Marich	55
01260	PED 425 02	PE in the Elementary Sch	3.0	TTh	4:00 - 5:15 p.m.	HFA A224	staff	55
18745	PHI 120 01	Critical Reasoning Fresman block only Co-req: PHI 120A 01	3.0	TTh	10:00 - 11:15 a.m.	GYM A104 SCC E167	staff R Vanterpool	10
14534	PHI 120A 01	Critical Reasoning-Adjunct Fresman block only Co-req: PHI 120 01	1.0	TTh	11:30 - 12:20 p.m.	TBA	staff	10
68493	PHI 120 02	Critical Reasoning	3.0	MW	1:00 - 2:15 p.m.	SCC E167	R Lee	
33283	PHI 120 03	Critical Reasoning	3.0	MW	2:30 - 3:45 p.m.	SCC E173	B Hagan	
64562	PHI 120 04	Critical Reasoning	3.0	TTh	2:30 - 3:45 p.m.	SCC E167	E Shimomisse	
61040	PHI 120 05	Critical Reasoning	3.0	MW	4:00 - 5:15 p.m.	SCC E157	R Lee	
18395	PHI 120 06	Critical Reasoning	3.0	TTh	# 5:30 - 6:45 p.m.	HFA A324	V Malhotra	
21582	PHI 120 07	Critical Reasoning	3.0	MW	# 7:00 - 8:15 p.m.	HFA A229	B Hagan	
84291	PHI 120 08	Critical Reasoning	3.0	TTh	# 8:30 - 9:45 p.m.	HFA A324	V Malhotra	
63851	PHI 120 09	Critical Reasoning begins 2/2; meets alt Fri	3.0	F	9:30 - 1:30 p.m.	ERC H120	D Lewis	
47106	PHI 120 11	Critical Reasoning	3.0	TTh	8:30 - 9:45 a.m.	HFA A324	E Shimomisse	
76580	+ PHY 106 01	Physical Science I Co-req: PHY 106L	3.0	MW	# 5:30 - 6:20 p.m.	NSM C239	T Will	
06381	+ PHY 106L 01	Physical Science I Lab Co-req: PHY 106	0.0	MW	# 6:30 - 7:45 p.m.	NSM C243	T Will	
45010	+ PHY 108 01	Physical Science II Co-req: PHY 108L	3.0	TTh	1:00 - 1:50 p.m.	SBS E122	J Imai	
06860	+ PHY 108L 01	Physical Science II Lab Co-req: PHY 108	0.0	TTh	11:30 - 12:45 p.m.	NSM C243	J Imai	
21173	+ PHY 108L 02	Physical Science II Lab Co-req: PHY 108	0.0	TTh	2:00 - 3:15 p.m.	NSM C243	J Imai	
94091	POL 360 01	Amer Const Law Dist Power	3.0	TTh	# 5:30 - 6:45 p.m.	SBS D121	G Heneghan	
89751	POL 361 01	Amer Const Law Civil Right	3.0	TTh	11:30 - 12:45 p.m.	SBS B131	G Heneghan	
11001	PSY 110 01	Crit Thinking & Prob Solv	3.0	MW	1:00 - 2:15 p.m.	SCC E139	G Marsh	
89246	PSY 110 02	Crit Thinking & Prob Solv	3.0	MW	2:30 - 3:45 p.m.	SCC E139	G Marsh	
74944	PSY 110 03	Crit Thinking & Prob Solv	3.0	T	2:30 - 5:15 p.m.	SCC E139	G Marsh	
88793	PSY 110 04	Crit Thinking & Prob Solv	3.0	T	# 5:30 - 8:15 p.m.	SCC E139	G Marsh	
20996	PSY 350 01	Developmental Psychology	3.0	MWF	11:00 - 11:50 a.m.	SBS F121	B Kin	

Footnote definitions can be found at the end of course listing section.

Footnote 10 - Students must have school/program stamp or signature in authorization column on registration ticket in order to register for the class.

Co-requisite - Students must enroll concurrently with co-requisite course.

+ Consult current University Catalog for course prerequisite(s).

SCHED NR.	DEPARTMENT NR. & SEC	ENRL TITLE	UNITS	DAYS	HOURS	BLDG/RM	INSTRUCTOR	FOOTNOTES
31356	PSY 350 02	Developmental Psychology	3.0	TTh	# 7:00 - 8:15 p.m.	SBS D225	C Wolcott	
88292	PSY 350 03	Developmental Psychology	3.0	S	9:00 - 11:45 a.m.	SBS B131	P Dunmire	
47073	+ SMT 310 01	Science and Technology	3.0	MWF	8:00 - 8:50 a.m.	SBS B215	S Papatheodorou	
96283	+ SMT 310 02	Science and Technology	3.0	TTh	11:30 - 12:45 p.m.	NSM B252	J Hewitt	
31511	+ SMT 310 03	Science and Technology	3.0	MW	2:30 - 3:45 p.m.	NSM B252	O Seely	
11141	+ SMT 310 04	Science and Technology	3.0	MW	# 5:30 - 6:45 p.m.	NSM B252	J Auld	
06753	+ SMT 310 05	Science and Technology	3.0	TTh	10:00 - 11:15 a.m.	NSM B252	S Papatheodorou	
14803	+ SMT 310 06	Science and Technology	3.0	TTh	2:30 - 3:45 p.m.	NSM C221	E Garcia	
11583	+ SMT 310 07	Science and Technology	3.0	TTh	# 7:00 - 8:15 p.m.	NSM C221	J Hewitt	
36481	+ SMT 312 01	Natural Processes	3.0	MWF	9:00 - 9:50 a.m.	SBS E122	staff	
79251	+ SMT 312 02	Natural Processes	3.0	TTh	1:00 - 2:15 p.m.	SBS B215	staff	
41160	+ SMT 312 03	Natural Processes	3.0	Th	# 7:00 - 9:45 p.m.	NSM B252	R Lockmann	24
80286	+ SMT 312 04	Natural Processes	3.0	M	# 5:30 - 8:15 p.m.	OFF CAMP	staff	24 51
93892	+ SMT 314 01	Introduction to Cosmology	3.0	MWF	11:00 - 11:50 a.m.	SBS B215	K Lee	
30984	+ SMT 314 02	Introduction to Cosmology	3.0	TTh	# 5:30 - 6:45 p.m.	SBS D219	J Camparo	
83112	+ SMT 314 03	Introduction to Cosmology	3.0	MW	# 7:00 - 8:15 p.m.	SBS B101	J Luine	
73253	SOC 331 01	Minority Racial Ethnc Rel	3.0	MWF	10:00 - 10:50 a.m.	SBS D225	E Bryan	
28221	SOC 331 02	Minority Racial Ethnc Rel	3.0	MW	1:00 - 2:15 p.m.	SBS E220	R Hovard	
23822	SOC 331 03	Minority Racial Ethnc Rel	3.0	TTh	10:00 - 11:15 a.m.	SBS E220	F Arnold	
68132	SPA 435 01	Socioling App Mex-Am Dial	3.0	TTh	1:00 - 2:15 p.m.	HFA A229	P Sanchez	54
73975	THE 120 01	Fundamentals of Speech Co-req: THE 120A 01	2.0	TTh	11:30 - 12:45 p.m.	SCC E173	staff	
22702	THE 120A 01	Fundamentals of Speech Co-req: THE 120 01	0.0	TBA	TBA	TBA	staff	
84173	THE 120 02	Fundamentals of Speech Co-req: THE 120A 02	2.0	MWF	9:00 - 9:50 a.m.	HFA A219	S Morris	
39502	THE 120A 02	Fundamentals of Speech Co-req: THE 120 02	0.0	TBA	TBA	TBA	S Morris	
18911	THE 120 03	Fundamentals of Speech Co-req: THE 120A 03	2.0	MWF	11:00 - 11:50 a.m.	HFA A219	S Morris	
83694	THE 120A 03	Fundamentals of Speech Co-req: THE 120 03	0.0	TBA	TBA	TBA	S Morris	
98081	THE 120 04	Fundamentals of Speech Co-req: THE 120A 04	2.0	TTh	8:30 - 9:45 a.m.	HFA A219	C Walker	
84405	THE 120A 04	Fundamentals of Speech Co-req: THE 120 04	0.0	TBA	TBA	TBA	C Walker	
13204	THE 120H 05	Fundmntls of Speech-Honors Honors students only Co-req: THE 120A 05	2.0	MWF	10:00 - 10:50 a.m.	SCC E173	S Weiner	10 23
01002	THE 120A 05	Fundmntls of Speech-Honors Honors students only Co-req: THE 120H 05	0.0	TBA	TBA	TBA	S Weiner	10 23
62753	THE 337 01	Creative Dramatics Co-req: THE 337A 01	3.0	TTh	4:00 - 5:15 p.m.	UT A102	S Weiner	
31592	THE 337A 01	Creative Dramatics Co-req: THE 337 01	0.0	TBA	TBA	TBA	S Weiner	

Library

42836	LIB 150 01	Lib Skills and Strategies Co-req: LIB 150A	2.0	MW	1:00 - 2:15 p.m.	NSM C239	L Lueck	
27193	LIB 150A 01	Lib Skills and Strategies Co-req: LIB 150	0.0	TBA	TBA	TBA	L Lueck	

Linguistics

46524	+ ENG 310 01	The Study of Language Cr listed: FRE 310	3.0	MW	1:00 - 2:15 p.m.	HFA A229	C Duncan-Rose	
10986	+ ENG 312 01	Morphology	3.0	MW	# 5:30 - 6:45 p.m.	HFA A230	C Duncan-Rose	
87150	+ ENG 314 01	Eng Syntax-Generative Tran	3.0	TTh	11:30 - 12:45 p.m.	HFA A221	B Mohr	
88723	+ ENG 314 02	Eng Syntax-Traditional	3.0	MW	4:00 - 5:15 p.m.	HFA A324	D Rankin	
80614	+ ENG 420 01	Linguistic Analysis Cr listed: ENG 592 02	3.0	MW	2:30 - 3:45 p.m.	HFA A221	C Duncan-Rose	
48683	FRE 310 01	The Study of Language Cr listed: ENG 310	3.0	MW	1:00 - 2:15 p.m.	HFA A229	C Duncan-Rose	
91125	+ LIN 294S 01	Ind Study: Foreign Lang I	3.0	TBA	TBA	TBA	staff	10
94323	+ LIN 490 01	Sem in Ling: Origin of Lang	3.0	TTh	# 7:00 - 8:15 p.m.	HFA A348	B Mohr	10
33504	+ LIN 494S 01	Ind Stdy: Foreign Lang II	3.0	TBA	TBA	TBA	staff	10
37973	+ LIN 497S 01	Dir Reading: Linguistics	3.0	TBA	TBA	TBA	staff	10
59334	+ LIN 498S 01	Dir Research: Linguistics	3.0	TBA	TBA	TBA	staff	10
03382	+ LIN 594S 01	Ind Study Forgn Lang III	3.0	TBA	TBA	TBA	staff	10 21
83020	+ LIN 597S 01	Dir Read: Linguistics	3.0	TBA	TBA	TBA	staff	10 21
02715	+ LIN 598S 01	Dir Research: Linguistic	3.0	TBA	TBA	TBA	staff	10 21

Footnote definitions can be found at the end of course listing section.

Footnote 10 - Students must have school/program stamp or signature in authorization column on registration ticket in order to register for the class.

Co-requisite - Students must enroll concurrently with co-requisite course.

+ Consult current University Catalog for course prerequisite(s).

SCHED NR.	DEPARTMENT NR. & SEC	ENRL TITLE	UNITS	DAYS	HOURS	BLDG/RM	INSTRUCTOR	FOOTNOTES
-----------	----------------------	------------	-------	------	-------	---------	------------	-----------

Mathematics

80824	MAT 003X 01	Beginning Algebra	3.0	MWF	7:00 - 7:50 a.m.	SBS E122	C Chang	52
68821	MAT 003X 02	Beginning Algebra	3.0	TTh	10:00 - 11:15 a.m.	NSM D123	F Miles	52
44612	MAT 003X 03	Beginning Algebra	3.0	MWF	12:00 - 12:50 p.m.	SBS B203	G Jennings	52
92013	MAT 003X 04	Beginning Algebra	3.0	TTh	1:00 - 2:15 p.m.	NSM C239	staff	52
15960	MAT 003X 05	Beginning Algebra	3.0	MW	# 5:30 - 6:45 p.m.	SBS B101	staff	52
25093	MAT 003X 06	Beginning Algebra	3.0	TTh	# 8:30 - 9:45 p.m.	SBS B101	staff	52
64315	MAT 003Z 07	Beg Albra:ILE Stdnts Only	3.0	MWF	10:00 - 10:50 a.m.	NSM D129	W Armacost	52 61
42781	MAT 003Z 08	Beg Albra:ILE Stdnts Only	3.0	TTh	# 5:30 - 6:45 p.m.	NSM D123	staff	52 61
18303	MAT 005X 01	Elem Algebra & Geometry	3.0	MWF	7:00 - 7:50 a.m.	SBS B203	staff	52
53992	MAT 005X 02	Elem Algebra & Geometry	3.0	MWF	10:00 - 10:50 a.m.	SBS B137	G Hart	52
00022	MAT 005X 03	Elem Algebra & Geometry	3.0	TTh	10:00 - 11:15 a.m.	NSM D129	staff	52
52931	MAT 005X 04	Elem Algebra & Geometry	3.0	MWF	12:00 - 12:50 p.m.	NSM D123	D Tyler	52
18384	MAT 005X 05	Elem Algebra & Geometry	3.0	TTh	1:00 - 2:15 p.m.	NSM B252	E Krinsky	52
00921	MAT 005X 06	Elem Algebra & Geometry	3.0	MW	# 5:30 - 6:45 p.m.	SBS B203	staff	52
84615	MAT 005X 07	Elem Algebra & Geometry	3.0	MW	# 8:30 - 9:45 p.m.	NSM D129	staff	52
27683	MAT 005X 08	Elem Algebra & Geometry	3.0	TTh	# 8:30 - 9:45 p.m.	SCC E149	staff	52
70722	MAT 005Z 09	El Alg&geo:ILE Stdnt Only	3.0	TTh	8:30 - 9:45 a.m.	NSM D129	C Chang	52 61
91313	MAT 005Z 10	El Alg&geo:ILE Stdnt Only	3.0	MW	2:30 - 3:45 p.m.	NSM D129	G Jennings	52 61
28980	MAT 005Z 11	El Alg&geo:ILE Stdnt Only	3.0	MW	# 7:00 - 8:15 p.m.	HFA A217	staff	52 61
88185	+ MAT 009 01	Algebra	3.0	MWF	9:00 - 9:50 a.m.	NSM D123	G Hart	52
58925	+ MAT 009 02	Algebra	3.0	TTh	# 7:00 - 8:15 p.m.	SBS B203	D Tyler	52
09586	+ MAT 105 01	Finite Mathematics	3.0	MWF	8:00 - 8:50 a.m.	SBS B203	C Chang	
97322	+ MAT 105 02	Finite Mathematics	3.0	TTh	10:00 - 11:15 a.m.	SBS E122	W Gould	
70711	+ MAT 105 03	Finite Mathematics	3.0	MWF	12:00 - 12:50 p.m.	NSM B252	G Hart	
99455	+ MAT 105 04	Finite Mathematics	3.0	TTh	2:30 - 3:45 p.m.	SBS B203	staff	
90705	+ MAT 105 05	Finite Mathematics	3.0	MW	# 7:00 - 8:15 p.m.	NSM D123	T Shore	
82110	+ MAT 105 06	Finite Mathematics	3.0	TTh	# 8:30 - 9:45 p.m.	SBS B203	D Tyler	
62241	+ MAT 107 01	Foundation Real Num Syst	3.0	TTh	# 5:30 - 6:45 p.m.	SBS B203	staff	
45220	+ MAT 151 01	Pre-calculus Mathematics	3.0	MWF	11:00 - 11:50 a.m.	SBS E122	T Shore	
98394	+ MAT 151 02	Pre-calculus Mathematics	3.0	TTh	# 7:00 - 8:15 p.m.	SBS D219	staff	
44936	+ MAT 171 01	Calc for Mgt Life Sci I	4.0	MWF	9:00 - 10:10 a.m.	SBS D219	D Tyler	
19876	+ MAT 171 02	Calc for Mgt Life Sci I	4.0	MWF	11:40 - 12:50 p.m.	NSM C213	W Armacost	
64680	+ MAT 171 03	Calc for Mgt Life Sci I	4.0	MW	4:40 - 6:20 p.m.	SBS D219	F Brulois	
92621	+ MAT 171 04	Calc for Mgt Life Sci I	4.0	TTh	# 7:00 - 8:40 p.m.	NSM C213	staff	
21523	+ MAT 171 05	Calc for Mgt Life Sci I	4.0	MW	# 8:20 - 10:00 p.m.	SBS D219	F Brulois	
70232	+ MAT 191 01	Calculus I	4.0	MWF	7:40 - 8:50 a.m.	SBS D219	F Miles	
60620	+ MAT 191 02	Calculus I	4.0	M	# 7:10 - 8:00 p.m.	SBS B203	staff	
				MW	# 8:15 - 9:30 p.m.	SBS B203	staff	
21033	+ MAT 191 03	Calculus I	4.0	W	# 7:10 - 8:00 p.m.	SBS B203	staff	
				MW	# 8:15 - 9:30 p.m.	SBS B203	staff	
01131	+ MAT 193 01	Calculus II	4.0	MWF	10:20 - 11:30 a.m.	NSM C213	F Miles	
39745	+ MAT 193 02	Calculus II	4.0	M	# 7:10 - 8:00 p.m.	NSM C213	staff	
				MW	# 8:15 - 9:30 p.m.	NSM C213	staff	
65590	+ MAT 193 03	Calculus II	4.0	W	# 7:10 - 8:00 p.m.	NSM C213	staff	
				MW	# 8:15 - 9:30 p.m.	NSM C213	staff	
26541	MAT 207 01	Fundamentals of Geometry Co-req: MAT 207A	3.0	TTh	10:00 - 10:50 a.m.	SBS D219	E Krinsky	
17124	MAT 207A 01	Fundamentals of Geometry Co-req: MAT 207	0.0	TTh	10:50 - 11:40 a.m.	SBS D219	E Krinsky	
36842	+ MAT 211 01	Calculus III	4.0	MW	# 6:30 - 8:10 p.m.	SBS D219	staff	
89460	+ MAT 213 01	Multivariable Calculus	3.0	MW	# 7:00 - 8:15 p.m.	SCC E149	G Jennings	
07766	+ MAT 231 01	Stat Analysis & Correlatn	3.0	MW	# 8:30 - 9:45 p.m.	SBS B101	T Shore	
53211	+ MAT 261 01	Discrete Mathematics I	3.0	MW	# 8:30 - 9:45 p.m.	NSM C221	M Ahmadnia	
76506	+ MAT 263 01	Discrete Mathematics II	3.0	MWF	9:00 - 9:50 a.m.	NSM D129	W Gould	
06952	+ MAT 333 01	Abstract Algebra	3.0	MWF	10:00 - 10:50 a.m.	SBS B101	G Jennings	
58306	+ MAT 337 01	Mathematical Logic	3.0	MWF	11:00 - 11:50 a.m.	NSM D129	W Gould	
75633	+ MAT 361 01	Finite Automata	3.0	MWF	12:00 - 12:50 p.m.	SBS E122	M Ahmadnia	
60362	+ MAT 403 01	Advanced Analysis II	3.0	MWF	12:00 - 12:50 p.m.	NSM D129	T Shore	
61644	+ MAT 413 01	Partial Diff Equations	3.0	MWF	11:00 - 11:50 a.m.	NSM D123	F Brulois	
13436	+ MAT 451 01	Mathematical Statistics	3.0	TTh	# 8:30 - 9:45 p.m.	NSM D123	S Book	
68471	+ MAT 495 01	Selected Tpes:Hist of Math	3.0	MW	# 5:30 - 6:45 p.m.	SCC E149	W Armacost	
62086	+ MAT 497S 01	Independent Study	1.0	TBA	TBA	TBA	staff	10
19434	+ MAT 497S 02	Independent Study	2.0	TBA	TBA	TBA	staff	10
93380	+ MAT 497S 03	Independent Study	3.0	TBA	TBA	TBA	staff	10

Marriage & Family Counseling

85831	MFC 572 01	Tech MFCC: Adult/Child	3.0	W	# 7:00 - 9:45 p.m.	SCC E143	F Hosokawa	10 21
29503	MFC 574 01	Human Sexual Behavior	3.0	T	# 7:00 - 9:45 p.m.	SBS D215	J Elias	10 21
21744	MFC 580 01	Cross-cul Fam Val & Beh	3.0	M	# 7:00 - 9:45 p.m.	SCC E143	H Charnofsky	10 21
55801	MFC 584 01	Legal & Eth Counseling	3.0	S	1:00 - 3:45 p.m.	SBS E220	staff	10 21

Footnote definitions can be found at the end of course listing section.

Footnote 10 - Students must have school/program stamp or signature in authorization column on registration ticket in order to register for the class.

Co-requisite - Students must enroll concurrently with co-requisite course.

+ Consult current University Catalog for course prerequisite(s).

SCHED NR.	DEPARTMENT NR. & SEC	ENRL TITLE	UNITS	DAYS	HOURS	BLDG/RM	INSTRUCTOR	FOOTNOTES
94172	MFC 596 01	Intern/Pract MFCC 1st year students only Co-req: MFC 596S 01	3.0	M	5:00 - 6:45 p.m.	SBS A232	H Baldwin	10 21 31
96880	MFC 596S 01	Intern/Pract MFCC 1st year students only Co-req: MFC 596 01	0.0	M	5:00 - 6:45 p.m.	SBS A232	H Baldwin	10 21 31
47714	MFC 596 02	Intern/Pract MFCC 2nd year students only Co-req: MFC 596S 02	3.0	T	5:00 - 6:45 p.m.	SBS A232	F Hosokawa	10 21 31
37365	MFC 596S 02	Intern/Pract MFCC 2nd year students only Co-req: MFC 596 02	0.0	T	5:00 - 6:45 p.m.	SBS A232	F Hosokawa	10 21 31
79855	MFC 596 03	Intern/Pract MFCC 1st year students only Co-req: MFC 596S 03	3.0	W	5:00 - 6:45 p.m.	ERC C504	A Bohart	10 21 31
02240	MFC 596S 03	Intern/Pract MFCC Co-req: MFC 596 03	0.0	W	5:00 - 6:45 p.m.	ERC C504	A Bohart	10 21 31
72634	MFC 596 04	Intern/Pract MFCC 2nd year students only Co-req: MFC 596S 04	3.0	Th	5:00 - 6:45 p.m.	SBS A232	E Garber	10 21 31
93730	MFC 596S 04	Intern/Pract MFCC 2nd year students only Co-req: MFC 596 04	0.0	Th	5:00 - 6:00 p.m.	SBS A232	E Garber	10 21 31
48996	MFC 600S 01	Grad Continuation Course	0.0	TBA	TBA	TBA	staff	10 21

Mexican-American Studies

11885	HIS 341 01	California	3.0	MW	# 8:30 - 9:45 p.m.	SBS B238	E Cortes	
08002	MAS 300 01	Intro Mexican Amer Stud	3.0	TTh	10:00 - 11:15 a.m.	SCC E145	L Poareo	
38205	+ MAS 490 01	Sem: Mex/Hispanic Culture&Custo	3.0	W	# 7:00 - 9:30 p.m.	HFA A330	M Dominguez	10
84976	+ MAS 494S 01	Independent Study	1.0	TBA	TBA	TBA	M Dominguez	10
48731	+ MAS 494S 02	Independent Study	2.0	TBA	TBA	TBA	M Dominguez	10
75165	+ MAS 494S 03	Independent Study	3.0	TBA	TBA	TBA	M Dominguez	10
88712	MAS 497S 01	Res Meth in Chicano Comm	1.0	TBA	TBA	TBA	M Dominguez	10
55716	MAS 497S 02	Res Meth in Chicano Comm	2.0	TBA	TBA	TBA	M Dominguez	10
81745	MAS 497S 03	Res Meth in Chicano Comm	3.0	TBA	TBA	TBA	M Dominguez	10
62160	SPA 352 01	Hisp Cult: A Plural Persp	3.0	TTh	11:30 - 12:45 p.m.	SCC E167	P Sanchez	54
68132	SPA 435 01	Socioling App Mex-Am Dial	3.0	TTh	1:00 - 2:15 p.m.	HFA A229	P Sanchez	54

Military Science

44892	MIL 101 01	US Defense Establishment	1.0	W	1:00 - 2:50 p.m.	SCC E143	L Kabelac	
00346	MIL 103 01	Basic Military Surv Skill	1.0	T	12:00 - 12:50 p.m.	OFF CAMP	staff	59
				T	3:30 - 4:45 p.m.	OFF CAMP	staff	
08993	MIL 103 02	Basic Military Surv Skill	1.0	T	2:00 - 2:45 p.m.	OFF CAMP	staff	59
				T	3:30 - 4:45 p.m.	OFF CAMP	staff	
92374	MIL 212 01	Basic Princ Sm Unit Ldrsp	1.0	T	12:30 - 1:15 p.m.	OFF CAMP	staff	59
				T	3:30 - 4:45 p.m.	OFF CAMP	staff	
31290	MIL 212 02	Basic Princ Sm Unit Ldrsp	1.0	T	2:00 - 2:50 p.m.	OFF CAMP	staff	59
				T	3:30 - 4:45 p.m.	OFF CAMP	staff	
41506	+ MIL 302 01	Ldrshp & Mngmt II	3.0	TTh	9:30 - 10:45 a.m.	OFF CAMP	staff	59
				T	3:30 - 6:15 p.m.	OFF CAMP	staff	
93962	+ MIL 302 02	Ldrshp & Mngmt II	3.0	TTh	2:00 - 3:15 p.m.	OFF CAMP	staff	59
				T	3:30 - 6:15 p.m.	OFF CAMP	staff	
19622	+ MIL 412 01	Offrshp and Prof	3.0	TTh	9:30 - 10:45 a.m.	OFF CAMP	staff	59
				T	3:30 - 6:15 p.m.	OFF CAMP	staff	
39900	+ MIL 412 02	Offrshp and Prof	3.0	Th	3:30 - 6:15 p.m.	OFF CAMP	staff	59
				T	3:30 - 6:15 p.m.	OFF CAMP	staff	

Music

82530	MUS 100 01	Concert Music Cr listed: MUS 200, 300, 400	1.0	TTh	# 7:00 - 8:15 p.m.	HFA A103	D Champion	52
78912	MUS 101 01	Introducing Music	3.0	MWF	12:00 - 12:50 p.m.	HFA A202	S Etcheto	
41845	MUS 101 02	Introducing Music	3.0	TTh	10:00 - 11:15 a.m.	HFA A202	D Champion	
85304	MUS 109A 01	Intro to Musicianship	1.0	MWF	9:00 - 9:50 a.m.	HFA A202	J Hill	
72590	MUS 110 01	Music Fundamentals	3.0	TTh	11:30 - 12:45 p.m.	HFA A202	S Etcheto	
34462	+ MUS 120A 01	Beginning Voice Class Cr listed: MUS 220A, 320A	1.0	F	1:00 - 2:50 p.m.	HFA A204	G Tai	10
55193	MUS 121A 01	Beginning Piano Class	1.0	T	8:00 - 9:50 a.m.	HFA A207	D Stevens	10
52043	+ MUS 122A 01	Beginning Guitar Class Cr listed: MUS 222A, 322A	1.0	TTh	# 8:30 - 9:20 p.m.	HFA A204	W Davila	
15665	+ MUS 172A 01	Jubilee Choir Cr listed: MUS 272A, 372A, 472A	1.0	M	# 7:00 - 9:45 p.m.	HFA A204	H Caldwell	10 30

Footnote definitions can be found at the end of course listing section.

Footnote 10 - Students must have school/program stamp or signature in authorization column on registration ticket in order to register for the class.

Co-requisite - Students must enroll concurrently with co-requisite course.

+ Consult current University Catalog for course prerequisite(s).

SCHED NR.	DEPARTMENT NR. & SEC	ENRL TITLE	UNITS	DAYS	HOURS	BLDG/RM	INSTRUCTOR	FOOTNOTES
00280	+ MUS 173A 01	Jazz Ensemble <i>Cr listed: MUS 273A, 373A, 473A, 175A, 275A, 375A, 475A</i>	1.0	MW	4:00 - 5:15 p.m.	HFA A204	D Champion	10 30
72660	+ MUS 175A 01	Band <i>Cr listed: MUS 173A, 273A, 373A, 473A, 175A, 275A, 375A, 475A</i>	1.0	MW	4:00 - 5:15 p.m.	HFA A204	D Champion	10 30
07291	+ MUS 176A 01	Orchestra <i>Cr listed: MUS 276A, 376A, 476A</i>	1.0	W	# 7:00 - 9:45 p.m.	HFA A204	F Steiner	10 30
27440	+ MUS 177A 01	Chorus <i>Cr listed: MUS 277A, 377A, 477A</i>	1.0	TTh	11:30 - 12:45 p.m.	HFA A204	F Steiner	10 30
38194	+ MUS 180S 01	Indiv Lessons: Voice	1.0	TBA	TBA	TBA	S Etcheto	10 22
47471	+ MUS 180S 02	Indiv Lessons: Voice	1.0	TBA	TBA	TBA	staff	10 22
63361	+ MUS 180S 03	Indiv Lessons: Voice	1.0	TBA	TBA	TBA	staff	10 22
24371	+ MUS 180S 04	Indiv Lessons: Piano	1.0	TBA	TBA	TBA	D Stevens	10 22
99256	+ MUS 180S 05	Indiv Lessons: Piano	1.0	TBA	TBA	TBA	staff	10 22
33596	+ MUS 180S 06	Indiv Lessons: Harpsichord	1.0	TBA	TBA	TBA	staff	10 22
22971	+ MUS 180S 07	Indiv Lessons: Organ	1.0	TBA	TBA	TBA	J Hurd	10 22
47843	+ MUS 180S 08	Indiv Lessons: Flute	1.0	TBA	TBA	TBA	S Stockhammer	10 22
96751	+ MUS 180S 09	Indiv Lessons: Oboe	1.0	TBA	TBA	TBA	M Vogel	10 22
40714	+ MUS 180S 10	Indiv Lessons: Clarinet	1.0	TBA	TBA	TBA	A Solomon	10 22
01164	+ MUS 180S 11	Indiv Lessons: Bassoon	1.0	TBA	TBA	TBA	J Campbell	10 22
17872	+ MUS 180S 12	Indiv Lessons: Saxophone	1.0	TBA	TBA	TBA	W Green	10 22
15842	+ MUS 180S 13	Indiv Lessons: Saxophone	1.0	TBA	TBA	TBA	D McKim	10 22
88266	+ MUS 180S 14	Indiv Lessons: Trumpet	1.0	TBA	TBA	TBA	D Champion	10 22
69974	+ MUS 180S 15	Indiv Lessons: Horn	1.0	TBA	TBA	TBA	R Watt	10 22
60244	+ MUS 180S 16	Indiv Lessons: Trombone	1.0	TBA	TBA	TBA	D Waldrop	10 22
93306	+ MUS 180S 17	Indiv Lessons: Tuba	1.0	TBA	TBA	TBA	D Waldrop	10 22
79656	+ MUS 180S 18	Indiv Lessons: Percussion	1.0	TBA	TBA	TBA	staff	10 22
95686	+ MUS 180S 19	Indiv Lessons: Violin	1.0	TBA	TBA	TBA	M Lefkowitz	10 22
15293	+ MUS 180S 20	Indiv Lessons: Violin	1.0	TBA	TBA	TBA	D Steiner	10 22
29816	+ MUS 180S 21	Indiv Lessons: Viola	1.0	TBA	TBA	TBA	A Chirilov	10 22
20731	+ MUS 180S 22	Indiv Lessons: Cello	1.0	TBA	TBA	TBA	F Steiner	10 22
43654	+ MUS 180S 23	Indiv Lessons: String Bass	1.0	TBA	TBA	TBA	staff	10 22
83871	+ MUS 180S 24	Indiv Lessons: Harp	1.0	TBA	TBA	TBA	staff	10 22
10802	+ MUS 180S 25	Indiv Lessons: Class Guita	1.0	TBA	TBA	TBA	staff	10 22
21534	+ MUS 180S 26	Indiv Lessons: Lute	1.0	TBA	TBA	TBA	D Curry	10 22
86100	+ MUS 180S 27	Indiv Lessons: Com Guitar	1.0	TBA	TBA	TBA	staff	10 22
43466	+ MUS 180S 28	Indiv Lessons: Electr Bass	1.0	TBA	TBA	TBA	P LaVergne	10 22
39885	+ MUS 200 01	Concert Music II <i>Cr listed: MUS 100, 300, 400</i>	1.0	TTh	# 7:00 - 8:15 p.m.	HFA A103	D Champion	52
05865	+ MUS 209A 01	Musicianship Skills	1.0	MW	9:00 - 9:50 a.m.	HFA A204	D Stevens	
12854	+ MUS 211 01	Music Theory II	3.0	TTh	10:00 - 11:15 a.m.	HFA A204	F Steiner	
65181	+ MUS 220A 01	Intermediate Voice Class <i>Cr listed: MUS 120A, 320A</i>	1.0	F	1:00 - 2:50 p.m.	HFA A204	G Tai	10 22
68121	+ MUS 221A 01	Intermediate Piano Class <i>Cr listed: MUS 321A</i>	1.0	Th	8:00 - 9:50 a.m.	HFA A207	D Stevens	10 22
59975	+ MUS 222A 01	Intermediate Guitar Class <i>Cr listed: MUS 122A, 322A</i>	1.0	TTh	# 8:30 - 9:20 p.m.	HFA A204	W Davila	10 22
18830	+ MUS 272A 01	Jubilee Choir <i>Cr listed: MUS 172A, 372A, 472A</i>	1.0	M	# 7:00 - 9:45 p.m.	HFA A204	H Caldwell	10 30
51354	+ MUS 273A 01	Jazz Ensemble <i>Cr listed: MUS 173A, 373A, 473A, 175A, 275A, 375A, 475A</i>	1.0	MW	4:00 - 5:15 p.m.	HFA A204	D Champion	10 30
14943	+ MUS 275A 01	Band <i>Cr listed: MUS 173A, 273A, 373A, 473A, 175A, 275A, 375A, 475A</i>	1.0	MW	4:00 - 5:15 p.m.	HFA A204	D Champion	10 30
61294	+ MUS 276A 01	Orchestra <i>Cr listed: MUS 176A, 376A, 476A</i>	1.0	W	# 7:00 - 9:45 p.m.	HFA A204	F Steiner	10 30
36234	+ MUS 277A 01	Chorus <i>Cr listed: MUS 177A, 377A, 477A</i>	1.0	TTh	11:30 - 12:45 p.m.	HFA A204	F Steiner	10 30
04863	+ MUS 280S 01	Indiv Lessons: Voice	1.0	TBA	TBA	TBA	S Etcheto	10 22
56383	+ MUS 280S 02	Indiv Lessons: Voice	1.0	TBA	TBA	TBA	staff	10 22
47961	+ MUS 280S 03	Indiv Lessons: Voice	1.0	TBA	TBA	TBA	staff	10 22
42674	+ MUS 280S 04	Indiv Lessons: Piano	1.0	TBA	TBA	TBA	D Stevens	10 22
02111	+ MUS 280S 05	Indiv Lessons: Piano	1.0	TBA	TBA	TBA	staff	10 22
80894	+ MUS 280S 06	Indiv Lessons: Harpsichord	1.0	TBA	TBA	TBA	staff	10 22
21092	+ MUS 280S 07	Indiv Lessons: Organ	1.0	TBA	TBA	TBA	J Hurd	10 22
97263	+ MUS 280S 08	Indiv Lessons: Flute	1.0	TBA	TBA	TBA	S Stockhammer	10 22
03651	+ MUS 280S 09	Indiv Lessons: Oboe	1.0	TBA	TBA	TBA	staff	10 22
34753	+ MUS 280S 10	Indiv Lessons: Clarinet	1.0	TBA	TBA	TBA	A Solomon	10 22
80290	+ MUS 280S 11	Indiv Lessons: Bassoon	1.0	TBA	TBA	TBA	W Green	10 22
53966	+ MUS 280S 12	Indiv Lessons: Saxophone	1.0	TBA	TBA	TBA	W Green	10 22
45124	+ MUS 280S 13	Indiv Lessons: Saxophone	1.0	TBA	TBA	TBA	D McKim	10 22
57455	+ MUS 280S 14	Indiv Lessons: Trumpet	1.0	TBA	TBA	TBA	D Champion	10 22
22945	+ MUS 280S 15	Indiv Lessons: Horn	1.0	TBA	TBA	TBA	R Watt	10 22
11712	+ MUS 280S 16	Indiv Lessons: Trombone	1.0	TBA	TBA	TBA	D Waldrop	10 22
75412	+ MUS 280S 17	Indiv Lessons: Tuba	1.0	TBA	TBA	TBA	D Waldrop	10 22
63475	+ MUS 280S 18	Indiv Lessons: Percussion	1.0	TBA	TBA	TBA	staff	10 22

Footnote definitions can be found at the end of course listing section.

Footnote 10 - Students must have school/program stamp or signature in authorization column on registration ticket in order to register for the class.

Co-requisite - Students must enroll concurrently with co-requisite course.

+ Consult current University Catalog for course prerequisite(s).

SCHED NR.	DEPARTMENT NR. & SEC	ENRL TITLE	UNITS	DAYS	HOURS	BLDG/RM	INSTRUCTOR	FOOTNOTES
67852	+ MUS 280S 19	Indiv Lessons: Violin	1.0	TBA	TBA	TBA	M Lefkowitz	10 22
03673	+ MUS 280S 20	Indiv Lessons: Violin	1.0	TBA	TBA	TBA	D Steiner	10 22
51181	+ MUS 280S 21	Indiv Lessons: Viola	1.0	TBA	TBA	TBA	A Chirilov	10 22
60863	+ MUS 280S 22	Indiv Lessons: Cello	1.0	TBA	TBA	TBA	F Steiner	10 22
94301	+ MUS 280S 23	Indiv Lessons: String Bass	1.0	TBA	TBA	TBA	staff	10 22
92352	+ MUS 280S 24	Indiv Lessons: Harp	1.0	TBA	TBA	TBA	staff	10 22
81911	+ MUS 280S 25	Indiv Lessons: Class Guitar	1.0	TBA	TBA	TBA	staff	10 22
39233	+ MUS 280S 26	Indiv Lessons: Lute	1.0	TBA	TBA	TBA	D Curry	10 22
14416	+ MUS 280S 27	Indiv Lessons: Com Guitar	1.0	TBA	TBA	TBA	staff	10 22
10286	+ MUS 280S 28	Indiv Lessons: Electric Bass	1.0	TBA	TBA	TBA	P LaVergne	10 22
89972	+ MUS 300 01	Concert Music III <i>Cr listed: MUS 100, 200, 400</i>	1.0	TTh	# 7:00 - 8:15 p.m.	HFA A103	D Champion	52
69436	+ MUS 309A 01	Adv Musicianship Skills	1.0	MW	9:00 - 9:50 a.m.	HFA A207	D Bradfield	
90285	+ MUS 311 01	Advanced Music Theory II	3.0	TTh	10:00 - 11:15 a.m.	HFA A207	D Stevens	
52511	+ MUS 320A 01	Advanced Voice Class <i>Cr listed: MUS 120A, 220A</i>	1.0	F	1:00 - 2:50 p.m.	HFA A204	G Tai	10
85116	+ MUS 321A 01	Advanced Piano Class <i>Cr listed: MUS 221A</i>	1.0	Th	8:00 - 8:50 a.m.	HFA A207	D Stevens	10 22
26434	+ MUS 322A 01	Advanced Guitar Class <i>Cr listed: MUS 122A, 222A</i>	1.0	TTh	# 8:30 - 9:20 p.m.	HFA A204	W Davila	10
07744	+ MUS 325 01	Conducting <i>Co-req: MUS 325A</i>	3.0	TTh	2:30 - 3:50 p.m.	HFA A204	F Steiner	
04314	+ MUS 325A 01	Conducting <i>Co-req: MUS 325</i>	0.0	TBA	TBA	TBA	F Steiner	
12644	+ MUS 331L 01	Audio Recording Lab	1.0	TBA	TBA	TBA	J Hill	10 22
33272	+ MUS 331L 02	Audio Recording Lab	1.0	TBA	TBA	TBA	J Hill	10 22
32804	+ MUS 372A 01	Jubilee Choir <i>Cr listed: MUS 172A, 272A, 472A</i>	1.0	M	# 7:00 - 9:45 p.m.	HFA A204	H Caldwell	10 30
35556	+ MUS 373A 01	Jazz Ensemble <i>Cr listed: MUS 173A, 273A, 473A, 175A, 275A, 375A, 475A</i>	1.0	MW	4:00 - 5:15 p.m.	HFA A204	D Champion	10 30
78886	+ MUS 375A 01	Band <i>Cr listed: MUS 173A, 273A, 373A, 473A, 175A, 275A, 475A</i>	1.0	MW	4:00 - 5:15 p.m.	HFA A204	D Champion	10 30
08024	+ MUS 376A 01	Orchestra <i>Cr listed: MUS 176A, 276A, 476A</i>	1.0	W	# 7:00 - 9:45 p.m.	HFA A204	F Steiner	10 30
89950	+ MUS 377A 01	Chorus <i>Co-req: MUS 177A, 277A, 477A</i>	1.0	TTh	11:30 - 12:45 p.m.	HFA A204	F Steiner	10 30
65796	+ MUS 380S 01	Indiv Lessons: Voice	1.0	TBA	TBA	TBA	S Etcheto	10 22
59916	+ MUS 380S 02	Indiv Lessons: Voice	1.0	TBA	TBA	TBA	staff	10 22
77770	+ MUS 380S 03	Indiv Lessons: Voice	1.0	TBA	TBA	TBA	staff	10 22
22783	+ MUS 380S 04	Indiv Lessons: Piano	1.0	TBA	TBA	TBA	D Stevens	10 22
75460	+ MUS 380S 05	Indiv Lessons: Piano	1.0	TBA	TBA	TBA	D Bradfield	10 22
42070	+ MUS 380S 06	Indiv Lessons: Harpsichord	1.0	TBA	TBA	TBA	staff	10 22
69823	+ MUS 380S 07	Indiv Lessons: Organ	1.0	TBA	TBA	TBA	J Hurd	10 22
12283	+ MUS 380S 08	Indiv Lessons: Flute	1.0	TBA	TBA	TBA	S Stockhammer	10 22
83753	+ MUS 380S 09	Indiv Lessons: Oboe	1.0	TBA	TBA	TBA	staff	10 22
49976	+ MUS 380S 10	Indiv Lessons: Clarinet	1.0	TBA	TBA	TBA	A Solomon	10 22
02133	+ MUS 380S 11	Indiv Lessons: Bassoon	1.0	TBA	TBA	TBA	J Campbell	10 22
38102	+ MUS 380S 12	Indiv Lessons: Saxophone	1.0	TBA	TBA	TBA	W Green	10 22
88955	+ MUS 380S 13	Indiv Lessons: Saxophone	1.0	TBA	TBA	TBA	D McKim	10 22
88432	+ MUS 380S 14	Indiv Lessons: Trumpet	1.0	TBA	TBA	TBA	D Champion	10 22
02376	+ MUS 380S 15	Indiv Lessons: Horn	1.0	TBA	TBA	TBA	R Watt	10 22
60336	+ MUS 380S 16	Indiv Lessons: Trombone	1.0	TBA	TBA	TBA	D Waldrop	10 22
67362	+ MUS 380S 17	Indiv Lessons: Tuba	1.0	TBA	TBA	TBA	D Waldrop	10 22
82165	+ MUS 380S 18	Indiv Lessons: Percussion	1.0	TBA	TBA	TBA	staff	10 22
55565	+ MUS 380S 19	Indiv Lessons: Violin	1.0	TBA	TBA	TBA	M Lefkowitz	10 22
81045	+ MUS 380S 20	Indiv Lessons: Violin	1.0	TBA	TBA	TBA	D Steiner	10 22
16796	+ MUS 380S 21	Indiv Lessons: Viola	1.0	TBA	TBA	TBA	A Chirilov	10 22
12386	+ MUS 380S 22	Indiv Lessons: Cello	1.0	TBA	TBA	TBA	F Steiner	10 22
47180	+ MUS 380S 23	Indiv Lessons: String Bass	1.0	TBA	TBA	TBA	staff	10 22
28210	+ MUS 380S 24	Indiv Lessons: Harp	1.0	TBA	TBA	TBA	staff	10 22
11955	+ MUS 380S 25	Indiv Lessons: Class Guitar	1.0	TBA	TBA	TBA	staff	10 22
70825	+ MUS 380S 26	Indiv Lessons: Lute	1.0	TBA	TBA	TBA	D Curry	10 22
40331	+ MUS 380S 27	Indiv Lessons: Com Guitar	1.0	TBA	TBA	TBA	staff	10 22
32970	+ MUS 380S 28	Indiv Lessons: Electric Bass	1.0	TBA	TBA	TBA	P LaVergne	10 22
00125	+ MUS 400 01	Concert Music IV <i>Cr listed: MUS 100, 200, 300</i>	1.0	TTh	# 7:00 - 8:15 p.m.	HFA A103	D Champion	52
70092	+ MUS 401 01	Afro American Music	3.0	MW	# 5:30 - 6:45 p.m.	HFA A202	H Caldwell	
00943	+ MUS 420 01	Vocal & Choral Techniques <i>Co-req: MUS 420A</i>	3.0	TTh	4:00 - 5:20 p.m.	HFA A207	S Etcheto	
94334	+ MUS 420A 01	Vocal & Choral Techniques <i>Co-req: MUS 420</i>	0.0	TBA	TBA	TBA	S Etcheto	
34473	+ MUS 430 01	Advanced Audio Recording	3.0	MW	1:00 - 2:15 p.m.	HFA A202	J Hill	
72203	+ MUS 431L 01	Adv Audio Recording Lab	1.0	TBA	TBA	HFA	J Hill	10 22
60023	+ MUS 435 01	Adv Music Synthesis	3.0	MW	2:30 - 3:45 p.m.	HFA A202	D Bradfield	

Footnote definitions can be found at the end of course listing section.

Footnote 10 - Students must have school/program stamp or signature in authorization column on registration ticket in order to register for the class.

Co-requisite - Students must enroll concurrently with co-requisite course.

+ Consult current University Catalog for course prerequisite(s).

SCHED NR.	DEPARTMENT NR. & SEC	ENRL TITLE	UNITS	DAYS	HOURS	BLDG/RM	INSTRUCTOR	FOOTNOTES
70803	+ MUS 436L 01	Adv Music Synthesis Lab	1.0	TBA	TBA	TBA	D Bradfield	10 22
88104	+ MUS 436L 02	Adv Music Synthesis Lab	1.0	TBA	TBA	TBA	D Bradfield	10 22
03356	+ MUS 438 01	Music Production	3.0	TTh	1:00 - 2:15 p.m.	HFA A202	J Hill	
49523	+ MUS 439L 01	Music Producing Lab	1.0	TBA	TBA	HFA A201	staff	10 22
25911	+ MUS 440 01	Intro to Orff Schulwerk Co-req: MUS 440A	3.0	TTh	# 5:30 - 6:50 p.m.	HFA A204	J Hill C Riddell	
63840	+ MUS 440A 01	Intro to Orff Schulwerk Co-req: MUS 440	0.0	TBA	TBA	TBA	C Riddell	
61961	+ MUS 445A 01	String Instruments	1.0	TTh	1:00 - 1:50 p.m.	HFA A204	F Steiner	22
98265	+ MUS 472A 01	Jubilee Choir Cr listed: MUS 172A, 272A, 372A	1.0	M	# 7:00 - 9:45 p.m.	HFA A204	H Caldwell	10 30
58273	+ MUS 473A 01	Jazz Ensemble Cr listed: MUS 173A, 273A, 373A, 175A, 275A, 375A, 475A	1.0	MW	4:00 - 5:15 p.m.	HFA A204	D Champion	10 30
41355	+ MUS 475A 01	Band Cr listed: MUS 173A, 273A, 373A, 473A, 175A, 275A, 375A	1.0	MW	4:00 - 5:15 p.m.	HFA A204	D Champion	10 30
87942	+ MUS 476A 01	Orchestra Cr listed: MUS 176A, 276A, 376A	1.0	W	# 7:00 - 9:45 p.m.	HFA A204	F Steiner	10 30
16656	+ MUS 477A 01	Chorus Cr listed: MUS 177A, 277A, 377A	1.0	TTh	11:30 - 12:45 p.m.	HFA A204	F Steiner	10 30
13801	+ MUS 480S 01	Indiv Lessons: Voice	1.0	TBA	TBA	TBA	S Etcheto	10 22
09074	+ MUS 480S 02	Indiv Lessons: Voice	1.0	TBA	TBA	TBA	staff	10 22
58575	+ MUS 480S 03	Indiv Lessons: Voice	1.0	TBA	TBA	TBA	staff	10 22
11513	+ MUS 480S 04	Indiv Lessons: Piano	1.0	TBA	TBA	TBA	D Stevens	10 22
95841	+ MUS 480S 05	Indiv Lessons: Piano	1.0	TBA	TBA	TBA	D Bradfield	10 22
85713	+ MUS 480S 06	Indiv Lessons: Harpsichord	1.0	TBA	TBA	TBA	staff	10 22
90952	+ MUS 480S 07	Indiv Lessons: Organ	1.0	TBA	TBA	TBA	D York	10 22
39056	+ MUS 480S 08	Indiv Lessons: Flute	1.0	TBA	TBA	TBA	S Stockhammer	10 22
60900	+ MUS 480S 09	Indiv Lessons: Oboe	1.0	TBA	TBA	TBA	staff	10 22
87216	+ MUS 480S 10	Indiv Lessons: Clarinet	1.0	TBA	TBA	TBA	A Solomon	10 22
25756	+ MUS 480S 11	Indiv Lessons: Bassoon	1.0	TBA	TBA	TBA	J Campbell	10 22
23951	+ MUS 480S 12	Indiv Lessons: Saxophone	1.0	TBA	TBA	TBA	W Green	10 22
39432	+ MUS 480S 13	Indiv Lessons: Saxophone	1.0	TBA	TBA	TBA	D McKim	10 22
28534	+ MUS 480S 14	Indiv Lessons: Trumpet	1.0	TBA	TBA	TBA	D Champion	10 22
16870	+ MUS 480S 15	Indiv Lessons: Horn	1.0	TBA	TBA	TBA	R Watt	10 22
92061	+ MUS 480S 16	Indiv Lessons: Trombone	1.0	TBA	TBA	TBA	D Waldrop	10 22
01116	+ MUS 480S 17	Indiv Lessons: Tuba	1.0	TBA	TBA	TBA	D Waldrop	10 22
80065	+ MUS 480S 18	Indiv Lessons: Percussion	1.0	TBA	TBA	TBA	staff	10 22
37100	+ MUS 480S 19	Indiv Lessons: Violin	1.0	TBA	TBA	TBA	M Lefkowitz	10 22
38301	+ MUS 480S 20	Indiv Lessons: Violin	1.0	TBA	TBA	TBA	D Steiner	10 22
17706	+ MUS 480S 21	Indiv Lessons: Viola	1.0	TBA	TBA	TBA	A Chirilov	10 22
94570	+ MUS 480S 22	Indiv Lessons: Cello	1.0	TBA	TBA	TBA	F Steiner	10 22
21840	+ MUS 480S 23	Indiv Lessons: String Bass	1.0	TBA	TBA	TBA	staff	10 22
57971	+ MUS 480S 24	Indiv Lessons: Harp	1.0	TBA	TBA	TBA	staff	10 22
53476	+ MUS 480S 25	Indiv Lessons: Class Guitar	1.0	TBA	TBA	TBA	staff	10 22
56302	+ MUS 480S 26	Indiv Lessons: Lute	1.0	TBA	TBA	TBA	D Curry	10 22
92223	+ MUS 480S 27	Indiv Lessons: Com Guitar	1.0	TBA	TBA	TBA	staff	10 22
16262	+ MUS 480S 28	Indiv Lessons: Electric Bass	1.0	TBA	TBA	TBA	P LaVergne	10 22
22341	+ MUS 480S 30	Indiv Lessons: Conducting	1.0	TBA	TBA	TBA	staff	10 22
07136	+ MUS 481S 01	Ind Lessons-Comp & Arrang	1.0	TBA	TBA	TBA	D Bradfield	10 22
90182	+ MUS 486 01	20th Century Music	3.0	MWF	11:00 - 11:50 a.m.	HFA A202	D Stevens	
24301	+ MUS 493S 01	Recital	1.0	TBA	TBA	TBA	staff	10 22
19994	+ MUS 494S 01	Independent Study	1.0	TBA	TBA	TBA	staff	10 22
64934	+ MUS 494S 02	Independent Study	2.0	TBA	TBA	TBA	staff	10 22
39491	+ MUS 494S 03	Independent Study	3.0	TBA	TBA	TBA	staff	10 22
21416	MUS 495 01	Sp Studies: Comptr Music Se	3.0	MWF	10:00 - 10:50 a.m.	HFA A201	D Bradfield	10
06042	+ MUS 496S 01	Music Internship	1.0	TBA	TBA	TBA	D Champion	10 22
81443	+ MUS 496S 02	Music Internship	3.0	TBA	TBA	TBA	D Champion	10 22
51881	+ MUS 499S 01	Senior Project	3.0	TBA	TBA	TBA	staff	10 22
24651	+ MUS 580S 01	Perform Perf Prac Repert	2.0	TBA	TBA	TBA	staff	10 22
10651	+ MUS 581S 01	Ind Lessons-Comp & Arrang	1.0	TBA	TBA	TBA	staff	10 22
65166	+ MUS 582S 01	Indiv Lessons-Conducting	1.0	TBA	TBA	TBA	staff	10 22
20215	+ MUS 593S 01	Recital	1.0	TBA	TBA	TBA	staff	10 22

Paralegal Studies

47375	COM 302 01	Law of the Mass Media	3.0	TTh	2:30 - 3:45 p.m.	HFA A219	S Riskin	
21954	LAW 340 01	Law of Bus Organizations	3.0	MWF	12:00 - 12:50 p.m.	SBS G126	F Strier	10
93192	LBR 412 01	Labor Law mts: 2/3; 3/3, 17; 4/28; 5/12	3.0	S	8:30 - 6:00 p.m.	SCC K147	staff	
21652	PLG 301 01	Legal Resrch Writng & Ana	3.0	TTh	# 8:30 - 9:45 p.m.	SBS D121	M Young	
93741	PLG 395 01	Sp Tpcs: Corporate Law	3.0	MW	# 5:30 - 6:20 p.m.	SCC E143	staff	
89983	+ PLG 496S 01	Internship	3.0	TBA	TBA	TBA	staff	10
33714	+ PLG 498S 01	Adv Legal Rsearch & Write	3.0	TBA	TBA	TBA	staff	10

Footnote definitions can be found at the end of course listing section.

Footnote 10 - Students must have school/program stamp or signature in authorization column on registration ticket in order to register for the class.

Co-requisite - Students must enroll concurrently with co-requisite course.

+ Consult current University Catalog for course prerequisite(s).

SCHED NR.	DEPARTMENT NR. & SEC	ENRL TITLE	UNITS	DAYS	HOURS	BLDG/RM	INSTRUCTOR	FOOTNOTES
18454	POL 304 01	Basic Law: Substantive	3.0	MW	# 8:30 - 9:45 p.m.	SBS B137	J Curran	
94091	POL 360 01	Amer Const Law Dist Power	3.0	TTh	# 5:30 - 6:45 p.m.	SBS D121	G Heneghan	
89751	POL 361 01	Amer Const Law Civil Right	3.0	TTh	11:30 - 12:45 p.m.	SBS B131	G Heneghan	
97042	SOC 367 01	Sociology of Law	3.0	TTh	# 5:30 - 6:45 p.m.	SBS B231	S Riskin	

Philosophy

70755	PHI 101 01	Values and Society	3.0	TTh	10:00 - 11:15 a.m.	HFA A324	E Shimomisse	
49910	PHI 101 02	Values and Society	3.0	MWF	11:00 - 11:50 a.m.	HFA A324	C Fay	
49700	PHI 101 03	Values and Society	3.0	TTh	# 7:00 - 8:15 p.m.	HFA A324	V Malhotra	
25620	PHI 102 01	Humanity, Nature & God	3.0	MWF	12:00 - 12:50 p.m.	HFA A324	C Fay	
16133	PHI 102 02	Humanity, Nature & God	3.0	MW	# 5:30 - 6:45 p.m.	SCC E153	C Fay	
18745	PHI 120 01	Critical Reasoning <i>Fresman block only</i> <i>Co-req: PHI 120A 01</i>	3.0	TTh	10:00 - 11:15 a.m.	SCC E167	R Vanterpool	10
14534	PHI 120A 01	Critical Reasoning <i>Fresman block only</i> <i>Co-req: PHI 120 01</i>	1.0	TTh	11:30 - 12:20 p.m.	TBA	staff	10
68493	PHI 120 02	Critical Reasoning	3.0	MW	1:00 - 2:15 p.m.	SCC E167	R Lee	
33283	PHI 120 03	Critical Reasoning	3.0	MW	2:30 - 3:45 p.m.	SCC E173	B Hagan	
64562	PHI 120 04	Critical Reasoning	3.0	TTh	2:30 - 3:45 p.m.	SCC E167	E Shimomisse	
61040	PHI 120 05	Critical Reasoning	3.0	MW	4:00 - 5:15 p.m.	SCC E157	R Lee	
18395	PHI 120 06	Critical Reasoning	3.0	TTh	# 5:30 - 6:45 p.m.	HFA A324	V Malhotra	
21582	PHI 120 07	Critical Reasoning	3.0	MW	# 7:00 - 8:15 p.m.	HFA A229	B Hagan	
84291	PHI 120 08	Critical Reasoning	3.0	TTh	# 8:30 - 9:45 p.m.	HFA A324	V Malhotra	
63851	PHI 120 09	Critical Reasoning <i>begins 2/2; meets alt Fri</i>	3.0	F	9:30 - 1:30 p.m.	ERC H120	D Lewis	
47106	PHI 120 11	Critical Reasoning	3.0	TTh	8:30 - 9:45 a.m.	HFA A324	E Shimomisse	
07276	PHI 250 01	Intro to Philosophy	3.0	TTh	# 7:00 - 8:15 p.m.	HFA A225	D Lewis	
62860	PHI 302 01	Hellenistic-Medieval Phil	3.0	MW	# 7:00 - 8:15 p.m.	HFA A225	C Fay	
26681	PHI 304 01	Hegel to Nietzsche	3.0	TTh	1:00 - 2:15 p.m.	SCC E145	E Shimomisse	
34053	PHI 315 01	Ethics	3.0	TTh	11:30 - 12:45 p.m.	SCC E145	R Vanterpool	
58822	PHI 340 01	Symbolic Logic	3.0	MW	2:30 - 3:45 p.m.	SCC E145	R Lee	
57492	PHI 382 01	Bible: New Testament	3.0	MW	# 5:30 - 6:45 p.m.	HFA A330	B Hagan	
09461	PHI 383 01	Comparative Religions	3.0	MW	1:00 - 2:15 p.m.	SCC E145	B Hagan	
38592	PHI 490 01	Seminar	3.0	TTh	# 5:30 - 6:45 p.m.	HFA A348	D Lewis	

Physical Education

25712	PED 100A 01	Adapt Phys Fit	1.0	MW	11:00 - 11:50 a.m.	FH B017	staff	50 55
90882	PED 118A 01	Basketball	1.0	T	8:05 - 9:45 a.m.	GYM D102	D Yanai	50 55
42405	PED 118A 02	Basketball	1.0	Th	8:05 - 9:45 a.m.	GYM D102	D Yanai	50 55
78956	PED 118A 03	Basketball	1.0	T	# 7:00 - 8:15 p.m.	GYM D102	D Yanai	50 55
91486	PED 118A 04	Basketball	1.0	MW	10:00 - 10:50 a.m.	GYM D102	V Girard	50 55
23726	PED 125A 01	Bicycling/All Levels/Velo	1.0	MW	10:00 - 10:50 a.m.	GYM D102	E Van Guyse	50 53 55
14350	PED 125A 02	Bicycling/All Levels/Velo	1.0	MW	11:00 - 11:50 a.m.	GYM D102	E Van Guyse	50 53 55
46686	PED 125A 03	Bicycling/All Levels/Velo	1.0	MW	12:00 - 12:50 p.m.	GYM D102	E Van Guyse	50 53 55
14184	PED 125A 04	Bicycling/All Levels/Velo	1.0	F	9:00 - 10:40 a.m.	GYM D102	E Van Guyse	50 53 55
91626	PED 130A 01	Golf	1.0	MW	11:00 - 11:50 a.m.	GYM D102	D Yanai	50 55
33751	PED 140A 01	Lifesaving/Advanced <i>Cr listed: PED 158A 02</i>	1.0	TTh	1:00 - 1:50 p.m.	GYM D102	N Fortner	50 55
12412	PED 141A 01	Martial Arts	1.0	TTh	1:25 - 2:15 p.m.	GYM A104	R Bustillo	50 55
07781	PED 141A 02	Martial Arts	1.0	TTh	2:30 - 3:20 p.m.	GYM A104	R Bustillo	50 55
28884	PED 142A 01	Physical Conditioning	1.0	MW	9:00 - 9:50 a.m.	FH B017	J Johnson	50 55
12762	PED 142A 02	Physical Conditioning	1.0	MW	10:00 - 10:50 a.m.	FH B017	J Johnson	50 55
47736	PED 142A 03	Physical Conditioning	1.0	TTh	9:00 - 9:50 a.m.	FH B017	V Girard	50 55
47946	PED 142A 04	Physical Conditioning	1.0	TTh	10:00 - 10:50 a.m.	FH B017	J Johnson	50 55
54541	PED 142A 05	Physical Conditioning	1.0	TTh	11:00 - 11:50 a.m.	FH B017	N Fortner	50 55
84965	PED 148A 01	Soccer/Indoor	1.0	W	# 7:00 - 8:40 p.m.	GYM D102	staff	50 55
18771	PED 150A 01	Soccer/Outdoor	1.0	MW	1:00 - 1:50 p.m.	GYM D102	staff	50 55
08315	PED 152A 01	Softball	1.0	MW	10:00 - 10:50 a.m.	GYM D102	G Wing	50 55
91232	PED 154A 01	Stretch & Flex	1.0	MW	11:00 - 11:50 a.m.	GYM A104	staff	50 55
94813	PED 156A 01	Swimming/All Levels <i>Cr listed: PED 158A 01</i>	1.0	MW	1:00 - 1:50 p.m.	GYM D102	N Fortner	50 55
03080	PED 158A 01	Swimming/Conditioning <i>Cr listed: PED 156A 01</i>	1.0	MW	1:00 - 1:50 p.m.	GYM D102	N Fortner	50 55
47412	PED 158A 02	Swimming/Conditioning <i>Cr listed: PED 140A 01</i>	1.0	TTh	1:00 - 1:50 p.m.	GYM D102	N Fortner	50 55
43864	PED 162A 01	Tennis	1.0	TTh	10:00 - 10:50 a.m.	GYM D102	N Fortner	50 55
83510	PED 162A 02	Tennis	1.0	MW	11:00 - 11:50 a.m.	GYM D102	N Fortner	50 55
21630	PED 162A 03	Tennis	1.0	MW	2:30 - 3:20 p.m.	GYM D102	J Johnson	50 55
86601	PED 162A 04	Tennis	1.0	TTh	2:30 - 3:20 p.m.	GYM D102	J Johnson	50 55
14103	PED 164A 01	Volleyball	1.0	MW	9:00 - 9:50 a.m.	GYM D102	N Fortner	50 55
87791	PED 164A 02	Volleyball	1.0	M	# 7:00 - 8:40 p.m.	GYM D102	N Fortner	50 55

Footnote definitions can be found at the end of course listing section.

Footnote 10 - Students must have school/program stamp or signature in authorization column on registration ticket in order to register for the class.

Co-requisite - Students must enroll concurrently with co-requisite course.

+ Consult current University Catalog for course prerequisite(s).

SCHED NR.	DEPARTMENT NR. & SEC	ENRL TITLE	UNITS	DAYS	HOURS	BLDG/RM	INSTRUCTOR	FOOTNOTES
21696	PED 168A 01	Walking for Health	1.0	MW	8:00 - 8:50 a.m.	GYM D102	staff	50 55
43234	PED 170A 01	Weight Training	1.0	MW	# 5:55 - 6:45 p.m.	FH B017	N Fortner	50 55
93450	PED 170A 02	Weight Training	1.0	TTh	# 5:55 - 6:45 p.m.	FH B017	N Fortner	50 55
57632	PED 190 01	Intercol-MJ Spts/Bsbl/Men	1.0	MTWThF	2:00 - 4:00 p.m.	GYM D102	G Wing	10 50 55
92912	PED 190 02	Intercol-MJ Sprt/Bskbl/Men	1.0	MTWThF	3:00 - 6:00 p.m.	GYM D102	D Yanai	10 50 55
49346	PED 190 03	Intercol-MJ Sprt/Bskbl/Wo	1.0	MTWThF	12:00 - 3:00 p.m.	GYM D102	V Girard	10 50 55
20801	PED 191 01	Intercol-MN Sprt/Golf/Men	1.0	MTWThF	4:00 - 6:00 p.m.	GYM D102	J Johnson	10 50 55
68040	PED 191 02	Intercol-MN Sprt/Sftbl/Wom	1.0	MTWThF	1:00 - 4:00 p.m.	GYM D102	J Ruetz	10 50 55
41005	PED 218 01	First Aid and CPR	3.0	TTh	8:30 - 9:45 a.m.	SCC K147	D Berney	
				TTh	8:30 - 9:45 a.m.	GYM A104		
39480	PED 218 02	First Aid and CPR	3.0	MW	1:00 - 2:15 p.m.	SCC K147	staff	
				MW	1:00 - 2:15 p.m.	GYM A104	staff	
11196	PED 235 01	Lifetime Fitness	3.0	MWF	9:00 - 9:50 a.m.	SCC K147	V Girard	55
44811	PED 235 02	Lifetime Fitness	3.0	MWF	8:00 - 8:50 a.m.	SCC K147	V Girard	55
96692	PED 235 03	Lifetime Fitness	3.0	TTh	# 8:30 - 9:45 p.m.	SCC L149	G Wing	55
55602	PED 235 04	Lifetime Fitness	3.0	TTh	11:30 - 12:45 p.m.	SCC L149	staff	55
05176	+ PED 241 01	Anly of Bad/Bskl/Vbl Co-req: PED 241A	2.0	MWF	8:00 - 8:50 a.m.	SCC L149	D Yanai J Poole N Fortner	55
49921	PED 241A 01	Anly of Bad/Bskl/Vbl Co-req: PED 241	0.0	TBA	TBA	GYM D102	D Yanai J Poole N Fortner	55
29746	+ PED 242 01	Anly of Soc/Softb/Trk&Fld Co-req: PED 242A	2.0	MWF	11:00 - 11:50 a.m.	SCC L149	D Yanai M Cano	55
87813	PED 242A 01	Anly of Soc/Softb/Trk&Fld Co-req: PED 242	0.0	TBA	TBA	GYM D102	D Yanai M Cano	55
54412	PED 245 01	Analysis of Gymnastics Co-req: PED 245A	2.0	TTh	11:30 - 12:45 p.m.	GYM D102	C Casten	55
86925	PED 245A 01	Analysis of Gymnastics Co-req: PED 245	0.0	TBA	TBA	GYM D102	C Casten	55
95594	PED 260 01	Sports Officiating	2.0	MW	10:00 - 10:50 a.m.	SCC K147	J Poole	55
09085	+ PED 300 01	Tests/Measure in PE	3.0	MWF	12:00 - 12:50 p.m.	SCC K147	J Poole	
18432	+ PED 303 01	Exercise Physiology Co-req: PED 303L	4.0	MWF	9:00 - 9:50 a.m.	SCC L149	staff	55
11126	PED 303L 01	Exercise Physiology Co-req: PED 303	0.0	F	10:00 - 12:30 p.m.	FH C016	staff	55
38356	PED 305 01	Motor Asses/Dev/Learn/Con	3.0	TTh	10:00 - 11:45 a.m.	SCC K147	J Ruetz	55
67255	+ PED 361 01	Athl Rehab & Recondition Co-req: PED 361L	3.0	TTh	8:30 - 9:20 a.m.	HFA A224	W Bingham	
50816	PED 361L 01	Athl Rehab & Recondition Co-req: PED 361	0.0	F	8:00 - 10:30 a.m.	GYM B016	W Bingham	
62333	PED 425 01	Pe in the Elementary Sch	3.0	TTh	11:30 - 12:45 p.m.	HFA A224	A Marich	55
				TTh	11:30 - 12:45 p.m.	GYM A104		
01260	PED 425 02	Pe in the Elementary Sch	3.0	TTh	4:00 - 5:15 p.m.	HFA A224	staff	55
				TTh	4:00 - 5:15 p.m.	GYM A104	staff	
01875	PED 426S 01	Dir Techg Elem PE	1.0	T	1:00 - 1:50 p.m.	HFA A224	C Casten	31
35976	+ PED 448 01	Tchg Effect Sec PE Co-req: PED 448A	3.0	TTh	8:30 - 9:45 a.m.	SCC K144	C Casten	
				TTh	8:30 - 9:45 a.m.	GYM A104		
42766	PED 449S 01	Dir Tchg in Sec PE	1.0	W	1:00 - 1:50 p.m.	SCC L149	G Wing	31
26725	PED 494S 01	PE Independent Study	1.0	TBA	TBA	FH C003	J Poole	10
83462	PED 494S 02	PE Independent Study	3.0	TBA	TBA	FH C003	J Poole	10
25045	PED 494S 03	PE Independent Study	3.0	TBA	TBA	FH C003	J Poole	10
35372	PED 495 01	Sp Tpc: Adv Coachng Tec/Bsk	3.0	MW	12:00 - 12:50 p.m.	SCC L149	D Yanai	
07210	+ PED 496S 01	Internship PE	1.0	M	1:00 - 1:50 p.m.	SCC L149	J Poole	10 31
45135	+ PED 496S 02	Internship PE	3.0	M	1:00 - 1:50 p.m.	SCC L149	J Poole	10 31
92046	PED 508 01	Instruct Prod Develop PE	3.0	M	# 7:00 - 9:45 p.m.	HFA A222	A Marich	10 21
66765	PED 510 01	Sem in PE Pub Info	3.0	T	# 7:00 - 9:45 p.m.	NSM C239	J Johnson	10 21
45592	+ PED 594S 01	PE: Independent Study	1.0	TBA	TBA	FH C003	J Poole	10 21
95793	+ PED 594S 02	PE: Independent Study	3.0	TBA	TBA	FH C003	J Poole	10 21
50503	+ PED 599S 01	PE: Thesis	2.0	TBA	TBA	FH C003	J Poole	10 21
48252	+ PED 599S 02	PE: Thesis	3.0	TBA	TBA	FH C003	J Poole	10 21

Physics

95631	PHY 100 01	Patterns in Nature	3.0	MWF	10:00 - 10:50 a.m.	NSM C221	staff	
30925	PHY 100 02	Patterns in Nature	3.0	MW	# 7:00 - 8:15 p.m.	NSM C221	staff	
58376	PHY 100 03	Patterns in Nature	3.0	TTh	10:00 - 11:15 a.m.	NSM C221	staff	
72122	PHY 100 04	Patterns in Nature	3.0	TTh	1:00 - 2:15 p.m.	NSM C213	staff	
97005	PHY 100 05	Patterns in Nature	3.0	TTh	# 5:30 - 6:45 p.m.	NSM C221	staff	
76580	+ PHY 106 01	Physical Science I Co-req: PHY 106L	3.0	MW	# 5:30 - 6:20 p.m.	NSM C239	T Will	
06381	+ PHY 106L 01	Physical Science I Lab Co-req: PHY 106	0.0	MW	# 6:30 - 7:45 p.m.	NSM C243	T Will	

Footnote definitions can be found at the end of course listing section.

Footnote 10 - Students must have school/program stamp or signature in authorization column on registration ticket in order to register for the class.

Co-requisite - Students must enroll concurrently with co-requisite course.

+ Consult current University Catalog for course prerequisite(s).

SCHED NR.	DEPARTMENT NR. & SEC	ENRL TITLE	UNITS	DAYS	HOURS	BLDG/RM	INSTRUCTOR	FOOTNOTES
45010	+ PHY 108 01	Physical Science II <i>Co-req: PHY 108L</i>	3.0	TTh	1:00 - 1:50 p.m.	SBS E122	J Imai	
06860	+ PHY 108L 01	Physical Science II Lab <i>Co-req: PHY 108</i>	0.0	TTh	11:30 - 12:45 p.m.	NSM C243	J Imai	
21173	+ PHY 108L 02	Physical Science II Lab <i>Co-req: PHY 108</i>	0.0	TTh	2:00 - 3:15 p.m.	NSM C243	J Imai	
25686	+ PHY 122 01	Elements of Physics II <i>Co-req: PHY 122L</i>	4.0	TTh	10:00 - 11:15 a.m.	NSM C239	R Alt	
55661	+ PHY 122L 01	Elements of Physics II <i>Co-req: PHY 122</i>	0.0	Th	1:00 - 3:30 p.m.	NSM B242	staff	
39410	+ PHY 130 01	General Physics I <i>Co-req: PHY 130D</i>	5.0	TTh	# 5:30 - 6:45 p.m.	NSM B242	staff	
34613	PHY 130D 01	General Physics I Discuss <i>Co-req: PHY 130L</i>	0.0	T	# 7:00 - 7:50 p.m.	NSM B242	staff	
84055	PHY 130L 01	General Physics I <i>Co-req: PHY 130</i>	0.0	Th	# 7:00 - 9:30 p.m.	NSM B242	staff	
72645	+ PHY 132 01	General Physics II <i>Co-req: PHY 132D</i>	5.0	MWF	9:00 - 9:50 a.m.	NSM C239	K Lee	
84991	+ PHY 132D 01	General Physics II-Discus <i>Co-req: PHY 132L</i>	0.0	T	9:00 - 9:50 a.m.	NSM C239	K Lee	
08820	PHY 132L 01	General Physics II <i>Co-req: PHY 132</i>	0.0	M	1:00 - 3:30 p.m.	NSM B242	staff	
56501	PHY 207 01	Physics w/Clin Sci App <i>Co-req: PHY 207L</i>	4.0	MW	11:00 - 12:15 p.m.	NSM C239	R Alt	
26655	PHY 207L 01	Physics w/Clin Sci App <i>Co-req: PHY 207</i>	0.0	F	9:00 - 11:30 a.m.	NSM B242	staff	
04104	+ PHY 321 01	Physical Optics <i>Co-req: PHY 321L</i>	3.0	MW	4:00 - 5:15 p.m.	NSM D129	R Alt	
69296	PHY 321L 01	Physical Optics <i>Co-req: PHY 321</i>	0.0	W	1:00 - 3:30 p.m.	NSM C243	R Alt	
98291	+ PHY 337 01	Microprocessors <i>Co-req: PHY 337L</i>	3.0	MW	# 5:30 - 6:20 p.m.	NSM C251	K Kowalski	
54832	PHY 337L 01	Microprocessors <i>Co-req: PHY 337</i>	0.0	M	# 6:30 - 9:00 p.m.	NSM C251	K Kowalski	
22540	+ PHY 339 01	Instrumentation <i>Co-req: PHY 339L</i>	3.0	TTh	1:00 - 1:50 p.m.	NSM D123	T Will	
23870	PHY 339L 01	Instrumentation <i>Co-req: PHY 339</i>	0.0	TTh	2:00 - 3:15 p.m.	NSM C251	T Will	
17485	+ PHY 352 01	Electromagnetic Theory II	3.0	TTh	4:00 - 5:15 p.m.	NSM D123	S Wiley	
15072	+ PHY 494S 01	Independent Study	3.0	TBA	TBA	TBA	staff	10

Political Science

57164	POL 100 01	Gen St: World Perspectives	3.0	MWF	8:00 - 8:50 a.m.	SBS B238	staff	
41974	POL 100 02	Gen St: World Perspectives	3.0	MW	# 5:30 - 6:45 p.m.	SBS D225	W Martin	
33412	POL 100 03	Gen St: World Perspectives	3.0	TTh	10:00 - 11:15 a.m.	SBS B137	G Heneghan	
56313	POL 101 01	American Institutions	3.0	MWF	9:00 - 9:50 a.m.	SBS D225	staff	42
78153	POL 101 02	American Institutions	3.0	MWF	11:00 - 11:50 a.m.	SBS B238	J Kaplan	42
72015	POL 101 03	American Institutions	3.0	MW	# 7:00 - 8:15 p.m.	SBS B238	J Kaplan	42
25373	POL 101 04	American Institutions	3.0	TTh	8:30 - 9:45 a.m.	SBS B110	R Palmer	42
34661	POL 101 05	American Institutions	3.0	TTh	10:00 - 11:15 a.m.	SBS D225	A Fisher	42
57772	POL 101 06	American Institutions	3.0	TTh	4:00 - 5:15 p.m.	SBS F125	A Fisher	42
57853	+ POL 101H 07	A.M. Institutions - Honors <i>Honors students only</i>	3.0	TTh	11:30 - 12:45 p.m.	SBS B238	M Blue	10 23
19515	POL 251 01	Quant Meth Poli Analysis	3.0	MW	1:00 - 2:15 p.m.	SBS G122	W Martin	
18454	POL 304 01	Basic Law: Substantive	3.0	MW	# 8:30 - 9:45 p.m.	SBS B137	J Curran	
93995	POL 310 01	Issues American Govern	3.0	MW	1:00 - 2:15 p.m.	SBS B209	J Kaplan	
51903	POL 312 01	State & Local Government	3.0	TTh	10:00 - 11:15 a.m.	SBS F121	M Blue	
39185	POL 314 01	Amer Pol Parties Election	3.0	TTh	1:00 - 2:15 p.m.	SBS B209	A Fisher	
76204	POL 315 01	Congress and President	3.0	MW	4:00 - 5:15 p.m.	SBS B209	staff	
11782	POL 334 01	American Foreign Policy	3.0	MW	2:30 - 3:45 p.m.	SBS B209	W Martin	
88896	POL 336 01	Thry International Relat	3.0	T	# 7:00 - 9:45 p.m.	SBS B238	W Martin	
45194	POL 337 01	Soviet Foreign Policy	3.0	MW	# 8:30 - 9:45 p.m.	SBS D121	staff	
18970	POL 338 01	Global Planning Future	3.0	TTh	# 5:30 - 6:45 p.m.	SBS B209	L Groff	
42232	POL 338 02	Global Planning Future	3.0	T	# 5:30 - 8:15 p.m.	OFF CAMP	staff	24 51
55171	POL 342 01	Gov & Pol of middle east	3.0	TTh	4:00 - 5:15 p.m.	SBS B110	G Heneghan	
96331	POL 346 01	Gov Pol of Soviet Union	3.0	MW	# 7:00 - 8:15 p.m.	ERC C504	staff	
21324	POL 349 01	Gov Pol Subsaharan Africa	3.0	MWF	12:00 - 12:50 p.m.	SBS D225	C Udeze	
24032	POL 351 01	Modern Political Thought	3.0	MW	# 5:30 - 6:45 p.m.	SBS B231	J Kaplan	
94091	POL 360 01	Amer Const Law Dist Power	3.0	TTh	# 5:30 - 6:45 p.m.	SBS D121	G Heneghan	
89751	POL 361 01	Amer Const Law Civil Right	3.0	TTh	11:30 - 12:45 p.m.	SBS B131	G Heneghan	
84851	POL 371 01	Conflict and Violence	3.0	MWF	10:00 - 10:50 a.m.	SBS B131	staff	
38065	POL 375 01	Tech Policy & the Future	3.0	Th	# 7:00 - 9:45 p.m.	SBS B238	L Groff	24
92971	+ POL 494S 01	Independent Study	1.0	TBA	TBA	TBA	staff	10

Footnote definitions can be found at the end of course listing section.

Footnote 10 - Students must have school/program stamp or signature in authorization column on registration ticket in order to register for the class.

Co-requisite - Students must enroll concurrently with co-requisite course.

+ Consult current University Catalog for course prerequisite(s).

SCHED NR.	DEPARTMENT NR. & SEC	ENRL TITLE	UNITS	DAYS	HOURS	BLDG/RM	INSTRUCTOR	FOOTNOTES
87065	+ POL 494S 02	Independent Study	2.0	TBA	TBA	TBA	staff	10
72240	+ POL 494S 03	Independent Study	3.0	TBA	TBA	TBA	staff	10
47773	POL 495 01	Sp Tpcs: Moot Court	3.0	TTh	2:30 - 3:45 p.m.	SBS B209	M Blue	
43680	POL 496S 01	Internship	3.0	TBA	TBA	TBA	staff	10
Psychology								
57654	PSY 101 01	Gen St: Understand Hum Beh	3.0	TTh	8:30 - 9:45 a.m.	SBS B131	L Gray-Shellberg	
43153	PSY 101 02	Gen St: Understand Hum Beh	3.0	MW	1:00 - 2:15 p.m.	SBS B110	S Wilcox	
79380	PSY 101 03	Gen St: Understand Hum Beh	3.0	MW	4:00 - 5:15 p.m.	SBS B238	L Gray-Shellberg	
42755	PSY 101 04	Gen St: Understand Hum Beh	3.0	TTh	# 5:30 - 6:45 p.m.	SBS B238	F Shima	
11001	PSY 110 01	Crit Thinking & Prob Solv	3.0	MW	1:00 - 2:15 p.m.	SCC E139	G Marsif	
89246	PSY 110 02	Crit Thinking & Prob Solv	3.0	MW	2:30 - 3:45 p.m.	SCC E139	G Marsh	
74944	PSY 110 03	Crit Thinking & Prob Solv	3.0	T	2:30 - 5:15 p.m.	SCC E139	G Marsh	
88793	PSY 110 04	Crit Thinking & Prob Solv	3.0	T	# 5:30 - 8:15 p.m.	SCC E139	G Marsh	
60922	PSY 230 01	Elem Stat Analysis Psych	3.0	TTh	11:30 - 12:45 p.m.	SBS B209	S Danis	
84125	PSY 230 02	Elem Stat Analysis Psych	3.0	MW	# 7:00 - 8:15 p.m.	SBS B209	S Danis	
43702	+ PSY 235 01	Intro to Research Methods <i>Co-req: PSY 235L 01</i>	3.0	T	10:00 - 11:40 a.m.	SBS A232	staff	
26935	PSY 235L 01	Intro to Research Methods <i>Co-req: PSY 235 01</i>	0.0	Th	10:00 - 12:30 p.m.	SBS A232	staff	
15886	+ PSY 235 02	Intro to Research Methods <i>Co-req: PSY 235L 02</i>	3.0	M	# 6:50 - 8:30 p.m.	SBS A204	D Cupples	
23962	PSY 235L 02	Intro to Research Methods <i>Co-req: PSY 235 02</i>	0.0	W	# 7:00 - 9:30 p.m.	SBS A204	D Cupples	
53675	PSY 305 01	History and Systems Psych	3.0	TTh	10:00 - 11:15 a.m.	SBS B131	F Shima	
73006	PSY 305 02	History and Systems Psych	3.0	TTh	4:00 - 5:15 p.m.	SBS B238	F Shima	
90576	PSY 314 01	Behavior Modification	3.0	TTh	1:00 - 2:15 p.m.	SBS F125	B Chapman	
44822	+ PSY 331 01	Measurement in Psychology <i>Co-req: PSY 331A 01</i>	3.0	M	12:00 - 1:40 p.m.	SBS F125	S Danis	
43455	+ PSY 331A 01	Measurement in Psychology <i>Co-req: PSY 331 01</i>	0.0	W	12:00 - 1:40 p.m.	SBS F125	S Danis	
95406	+ PSY 331 02	Measurement in Psychology <i>Co-req: PSY 331A 02</i>	3.0	T	5:15 - 6:55 p.m.	SBS A204	S Danis	
71035	+ PSY 331A 02	Measurement in Psychology <i>Co-req: PSY 331 02</i>	0.0	Th	5:15 - 6:55 p.m.	SBS A204	S Danis	
48812	PSY 340 01	Social Psych: Psych Persp	3.0	TTh	11:30 - 12:45 p.m.	SBS F125	L Gray-Shellberg	
32723	PSY 342 01	Interprsn and Group Dynam	3.0	MW	2:30 - 3:45 p.m.	SBS B238	B Palmer	
20996	PSY 350 01	Developmental Psychology	3.0	MWF	11:00 - 11:50 a.m.	SBS F121	B Kin	
31356	PSY 350 02	Developmental Psychology	3.0	TTh	# 7:00 - 8:15 p.m.	SBS D225	C Wolcott	
88292	PSY 350 03	Developmental Psychology	3.0	S	9:00 - 11:45 a.m.	SBS B131	P Dunmire	
94242	PSY 351 01	Psych of Adolescent Exper	3.0	MW	4:00 - 5:15 p.m.	SBS F125	M Wynne	
91162	PSY 352 01	Psych Adult Develop/Aging	3.0	MW	2:30 - 3:45 p.m.	SBS B110	B Kin	
98221	PSY 360 01	Theories of Personality	3.0	TTh	2:30 - 3:45 p.m.	SBS D225	L Gray-Shellberg	
62720	PSY 363 01	The Abnormal Personality	3.0	TTh	1:00 - 2:15 p.m.	SBS B238	R Davis	
47563	PSY 363 02	The Abnormal Personality	3.0	MW	# 5:30 - 6:45 p.m.	SBS B209	S Wilcox	
80415	PSY 363 03	The Abnormal Personality	3.0	S	1:00 - 3:45 p.m.	SBS B131	staff	
93391	PSY 367 01	Effective Comm Skills	3.0	TTh	4:00 - 5:15 p.m.	SBS B209	P Dunmire	
70943	PSY 368 01	Human Sexuality	3.0	MW	# 7:00 - 8:15 p.m.	SBS B231	M Wynne	
39104	PSY 382 01	Psy Develop of Black Child	3.0	TTh	2:30 - 3:45 p.m.	SBS B238	staff	
15116	+ PSY 396 01	Practicum in Psychology <i>Co-req: PSY 396S</i>	3.0	T	11:30 - 12:45 p.m.	SBS A246	R Davis	10 31
51063	+ PSY 396S 01	Practicum in Psychology <i>Co-req: PSY 396</i>	0.0	T	11:30 - 12:45 p.m.	SBS A246	R Davis	10 31
13215	+ PSY 413 01	Adv Research Learn & Beh <i>Co-req: PSY 414 01</i>	3.0	TTh	1:00 - 2:15 p.m.	SBS A246	L Fox	
66286	+ PSY 414 01	Res Sem Learn & Behavior <i>Co-req: PSY 413</i>	3.0	TTh	2:30 - 3:45 p.m.	SBS A246	L Fox	
28932	+ PSY 417 01	Adv Res Meth Sensa & Psyp <i>Co-req: PSY 418</i>	3.0	TTh	# 7:00 - 8:15 p.m.	SBS B231	staff	
44472	+ PSY 418 01	Res Sem Sensa & Psychophy <i>Co-req: PSY 417</i>	3.0	TTh	# 8:30 - 9:45 p.m.	SBS B231	staff	
57960	+ PSY 454 01	Life-span Issu in Counsel	3.0	MWF	10:00 - 10:50 a.m.	SBS B209	B Kin	
32211	+ PSY 464 01	Intro to Clinical Psych	3.0	MW	1:00 - 2:15 p.m.	SBS D225	A Bohart	
09575	+ PSY 470 01	Community Psychology	3.0	TTh	1:00 - 2:15 p.m.	SBS D225	K Ishii	
55403	+ PSY 490 01	Senior Seminar Psychology	3.0	TTh	10:00 - 11:15 a.m.	SBS A210	L Rosen	10 20
48311	+ PSY 494S 01	Independent Study	1.0	TBA	TBA	TBA	staff	10 31
45522	+ PSY 494S 02	Independent Study	2.0	TBA	TBA	TBA	staff	10 31
29293	+ PSY 494S 03	Independent Study	3.0	TBA	TBA	TBA	staff	10 31
08175	+ PSY 496 01	Internship <i>Co-req: PSY 496S</i>	6.0	T	# 7:00 - 8:15 p.m.	SBS A246	R Davis	10 31
41484	PSY 496S 01	Internship <i>Co-req: PSY 496</i>	0.0	T	# 7:00 - 8:15 p.m.	SBS A246	R Davis	10 31

Footnote definitions can be found at the end of course listing section.

Footnote 10 - Students must have school/program stamp or signature in authorization column on registration ticket in order to register for the class.

Co-requisite - Students must enroll concurrently with co-requisite course.

+ Consult current University Catalog for course prerequisite(s).

SCHED NR.	DEPARTMENT NR. & SEC	ENRL TITLE	UNITS	DAYS	HOURS	BLDG/RM	INSTRUCTOR	FOOTNOTES
84302	+ PSY 498S 01	Directed Research	2.0	TBA	TBA	TBA	staff	10 31
02004	+ PSY 498S 02	Directed Research	3.0	TBA	TBA	TBA	staff	10 31
80710	+ PSY 530 01	Adv Analysis Variance	3.0	T	4:00 - 6:45 p.m.	SBS G122	L Rosen	10 21
43886	+ PSY 550 01	Seminar Developmental Psy	3.0	Th	# 7:00 - 9:45 p.m.	SBS A232	C Lanktree	10 21
59021	+ PSY 563 01	Sem in Psychopathology	3.0	S	10:00 - 12:45 p.m.	SBS E220	A Bohart	10 21
77464	+ PSY 564 01	Adv Psychotherapy Tech	3.0	W	# 7:00 - 9:45 p.m.	SBS E305	A Bohart	10 21
08385	+ PSY 565 01	Psy of Clinical Groups <i>Co-req: PSY 565A</i>	3.0	T	# 7:00 - 9:45 p.m.	SCC E143	M Hendricks	10 21
32896	PSY 565A 01	Psy of Clinical Groups <i>Co-req: PSY 565</i>	0.0	T	# 7:00 - 9:45 p.m.	SCC E143	M Hendricks	10 21
69370	PSY 567 01	Individual Assessment <i>Co-req: PSY 567A</i>	3.0	M	# 7:00 - 8:15 p.m.	SBS A246	C Lanktree	10 21
58752	PSY 567A 01	Individual Assessment <i>Co-req: PSY 567</i>	0.0	M	# 7:00 - 8:15 p.m.	SBS A246	C Lanktree	10 21
80846	+ PSY 571 01	Intern Clinical-Commnty	3.0	W	4:00 - 6:45 p.m.	SBS A246	B Palmer	10 21
17146	+ PSY 571 02	Intern Clinical-Commnty	3.0	M	4:00 - 6:45 p.m.	SBS A246	B Palmer	10 21
78551	+ PSY 597S 01	Directed Reading	1.0	TBA	TBA	TBA	staff	10 21
30074	+ PSY 597S 02	Directed Reading	3.0	TBA	TBA	TBA	staff	10 21
69845	+ PSY 598S 01	Directed Research	1.0	TBA	TBA	TBA	staff	10 21
03404	+ PSY 598S 02	Directed Research	3.0	TBA	TBA	TBA	staff	10 21
00630	+ PSY 599S 01	Thesis	1.0	TBA	TBA	TBA	staff	10 21
04384	+ PSY 599S 02	Thesis	2.0	TBA	TBA	TBA	staff	10 21
09881	+ PSY 599S 03	Thesis	3.0	TBA	TBA	TBA	staff	10 21
99131	PSY 600S 01	Grad Continuation Course	0.0	TBA	TBA	TBA	staff	10 21

Public Administration

58424	PUB 300 01	Perspectives Public Mgmt	3.0	TTh	2:30 - 3:45 p.m.	SBS F225	staff	
26283	PUB 300 02	Perspectives Public Mgmt	3.0	M	# 7:00 - 9:45 p.m.	SBS D125	staff	
12294	PUB 301 01	Admin Leadership & Beh	3.0	T	# 7:00 - 9:45 p.m.	SCC J146	staff	
46944	PUB 302 01	Admin Financial Resources	3.0	TTh	1:00 - 2:15 p.m.	SBS E126	staff	
33622	PUB 303 01	Public Personnel Admin	3.0	Th	# 7:00 - 9:45 p.m.	SBS B131	staff	
57326	PUB 304 01	Admin of Public Policy	3.0	W	# 7:00 - 9:45 p.m.	SBS F225	staff	
71864	+ PUB 305 01	Quant Methods Pub Admin	3.0	M	# 7:00 - 9:45 p.m.	SBS F225	staff	
47994	+ PUB 314 01	Wage & Salary Admin	3.0	MW	4:00 - 5:15 p.m.	SBS G126	J Bell	
78713	PUB 330 01	Urban Administration	3.0	T	# 7:00 - 9:45 p.m.	SBS B131	staff	
91652	PUB 340 01	Crim Justice & Community	3.0	MW	2:30 - 3:45 p.m.	SBS F225	G Colboth	
46885	PUB 342 01	Legal Foun Justice Admin	3.0	TTh	8:30 - 9:45 a.m.	SBS D125	G Colboth	
08956	PUB 371 01	Health Svc Adm Pub Policy	3.0	W	# 7:00 - 9:45 p.m.	SBS D125	B Crigler	
67443	+ PUB 375 01	Essentials of Risk Mgmt	3.0	T	# 7:00 - 9:45 p.m.	SCC E157	J Bell	
33331	PUB 423 01	Administrative Law	3.0	TTh	4:00 - 5:15 p.m.	SBS F225	F Smith	
64536	PUB 438 01	Prin & Prac of Urban Plan	3.0	Th	# 7:00 - 9:45 p.m.	SCC E157	staff	
63582	PUB 490 01	Sr Seminar Pub Admin	3.0	S	9:00 - 11:45 a.m.	SBS D125	staff	
17953	+ PUB 494S 01	Independent Study	1.0	TBA	TBA	TBA	staff	10 20
51122	+ PUB 494S 02	Independent Study	2.0	TBA	TBA	TBA	staff	10 20
16645	+ PUB 494S 03	Independent Study	3.0	TBA	TBA	TBA	staff	10 20
14011	+ PUB 496S 01	Internship Seminar & Prac	3.0	TBA	TBA	TBA	staff	10 20
70685	PUB 500 01	Environm Pract of Publ Adm	4.0	T	# 6:10 - 9:45 p.m.	SBS A210	F Smith	10 21
23413	PUB 501 01	Principles of Pub Mgmt	4.0	Th	# 6:10 - 9:45 p.m.	SBS A210	staff	10 21
02052	PUB 502 01	Org Theory Behavior	4.0	M	# 6:10 - 9:45 p.m.	SCC E157	I Schoenwald	10 21
26832	+ PUB 504 01	Quant Meth in Pub Adm	4.0	T	# 6:10 - 9:45 p.m.	SBS E122	M Auth	10 21
24216	PUB 506 01	Admin & Pub Policy Analys	4.0	W	# 6:10 - 9:45 p.m.	SCC J146	F Smith	10 21
90241	+ PUB 508 01	Sem: Pub Persnl Labor Rel	4.0	M	# 6:10 - 9:45 p.m.	SCC J146	J Bell	10 21
42884	+ PUB 510 01	Sem: Public Financial Mgt	4.0	W	# 6:10 - 9:45 p.m.	SCC E157	staff	10 21
02225	+ PUB 521 01	Sem: Individl Grp Org Desi	4.0	Th	# 6:10 - 9:45 p.m.	SBS E122	staff	10 21
05003	+ PUB 541 01	Sem: Criminal Justice Adm	4.0	Th	# 6:10 - 9:45 p.m.	SCC J146	B Crigler	10 21
36610	+ PUB 594S 01	Independent Study	1.0	TBA	TBA	TBA	staff	10 21
95174	+ PUB 594S 02	Independent Study	2.0	TBA	TBA	TBA	staff	10 21
19843	+ PUB 594S 03	Independent Study	3.0	TBA	TBA	TBA	staff	10 21
09063	+ PUB 594S 04	Independent Study	4.0	TBA	TBA	TBA	staff	10 21
97226	+ PUB 595 01	Special Topics in Pub Adm	4.0	S	9:00 - 12:45 p.m.	SBS E122	M Auth	10 21
99105	+ PUB 596S 01	Internshp Sem & Practicum	4.0	TBA	TBA	TBA	staff	10 21
85234	PUB 600S 01	Grad Continuation Course	0.0	TBA	TBA	TBA	staff	10 21

Quality Assurance

36595	QAS 510 01	Adv Problty/Stat (Irvine)	3.0	T	# 6:00 - 9:00 p.m.	OFF CAMP	staff	10 21
53152	QAS 511 01	Qlty Prj Mgt&Plng (S Bay)	3.0	W	# 6:00 - 9:00 p.m.	OFF CAMP	staff	10 21
20134	QAS 512 01	Systems Reliability (Irvine)	3.0	W	# 6:00 - 9:00 p.m.	OFF CAMP	staff	10 21
76484	+ QAS 513 01	Stat Qual Cntl/Smpl(S Bay)	3.0	Th	# 6:00 - 9:00 p.m.	OFF CAMP	staff	10 21
92923	QAS 515 01	Human Fctrs in QAS (S Bay)	3.0	T	# 6:00 - 9:00 p.m.	OFF CAMP	staff	10 21
46476	+ QAS 516 01	Measure & Test Tec(Pomona)	3.0	W	# 6:00 - 9:00 p.m.	OFF CAMP	staff	10 21
26596	QAS 517 01	Qual Cost Analysis(Pomona)	3.0	T	# 6:00 - 9:00 p.m.	OFF CAMP	staff	10 21

Footnote definitions can be found at the end of course listing section.

Footnote 10 - Students must have school/program stamp or signature in authorization column on registration ticket in order to register for the class.

Co-requisite - Students must enroll concurrently with co-requisite course.

+ Consult current University Catalog for course prerequisite(s).

SCHED NR.	DEPARTMENT NR. & SEC	ENRL TITLE	UNITS	DAYS	HOURS	BLDG/RM	INSTRUCTOR	FOOTNOTES
48020	+ QAS 595 01	Spec Top by Dir Study:QAS	3.0	TBA	TBA	OFF CAMP	A Favre	10 21
36971	+ QAS 599 01	Project	3.0	TBA	TBA	OFF CAMP	A Favre	10 21
76845	QAS 600S 01	Grad Continuation Course	0.0	TBA	TBA	OFF CAMP	A Favre	10 21

Recreation

78724	REC 100 01	Dimensions of Leisure	2.0	MW	12:00 - 12:50 p.m.	HFA A223	M Cappel	
61025	REC 100 02	Dimensions of Leisure	2.0	TTh	9:00 - 9:50 a.m.	HFA A223	M Cappel	
39955	REC 100 03	Dimensions of Leisure	2.0	W	# 7:00 - 8:40 p.m.	ERC G152	P LaPlace	
73290	REC 126 01	Intro to Sign Lang	3.0	T	# 7:00 - 9:45 p.m.	ERC G152	A Harris	
84361	REC 126 02	Intro to Sign Lang	3.0	TTh	1:00 - 2:15 p.m.	SCC K147	staff	
90042	REC 220 01	Rec Group Activities Co-req: REC 220A	3.0	TTh	10:00 - 11:15 a.m.	SCC L149	M Cappel	
38791	REC 220A 01	Rec Group Activities Co-req: REC 220	0.0	TBA	TBA	TBA	M Cappel	
46970	REC 331 01	Programming in Recreation	3.0	MWF	10:00 - 10:50 a.m.	HFA A223	M Cappel	
78595	+ REC 438 01	Commercial Recreation	3.0	MWF	9:00 - 9:50 a.m.	HFA A223	M Cappel	
26946	REC 440 01	Leg and Fin Aspts of Rec	3.0	TTh	11:30 - 12:45 p.m.	HFA A223	L Walz	
45920	+ REC 445 01	Rec Therpy Treatmnt Procd	3.0	MW	1:00 - 2:15 p.m.	SCC E173	staff	
32336	+ REC 458 01	Sem in Admin Leis Ser	3.0	MWF	11:00 - 11:50 a.m.	HFA A223	M Cappel	
01621	+ REC 493 01	Dir Fld Exp in Rec Co-req: REC 493	3.0	W	1:00 - 1:50 p.m.	HFA A228	M Cappel	10 31
23645	REC 493S 01	Dir Fld Exp in Rec Co-req: REC 493	0.0	TBA	TBA	TBA	M Cappel	10 31
79354	REC 494S 01	Rec: Independent Study	1.0	TBA	TBA	HFA B307	M Cappel	10
11981	REC 494S 02	Rec: Independent Study	2.0	TBA	TBA	HFA B307	M Cappel	10
49103	REC 494S 03	Rec: Independent Study	3.0	TBA	TBA	HFA B307	M Cappel	10
47003	REC 494S 04	Rec: Independent Study	3.0	TBA	TBA	HFA B307	M Cappel	10
43072	+ REC 496S 01	Intern in Therapeutic Rec	2.0	W	# 6:00 - 6:50 p.m.	HFA B307	P LaPlace	10 30 31

Religious Studies

29901	ANT 341 01	Folklore	3.0	TTh	4:00 - 5:15 p.m.	SBS D121	K Kuykendall	
57492	PHI 382 01	Bible: New Testament	3.0	MW	# 5:30 - 6:45 p.m.	HFA A330	B Hagan	
09461	PHI 383 01	Comparative Religions	3.0	MW	1:00 - 2:15 p.m.	SCC E145	B Hagan	

Science Mathematics & Technology

12121	SMT 101A 01	Introduction to the Scienc	1.0	MW	10:00 - 10:50 a.m.	NSM C239	G McCarthy	
47073	+ SMT 310 01	Science and Technology	3.0	MWF	8:00 - 8:50 a.m.	SBS B215	S Papatheodorou	
96283	+ SMT 310 02	Science and Technology	3.0	TTh	11:30 - 12:45 p.m.	NSM B252	J Hewitt	
31511	+ SMT 310 03	Science and Technology	3.0	MW	2:30 - 3:45 p.m.	NSM B252	O Seely	
11141	+ SMT 310 04	Science and Technology	3.0	MW	# 5:30 - 6:45 p.m.	NSM B252	J Auld	
06753	+ SMT 310 05	Science and Technology	3.0	TTh	10:00 - 11:15 a.m.	NSM B252	S Papatheodorou	
14803	+ SMT 310 06	Science and Technology	3.0	TTh	2:30 - 3:45 p.m.	NSM C221	E Garcia	
11583	+ SMT 310 07	Science and Technology	3.0	TTh	# 7:00 - 8:15 p.m.	NSM C221	J Hewitt	
36481	+ SMT 312 01	Natural Processes	3.0	MWF	9:00 - 9:50 a.m.	SBS E122	staff	
79251	+ SMT 312 02	Natural Processes	3.0	TTh	1:00 - 2:15 p.m.	SBS B215	staff	
41160	+ SMT 312 03	Natural Processes	3.0	TTh	# 7:00 - 9:45 p.m.	NSM B252	R Lockmann	24
80286	+ SMT 312 04	Natural Processes	3.0	M	# 5:30 - 8:15 p.m.	OFF CAMP	staff	24 51
93892	+ SMT 314 01	Introduction to Cosmology	3.0	MWF	11:00 - 11:50 a.m.	SBS B215	K Lee	
30984	+ SMT 314 02	Introduction to Cosmology	3.0	TTh	# 5:30 - 6:45 p.m.	SBS D219	J Camparo	
83112	+ SMT 314 03	Introduction to Cosmology	3.0	MW	# 7:00 - 8:15 p.m.	SBS B101	J Luine	

Social & Behavioral Science

61224	SBS 310 01	Individual Processes Sex Roles in Society	3.0	MW	2:30 - 3:45 p.m.	SBS D225	J Curran	
40541	SBS 316 01	Social Change Culture and Class	3.0	MW	# 5:30 - 6:45 p.m.	SBS D121	F Stricker	
69020	SBS 318 01	Cultural Pluralism Cross Cult Family Dynamic	3.0	MWF	9:00 - 9:50 a.m.	SBS B110	M Rollins	
35674	SBS 318 02	Cultural Pluralism Family Life & Human Sex	3.0	MW	1:00 - 2:15 p.m.	SBS B238	B Palmer	
40843	SBS 318 03	Cultural Pluralism Culture Conflct/US SW	3.0	MW	4:00 - 5:15 p.m.	SBS B110	E Cortes	
01853	SBS 318 04	Cultural Pluralism Japanese Americans/Fellow	3.0	MW	# 7:00 - 8:15 p.m.	SBS B110	D Hata	
34005	SBS 318 05	Cultural Pluralism Cross-Cult Family Dyn+C	3.0	TTh	8:30 - 9:45 a.m.	SBS B238	T Colbert	
78606	SBS 318 06	Cultural Pluralism Ethnic Life in Contem Co	3.0	TTh	8:30 - 9:45 a.m.	SBS D225	K Kuykendall	
83974	SBS 318 07	Cultural Pluralism Global Politics	3.0	TTh	11:30 - 12:45 p.m.	SBS D225	L Groff	

Footnote definitions can be found at the end of course listing section.

Footnote 10 - Students must have school/program stamp or signature in authorization column on registration ticket in order to register for the class.

Co-requisite - Students must enroll concurrently with co-requisite course.

+ Consult current University Catalog for course prerequisite(s).

SCHED NR.	DEPARTMENT NR. & SEC	ENRL TITLE	UNITS	DAYS	HOURS	BLDG/RM	INSTRUCTOR	FOOTNOTES
96272	SBS 318 08	Cultural Pluralism	3.0	TTh	2:30 - 3:45 p.m.	SBS B110	N Hollander	
87964	SBS 318 09	Ethnicity in Latin Am Cultural Pluralism	3.0	TTh	# 5:30 - 6:45 p.m.	SBS D225	A Fisher	
65472	SBS 318 10	Cult Pluralism in Amer Po Cultural Pluralism	3.0	TTh	# 8:30 - 9:45 p.m.	SBS D225	S Riskin	
04012	SBS 318 11	Popular Cult and Ethnic Cultural Pluralism	3.0	S	9:00 - 11:45 a.m.	SBS D225	S Fellows	
07626	SBS 318 12	Cross Cult Family Dynamic Cult Plurism-Cr Cul Fam Dyn	3.0	S	1:00 - 3:45 p.m.	SBS F125	F Arnold	
82821	+ SBS 318H 13	Ethnic Comm & Hea Issues Cultural Pluralism-Honors Cultural Assimilation in CA <i>Honors students only</i>	3.0	MW	1:00 - 2:15 p.m.	SBS D121	J Grenier	10 23

Sociology

35151	SOC 101 01	The Individual in Society	3.0	MWF	9:00 - 9:50 a.m.	SBS B238	D Robertson	
30785	SOC 101 02	The Individual in Society	3.0	MWF	11:00 - 11:50 a.m.	SBS B110	D Robertson	
66754	SOC 101 03	The Individual in Society	3.0	TTh	1:00 - 2:15 p.m.	SBS D121	R Christie	
62252	SOC 101 04	The Individual in Society	3.0	S	9:00 - 11:30 a.m.	SBS F125	M Rollins	
37940	SOC 102 01	Understand Soc Relations	3.0	TTh	8:30 - 9:45 a.m.	SBS F121	W McCoy	
70593	SOC 102 02	Understand Soc Relations	3.0	TTh	11:30 - 12:45 p.m.	SBS B110	W McCoy	
61305	SOC 102 03	Understand Soc Relations	3.0	MW	2:30 - 3:45 p.m.	SBS B231	B Blischke	
86343	SOC 102 04	Understand Soc Relations	3.0	MW	# 5:30 - 6:45 p.m.	SCC E145	R Hovard	
87242	SOC 220 01	Analytical Statistics <i>Co-req: SOC 220L</i>	4.0	TTh	# 7:00 - 8:15 p.m.	SBS G122	K Lakin	
92444	SOC 220L 01	Analytical Statistics <i>Co-req: SOC 220</i>	0.0	TTh	# 8:30 - 9:45 p.m.	SBS G122	K Lakin	
54471	+ SOC 302A 01	Research Workshop <i>Cr listed: SOC 502 01</i>	4.0	TBA	TBA	SBS F117	S Fellows	
07604	SOC 303 01	Qualitative Methods <i>Cr listed: IDS 320 02 & ANT 389 02</i>	3.0	MWF	12:00 - 12:50 p.m.	SBS F117	E Bryan	
08326	+ SOC 304 01	Computer Applications <i>Co-req: SOC 304A</i>	3.0	TTh	4:00 - 5:15 p.m.	SBS B109	R Christie	
89994	SOC 304A 01	Computer Applications <i>Co-req: SOC 304</i>	0.0	TTh	4:00 - 5:15 p.m.	SBS B109	R Christie	
68843	SOC 305 01	Methods of Soc Research	3.0	MWF	9:00 - 9:50 a.m.	SBS F117	staff	
85002	SOC 305 02	Methods of Soc Research	3.0	TTh	# 5:30 - 6:45 p.m.	SBS F117	R Christie	
95141	SOC 311 01	Social Organization	3.0	TTh	# 7:00 - 8:15 p.m.	SBS D121	R Hovard	
75843	SOC 315 01	Sociology of Work	3.0	MW	# 5:30 - 6:45 p.m.	SBS E220	P Paulhe	
69650	SOC 315 02	Sociology of Work	3.0	W	# 7:00 - 9:45 p.m.	SBS D225	D Robertson	24
48440	SOC 315 03	Sociology of Work	3.0	T	# 6:30 - 9:15 p.m.	OFF CAMP	D Robertson	24 51
07044	+ SOC 316 01	Soc of Adult Life & Aging	3.0	TTh	1:00 - 2:15 p.m.	SBS F121	S Raphael	
08282	SOC 320 01	The Family	3.0	MWF	8:00 - 8:50 a.m.	SBS B231	staff	
98103	SOC 320 02	The Family	3.0	TTh	11:30 - 12:45 p.m.	SCC J146	F Hosokawa	
49943	SOC 320 03	The Family	3.0	TTh	# 7:00 - 8:15 p.m.	SBS B209	S Riskin	
25605	SOC 322 01	Soc Environ of Education	3.0	TTh	10:00 - 11:15 a.m.	SBS F125	W McCoy	
89062	SOC 322 02	Soc Environ of Education	3.0	MW	1:00 - 2:15 p.m.	SBS F121	P Paulhe	
91803	SOC 322 03	Soc Environ of Education	3.0	M	# 7:00 - 9:45 p.m.	SBS E220	P Paulhe	
73253	SOC 331 01	Minority Racial Ethnc Rel	3.0	MWF	10:00 - 10:50 a.m.	SBS D225	E Bryan	
28221	SOC 331 02	Minority Racial Ethnc Rel	3.0	MW	1:00 - 2:15 p.m.	SBS E220	R Hovard	
23822	SOC 331 03	Minority Racial Ethnc Rel	3.0	TTh	10:00 - 11:15 a.m.	SBS E220	F Arnold	
73485	SOC 340 01	Soc Psych: Soc Perspectiv	3.0	MW	# 5:30 - 6:45 p.m.	SBS D215	H Charnofsky	
32852	SOC 341 01	Seminar in Small Groups	3.0	TTh	8:30 - 9:45 a.m.	SBS A210	L Ragonesi	
38673	SOC 355 01	Modern Soc Theories	3.0	MWF	11:00 - 11:50 a.m.	SBS D225	E Bryan	
99901	SOC 365 01	Deviant Behavior	3.0	TTh	11:30 - 12:45 p.m.	SBS B231	F Arnold	
97042	SOC 367 01	Sociology of Law	3.0	TTh	# 5:30 - 6:45 p.m.	SBS B231	S Riskin	
33471	SOC 368 01	Criminology	3.0	MWF	10:00 - 10:50 a.m.	SBS A144	J Quicker	
91733	SOC 368 02	Criminology	0.0	MW	# 8:30 - 9:45 p.m.	SBS B209	J Miller	
65446	+ SOC 369 01	Juvenile Delinquency	3.0	MWF	12:00 - 12:50 p.m.	SBS B238	J Quicker	
87592	+ SOC 369 02	Juvenile Delinquency	3.0	MW	4:00 - 5:15 p.m.	SBS D121	J Quicker	
11826	SOC 381 01	Field Studies Urban Probs <i>Co-req: SOC 381S</i>	3.0	Th	# 7:00 - 8:15 p.m.	SBS F117	S Fellows	
46130	SOC 381S 01	Field Studies Urban Probs <i>Co-req: SOC 381</i>	0.0	Th	# 7:00 - 8:15 p.m.	SBS F117	S Fellows	
42324	SOC 395 01	Sp Tpcs: Gangs in Los Angel <i>Co-req: SOC 395A 01</i>	3.0	MW	1:00 - 2:15 p.m.	SBS A204	J Quicker	
50676	SOC 395A 01	Sp Tpcs: Gangs in Los Angel <i>Co-req: SOC 395 01</i>	0.0	MW	1:00 - 2:15 p.m.	SBS A204	J Quicker	
76683	SOC 395 02	Sp Tpcs: Moot Court <i>Co-req: SOC 395A 02</i>	3.0	MW	# 7:00 - 8:15 p.m.	SBS D215	J Curran	
68670	SOC 395A 02	Sp Tpcs: Moot Court <i>Co-req: SOC 395 02</i>	0.0	MW	# 7:00 - 8:15 p.m.	SBS D215	J Curran	

Footnote definitions can be found at the end of course listing section.

Footnote 10 - Students must have school/program stamp or signature in authorization column on registration ticket in order to register for the class.

Co-requisite - Students must enroll concurrently with co-requisite course.

+ Consult current University Catalog for course prerequisite(s).

SCHED NR.	DEPARTMENT NR. & SEC	ENRL TITLE	UNITS	DAYS	HOURS	BLDG/RM	INSTRUCTOR	FOOTNOTES
51951	SOC 395 03	Sp Tpcs: Gerontology as a Career <i>Co-req: SOC 395A 03</i> <i>Cr listed: SOC 595 01</i>	3.0	TTh	4:00 - 5:15 p.m.	SBS B231	S Raphael	
28066	SOC 395A 03	Sp Tpcs: Gerontology as a Career <i>Co-req: SOC 395 03</i> <i>Cr listed: SOC 595 01</i>	0.0	TTh	4:00 - 5:15 pm.	SBS B231	S Raphael	
34145	SOC 403A 01	Role Soc Researcher	1.0	TBA	TBA	SBS F117	W McCoy	
53760	+ SOC 406A 01	Workshop in Research Meth	1.0	TBA	TBA	SBS F117	W McCoy	
91792	SOC 455A 01	Workshop in Theory Bldg	1.0	TBA	TBA	SBS F117	W McCoy	
02741	+ SOC 494S 01	Independent Study	1.0	TBA	TBA	SBS F117	staff	10 31
08761	+ SOC 494S 02	Independent Study	2.0	TBA	TBA	SBS F117	staff	10 31
34532	+ SOC 494S 03	Independent Study	3.0	TBA	TBA	SBS F117	staff	10 31
53616	+ SOC 511 01	Sem Social Organizations	3.0	MW	# 8:30 - 9:45 p.m.	SBS F117	R Hovard	10 21
79166	SOC 518 01	Sem Marriage and Family	3.0	W	# 7:00 - 9:45 p.m.	SCC E145	P Paulhe	10 21
29525	SOC 550 01	Sem Interaction Processes	3.0	Th	# 7:00 - 9:45 p.m.	SBS E220	R Christie	10 21
13554	SOC 563 01	Sem Drug & Alcohol Use	3.0	T	# 7:00 - 9:45 p.m.	SCC E145	S Fellows	10 21
86903	+ SOC 595 01	Special Topics Gerontology as a Career <i>Cr listed: SOC 395 03</i>	3.0	TTh	4:00 - 5:15 p.m.	SBS B231	S Raphael	10 21
87975	+ SOC 597S 01	Directed Reading	1.0	TBA	TBA	TBA	staff	10 21
73382	+ SOC 597S 02	Directed Reading	3.0	TBA	TBA	TBA	staff	10 21
41145	+ SOC 598S 01	Directed Research	1.0	TBA	TBA	TBA	staff	10 21
10146	+ SOC 598S 02	Directed Research	2.0	TBA	TBA	TBA	staff	10 21
44774	+ SOC 599S 01	Grad Capstone	1.0	TBA	TBA	TBA	staff	10 21
16586	+ SOC 599S 02	Grad Capstone	2.0	TBA	TBA	TBA	staff	10 21
81782	+ SOC 599S 03	Grad Capstone	3.0	TBA	TBA	TBA	staff	10 21
07836	+ SOC 599S 04	Grad Capstone	4.0	TBA	TBA	TBA	staff	10 21
00416	+ SOC 599S 05	Grad Capstone	5.0	TBA	TBA	TBA	staff	10 21
76893	SOC 600S 01	Grad Continuation Course	0.0	TBA	TBA	TBA	staff	10 21

Spanish

13591	+ SPA 106 01	Career - Rel Spa II	3.0	MW	4:00 - 5:15 p.m.	HFA A229	L Watts	
20112	SPA 110 01	Beginning Spanish I	3.0	MWF	10:00 - 10:50 a.m.	HFA A228	L Watts	
86365	SPA 110 02	Beginning Spanish I	3.0	TTh	10:00 - 11:15 a.m.	HFA A229	staff	
34580	SPA 110 03	Beginning Spanish I <i>Co-req: SPA 115A 01</i>	3.0	MW	# 5:30 - 6:45 p.m.	HFA A209	R Romero	
35873	+ SPA 111 01	Beginning Spanish II	3.0	MWF	9:00 - 9:50 a.m.	HFA A229	L Watts	
71724	+ SPA 111 02	Beginning Spanish II	3.0	MW	# 7:00 - 8:15 p.m.	HFA A209	R Romero	
09704	SPA 115A 01	Practica: Practice of Beg Spanish Communication <i>Co-req: SPA 110 03</i>	1.0	MW	4:15 - 5:15 p.m.	HFA A209	R Romero	
85245	SPA 151 01	Intro to Hispanic Culture	3.0	TTh	8:30 - 9:45 a.m.	SCC E173	P Sanchez	54
23096	+ SPA 220 01	Intermediate Spanish I	3.0	MW	# 5:30 - 6:45 p.m.	UT A102	staff	
30365	+ SPA 221 01	Intermediate Spanish II	3.0	MWF	10:00 - 10:50 a.m.	HFA A225	F Lauerhass	
08131	SPA 230 01	Spanish Conversation	3.0	TTh	4:00 - 5:15 p.m.	HFA A308	J Cuervo	
56766	+ SPA 302 01	Commercial Spanish	3.0	TTh	# 5:30 - 6:45 p.m.	HFA A308	J Cuervo	
92746	SPA 314 01	Spanish Phonology	3.0	TTh	2:30 - 3:45 p.m.	HFA A229	M Dominguez	
23192	+ SPA 320 01	Bilingual Comm Internship <i>Co-req: SPA 320S 01</i>	3.0	TBA	TBA	TBA	R Romero	
88760	SPA 320S 01	Bilingual Comm Internship <i>Co-req: SPA 320</i>	0.0	TBA	TBA	TBA	R Romero	
28674	+ SPA 340 01	Prctd Span: Interp Trans	3.0	MW	1:00 - 2:15 p.m.	HFA A225	F Lauerhass	
71470	+ SPA 350 01	Contemp Hisp Cult Spain	3.0	MW	4:00 - 5:15 p.m.	SCC E145	F Lauerhass	
62160	SPA 352 01	Hisp Cult: A Plural Persp	3.0	TTh	11:30 - 12:45 p.m.	SCC E167	P Sanchez	54
44505	+ SPA 400 01	School Subj Matter Span	3.0	MW	2:30 - 3:45 p.m.	HFA A229	L Watts	
68132	SPA 435 01	Socioling App Mex-Am Dial	3.0	TTh	1:00 - 2:15 p.m.	HFA A229	P Sanchez	54
82762	+ SPA 456 01	Lit of Spanish America	3.0	TTh	1:00 - 2:15 p.m.	HFA A225	J Cuervo	
29606	+ SPA 490 01	Sem Spanish American Lit	3.0	TTh	4:00 - 5:15 p.m.	HFA A225	P Sanchez	
08816	+ SPA 494S 01	Independent Study	3.0	TBA	TBA	TBA	F Lauerhass	10
50153	+ SPA 594S 01	Independent Study	3.0	TBA	TBA	TBA	F Lauerhass	10 21
74270	+ SPA 597S 01	Directed Reading	3.0	TBA	TBA	TBA	F Lauerhass	10 21

Theatre Arts

92691	THE 100 01	Television Film & Theatre	3.0	MWF	10:00 - 10:50 a.m.	HFA A219	P Rodney	31
68725	THE 100 02	Television Film & Theatre	3.0	TTh	1:00 - 2:15 p.m.	HFA A219	P Rodney	31
73975	THE 120 01	Fundamentals of Speech <i>Co-req: THE 120A 01</i>	2.0	TTh	11:30 - 12:45 p.m.	SCC E173	staff	
22702	THE 120A 01	Fundamentals of Speech <i>Co-req: THE 120 01</i>	0.0	TBA	TBA	TBA	staff	

Footnote definitions can be found at the end of course listing section.

Footnote 10 - Students must have school/program stamp or signature in authorization column on registration ticket in order to register for the class.

Co-requisite - Students must enroll concurrently with co-requisite course.

+ Consult current University Catalog for course prerequisite(s).

SCHED NR.	DEPARTMENT NR. & SEC	ENRL TITLE	UNITS	DAYS	HOURS	BLDG/RM	INSTRUCTOR	FOOTNOTES
84173	THE 120 02	Fundamentals of Speech <i>Co-req: THE 120A 02</i>	2.0	MWF	9:00 - 9:50 a.m.	HFA A219	S Morris	
39502	THE 120A 02	Fundamentals of Speech <i>Co-req: THE 120 02</i>	0.0	TBA	TBA	TBA	S Morris	
18911	THE 120 03	Fundamentals of Speech <i>Co-req: THE 120A 03</i>	2.0	MWF	11:00 - 11:50 a.m.	HFA A219	S Morris	
83694	THE 120A 03	Fundamentals of Speech <i>Co-req: THE 120 03</i>	0.0	TBA	TBA	TBA	S Morris	
98081	THE 120 04	Fundamentals of Speech <i>Co-req: THE 120A 04</i>	2.0	TTh	8:30 - 9:45 a.m.	HFA A219	C Walker	
84405	THE 120A 04	Fundamentals of Speech <i>Co-req: THE 120 04</i>	0.0	TBA	TBA	TBA	C Walker	
13204	THE 120H 05	Fundmntls of Speech-Honors <i>Honors students only</i> <i>Co-req: THE 120A 05</i>	2.0	MWF	10:00 - 10:50 a.m.	SCC E173	S Weiner	10 23
01002	THE 120A 05	Fundmntls of Speech-Honors <i>Honors students only</i> <i>Co-req: THE 120H 05</i>	0.0	TBA	TBA	TBA	S Weiner	10 23
05390	THE 250 01	Theatre Studies II: Modern Theatre	3.0	MW	2:30 - 3:45 p.m.	UT A102	J Vaughn	
61106	THE 261 01	Beg Act: Fund of Act II <i>Co-req: THE 261A 01</i>	2.0	TTh	1:00 - 2:15 p.m.	UT A102	S Weiner	
90086	THE 261A 01	Beg Act: Fund of Act II <i>Co-req: THE 261 01</i>	0.0	TBA	TBA	TBA	S Weiner	
86376	THE 262 01	Voice and Diction <i>Co-req: THE 262A 01</i>	2.0	TTh	11:30 - 12:45 p.m.	UT A102	P Rodney	
96806	THE 262A 01	Voice and Diction <i>Co-req: THE 262 01</i>	0.0	TBA	TBA	TBA	P Rodney	
64912	THE 326 01	Argumentation & Debate <i>Co-req: THE 326A 01</i>	3.0	TTh	10:00 - 11:15 a.m.	UT A102	staff	
47821	THE 326A 01	Argumentation & Debate <i>Co-req: THE 326 01</i>	0.0	TBA	TBA	TBA	staff	
23774	+ THE 329P 01	Forensics Workshop	2.0	TTh	11:30 - 12:45 p.m.	UT A102	staff S Weiner	
62753	THE 337 01	Creative Dramatics <i>Co-req: THE 337A 01</i>	3.0	TTh	4:00 - 5:15 p.m.	UT A102	S Weiner	
31592	THE 337A 01	Creative Dramatics <i>Co-req: THE 337 01</i>	0.0	TBA	TBA	TBA	S Weiner	
45286	THE 340P 01	Rehearsal & Performance	1.0	F	12:00 - 12:50 p.m.	UT A110	S Morris	30
39771	THE 341P 01	Production Activity	1.0	F	12:00 - 12:50 p.m.	UT A110	S Weiner	30
66404	THE 341P 02	Production Activity	2.0	F	12:00 - 12:50 p.m.	UT A110	J Vaughn	30
29315	+ THE 348 01	Stage Lighting	3.0	TTh	4:00 - 5:15 p.m.	UT A110	R Heuschkel	
17894	+ THE 357 01	Theatre Studies IV History of the Theatre II	3.0	MWF	11:00 - 11:50 a.m.	UT A102	P Rodney	
67406	+ THE 361 01	Intermediate Acting II Script Analysis	3.0	MW	1:00 - 2:15 p.m.	UT A102	J Vaughn	
04885	+ THE 461 01	Adv Acting II:Audition Tec <i>Co-req: THE 461A</i>	2.0	TTh	# 5:30 - 6:45 p.m.	UT A102	staff	
94695	+ THE 461A 01	Adv Acting II:Audition Tec <i>Co-req: THE 461 01</i>	0.0	TBA	TBA	TBA	staff	
40412	+ THE 494S 01	Independent Study	2.0	TBA	TBA	TBA	R Heuschkel	10
88734	+ THE 494S 02	Independent Study	2.0	TBA	TBA	TBA	R Heuschkel	10
97963	+ THE 494S 03	Independent Study	3.0	TBA	TBA	TBA	R Heuschkel	10
27860	THE 495 01	Spec Top: Children's Theatr	3.0	MW	4:00 - 5:15 p.m.	UT A102	R Heuschkel	

University Courses

64945	UNV 001 01	Basic Skills Review	3.0	MW	4:00 - 5:15 p.m.	HFA A330	J Shulman	
08901	UNV 110 01	Dominguez Hills Experienc	2.0	TBA	TBA	TBA	S Koletty	10
25292	UNV 206 01	Career & Personal Explore	3.0	TTh	11:30 - 12:45 p.m.	SCC E149	M Laurent	
35350	UNV 220 01	Contemp Student Issues Parntng & Chld's Emtn Dev	2.0	TTh	1:00 - 2:15 p.m.	SCC E149	J Fisher	
37682	UNV 421 01	Self in Group Process	3.0	MW	4:00 - 5:15 p.m.	SCC E143	N Shuler	10

Women Studies

13086	HIS 379 01	The Family in History	3.0	TTh	10:00 - 11:15 a.m.	SBS D215	N Hollander	
44262	IDS 320 03	Interdis Top in Hum Stud: Gender & Class/Latin Amer <i>Cr listed: HIS 367 01</i>	3.0	TTh	1:00 - 2:15 p.m.	SBS B231	N Hollander	
08282	SOC 320 01	The Family	3.0	MWF	8:00 - 8:50 a.m.	SBS B231	staff	
98103	SOC 320 02	The Family	3.0	TTh	11:30 - 12:45 p.m.	SCC J146	F Hosokawa	
49943	SOC 320 03	The Family	3.0	TTh	# 7:00 - 8:15 p.m.	SBS B209	S Riskin	

Footnote definitions can be found at the end of course listing section.

Footnote 10 - Students must have school/program stamp or signature in authorization column on registration ticket in order to register for the class.

Co-requisite - Students must enroll concurrently with co-requisite course.

+ Consult current University Catalog for course prerequisite(s).

FOOTNOTES

School/Dept authorization required in order to register for class.

- 10 Must have School/Program stamp or signature in authorization column on registration ticket in order to register for the class.

Specific class standing required or program acceptance:

- 20 Senior standing required
- 21 Graduate standing required
- 22 Restricted to majors/minors, others with signature
- 23 Must be an honors student. Screening will take place before registration. Students not already part of the Honors program should see Dr. Lois Feuer in SBS B232 (516-3649).
- 24 This section is primarily for PACE students. Other students may enroll if there is room after all PACE students have registered

Additional class time required:

- 30 Additional class time required
- 31 Includes required off-campus meeting or field work for which students must make their own transportation arrangements.
- 32 Course includes an optional field trip for which there will be a transportation charge.

Fulfills requirements:

- 40 Fulfills article 3.3 of Title V
- 41 Meets State requirement in American History
- 42 Meets State requirement for U.S. Constitution and California Government

Special course conditions

- 50 Meet in gymnasium at first class meeting
- 51 This section meets at an off-campus site for PACE students.
- 52 This course is offered credit/no credit only
- 53 Track bikes are available for checkout on a daily basis
- 54 Course conducted in English
- 55 Health requirements: students enrolling in Physical Education assume the responsibility or satisfactory health status appropriate for class activity
- 56 Lab coat required
- 57 All students enrolling in Chemistry 110 must take the General Chemistry Placement Examination, which will be given the first day of class.

58 Class ending date does not coincide with semester ending date.

59 This ROTC section meets at CSU Long Beach. Please call the CSULB ROTC office at (213) 985-5766 for further information.

60 This class meets the CTC computer requirement *only* for students who have completed the student teaching/intern program at CSU Dominguez Hills. All others must take GED 535.

61 Intensive learning experience section: ELM score must be between 100 and 350 inclusive

Special English requirements

71 Students must have taken the CSU English Placement Test. Students with EPT scores designated by the Chancellor's Office as indicating eligibility in the Intensive Learning Experience Program must enroll in ENG 088.

72 Special section for students in the Intensive Learning Experience program. EPT scores must be between 120 and 141 inclusive.

73 Students must have taken the CSU English Placement Test.

74 All students must meet the prerequisites: passing score on the competency in writing requirement (GWE) or English 350 or other courses listed in the University catalog; also English 110 and 111 or their equivalents. Written verification (transcripts/score reports, etc.) is required at registration.

75 Prerequisite: All students must have taken the EPT before they can be enrolled in English 110. In addition, students must score a T-151 or above on the EPT, meet one of the exceptions, or have successfully completed ENG 099. Please present score reports or grad slips, whichever is applicable, at registration.

76 Prerequisite: completion of ENG 110 or equivalent. Written verification (grade slip, transcript, evaluation form) must be presented to the instructor at the first class meeting.

77 Completion of lower division composition requirement required. Written verification (grade slip, transcript) must be presented to the instructor at the first class meeting.

Additional fees required

- 90 Materials/model fee: \$10.00

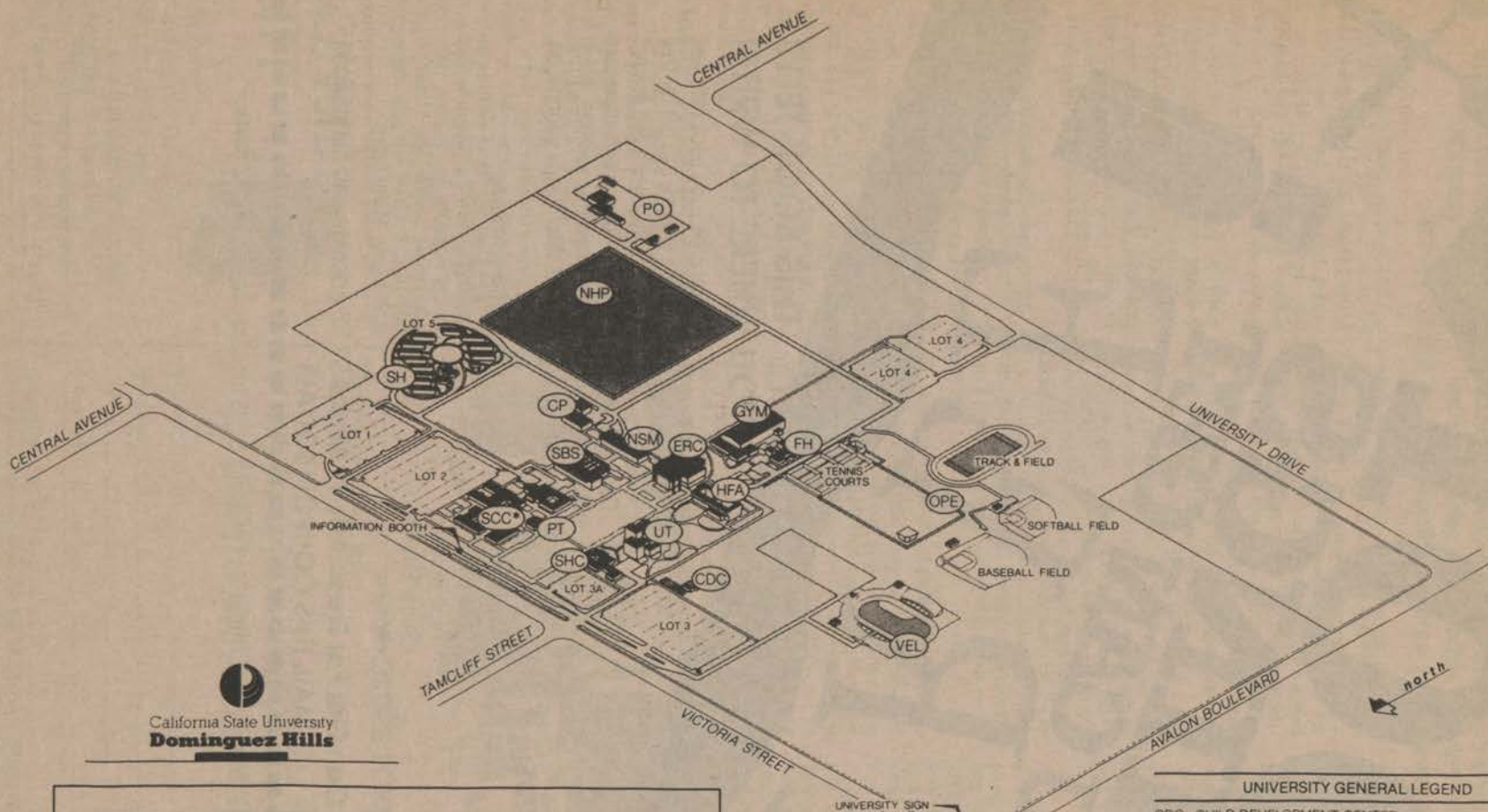

California State University
Dominguez Hills

***SCC - SMALL COLLEGE COMPLEX LEGEND**

- 1 Admissions and Records, Computer Center
- 2 Public Safety, Information Center, Cashier's Office, Relations with Schools, Advising Center, Veterans' Affairs, International Students, Student Association
- 3 Student Affairs Office, On-Campus Housing
- 4 Educational Opportunity Program
- 5 Student Development, Financial Aid, Testing, Student Affirmative Action
- 6 Classrooms, Student Computer Lab
- 7 Small College Office
- 8 Student Programs, EPIC, Small College Faculty Offices, Off-Campus Housing
- 9 Classrooms
- 10 University Center
- 11 Bookstore
- 12 Cafeteria and Student Union (Commons), Reprographics Center, Women's Center
- 13 Playbox Theatre

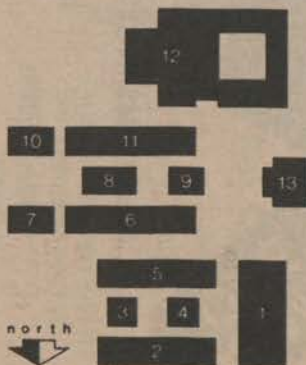

KELLYGRAPHICS '88

UNIVERSITY GENERAL LEGEND

- CDC - CHILD DEVELOPMENT CENTER
 GP - CENTRAL UTILITY PLANT
 ERC - CAIN EDUCATIONAL RESOURCES CENTER (LIBRARY)
 Central Administration Offices, Library Administration Offices,
 Instructional Media, Learning Assistance Center,
 Television Studio, Student Newspaper Offices
 FH - FIELD HOUSE
 GYM - GYMNASIUM
 HFA - HUMANITIES AND FINE ARTS
 SCHOOL OF EDUCATION
 NHP - NATURAL HISTORY PRESERVE
 NSM - NATURAL SCIENCES AND MATHEMATICS
 (Science, Mathematics and Technology)
 OPE - OUTDOOR PHYSICAL EDUCATION
 PO - PLANT OPERATIONS
 Warehouse and Receiving
 PT - PLAYBOX THEATRE
 SBS - SOCIAL AND BEHAVIORAL SCIENCES
 SCHOOL OF MANAGEMENT
 Shinwa Japanese Garden
 SCC - SMALL COLLEGE COMPLEX (See legend at left)
 SH - STUDENT HOUSING (Pueblo Dominguez)
 SHC - STUDENT HEALTH CENTER
 Disabled Students Center
 UT - UNIVERSITY THEATRE
 VEL - VELODROME

1001 THINGS YOU CAN GET FREE



THIS BOOK TELLS YOU WHERE TO WRITE!

This amazing 64 page book lists well over 1,000 things a student can get for free by simply writing and asking! Complete with pictures, descriptions and addresses of the free offers. You can obtain free samples, travel brochures, how-to booklets and other handy information.

FREE ITEMS INCLUDE:

- Magazines
- Vitamin C
- Camping guides
- Decals
- Baby Food
- Recipes
- Shampoo
- Food Products
- Sugar Substitute
- Posters
- Toothbrush Cover
- TV Show Tickets
- Career Reports
- Color Film
- And Many, Many More*

1001 Things You Can Get For Free...only \$1.98 plus \$1.02 postage and handling
MAIL THIS COUPON TODAY!

Yes, please rush me _____ copies of 1001 Free Things. I've enclosed \$1.98 for each copy plus \$1.02 postage and handling.

Please Print

NAME _____

ADDRESS _____ 1050.NP

CITY _____ STATE _____ ZIP _____

Mail this coupon and payment to:
PASSAGE PUBLISHING CO. • 6211 West Howard Street • Chicago, IL 60648
PLEASE ALLOW 4 WEEKS FOR DELIVERY

WHAT'S BETTER THAN SPEED READING? SPEED LEARNING

Speed Learning has replaced speed reading. It's a whole new way to read and learn.
It's easy to learn . . . lasts a lifetime . . . applies to everything you read.
It may be the most productive course you've ever taken.

Do you have too much to read and too little time to read it? Do you mentally pronounce each word as you read? Do you frequently have to go back and reread words or whole paragraphs you just finished reading? Do you have trouble concentrating? Do you quickly forget most of what you read?

If you answer "yes" to any of these questions—then here at last is the practical help you've been waiting for. Whether you read for business or pleasure, school or college, you will build exceptional skills from this major breakthrough in effective reading, created by Dr. Russell Stauffer at the University of Delaware.

Not just "speed reading"—but speed reading-thinking-understanding-remembering-and-learning

The new *Speed Learning Program* shows you step-by-proven—step how to increase your reading skill and speed, so you understand more, remember more and use more of everything you read. The typical remark from over one million people taking the *Speed Learning* program is, "Why didn't someone teach me this a long time ago." They were no longer held back by the lack of skills and poor reading habits. They could read almost as fast as they could think.

What makes Speed Learning so successful?

The new *Speed Learning Program* does not offer you a rehash of the usual eye-exercises, timing devices, costly gadgets you've probably heard about in connection with speed reading courses or even tried and found ineffective.

In just a few spare minutes a day of easy reading and exciting listening, you discover an entirely new way to read and think—a radical departure from anything you have ever seen or heard about. *Speed Learning* is the largest selling self-study reading program in the world. Successful

with Fortune 500 corporations, colleges, government agencies and accredited by 18 professional societies. Research shows that reading is 95% *thinking* and only 5% eye movement. Yet most of today's speed reading programs spend their time teaching you rapid eye movement (5% of the problem) and ignore the most important part (95%) *thinking*. In brief, *Speed Learning* gives you what speed reading can't.

Imagine the new freedom you'll have when you learn how to dash through all types of reading material *at least* twice as fast as you do now, and with greater comprehension. Think of being able to get on top of the avalanche of newspapers, magazines and correspondence you have to read . . . finishing a stimulating book and retaining facts and details more clearly and with greater accuracy than ever before.

Listen-and-learn at your own pace

This is a practical, easy-to-learn program that will work for you—no matter how slow a reader you think you are now. The *Speed Learning Program* is scientifically planned to get you started quickly . . . to help you in spare minutes a day. It brings you a "teacher-on-cassettes" who guides you, instructs, encourages you, explaining material as you read. Interesting items taken from *Time Magazine*, *Business Week*,

Wall Street Journal, *Family Circle*, *N.Y. Times* and many others, make the program stimulating, easy and fun . . . and so much more effective.

Executives, students, professional people, men and women in all walks of life from 15 to 70 have benefited from this program. *Speed Learning* is a fully accredited course . . . costing only 1/5 the price of less effective speed reading classroom courses. Now you can examine the same, easy, practical and proven methods at home . . . in spare time . . . without risking a penny.

Examine Speed Learning FREE for 15 days

You will be thrilled at how quickly this program will begin to develop new thinking and reading skills. After listening to just one cassette and reading the preface you will quickly see how you can achieve increases in both the speed at which you read and in the amount you understand and remember.

You must be delighted with what you see or you pay nothing. Examine this remarkable program for 15 days. If, at the end of that time you are not convinced that you would like to master *Speed Learning*, simply return the program and owe nothing. See the coupon for low price and convenient credit terms.



No-Risk Guarantee

If, after reviewing *Speed Learning* for 15 days, you are not delighted in every way, you may return the materials in the condition you received them *and owe nothing*.

BONUS GIFT



Order *Speed Learning* today and get this Deluxe, Compact Stereo Cassette Player . . . as a bonus gift, as soon as we receive your first payment. It's perfect for listening to your *Speed Learning* tapes, anywhere, anytime.

ORDER FORM

learn
INCORPORATED

Dept. BU-01
113 Gaither Drive, Mt. Laurel, NJ 08054-9987

(Send No Money Now)

YES! I want to increase my earning power. Please rush me the complete *Speed Learning* program and, later, bill me in four equal payments of \$29.95*. Also, send me my compact stereo cassette player, as soon as you receive my first payment. My satisfaction is guaranteed.

Name _____

Address _____

City _____ State _____ Zip _____

Phone No. () _____

Signature _____

*Plus \$6 shipping and handling. For New Jersey residents sales tax will be added.

MCAT-GMAT

LSAT-GRE



GAPS gives you the knowledge, confidence and the competitive edge you need to succeed on critical exams.

SCORE HIGH

Thousands of bright, otherwise eligible students are unfairly penalized every year for being underprepared, for not knowing critical test-taking skills or for freezing up during the actual exam, thus concealing their true "aptitude." You can overcome these problems if you know what kind of questions to expect, have learned proven test-taking strategies, and have practiced under simulated test conditions.

GAPS puts the proven learning techniques from the classroom into a convenient, study-at-home format.

NOTE: The number of cassettes and pages of text may vary slightly according to current exam content. Remember, these tests are changed frequently... and, unlike other courses, the GAPS program is constantly updated to change with them.



MCAT Of the over 50,000 students who take the MCAT each year, only one out of three is admitted to medical school. Produced in accordance with American College Testing Program testing procedure, GAPS can give you the edge you need.

THE ADMISSIONS PROCESS AND INTERVIEW
90 pages, 2 cassettes Price: \$45

PHYSICS
105 pages, 9 cassettes Price: \$90

CHEMISTRY (ORGANIC AND GENERAL)
279 pages, 17 cassettes Price: \$99

READING COMPREHENSION AND QUANTITATIVE SKILLS
198 pages, 6 cassettes Price: \$90

BIOLOGY
460 pages, 12 cassettes Price: \$110

MCAT COMPLETE COURSE (includes all sections above)
1132 pages, 46 cassettes (Save \$55!) Price: \$379

GMAT Competition is fierce at the nation's best business schools. Are you willing to make a low-cost, high-yield investment in your future? Brush up on all sections of the test, or a single one. Produced in accordance with Educational Testing Service testing procedure.

VERBAL SKILLS (Covers reading comprehension, usage and sentence correction)
113 pages, 6 cassettes Price: \$90

QUANTITATIVE SKILLS (covers data sufficiency, problem solving, data interpretation, geometry and algebra)
465 pages, 8 cassettes Price: \$110

GMAT COMPLETE COURSE (includes all sections above)
578 pages, 14 cassettes (Save \$21!) Price: \$179

LSAT Just a few points in your score could make the difference between going to a top law school... or to no law school at all. Produced in accordance with Law School Admission Services testing procedure, this course covers reading comprehension, disputes and rules, logical reasoning, analytical reasoning and writing samples.

210 pages, 10 cassettes Price: \$159

GRE The better the school, the higher the score you'll need to compete. Select a specific topic area, or purchase the complete GRE course. Each section is produced in accordance with Educational Testing Service testing procedure.

VERBAL ABILITY (covers vocabulary building, antonyms, sentence completions, analogies, and reading comprehension)
194 pages, 7 cassettes Price: \$70

QUANTITATIVE AND ANALYTICAL ABILITY (covers analytical reasoning, problem solving, logical reasoning, data interpretation, quantitative comparison, geometry and algebra)
533 pages, 10 cassettes Price: \$110

GRE COMPLETE COURSE (includes all sections above)
727 pages, 17 cassettes (Save \$21!) Price: \$159

100% MONEY-BACK GUARANTEE

The Graduate Admissions Preparation Service gives you the most risk-free guarantee available. You must be completely satisfied with your GAPS exam preparation course—from its content to its format—or we'll refund your money. Just return the course within 10 days of receipt for a full refund on the price of the course. No questions asked.

Mail to: GAPS Center
500 Third Ave. West
Seattle, WA 98119-3914

Visa or MC orders call:
(800) 426-5537 x 1241
(206) 281-1241 in WA State

ORDER FORM

Your Name _____
Address _____
City _____ State _____ Zip _____
Your Exam Date _____ 1450.NP
Your phone no.: (____) _____
Enclosed: Check MO VISA MC
VISA/MC Account Number (all digits) _____
Expiration Date: _____
Signature (required): _____

SECTION/COURSE	PRICE
Choose shipping cost per course:	
UPS Surface*	\$7.00
Postal Delivery**	\$14.00
Rush for LSAT, GRE, GMAT*	\$15.00
Rush for MCAT & DAT*	\$23.00
Subtotal	
WA. residents add 8.1% sales tax	
TOTAL ENCLOSED	

*No P.O. Boxes, AK, HI, PR addresses
**For P.O. Boxes, AK, HI, PR addresses

NOTE: Allow two weeks for regular delivery (UPS), five days for rush air delivery. Prices are U.S. Dollars.

35mm Color



Prints and Slides from the same roll

Seattle FilmWorks has adapted Kodak's professional Motion Picture film for use in your 35mm camera. Now you can use the same film — with the same fine grain and rich color saturation — Hollywood's top studios demand. Its wide exposure latitude is perfect for everyday shots. You can capture special effects, too. Shoot it in bright or low light — at up to 1200 ASA. All for a surprisingly low processing cost. And Seattle FilmWorks lets you choose prints or slides, or both, from the same roll — without the high cost of slide film.

Try this remarkable film today!

“As a reporter, I have tried just about every kind of film on the market. I have to say yours is the BEST film I've ever used. Its versatility is incredible. And I like your prices.”

Edward N. Conner; Emporia, Virginia

Ideal for use in Canon, Nikon, Minolta, Konica, Olympus, Pentax ... any 35mm camera including the new autofocus cameras.

SEND ME 2 ROLLS FREE!

RUSH me two 20-exposure rolls of Kodak MP film, Eastman 5247® (200 ASA) and 5294® (640 ASA).

Enclosed is \$2 for shipping and handling.

100% Satisfaction Guaranteed

7647.NP

NAME _____

ADDRESS _____

CITY _____ STATE _____ ZIP _____

Mail to: Seattle FilmWorks
500 Third Ave. W.
P.O. Box 34056
Seattle, WA 98124-1056



Look for this symbol when you shop by mail.

Kodak, 5247 and 5294 are trademarks of Eastman Kodak Co. Seattle FilmWorks is wholly separate from the manufacturer. Process at Seattle FilmWorks with limited availability from other labs.

1987 SEW

Educational Opportunities

Inquire here for the most current information available on an array of educational programs.

DESIGNING YOUR FUTURE THROUGH EDUCATION

The schools on this page offer a wide range of unique educational opportunities and experiences which can further your personal growth and career goals. You can receive information about any of these programs at no cost or obligation simply by filling out and returning the postage-paid Reader Service Card within the Directory. Or if you prefer, you can contact the school directly at the address or phone number provided.

AMIGOS

de las Americas

Have a summer full of adventure & personal growth while improving health for the people of Latin America.

5618 Star Lane Houston, TX 77057
(800) 231-7796 (800) 392-4580 in Texas
For further information check box #59 on reader service card.

Kent

STATE UNIVERSITY

Spend a semester overseas with us!

Geneva, Switzerland
Courses in international politics, United Nations organizations and more.
Offered fall and Spring semesters, check box #33.

Vologograd, USSR
All courses are taught in Russian!
Offered spring semester only, check box #36.

Florence, Italy
Courses in art history, drawing, comparative literature and more.
Offered fall semester only, check box #34.

Leicester, England
Exceptionally wide choice of subjects and courses available.
Offered fall semester only, check box #35.

Center for International Programs

124 Bowman Hall • OH 44242-0001 • 216/672-7980
For further information check boxes listed above on reader service card.

Summer Session '90

— at the beach —

California State University Long Beach

Three six-week sessions

● June 4 - July 13 ● June 25 - August 3 ● July 16 - August 23

- More than 1500 classes
- No residency restrictions
- Low cost tuition
- No formal admission
- Dorm rooms available at low rates
- Large selection of science, engineering and business classes

Call for a bulletin: 213/985-5561

or write: Summer Sessions, CSULB, 1250 Bellflower Blvd., Long Beach, CA 90840-0104

For further information check box #52 on reader service card.

Summer Study at The American University . . .

. . . A Capital Investment in Washington, D.C.

- 400 courses in 40 fields
- Internships for academic credit
- On-campus housing
- Summer jobs on and off campus
- Convenient registration
- Short subway ride to city center
- Tree-lined campus in residential area

For information about Summer 1990, contact:

The University Programs Advisement Center
4400 Massachusetts Avenue, N.W., Washington, D.C. 20016
(202) 885-2500

THE AMERICAN UNIVERSITY
WASHINGTON, D.C.

An equal opportunity/affirmative action university. 90-234X

For further information check box #47 on reader service card.

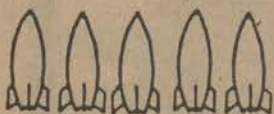

ALL THE ARMS IN THE WORLD
DON'T OFFER THE SECURITY OF
ONE EMBRACE



EMBRACE THE WORLD
AS A MISSIONARY
PRIEST OR BROTHER

For FREE info write:
Xaverian Missionaries
Vocation Director
12 Helene Ct.
Wayne, NJ 07470

For further information check box #55 on reader service card.

SCIENCE & ENGINEERING SERS RESEARCH SEMESTER

Research Opportunities...

Computer Sciences • Engineering • Physics
Environmental & Life Sciences • Mathematics
Physical Sciences

The U.S. Department of Energy offers college juniors and seniors the chance to spend one academic term in hands-on research at one of six national laboratories: Argonne, Brookhaven, Lawrence Berkeley, Los Alamos, Oak Ridge, and Pacific Northwest.

Deadlines: October 20 for Spring Term • March 15 for Fall Term

CONTACT

Science and Engineering Research Semester • Office of Energy Research • U.S. Department of Energy
ER-44, Room 3F-061 • 1000 Independence Avenue, SW • Washington, D.C. 20585

For further information check box #53 on reader service card.

Benefits:

- Stipend (\$200 weekly)
- Housing
- Round-trip travel

Eligibility:

- Enrolled in U.S. College University
- Completed sophomore year
- U.S. citizen or PRA
- Overall GPA 3.0

Educational Opportunities

Inquire here for the most current information available on an array of educational programs.

DESIGNING YOUR FUTURE THROUGH EDUCATION

The schools on this page offer a wide range of unique educational opportunities and experiences which can further your personal growth and career goals. You can receive information about any of these programs at no cost or obligation simply by filling out and returning the postage-paid Reader Service Card within the Directory. Or if you prefer, you can contact the school directly at the address or phone number provided.



Support America's colleges. Because college is more than a place where young people are preparing for their future. It's where America is preparing for its future. If our country's going to get smarter, stronger—and more competitive—our colleges and universities simply must become a national priority. Government, Business, And You. We're all in this together. Because it's our future. So help America keep its competitive edge with a gift to the college of your choice—and you'll know you've done your part.

Give to the college of your choice.

WHAT TO DO AFTER 2?

If you have two years of college, consider the career satisfaction of becoming a Doctor of Chiropractic at Northwestern.

- Nationally Acclaimed and Accredited
- Excellent Facilities on a 25 Acre Campus
- Outstanding Financial Aid Programs
- 98% Of Graduates In Practice
- D.C. and B.S. Degrees Available



CALL TODAY 1-800-888-4777
Northwestern College of Chiropractic
2501 West 84th Street • Bloomington, Minnesota 55431

For further information check box #22 on reader service card.

STUDY ABROAD

**Anthropology • Business • Classical Studies • English
Fine Arts/Art History • History • Italian • Philosophy
Political Science • Psychology • Theology**

Summer Programs in International Law and Social Work

Live and study in Rome, Italy, for a year or a semester. The Rome Center of Loyola University Chicago offers small classes, conducted in English. University-sponsored study trips. Weekend and intercession travel opportunities. Program is fully accredited. Credits are easily transferable to any U.S. college or university. Scholarships and aid available. Contact: **Rome Center Office, Damen Hall 137, 6525 N. Sheridan Road, Chicago, IL 60626 (312) 508-2763.**

THE ROME CENTER

A Division of the College of Arts & Sciences, Loyola University Chicago

For further information check box #21 on reader service card.

STUDY FOR 1, 2 OR 3 TERMS IN OXFORD

INTERN IN
WASHINGTON, LONDON

Washington International Studies Center

214 Massachusetts Avenue, N.E., Suite 230, Washington, D.C. 20002
(202) 547-3275



For further information check box #57 on reader service card.

DOESN'T EVERY PREMED DESERVE A CHOICE?

For more than 7,500 American over the past 30 years, the right choice was there when they needed it. Each one made that choice, and now each one is a physician. Their alma mater may be just right for you. It's your choice. Give us a call.

Universidad Autónoma de Guadalajara
School of Medicine
Guadalajara, Mexico



The International Choice 1-800-531-5494

For further information check box #54 on reader service card.

FREE SCHOLARSHIP INFORMATION FOR STUDENTS WHO NEED MONEY FOR COLLEGE

Every student is eligible for some type of financial aid regardless of grades or parental income.

- We have a data bank of over 200,00 listings of scholarships, fellowships, grants, and loans, representing over \$10 billion in private funding.
- Results GUARANTEED.

CALL ANYTIME For A Free Brochure
(800) 346-6401



LOW AIRFARES TO EUROPE / ASIA

- VACATION CRUISES & HAWAII PROGRAMS •
GROUPS / INDIVIDUALS
- SPECIAL STUDENT / FACULTY AIRFARES •
- SCHEDULED MAJOR AIRLINES — NO CHARTERS •
- 30 U.S. DEPARTURE CITIES • 25 FOREIGN DESTINATIONS •
- EURAIL AND BRITRAIL PASSES •
- International Youth Hostel Cards •
- International Student Exchange ID Cards • International Faculty ID •

ASK ABOUT OUR EXPRESS ID CARD SERVICE

"Celebrating our 31st Year in Student Travel"

For your FREE Student Travel Catalog mail this coupon to:

INTERNATIONAL STUDENT EXCHANGE FLIGHTS, INC.
5010 E. Shea Blvd., Suite A-104
Scottsdale, AZ 85254 USA

or call: (602) 951-1177

- EUROPE
 CRUISES
 HAWAII

Please send information for:

Name: _____

Street: _____

City: _____ State _____ Zip _____



HELP WANTED: WORK FOR YOURSELF

As a campus rep you'll be responsible for placing advertising materials on bulletin boards and working on marketing programs for clients such as American Express, Ford, Boston University and campus recruiters. Part-time work; choose your own hours. No sales. Many of our reps stay with us long after graduation. If you are self-motivated and a bit of an entrepreneur, call or send the coupon below for more information to:

American Passage Network

6211 W. Howard Street, Chicago, IL 60684

1 (800) PASSAGE (Central Time)

Chicago • Dallas • Los Angeles • New York • Seattle

Name _____

Address _____

City _____ State _____ Zip _____

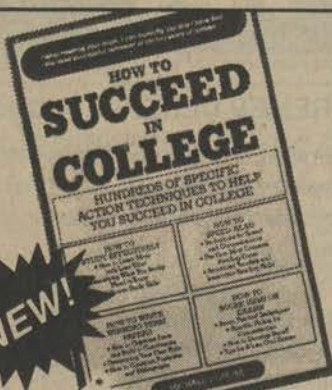

COLLEGE JUST GOT EASIER!

Introducing the *How to Succeed in College* series, four great tape-and-text courses that will help you master the academic life by working smarter, not harder.

Each course includes a 32-page text and a 60-minute tape so you can learn at your leisure—while biking, exercising or relaxing.

THE HOW TO SUCCEED IN COLLEGE SERIES:

Section 1: Studying — Nothing will get you through like knowing the material. Here's how.

Section 3: Exams — Don't freeze up... be prepared. There are ways to do it.

Section 2: Term Papers — From start to finish, impressive and on time.

Section 4: Speed Reading — The student's #1 lifesaver. It's never too late to learn.

Save \$11.79. Get the whole series in one package: all four tapes and a 160-page book for \$29.95.

YES!

Please rush me the course(s) I've checked below. I've enclosed my check or money order payable to SUCCEED IN COLLEGE, for the full amount shown.

Course	Price	Shipping	Total
<input type="checkbox"/> HOW TO STUDY EFFECTIVELY	\$9.95	.98	_____
<input type="checkbox"/> HOW TO WRITE WINNING TERM PAPERS	9.95	.98	_____
<input type="checkbox"/> HOW TO SCORE HIGH ON EXAMS	9.95	.98	_____
<input type="checkbox"/> HOW TO SPEED READ	9.95	.98	_____
<input type="checkbox"/> The Complete HOW TO SUCCEED IN COLLEGE Series. Save \$11.79—Get all 4 Sections & Tapes.	29.95	\$1.98	_____

Wash. state residents add 8.1% sales tax:

TOTAL ENCLOSED: \$ _____

Name _____

Address _____

City _____ State _____ ZIP _____

Mail today to: SUCCEED IN COLLEGE
500 Third Ave. West
Seattle, WA 98119-3914

Check one: Visa MasterCard

Card Number _____

Cardholder's Signature _____

DOCR1

Exp. Date _____

©1988 Passage Publishing

This course is simply excellent. I wish I'd had it as a Freshman!

MONEY BACK GUARANTEE

If you're not completely satisfied, return the course within 10 days for a full refund.

MCAT
LSAT
GRE
GMAT
DAT



GRADUATE ADMISSIONS
PREPARATION SERVICE

TAKING THE EXAM?

STUDY AT HOME AND SCORE HIGH!

A single exam score may be more important than your hard-earned GPA.

GAPS gives you the knowledge, confidence and the competitive edge you need to succeed on critical exams.



GAPS puts proven learning techniques from the classroom into a convenient, study-at-home format.

See other side for more information

100% MONEY-BACK GUARANTEE:

The Graduate Admissions Preparation Service gives you the most risk-free guarantee available. You must be completely satisfied with your GAPS exam preparation course—from its content to its format—or we'll refund your money. Just return the course within 10 days of receipt for a full refund of course price. No questions asked.

Mail to: **GAPS**
500 Third Avenue West
Seattle, Washington 98119
VISA or MasterCard orders:
800/426-5537 ext. 4604
206/281-1241 (in WA state)

ORDER FORM

Your Name _____
 Address _____
 City _____ State _____ Zip _____
 Your Exam Date _____
 Your Phone no. _____
 Enclosed: Check MO VISA MC
 VISA/MC Account Number (all digits)

 Expiration Date _____ **GAP1450**
 Signature (required) _____

SECTION/COURSE(S)	PRICE
1) _____	
2) _____	
3) _____	
SHIPPING: (cost per course)	
UPS Surface (allow two weeks)*	\$7.00 _____
Postal Delivery (allow two weeks)	\$14.00 _____
Rush Air LSAT, GRE, GMAT	\$15.00 _____
Rush Air for MCAT, DAT	\$23.00 _____
	SUBTOTAL _____
	Washington residents add 8.1% Sales Tax _____
	TOTAL ENCLOSED _____

NOTE: Allow four to five days for rush air delivery.
 Prices are in U.S. dollars.
 *No P.O. Boxes AK, HI, PR addresses. © 1989 American Passage

Continued from other side

GAPS is the professional approach

Graduate Admissions Preparation Service is the nation's leading producer of independent study test preparation courses. The quality and reasonable prices of GAPS courses have led them to be selected by over 100 major colleges and universities across the country to prepare students for tests.

GAPS lecture tapes give students direct access to expert instructors working under the guidance of the educational testing experts. The GAPS program actually teaches *test strategy* as well as content.

GAPS allows you to study at your convenience. You can prepare at school or at home. There's no need to consult texts, notes or professors. GAPS allows you to be more relaxed, more receptive and more likely to absorb and retain vital test preparation information.

Created by professionals

Each course is designed and updated by a staff of experts from leading universities and colleges throughout the nation. No other test preparation organization of its kind has the professional talent and expertise offered by GAPS.

Every test segment is explained by an expert in a particular discipline. An expert who not only *knows* the material thoroughly, but also has the rare ability

to make that information easy to understand. Over 90 percent of students polled after using our material said they would gladly recommend our courses to friends. GAPS offers the finest test preparation courses available anywhere, at any cost.

Complete academic and psychological preparation

Each course is completely self-contained. No other reading or research is necessary. GAPS prepares you completely.

Test preparation sections are segmented so you can move at your own pace, progressing one step at a time. Listen to each lecture tape and follow the printed materials that develop and apply the information in a problem-solving format. Because lectures are taped, difficult or unfamiliar information may be reviewed immediately, without note-taking.

Actual practice exams

In addition to lecture tapes and instructional materials, you'll receive *actual practice exams* to test your skills. These exams tell you where your strengths and weaknesses are. And all test questions are accompanied by full explanations.

Read what our students have to say:

"I feel that your review is far superior to the Kaplan's because the Kaplan course assumes you already have a sound background."

Steven G., Chapel Hill, N.C.

"I appreciated the format—I did not have to take time to read instructions or work through format—It bought me more time to answer questions."

AvaJane P., Salt Lake City, UT

"Super material. Covered everything very well"

Kathryn B., Yuba City, CA

"The GAPS course helped a lot—especially in narrowing down the scope of what to study and prepare for."

Michael E., Lincoln, NE

"The course helped me familiarize myself with the types of material on and the format of the test. As a result, I was more relaxed and more confident. The course had a significant impact on my score, and my score was the primary reason for my acceptance at Georgetown."

Brent J., Albany, NY

"It allows you to study exactly what is to be on the test, and allows you to gauge your progress by taking sample tests."

Lee N., Aston, PA

GAPS is the nation's leading producer of independent study test preparation courses.

NOTE: The number of cassettes and pages of text may vary slightly according to current exam content. Remember, these tests are changed frequently...and unlike other courses, the GAPS program is constantly updated to change with them.

GMAT

Competition is fierce at the nation's best business schools. Are you willing to make a low-cost, high-yield investment in your future? Brush up on all

sections of the test, or a single one. Produced in accordance with Educational Testing Service testing procedure.

VERBAL SKILLS (covers reading comprehension, usage and sentence correction and practical/business judgement)

113 pages, 6 cassettes Price: \$120

QUANTITATIVE SKILLS (covers data sufficiency, problem solving, data interpretation, geometry and algebra)

465 pages, 8 cassettes Price: \$90

GMAT COMPLETE COURSE (includes all sections above)

578 pages, 14 cassettes (Save \$31!) Price: \$179

GRE

The better the school, the higher the score you'll need to compete. Select a specific topic area, or purchase the complete GRE course. Each section is produced in accordance

with Educational Testing Service testing procedure.

VERBAL ABILITY (covers vocabulary building, antonyms, sentence completions, analogies and reading comprehension.)

194 pages, 7 cassettes Price: \$70

QUANTITATIVE AND ANALYTICAL ABILITY (covers analytical reasoning, problem solving, logical reasoning, data interpretation, quantitative comparison, geometry and algebra)

533 pages, 10 cassettes Price: \$110

GRE COMPLETE COURSE (includes all sections above)

727 pages, 17 cassettes (Save \$21!) Price: \$159

LSAT Just a few points in your score could make the difference between going to a top law school...or to no law school at all. Produced in accordance with Law School Admission Services testing procedure, this course covers reading comprehension, disputes and rules, logical reasoning, analytical reasoning and writing samples.
210 pages, 10 cassettes Price: \$159

MCAT Of the over 50,000 students who take the MCAT each year, only one out of three is admitted to medical school. Produced in accordance with American College Testing Program testing procedure, GAPS can give you the edge you need.
THE ADMISSIONS PROCESS AND INTERVIEW

90 pages, 2 cassettes Price: \$45

PHYSICS

95 pages, 9 cassettes Price: \$90

CHEMISTRY (ORGANIC AND GENERAL)

279 pages, 17 cassettes Price: \$99

READING COMPREHENSION AND QUANTITATIVE SKILLS

198 pages, 6 cassettes Price: \$90

BIOLOGY

460 pages, 12 cassettes Price: \$110

MCAT COMPLETE COURSE (includes all sections above)

1122 pages, 46 cassettes (Save \$55!) Price: \$379

DAT Less than half of the 30,000 students who take the DAT each year are accepted to dental school. Preparation can make the difference. All sections are produced in accordance with

American Dentistry Council on Dental Education testing procedure.

THE ADMISSIONS PROCESS AND INTERVIEW

90 pages, 2 cassettes Price: \$45

CHEMISTRY (ORGANIC AND GENERAL)

279 pages, 17 cassettes Price: \$99

BIOLOGY

460 pages, 12 cassettes Price: \$110

PERCEPTUAL MOTOR ABILITY (PMAT) (covers math skills and reading comprehension)

432 pages, 6 cassettes Price: \$99

DAT COMPLETE COURSE (includes all sections above)

1261 pages, 37 cassettes (Save \$38!) Price: \$315

WHY PAY MORE? 106 MORE MAGAZINES AT EDUCATIONAL DISCOUNTS!!

AMERICAN HEALTH 1 yr \$14.95 AC	AMERICAN PHOTOGRAPHER 8 iss \$5.98 AP	ATLANTIC 12 iss \$9.95 AT reg \$9.95	AUDIO 12 iss \$10.97 AU reg \$21.94	AUTO RACING DIGEST 6 iss \$7.97 AR	BASEBALL DIGEST 10 iss \$11.97 BS	BASKETBALL DIGEST 8 iss \$9.97 BK	BICYCLING 10 iss \$9.97 reg \$15.97 BI			
BOATING 12 iss \$16.97 BO reg \$21.94	BOWLING DIGEST 6 iss \$9.97 BD reg \$13.95	BOYS' LIFE 12 iss \$11.96 BL reg \$13.20	CAR CRAFT 12 iss \$9.97 CF reg \$17.94	CAR & DRIVER 1 yr \$12.99 CA reg \$19.94	CHILD LIFE 1 yr \$9.97 CL reg \$11.95	CHILDREN'S DIGEST 1 yr \$9.97 CT	CHILDREN'S PLAYMATE 1 yr \$9.97 CM			
CHRISTIAN HERALD 1 yr \$12.97 XH reg \$15.97	COLUMBIA JNL. REVIEW 1 yr \$11.95 CJ	CONSUMER'S DIGEST 1 yr \$9.97 CD	CRUISE TRAVEL 6 iss \$9.97 CV reg \$13.95	CYCLE 12 iss \$7.97 CY reg \$15.94	CYCLE WORLD 1 yr \$7.97 CW reg \$15.94	DISCOVER 8 iss \$15.97 DV reg \$18	EBONY* 1 yr \$12 EB reg \$16			
ESSENCE* 1 yr \$10.96 ES reg \$12	FANTASY & SCI. FICTION 10 iss \$16.15 FF	FLYING 12 iss \$16.97 FL reg \$20.98	FOOTBALL DIGEST 10 iss \$11.97 FD	FORBES* ** 1 yr \$30 FB reg \$48	GAMES 6 iss \$11.97 GA reg \$11.97	GOLF 1 yr \$9.97 GO reg \$15.94	HARPER'S Magazine 1 yr \$11.97 HA reg \$18			
HEALTH 9 iss \$8.97 FH reg \$16.50	HIGH FIDELITY 1 yr \$6.98 HF reg \$13.95	HOCKEY DIGEST 8 iss \$9.97 HD reg \$11.95	HOME MECHANIX 1 yr \$9.97 MI reg \$11.94	HOMEOWNER 10 iss \$11.97 HM reg \$14.40	HUMPTY DUMPTY 1 yr \$9.97 HU reg \$11.95	INSIDE SPORTS 8 iss \$7.97 IS reg \$12	INSTRUCTOR 10 iss \$10.97 IR reg \$17.80			
JACK & JILL 1 yr \$9.97 JJ reg \$11.95	LEARNING 89 1 yr \$9 LE reg \$18	MADMOISELLE 12 iss \$11.97 MA reg \$15	Metropolitan Home 1 yr \$12.97 MH reg \$18	MONEY MAKER 1 yr \$9.98 MM reg \$13.98	MOTHER EARTH NEWS 1 yr \$11.95 ME	MOTHER JONES 1 yr \$16 MJ reg \$24	MOTOR CYCLIST 12 iss \$8.99 MR reg \$17.94			
NATIONAL LAMPOON* 1 yr \$8.95 NL reg \$15.95	NEW REPUBLIC* 1 yr \$29.99 NR reg \$56	NEW YORK 1 yr \$22.50 NK reg \$37	1001 HOME IDEAS 8 iss \$11.97 DI reg \$14.97	ORGANIC GARDENING 12 iss \$11.88 OG reg \$13.97	OUTDOOR LIFE 1 yr \$8.97 OL reg \$13.94	OUTSIDE 12 iss \$12.95 OT reg \$18	PERSONAL PUBLISHING 12 iss \$12 RW reg \$19.95			
PHOTOGRAPHIC 12 iss \$8.97 PH reg \$17.94	POPULAR PHOTOGRAPHY 12 iss \$5.99 PP	PRACTICAL HOMEOWNER 9 iss \$9.97 NS	PREVENTION 1 yr \$13.97 PR reg \$13.97	PUBLISH 12 iss \$19.95 PB reg \$39.90	RADIO ELECTRONICS 1 yr \$15.97 RA	ROAD & TRACK 1 yr \$12.99 RT reg \$19.94	RUNNER'S WORLD 12 iss \$12.97 RW reg \$19.95			
SAVVY 12 iss \$9 SY reg \$18	SCIENCE DIGEST 6 iss \$9.95 SC reg \$12.95	SCIENTIFIC AMERICAN 1 yr \$17.97 SA	SELF 12 iss \$11.97 SF reg \$15	SKI 8 iss \$8.97 SK reg \$11.94	SKIING 7 iss \$8.97 SG reg \$11.94	COMPUTER TITLES				
SKIN DIVER 12 iss \$11.95 SN reg \$19.94	SOCCER DIGEST 6 iss \$7.97 SD reg \$9.95	SPORT 12 iss \$8.97 SP reg \$17.94	STEREO REVIEW 12 iss \$6.97 ST reg \$13.94	SUCCESS 10 iss \$9.98 SU reg \$17.94	TEACHING PRE K-8 8 iss \$12.97 TK	Magazine	Term	Mag. Code	Reg. Price	US\$ Price
TEEN 12 iss \$12.95 TE reg \$15.95	TENNIS 1 yr \$8.97 TN reg \$17.94	THE ARTIST 10 iss \$12.47 TA reg \$20	THEATRE CRAFTS 1 yr \$22.95 TC reg \$30	TRUE STORY 1 yr \$9.97 TS reg \$14.95	US 26 iss \$17.95 UM reg \$27.95	Byte	13 iss	BT	29.95	23.95
USA TODAY 65 iss \$21.95 UA reg \$32.50	VIDEO 1 yr \$7.97 VI reg \$15	VIDEO MRKTPCLCE 6 iss \$9.97 VM reg \$13.95	VIDEO REVIEW 1 yr \$7.99 VR reg \$12	VILLAGE VOICE 1 yr \$19.95 VV reg \$37.44	WASHINGTON POST 26 iss \$19.50 WP reg \$24	Classrm Cmptr Lrng	8 iss	CQ	22.50	18.00
WEIGHT WATCHERS 12 iss \$13.97 WW reg \$13.97	WOMEN'S SPORTS 12 iss \$9.95 WO reg \$12.95	WORKING WOMAN 12 iss \$13.47 WN reg \$18	WORLD PRESS REVIEW 1 yr \$16.97 AW	WORLD TENNIS 9 iss \$8.97 WT reg \$11.97	WRITER'S DIGEST 9 iss \$12.47 WD reg \$17.50	Compute	12 iss	CP	19.94	9.97
						Computer's Gazette	12 iss	CZ	24.00	18.00
						Hme Ofc Comput	12 iss	FC	19.97	10.99
						Mac User	12 iss	MU	27.00	14.97
						Mac World	12 iss	MW	30.00	15.00
						PC Computing	12 iss	PG	24.97	14.97
						PC Magazine	22 iss	PE	44.97	24.97
						PC World	12 iss	PW	29.90	14.97
						Personal Computing	1 year	PC	22.50	14.97

Tear here before mailing

Tear here before mailing

Tear here before mailing

UNIVERSITY
SUBSCRIPTION
SERVICE
DOWNERS GROVE, IL 60515-9968

BUSINESS REPLY CARD
FIRST CLASS PERMIT NO. 165 DOWNERS GROVE, ILLINOIS
POSTAGE WILL BE PAID BY ADDRESSEE



UNIVERSITY
SUBSCRIPTION
SERVICE
DOWNERS GROVE, IL 60515-9968

BUSINESS REPLY CARD
FIRST CLASS PERMIT NO. 165 DOWNERS GROVE, ILLINOIS
POSTAGE WILL BE PAID BY ADDRESSEE

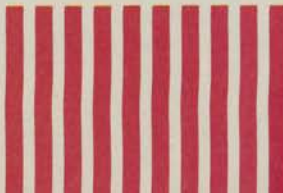

NO POSTAGE
NECESSARY
IF MAILED
IN THE
UNITED STATES



NO POSTAGE
NECESSARY
IF MAILED
IN THE
UNITED STATES

FREE

2 ROLLS Eastman Kodak 35mm Film Prints or Slides from the same roll

NEW DX CODING
for Automatic Cameras



**35mm
That Comes
Alive!**



Seattle FilmWorks has adapted Kodak's professional Motion Picture film for your 35mm camera—the same film Hollywood's top studios demand. Fine grain, rich color, wide exposure latitude—perfect for everyday shots. Shoot in bright or low light—at up to 1200 ASA. Great for special effects. And you can order prints or slides, or both, from the same roll—without the high cost of slide film! Try this remarkable film today!

100% Satisfaction Guaranteed

FREE INTRODUCTORY OFFER

Rush me two 20-exposure rolls of Kodak MP film, Eastman 5247® (200 ASA) and 5294® (400 ASA). Enclosed is \$2.00 for shipping. Limit 2 rolls per household.

NAME _____

ADDRESS _____

CITY _____

STATE _____

ZIP _____

Mail to:
Seattle FilmWorks
1260 - 16th Ave. W.
P.O. Box 34056
Seattle, WA 98124-1056



Look for this symbol when you shop by mail.

Ideal for use in Canon, Nikon, Minolta, Konica, Olympus, Pentax... any 35 mm camera



Kodak, 5247, and 5294 are trademarks of Eastman Kodak Co. Seattle FilmWorks is wholly separate from the manufacturer. Processing available at SFW with limited availability from other labs. ©1989 SFW.

Use this card for

Free Information

Directory of Classes[®]

from our Advertisers

Advertisers listed below will provide you with free additional information about their products and services. Please check the number of those that interest you.

- | | |
|--|--|
| <input type="checkbox"/> 1. ARMY NATIONAL GUARD | <input type="checkbox"/> 7. RADIO SHACK |
| <input type="checkbox"/> 2. AT & T | <input type="checkbox"/> 8. SEMESTER AT SEA |
| <input type="checkbox"/> 4. FIRST RESPONSE | <input type="checkbox"/> 9. UNIVERSITY SUBSCRIPTION SERVICES |
| <input type="checkbox"/> 5. GRADUATE ADMISSIONS PREPARATION SERVICES | <input type="checkbox"/> 10. U.S. NAVY OFFICER PROGRAMS |
| <input type="checkbox"/> 6. HEWLETT PACKARD | <input type="checkbox"/> 11. VOLUNTEERS UNDER 30 PROGRAM |

EDUCATIONAL OPPORTUNITIES

- | | | | |
|-----------------------------|-----------------------------|-----------------------------|-----------------------------|
| <input type="checkbox"/> 21 | <input type="checkbox"/> 31 | <input type="checkbox"/> 41 | <input type="checkbox"/> 51 |
| <input type="checkbox"/> 22 | <input type="checkbox"/> 32 | <input type="checkbox"/> 42 | <input type="checkbox"/> 52 |
| <input type="checkbox"/> 23 | <input type="checkbox"/> 33 | <input type="checkbox"/> 43 | <input type="checkbox"/> 53 |
| <input type="checkbox"/> 24 | <input type="checkbox"/> 34 | <input type="checkbox"/> 44 | <input type="checkbox"/> 54 |
| <input type="checkbox"/> 25 | <input type="checkbox"/> 35 | <input type="checkbox"/> 45 | <input type="checkbox"/> 55 |
| <input type="checkbox"/> 26 | <input type="checkbox"/> 36 | <input type="checkbox"/> 46 | <input type="checkbox"/> 56 |
| <input type="checkbox"/> 27 | <input type="checkbox"/> 37 | <input type="checkbox"/> 47 | <input type="checkbox"/> 57 |
| <input type="checkbox"/> 28 | <input type="checkbox"/> 38 | <input type="checkbox"/> 48 | <input type="checkbox"/> 58 |
| <input type="checkbox"/> 29 | <input type="checkbox"/> 39 | <input type="checkbox"/> 49 | <input type="checkbox"/> 59 |
| <input type="checkbox"/> 30 | <input type="checkbox"/> 40 | <input type="checkbox"/> 50 | <input type="checkbox"/> 60 |

NAME _____

ADDRESS _____

CITY STATE ZIP _____

I am a: A. Freshman B. Sophomore C. Junior D. Senior E. Grad.
My major is: F. Engineering G. Science/Technical H. Business
I. Nursing/Allied Health J. Computer Sciences K. Liberal Arts Medical
M. Veterinary Medicine N. Other _____

THIS CARD EXPIRES
SEPTEMBER 1990

1.1 DOC 10

COLLEGE JUST GOT EASIER!

Introducing the *How to Succeed in College* series, four great tape-and-text courses that will help you master the academic life by working smarter, not harder. Each course includes a 32-page text and a 60-minute tape (or get the whole series—all four tapes and a 160-page book—for only \$29.95) so you can learn at your leisure—while biking, exercising or relaxing.

THE HOW TO SUCCEED IN COLLEGE SERIES:

Section 1: Studying — Nothing will get you through like knowing the material. Here's how.

Section 2: Term Papers — From start to finish, impressive and on time.

Section 3: Exams — Don't freeze up... be prepared. There are ways to do it.

Section 4: Speed Reading — The student's #1 lifesaver. It's never too late to learn.

Save \$11.79. Get the whole series in one package: all four tapes and a 160-page book for \$29.95.

NEW!

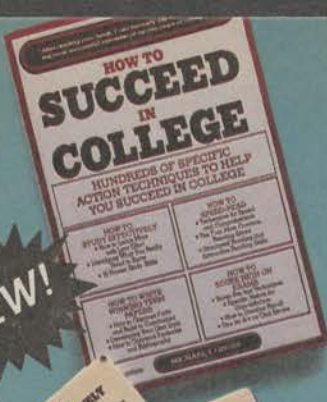

YES!

Please rush me the course(s) (or the entire series at \$11.79 savings) I've checked below. I've enclosed my check or money order payable to SUCCEED IN COLLEGE, for the full amount shown.

ORDER NOW TOLL FREE 1-800-426-5537

Course	Price	Shipping	Total
<input type="checkbox"/> HOW TO STUDY EFFECTIVELY	\$9.95	.98	_____
<input type="checkbox"/> HOW TO WRITE WINNING TERM PAPERS	9.95	.98	_____
<input type="checkbox"/> HOW TO SCORE HIGH ON EXAMS	9.95	.98	_____
<input type="checkbox"/> HOW TO SPEED READ	9.95	.98	_____
<input type="checkbox"/> The Complete HOW TO SUCCEED IN COLLEGE Series	29.95	\$1.98	_____

WA state residents add 8.1% sales tax.

TOTAL ENCLOSED: \$ _____

Name _____
Address _____
City _____ State _____ ZIP _____

Check one: Visa MasterCard
Card Number _____

GTCSHB
Exp. Date _____

Mail Today To: **SUCCEED IN COLLEGE**
500 Third Ave. West
Seattle, WA 98119

Cardholder's Signature _____ *1989 Passage Publishing

This course is simply excellent. I wish I'd had it as a Freshman!

MONEY BACK GUARANTEE

If you're not completely satisfied, return the course within 10 days for a full refund.



NO POSTAGE NECESSARY IF MAILED IN THE UNITED STATES

BUSINESS REPLY MAIL
FIRST CLASS PERMIT NO. 75043 SEATTLE, WA
POSTAGE WILL BE PAID BY ADDRESSEE

 **Directory of Classes**®

500 THIRD AVENUE WEST
SEATTLE, WA 98119-9951

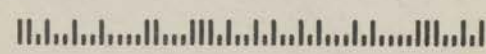

IN-DEPTH TRAINING



Engineering is clearly a career with a future.

And there's no better place to develop the technical skills and leadership qualities you'll need to be a success in that career than in today's Navy.

If you qualify to serve as a Navy officer, you'll get all the technical training, challenge

and responsibility you can handle.

You'll play a key role in an organization that is a recognized leader in today's technology—especially nuclear energy. And you'll be part of an elite Navy team.

See your Navy Officer Programs Officer today or call

1-800-327-NAVY.

Get a deeper understanding of tomorrow's technology. In today's Navy. ★

NAVY OFFICER
You are Tomorrow.
You are the Navy.

Their way.

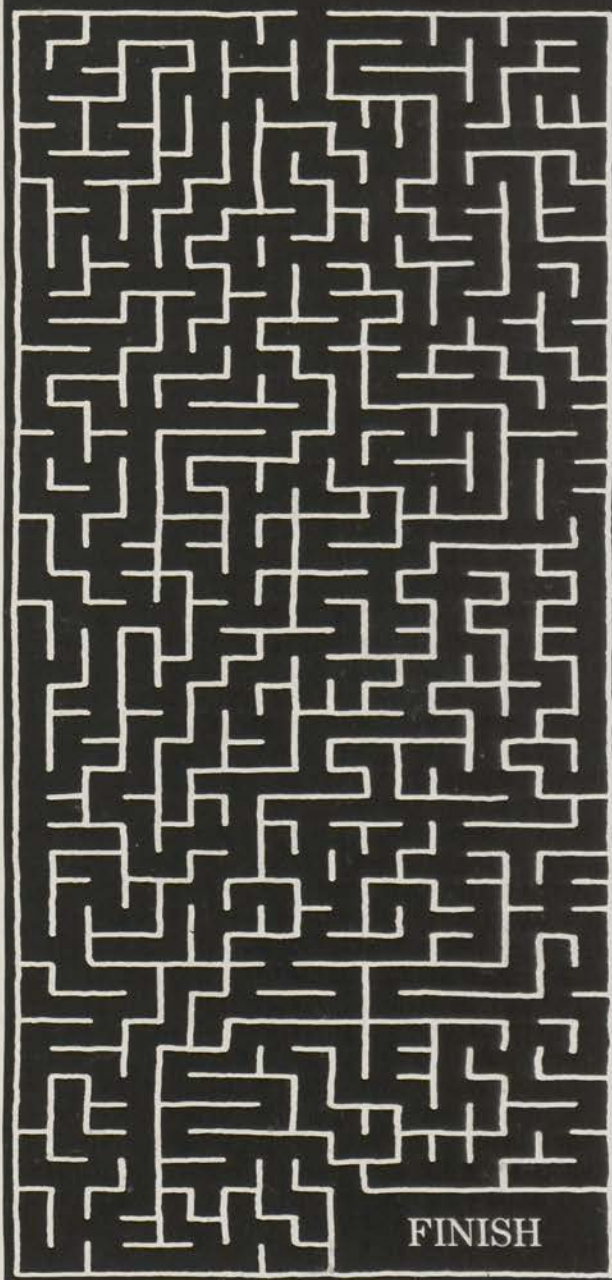

You can save literally days of work between now and graduation. Simply by using an HP calculator. To keep you from endlessly retracing your steps, ours have built-in shortcuts. Such as the unique HP Solve function for creating your own formulas. Menus, labels and prompts. Program libraries. Algebraic or RPN models.

Better algorithms and chip design help you finish much faster and more accurately than their way. So, whether you're in engineering, business, finance, life or social sciences, we've got the best calculator for you. For as little as \$49.95. Check it out at your campus bookstore or HP retailer.

Our way.

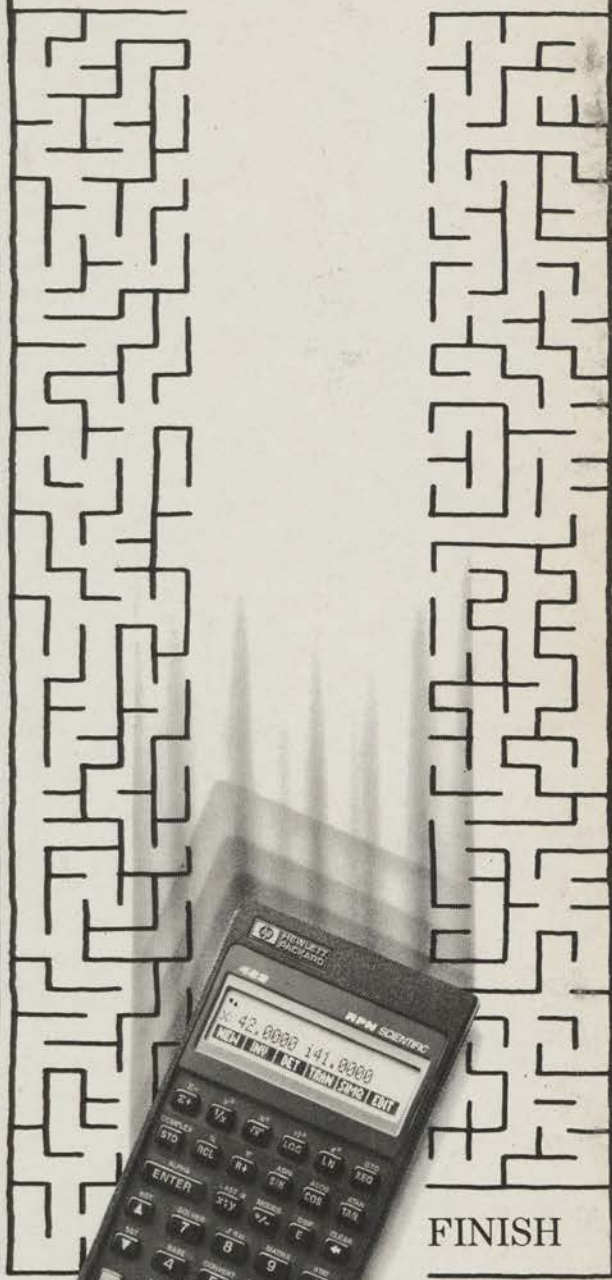

There is a better way.

 **HEWLETT
PACKARD**