

Spring 1994 Class Schedule



CALIFORNIA STATE UNIVERSITY, DOMINGUEZ HILLS



California State University
Dominguez Hills

Officer of Academic Affairs
1000 East Victoria Street
Carson, CA 90747

Non-Profit
U.S. Postage
PAID

Permit No. 246
Gardena, CA



DIRECTORY OF CLASSES™

7226- PUBLISHED IN FALL SERIES 1993
©1993 AMERICAN PASSAGE MEDIA CORPORATION

The Only Credit Card Worth Using (Other Than Your Dad's).

Of course, if you really want to have some independence and responsibility for your own life, then it's the only credit card worth using, period.



No card is more accepted on the planet. You can use it to get cash at ATMs all over. And only MasterCard® has the

College MasterValues™ program, which can get you up to 40% off all kinds of stuff. True, you get the bill. But then, your Dad doesn't. *MasterCard.*

It's more than a credit card.

It's smart money.™ 

Citibank offers more value to students.



TRAVEL SAVINGS



LONG DISTANCE SAVINGS



PRICE PROTECTION



24-HOUR CUSTOMER SERVICE



CITIBANK LIFETIME WARRANTYSM





WORLDWIDE ACCEPTANCE

Apply now for the card that gives students more value:

- Great Benefits • No Annual Fee • 15.4% APR*

It takes only 2 minutes – and no co-signer – to apply!

1 YES! I want my Citibank Classic Card. Select One: Citibank Classic MasterCardSM Citibank Classic VisaSM  

To speed processing of your application, please complete all sections below. Write N/A for any items that do not apply to you.

2 Please tell us about yourself

Print Full Name - First, Middle Initial, Last		Social Security Number	Your Date of Birth (Month/Day/Year)	Mother's Maiden Name
Your Permanent Home Address	Apt. No.	City or Town	State	Zip
Your Permanent Area Code and Phone Number		First and Last name under which permanent phone is listed with Directory Assistance		

3 Please tell us about your college/university

Full Name of College/University (Please do not abbreviate)		Branch/Campus	Official School Zip	
Your Mailing Address at School (if different from Permanent Address)	Apt. No.	City or Town	State	Your Zip
Your Area Code and Phone Number at School	First and Last name under which school phone is listed with Directory Assistance			
Your Class <input type="checkbox"/> Fresh <input type="checkbox"/> Junior <input type="checkbox"/> Grad <input type="checkbox"/> Other <input type="checkbox"/> Soph <input type="checkbox"/> Senior <input type="checkbox"/> Faculty/Staff	Expected Graduation Date (Mo) (Yr)	Permanent U.S. Resident <input type="checkbox"/> Yes <input type="checkbox"/> No	Address to which you want your card and billing statement mailed <input type="checkbox"/> Permanent <input type="checkbox"/> School	

4 Do you have:

Money Market/Interest-Bearing Checking/NOW Account	<input type="checkbox"/> Yes <input type="checkbox"/> No
Bank Name:	
Checking Account	<input type="checkbox"/> Yes <input type="checkbox"/> No
Bank Name:	
Savings Account/CDs/Treasury Bills	<input type="checkbox"/> Yes <input type="checkbox"/> No
Bank Name:	

5 Important information

Annual* Income \$ Source(s): Full-time Job Summer Job Savings Part-time Job Allowance Stipend

*You do not have to include spouse's income, alimony, child support or separate maintenance payments paid to you if you are not relying on them to establish creditworthiness. Financial aid and tuition are not applicable as sources of income.

Employer (Present, Future or Previous/Summer)

Employer Area Code () and Phone Number ()

6 Verification

Please include a legible copy of one of the following:
 VALIDATED Student ID for current semester Tuition bill for current semester

Your application cannot be processed without this information and will be substantially delayed if you omit any information requested. (Be sure the copy shows your name, the date and your current enrollment status. Photocopy both sides if necessary.)

7 Please sign this authorization

I certify that I meet and agree to all the Citibank credit terms and conditions of offer on the other side. Please allow 30 days to process this application.

X Applicant's Signature _____ Date _____

DETACH ALONG PERFORATION. MOISTEN FLAP. FOLD AND SEAL

1CKNW 31309 160&& &&OL

Citibank offers more value to students.

Here are just some of the reasons why students choose the Citibank Classic MasterCard® and Visa® more than any other.

- 1. Special Student Pricing** Get the Citibank Classic card with no annual fee and a variable interest rate of 15.4%.*
- 2. Travel Savings** \$20 off domestic flights and \$50 off international flights. Any airline, any seat, any time you fly.**
- 3. Long Distance Savings** You can use your Citibank card as a calling card and save up to 26% on long distance calls with MCI.****
- 4. 24-Hour Customer Service** We're here at your convenience, every day of the year. And if your Citibank card is lost or stolen, The Lost WalletSM Service can replace it, usually within 24 hours.†
- 5. Worldwide Acceptance** Use your Citibank card at over 10 million establishments worldwide.
- 6. Citibank Price Protection** Get the best price on virtually everything you buy with your Citibank card.**
- 7. Photo ID** Citibank can place your photo on your card for added security and proof of identification.†

- 8. Increasing Credit Line** As your financial needs grow, you can qualify for a larger credit line.
- 9. Citibank Lifetime WarrantySM** program extends the warranty period on most of your eligible purchases at no added cost to you.†††
- 10. Instant Cash** Get cash from over 114,000 ATMs or at over 222,000 financial institutions.
- 11. No Co-Signer or Minimum Income Required** All you need is a photocopy of your current validated student ID. We make it easy for you to apply.

Apply today. See why more students choose the Citibank Classic card.



* Please see credit terms for further information.
 ** Discounts/rebates provided by ISE Flights for tickets issued by them. Domestic airfare rebate subject to a minimum ticket price of \$100. Offer subject to change.
 *** Based on a 10-minute night/weekend call anywhere in the continental U.S. using MCI's Card Compatibility rates vs. AT&T's standard interstate calling card rates. Rates effective 4/93.
 † Details provided when you become a cardmember.
 †† Certain conditions and exclusions may apply. Details provided when you become a cardmember.
 ††† Certain restrictions, limitations and exclusions may apply. Service life expectancy varies by product and is at least the minimum based on retail industry data. Full details will be provided when you become a cardmember.

Disclosure Box

Annual Percentage Rates	Currently (August 1993): 15.4% for purchases; 19.8% for cash advances.
Variable Rate Information	The annual percentage rate for purchases may vary each calendar quarter. We will calculate the variable rate by adding 9.4% to the rate disclosed as the U.S. Prime Rate reported in the "Money Rates" table of The Wall Street Journal on the third Tuesday of March, June, September and December of each year. This rate will not be lower than 12.9% or higher than 19.8%. However, if cardmembers fail to keep all their Citibank accounts in good standing, the rate will increase to 19.8% on the full purchase balance.
Annual Fee	None, when you apply as a student.
Grace Period for Repayment of Balance on Purchases	20-25 days
Minimum Finance Charge	50¢
Method of Computing the Balance for Purchases	Average Daily Balance (including new purchases)
Transaction Fee for Cash Advances	At a financial institution, 2% of amount of advance but not less than \$2 or more than \$10. At an Automated Teller Machine, \$1.75.
Late Payment Fee	\$15
Over-The-Credit-Limit Fee	\$10

We encourage you to understand some important information about the Citibank Classic Card.

FOLD HERE ↓

NO POSTAGE
NECESSARY
IF MAILED
IN THE
UNITED STATES

BUSINESS REPLY MAIL

FIRST CLASS MAIL PERMIT NO. 737 HAGERSTOWN, MD

POSTAGE WILL BE PAID BY ADDRESSEE

CITIBANK (SOUTH DAKOTA), N.A.
 c/o Citicorp Credit Services, Inc.
 14700 Citicorp Drive
 Hagerstown, Maryland 21749-9954

Have You Remembered
To Include A Copy Of
Your Valid Student ID?

The information about the services and fees of the card described in this application is accurate as of August 1993. This information may have changed after that date.
 For further information, write to Citibank (South Dakota), N.A., c/o Citicorp Credit Services, Inc., P.O. Box 5030, Hagerstown, MD 21741.
 By signing this application, I authorize Citibank (South Dakota), N.A., to check my credit history and exchange information about how I handle my account with proper persons, affiliates and credit bureaus. If I am issued a card, I authorize my employer, my bank and any other references listed on the other side to release and/or verify information to Citibank (South Dakota), N.A., and its affiliates in order to determine my eligibility for the Citibank Classic card and any renewal or future extension of credit. If I ask, I will be told whether or not consumer reports on me were requested and the names of the credit bureaus my employer, my bank and my authorized users, credit bureaus may receive and report account information in the authorized users' names. I certify that I am 18 years of age, or older and that the information provided is accurate.
 I understand that the information provided is accurate.
 I understand the disclosure box above. Terms and conditions are subject to change. In order to be considered for a Citibank Classic card you must complete and sign this application. Omission of any of the information requested in this application may be grounds for denial.
 © 1993 Citibank (South Dakota), N.A. Member FDIC.

COLUMBIA HOUSE: WE MOVE MORE MUSIC!

8 CDs or 12 Cassettes for 1¢

PLUS A CHANCE TO GET EVEN MORE MUSIC FREE!
complete details on other side



Robert Plant—Fate Of Nations. *Calling To You; If I Were A Carpenter*; more. (Es Paranza) 459-024

Sting—Ten Summoner's Tales. *If I Ever Lose My Faith In You; Shape Of My Heart*; etc. (A&M) 454-561

Luther Vandross—Never Let Me Go. *Little Miracles; Heaven Knows; Lady Lady*; others. (Epic) 457-176

Kenny G—Breathless. *Forever In Love; Sister Rose; By The Time This Night Is Over*; more. (Arista) 448-142

Sade—Love Deluxe. *No Ordinary Love; Kiss Of Life; Like A Tattoo; Cherish The Day*; others. (Epic) 449-439

Spin Doctors—Pocket Full Of Kryptonite. *Two Princes; Little Miss Can't Be Wrong*; etc. (Epic/Associated) 428-482



Dr. Dre—The Chronic (Death Row/Interscope) 461-970

"Aladdin"—Orig. Sndtrk. (Walt Disney Records) 453-167

Tanya Tucker—Grt. Hits (Liberty) 458-935

Kiss—Alive III (Mercury) 459-636

Clannad—Anam (Atlantic) 458-513

Marvin Gaye's Grt. Hits (Motown) 367-565

Aretha Franklin—30 Greatest Hits (Atlantic) 350-793/390-799

Motown's 25 #1 Hits From 25 Years (Motown) 319-996/399-998

The Best Of Blondie (Chrysalis) 311-811

"Beverly Hills, 90210"—Original Soundtrack (Giant/Reprise) 451-237

Michael Jackson—Dangerous (Epic) 433-920

Branford Marsalis—Bloomington (Columbia) 460-089

Duran Duran (Capitol) 455-550

Billy Ocean—Time To Move On (Jive) 459-552

Johnny Mathis—How Do You Keep The Music Playing? (Columbia) 459-461

Judas Priest—Metal Works '73-'93 (Columbia) 459-412/399-410

New Order—Republic (Qwest/Warner Bros.) 458-455

Ozzy Osbourne—Live & Loud (Epic) 458-422/398-420

4 Non Blondes—Bigger Better! Faster!... (Interscope) 458-042

Amy Grant—Home For Christmas (A&M) 459-149

Garth Brooks—Beyond The Season (Liberty) 459-131

"Who's The Man?"—Original Soundtrack (Uptown/MCA) 458-992

Funkdoobiest—Which Doobie U B? (Immortal/Epic) 458-638

Midnight Oil—Earth And Sun And Moon (Columbia) 458-620

Donald Fagen—Kamakiriad (Reprise) 458-463

Dire Straits—On The Night (Warner Bros.) 458-448

Jimmy Buffett—Before The Beach (MCA) 458-414

Arrested Development—Unplugged (Chrysalis) 457-895

Primus—Pork Soda (Interscope) 457-192

Vince Neil—Exposed (Warner Bros.) 457-143

Kathie Lee Gifford—Sentimental (Warner Bros.) 456-962

Poison—Native Tongue (Capitol) 454-926

Van Halen—Live: Right Here, Right Now (Warner Bros.) 454-470/394-478

Belly—Star (Sire/Reprise) 454-199

Richard Elliot—Soul Embrace (Manhattan) 454-140

Willie Nelson—Across The Borderline (Columbia) 453-837

John Michael Montgomery—Life's A Dance (Atlantic) 453-746

Yanni—In My Time (Private Music) 458-018

Coverdale/Page—(Geffen) 457-986

Aaron Neville—Grand Tour (A&M) 457-200

Christopher Williams—Changes (Uptown/MCA) 453-480

House Of Pain (Tommy Boy) (edited) 453-373

Shal—If I Ever Fall In Love (Gasoline Alley/MCA) 453-324

AC/DC—Live (ATCO) 453-217

Chris Isaak—San Francisco Days (Reprise) 456-996

Porno For Pyros (Warner Bros.) 456-970

Phil Collins—Serious Hits...Live (Atlantic) 448-944

R.E.M.—Automatic For The People (Warner Bros.) 448-522

Red Hot Chili Peppers—What Hits? (EM) 448-209

Wreck-N-Effect—Hard Or Smooth (MCA) 448-118

Dwight Yoakam—This Time (Reprise) 456-913

Depeche Mode—Songs Of Faith And Devotion (Sire/Reprise) 456-780

Tracy Lawrence—Alibis (Atlantic) 456-558

L.L. Cool J—14 Shots To The Dome (Def Jam/Columbia) 456-525

Ugly Kid Joe—America's Least Wanted (Mercury) 445-379

Mary J. Blige—What's The 411? (Uptown/MCA) 445-197

Lever—For Real Tho' (Atlantic) 455-840

Dolly Parton—Slow Dancing With The Moon (Columbia) 454-264

Madonna—Erotica (Maverick/Sire/Warner) 453-555

Stone Temple Pilots—Core (Atlantic) 453-043

Mariah Carey—MTV Unplugged (Columbia) 441-790

Mary Chapin Carpenter—Come On, Come On (Columbia) 440-560

Kathleen Battle & Wynton Marsalis—Baroque Duet (Sony Class.) 439-372

ZZ Top—Grt. Hits (Warner Bros.) 438-010

Celine Dion (Epic) 436-782

k.d. lang—Ingenue (Warner Bros./Sire) 435-404

"Beauty & The Beast"—Sndtrk. (Walt Disney Records) 432-690

Enya—Shepherd Moons (Reprise) 431-718

U2—Achtung Baby (Island) 431-213

Naughty By Nature (Tommy Boy) 429-993

Bryan Adams—Waking Up The Neighbours (A&M) 429-779

Mötley Crüe—Decade Of Decadence '81-'91 (Elektra) 429-316

Red Hot Chili Peppers—Blood Sugar Sex Magik (Warner Bros.) 428-367

Vanessa Williams—The Comfort Zone (Wing) 426-510

Boyz II Men—Cooley-highharmony (Motown) 424-754

"Phantom Of The Opera"—Highlights (Orig. London Cast) (Polydor) 424-333

Bonnie Raitt—Luck Of The Draw (Capitol) 423-186



SNOW—12 Inches Of Snow (eastwest) 455-311

Barbra Streisand—A Christmas Album (Columbia) 309-351

Frank Sinatra—The Capitol Collector's Series (Capitol) 421-651

Van Halen—For Unlawful Carnal Knowledge (Warner Bros.) 420-273

Michael Bolton—Time, Love & Tenderness (Columbia) 415-711

Vivaldi: The Four Seasons. Nigel Kennedy, Eng. Chamber Orch. (EMI Classics) 414-672

Jane's Addiction—Ritual De Lo Habitual (Warner Bros.) 407-098

The Best Of Luther Vandross (Epic) 400-473/390-476

Aerosmith—Pump (Geffen) 388-009

Don Henley—The End Of The Innocence (Geffen) 383-802

Silk—Lose Control (Keia/Elektra) 453-415

The Police—Every Breath You Take—The Singles (A&M) 348-318

The Cure—Standing On A Beach—The Singles (Elektra) 346-858

Johnny Mathis—16 Most Requested Songs (Columbia/Legacy) 346-767

Najee—Just An Illusion (EMI) 442-251

CLASSIC ROCK

Meat Loaf—Bat Out Of Hell (Epic) 279-133

Boston (Epic) 269-209

Carpenters—The Singles 1969-73 (A&M) 236-885

Jimi Hendrix—The Ultimate Experience (MCA) 458-034

Creedence Clearwater Revival—Chronicle—20 Grt. Hits (Fantasy) 308-049

Best Of Carly Simon (Elektra) 291-856

Neil Diamond—The Christmas Album (Columbia) 452-227

Harry Connick, Jr.—25 (Columbia) 451-443

Bon Jovi—Keep The Faith (Jambco/Mercury) 451-310

Vladimir Horowitz—Discovered Treasures (Sony Class.) 450-502

Elton John—Greatest Hits 1976-86 (MCA) 450-353

Neil Young—Harvest Moon (Reprise) 450-304

Allman Brothers Band—A Decade Of Hits 1969-79 (Polydor) 430-439

The Very Best Of The Righteous Brothers—Unchained Melody (Verve) 423-772

Eric Clapton—Time Pieces (Polydor) 423-467

David Bowie—Changes-bowie (Rykodisc) 412-247

Grateful Dead—Skeletons From The Closet (Warner Bros.) 378-406

Fleetwood Mac—Grt. Hits (Warner Bros.) 375-782

Journey's Greatest Hits (Columbia) 375-279

Best Of The Doors (Elektra) 357-616/397-612

Alan Jackson—A Lot About Livin' (And A Little 'Bout Love) (Arista) 447-458

Alice In Chains—Dirt (Columbia) 445-833

Regina Belle—Passion (Columbia) 445-619

Soul Asylum—Grave Dancers Union (Columbia) 445-510

Tony Bennett—Perfectly Frank (Columbia) 445-486

Bobby Brown—Bobby (MCA) 445-403

James Taylor's Grt. Hits (Warner Bros.) 291-302

Eagles—Hotel California (Asylum) 286-948

Linda Ronstadt's Grt. Hits (Asylum) 286-740

John Lennon Collection (Capitol) 405-308

Janis Joplin's Grt. Hits (Columbia) 231-670

Simon & Garfunkel's Greatest Hits (Columbia) 219-477

Megadeth—Countdown To Extinction (Capitol) 444-489

Elton John—The One (MCA) 442-772

"Boomerang"—Orig. Sndtrk. (LaFace) 442-335

Guns N' Roses—Use Your Illusion I (Geffen) 442-087

Nirvana—Nevermind (DGC) 442-046

Guns N' Roses—Use Your Illusion II (Geffen) 442-038

P.M. Dawn—The Bliss Album? (Gee Street/Island) 458-772

Contains explicit lyrics which may be objectionable to some members.

© 1993, The Columbia House Company

COMING YOUR WAY FAST...MORE SELECTIONS ON THE OTHER SIDE.

Take Any 8 CDs or 12 Cassettes for 1¢

see details below

ALL WAY

MAXIMUM SPEED 5



Johnny Gill—Provocative.
Title Cut; *Quiet Time To Play*; *I Know Where I Stand*; and more. (Motown) 460•824

Paul McCartney—Off The Ground. (Capitol) 459•784
Paul McCartney—All The Best. (Capitol) 459•776

"The Bodyguard"—Original Soundtrack. *I Will Always Love You*; plus many more. (Arista) 448•159

Lenny Kravitz—Are You Gonna Go My Way. Title Cut; *Believe*; *Black Girl*; *Sister*; and more. (Virgin) 455•782

Eric Clapton—Unplugged. *Tears In Heaven*; *Layla*; *Hey Hey*; and many more. (Reprise/Duck) 446•187

Brooks & Dunn—Hard Workin' Man. Title Cut; *We'll Burn That Bridge*; more. (Arista) 454•025



Anthrax—Sound Of White Noise. (Elektra) 458•489

Reba McEntire—It's Your Call. (MCA) 450•361

George Strait—Pure Country. (MCA) 448•753

Garth Brooks—The Chase. (Liberty) 448•746

10,000 Maniacs—Our Time In Eden. (Elektra) 448•530

Gloria Estefan—Grt. Hits. (Epic) 448•506

Michael Bolton—Timeless. (The Classics) (Columbia) 445•494

DANCE BEAT

Terence Trent D'Arby —Symphony Or Damn (Columbia) 459•446	Bell Biv DeVoe—WBBD-Bootylicious! (MCA) 429•217	Kris Kross—Totally Krossed Out (Ruffhouse/Columbia) 435•743
RuPaul—Super Model Of The World (Tommy Boy) 458•356	Color Me Badd—C.M.B. (Giant/Reprise) 426•916	TLC—Oooooohhh... (LaFace) 434•621
Joey Lawrence (Impact) 455•667	Donna Summer—On The Radio (Casablanca) 423•830	CeCe Peniston—Finally (A&M) 433•805
Stereo MC's—Connected (Gee Street/Island) 454•843	Paula Abdul—Spellbound (Virgin) 420•257	Hammer—Too Legit To Quit (Capitol) 433•094
Club MTV Party To Go Vol. 1 (Tommy Boy) 453•175	C & C Music Factory—Gonna Make You Sweat (Columbia) 416•933	New Edition—Grt. Hits, Vol. 1 (MCA) 430•066
Jade—To The Max (Giant/Reprise) 453•068	Madonna—The Immaculate Collection (Warner Bros./Sire) 414•557	Jon Secada 438•184
Neneh Cherry—Home Brew (Virgin) 451•476	Prince And The New Power Generation (Paisley Park) (edited) 448•514	
Lisa Stansfield—Affection (Arista) 404•905	Janet Jackson—Rhythm Nation 1814 (A&M) 388•918	
En Vogue—Funky Divas (eastwest) 435•750		

Billy Ray Cyrus—Some Gave All (Mercury) 441•451

Arrested Development—3 Years, 5 Months & 2 Days (Chrysalis) 436•204

Pearl Jam—Ten (Epic/Associated) 428•433

George Michael—Faith (Columbia) 362•228

Michael Jackson—Thriller (Epic) 318•089

AC/DC—Back In Black (Atlantic) 305•045

Billy Joel—Grt. Hits, Vols. 1 & 2 (Columbia) 336•396/396•390

John Williams, cond. Unforgettable (Sony Classical) 459•487

Winger—Pull (Atlantic) 459•016

Amy Grant—Heart In Motion (A&M) 424•457

Bryan Ferry—Taxi (Giant) 457•036

"Sleepless In Seattle" —Original Soundtrack (Epic/Soundtrax) 458•430



Aerosmith—Get A Grip (Geffen) 458•075

Patty Loveless—Only What I Feel (Epic) 454•637

Living Colour—Stain (Epic) 454•330

Selections with two numbers count as two selections—write each number in a separate box.

COLUMBIA HOUSE, 1400 N. Fruitridge Ave., P.O. Box 1130, Terre Haute, IN 47811-1130

I PREFER CDs—enroll me in the Club under the terms outlined here. I am enclosing check or money order for \$1.86 (that's 1¢ for my first 8 CDs, plus \$1.85 for shipping and handling). I agree to buy 6 CDs, at regular Club prices, in the next three years—and may cancel membership anytime after doing so.

Send me these 8 CDs

1.	•	3.	•	5.	•	7.	•
2.	•	4.	•	6.	•	8.	•

Bonus Offer: also send this CD now; I've enclosed an additional \$6.95. ...and I'm entitled to this CD FREE! 10. •

I PREFER CASSETTES for which I am enclosing check or money order for \$1.86 (that's 1¢ for my first 12 cassettes, plus \$1.85 shipping and handling). Please enroll me under the terms outlined. I agree to buy 8 selections, at regular Club prices, in the next 3 years—and may cancel membership anytime after doing so.

Send me these 12 cassettes

1.	•	4.	•	7.	•	10.	•
2.	•	5.	•	8.	•	11.	•
3.	•	6.	•	9.	•	12.	•

Also send my first selection for up to a 60% discount for which I am also enclosing additional payment of \$3.98. I then need buy only 7 more (instead of 8), at regular Club prices, in the next 3 years. This discount purchase also entitles me to these 2 extra cassettes FREE! 13. • 14. • 15. •

MY MAIN MUSICAL INTEREST IS: (check one)

<input type="checkbox"/> Hard Rock <i>Van Halen, Eric Clapton</i>	<input type="checkbox"/> Soft Rock <i>Michael Bolton, Mariah Carey</i>	<input type="checkbox"/> Alternative <i>Nine Inch Nails, Depeche Mode</i>	<input type="checkbox"/> Light Sounds <i>Neil Diamond, Barbra Streisand</i>
<input type="checkbox"/> Heavy Metal <i>Megadeth, Ozzy Osbourne</i>	<input type="checkbox"/> R&B/Soul <i>Luther Vandross, Boyz II Men</i>	<input type="checkbox"/> Easy Listening <i>Frank Sinatra, Ray Conniff</i>	<input type="checkbox"/> Dance Pop <i>C&C Music Factory, En Vogue</i>
<input type="checkbox"/> Rap: L.L. Cool J, Public Enemy	<input type="checkbox"/> Jazz	<input type="checkbox"/> Country	<input type="checkbox"/> Classical*

Mr. Mrs. Miss Print First Name Initial Last Name Age

Address Apt.

City State Zip

Do you have a telephone? (01) Yes No Do you have a VCR? (04) Yes No

1029/F93 Do you have a credit card? (03) Yes No

Note: we reserve the right to reject any application or cancel any membership. These offers not available in APO, FPO, Alaska, Hawaii, Puerto Rico; write for details of alternative offer. Canadian residents serviced from Toronto. Applicable sales tax added to all orders.

HERE'S HOW TO GET 8 CDs FOR 1¢...

- Just mail the coupon with check or money order for \$1.86 (that's 1¢ for your 8 CDs, plus \$1.85 to cover shipping and handling).
- You agree to buy just six more selections in the next three years, at regular Club prices currently \$12.98 to \$16.98 — and you may cancel membership at any time after doing so. (A shipping and handling charge will be added to each shipment.)
- Free Music Magazine sent every four weeks (up to 13 times a year), describing the Regular Selection for your listening interest, plus hundreds of alternates. And Special Selection mailings up to six times a year (total of up to 19 buying opportunities).
- Buy only what you want! If you want the Regular or Special Selection, do nothing—it will be sent automatically. If you'd prefer an alternate selection, or none at all, just mail the response card always provided by the date specified.
- You always have 10 days to decide; if not, you may return the Selection at our expense.
- New "Buy More — Pay Less" Bonus Plan. If you continue your membership after fulfilling your obligation, you'll be eligible for our money-saving bonus plan. It lets you get a single CD for as little as \$3.99 (or a single cassette free) for each CD you buy at regular Club price.
- 10-Day Risk-Free Trial. We'll send details of the Club's operation with your introductory package. If not satisfied, return everything within 10 days for a full refund and no further obligation.
- Extra Bonus Offer: you may take one additional CD right now at the super-low price of only \$6.95—and you are then entitled to take an extra CD as a bonus, FREE! And you'll receive your discounted CD and your bonus CD with your 8 introductory selections—10 CDs in all!

HOW TO GET 12 CASSETTES FOR 1¢...

- Just write in the numbers of the 12 cassettes you want and mail the coupon, together with a check or money order for \$1.86 (that's 1¢ for your 12 cassettes, plus \$1.85 to cover shipping and handling).
- You agree to buy just eight more selections in the next three years, at regular Club prices (currently \$7.98 to \$10.98, plus shipping and handling)—and you may cancel membership at any time after doing so.
- Buy one—get one free Bonus Plan. If you continue your membership after fulfilling your obligation, you'll be eligible for our generous bonus plan. It lets you get one cassette free for every one you buy at the regular Club price (shipping and handling will be added). Otherwise, the Club operates in the same manner as described above.
- 2 More Cassettes FREE. Choose your first selection now for only \$3.98 (that's up to 60% off regular Club prices)—and your membership obligation is immediately reduced; you then need buy only 7 more (instead of 8) in three years! AND this discount purchase also entitles you to 2 extra cassettes FREE. So you can get 15 cassettes for less than the price of one!
- If the Application is missing, write to: Columbia House, 1400 North Fruitridge Avenue, Terre Haute, Indiana 47811-1130.

COLUMBIA HOUSE Entertaining America... One Person at a Time.®

QLS-8F-RN-WS-EM

*Classical Club Members will be serviced only with CDs.

CALIFORNIA STATE UNIVERSITY, DOMINGUEZ HILLS

SPRING 1994 CLASS SCHEDULE

Contents

Academic Calendar.....	2	Earth Sciences.....	41
Academic Skills Assessment Plan.....	8	Economics.....	42
Add/Drop.....	7	Education: Graduate Education.....	42
Admission Information.....	14	Education: Teacher Education.....	44
Advising.....	14	Engineering (Pre-Engineering).....	47
Answers to Your Questions.....	17	English.....	47
Bookstore.....	14	Finance.....	36
Course Listings.....	23	Foreign Languages.....	49
Department Locations and Phone Numbers.....	19	French.....	49
Fees.....	6	General Studies Courses.....	23
Final Exam Schedule.....	13	Geography.....	49
Footnotes.....	74	Health Science.....	49
General Information.....	14	Honors Courses.....	29
General Studies Requirements.....	9	History.....	50
Graduation, Application for.....	15	Humanities.....	51
Honors Program.....	15	Human Services.....	52
Late Registration Information.....	4	Interdisciplinary Studies.....	53
Library.....	15	Labor Studies.....	54
Map of Campus.....	75	Law.....	36
Orientation for New Students.....	15	Liberal Studies.....	55
Parking.....	15	Management.....	36
Refunds.....	6	Marketing.....	36
Registration Dates.....	3	Marriage and Family Counseling.....	59
Registration Eligibility.....	4	Mathematics.....	59
Registration, General Information.....	3	Mexican-American Studies.....	60
Repeat and Cancel.....	16	Military Science.....	61
Signatures Required for Registration.....	5	Music.....	61
Student Support Services.....	16	PACE Program.....	29
Testing Information.....	12	Paralegal Studies.....	63
		Philosophy.....	63
		Physical Education.....	64
		Physics.....	65
		Political Science.....	66
		Psychology.....	66
		Public Administration.....	67
		Quality Assurance.....	68
		Quantitative Methods.....	37
		Recreation.....	68
		Religious Studies.....	68
		Science, Mathematics & Technology.....	69
		Social & Behavioral Science.....	69
		Sociology.....	70
		Spanish.....	71
		Special Session.....	—
		Statutory Requirements.....	28
		Theatre Arts.....	72
		University Courses.....	73
		Women's Studies.....	73

Course Listing

Accounting.....	35
African-American Studies.....	31
Anthropology.....	31
Art.....	32
Asian-Pacific Studies.....	32
Behavioral Science.....	32
Biology.....	33
Business.....	35
Business Administration.....	35
Chemistry.....	37
Clinical Sciences.....	38
Communications.....	39
Competency in Writing.....	29
Computer Information Systems.....	35
Computer Science.....	40
Cooperative Education.....	41
Dance.....	41

For application forms or further information write or call:

Admissions Information and Service Center
California State University, Dominguez Hills
1000 East Victoria Street
Carson, California 90747

Admissions Information: (310) 516-3600

Campus telephone operator: (310) 516-3300

Telecommunications device for the deaf: (310) 516-4028

The *Class Schedule* is produced by the Offices of Academic Affairs and Publications. Changes may be made without notice in the faculty assignments, classes and fees presently listed in this schedule. Students are encouraged to obtain a copy of the *University Catalog* for specific requirements. Since this *Class Schedule* contains valuable resource information, it is recommended it be retained throughout the semester.

Non-discrimination Policy: California State University, Dominguez Hills is an equal opportunity/affirmative action institution that does not discriminate on the basis of race, color, religion, national origin, sex, sexual preference, age, disability, disabled veteran's or Vietnam Era veteran's status. This policy is applicable to all employment practices, admission of students, and educational programs and activities. Inquiries concerning this policy's application may be referred to the Affirmative Action Office, ERC B-510.

Spring 1994 Academic Calendar

Advance Registration	Tuesday-Friday	November 30 - December 3
Semester Begins	Monday	January 24
General Faculty and Staff Meeting	Monday	January 24
New Student Orientation	Tuesday	January 25
Regular Registration	Tuesday-Thursday	January 25 - 27*
Instructional Preparation Day	Friday	January 28
Classes Begin	Saturday	January 29
Late Registration - Add/Drop	Monday-Friday	January 31 - February 18
Last Day for Refund of Registration Fees	Friday	February 18
Last Day to Drop Without Record of Enrollment	Friday	February 18
President's Day Holiday - <i>No Classes, Campus Open</i>	Monday	February 21
Serious and Compelling Reasons Required to Drop a Course	Monday-Friday	February 22 - April 29
Credit/No Credit Deadline	Friday	February 25
Student Census	Monday	February 28
Last Day for Refund of Non-Resident Tuition Fee	Friday	March 11
Spring Recess	Monday-Saturday	March 28 - April 2
Serious Accident or Illness Required to Withdraw	Monday-Friday	May 2 - 20
Honors Convocation	TBA	TBA
Last Day of Scheduled Classes	Friday	May 20
Study Day	Saturday	May 21
Final Examinations	Saturday-Friday	May 21 - 27
Evaluation Day	Friday	May 27
Commencement	Saturday	May 28
Memorial Day Holiday - <i>Campus Closed</i>	Monday	May 30
Final Grades Due	Wednesday	June 1
Semester Ends	Wednesday	June 1

Note: Students in the Statewide Nursing Program have a modified academic calendar.

These students should consult the *Statewide Nursing Program Schedule of Classes*.

* Number of registration days subject to change.

Special Notices

Smoking Policy

(Campus Smoking Policy - PM 91-01)

California State University, Dominguez Hills has a responsibility to its students and employees to provide a safe and healthful learning and working environment. As a result, the following policy will be enforced:

- Smoking is prohibited in all campus buildings, including offices, work areas, classrooms, lecture halls, laboratories, libraries, theatres, practice rooms, listening rooms, gymnasiums, the Student Union, meeting rooms, stairwells, elevators, eating areas and restrooms. Certain areas external to buildings which do not have adequate ventilation (e.g. patios, stairways and walkways) may also be designated as non-smoking areas by the director of Environmental Health and Safety.

- Smoking is also prohibited in all state automobiles, vans and trucks.

- The only exceptions are designated smoking areas.

For information and copies of the policy please contact: for faculty, the associate vice president, Faculty Affairs; for students, the vice president, student affairs; and for staff, director, personnel.

Family Education Rights and Privacy Act of 1974

All student records of The California State University including CSU Dominguez Hills, are kept in accordance with the provisions of the Family Educational Rights and Privacy Act of 1974. For specific information regarding this act, please contact the Office of the Vice President for Student Affairs, ERC C-532.

Registration Procedures

Spring 1994 Registration Dates/Times

Advance Registration: November 30 - December 3 -Eligible continuing students (Registration Ticket & information mailed to student).

Date	Time	Who Is Eligible to Register
Tuesday, November 30 & Wednesday, December 1	noon - 6 p.m. 6 p.m. - 7 p.m.	By appointment only as noted on Registration Ticket . Only students who missed their earlier appointment times.
Thursday, December 2 & Friday, December 3	noon - 5 p.m. 5 p.m. - 7 p.m.	By appointment only as noted on Registration Ticket . Only students who have missed their earlier appointment times.

Regular Registration: January 25 - 27 -Eligible new and continuing students (Registration Ticket & information mailed to students).
By appointment only, as noted on **Registration Ticket**.

Late Registration: January 31 - February 18 -Eligible new and continuing students, no appointment needed
Contract students (date printed on ticket). **LATE REGISTRATION FEE APPLIES.**

Late Registration and Change of Program (Add/Drop) Schedule

Monday, January 31 and Tuesday, February 1	8 a.m. - 1 p.m. 2:30 p.m. - 7 p.m.	Tuesday-Wednesday, February 8-9	10 a.m. - 1 p.m. 3 p.m. - 7 p.m.
Wednesday-Thursday, February 2-3	10 a.m. - 1 p.m. 2:30 p.m. - 7 p.m.	Thursday, February 10	10 a.m. - 1 p.m. 3 p.m. - 6 p.m.
Friday, February 4	8 a.m. - noon 1:30 p.m. - 5 p.m.	Friday, February 11	8 a.m. - 1 p.m.
Monday, February 7	10 a.m. - 1 p.m. 3 p.m. - 6 p.m.	Monday-Thursday, February 14-17	10 a.m. - 1 p.m. 3 p.m. - 6 p.m.
		Friday, February 18	8 a.m. - noon 1:30 p.m. - 5 p.m.

NOTE: Advance Registration Fee Deadline Date **December 9, 1993**. Regular and Late Registration fee payments are due and payable on the date stated on **Schedule Confirmation and Account Statement**. If fees are not paid at designated times, students may be disenrolled from the University.

General Registration Procedures

Each CSUDH student who is eligible to register for a given registration period will be mailed a preprinted **Registration Ticket**. The student must bring this completed form to the registration site (SCC J-127) during the priority hour indicated.

Prior to coming to the registration site (SCC J-127), the student must:

1. Review the data preprinted on the front of the form. If inaccurate, file the appropriate form (i.e. **Change of Address**) to make corrections.
2. If required, secure academic and/or ASAP advisor's written approval. See the front of the **Registration Ticket** for "advisor's signature" notation.
3. Clear all holds indicated on the front of the **Registration Ticket**.
4. Complete **Program Planning Sheet** on the back of the **Registration Ticket**; complete and have authorizations for both the preferred and alternate course selections.
5. Secure appropriate authorization for classes requiring special permission. Check the *Class Schedule* footnotes for courses requiring special authorization. Students who do not have appropriate authorization for designated courses will be asked to leave the registration site to secure such approval.

6. If you are an undergraduate student, obtain EPT/ELM approval on the **Registration Ticket**. Early EPT/ELM advising and approval will be available for continuing students in the University Advisement Center (SCC M110).
7. If you are registering for over 15 units, you must secure an advisor's written approval to authorize the unit load. If you are registering for over 21 units, you must additionally secure the signature of your school dean.

- After the **Registration Ticket** has been processed, each student will receive a **Schedule Confirmation and Account Statement**.
- Students with financial aid awards will have the awards credited on their account statement. **This does not complete the registration process.** Students whose fees will be paid from their financial aid awards must comply with the instructions sent to them by the Financial Aid Office. Failure to do so will result in the student being disenrolled.
- Fees can be paid by cash, check, money order, VISA or MASTERCARD. Payment of the "Total Due" reflected on the Account Statement must be received in the Cashier's Office by the stated due date. Students who fail to satisfy this requirement will be disenrolled.

Late Registration Procedures

Continuing and new students who do not take advantage of advance or regular registration may register late beginning **Monday, January 31, 1994**. Students may begin late registration on the first day the class meets (not necessarily the first day of classes). Students should use their mailed **Registration Ticket** for late registration processing. Late registration will take place in the Office of the Registrar. New students may not register until they have been formally admitted to the University or issued a "**Conditional Registration Contract**."

Students must report to the late registration area with their completed **Registration Tickets** if they fall into one of the following categories:

Eligible Continuing and New Students who did not register during Advance or Regular Registration.

New Students who were admitted too late for Regular Registration.

Contract Registration Students who signed a contract for Conditional Registration. (Bring a copy of the contract.)

Each student will be given instructions on procedures to follow to register for classes. Students must complete the late registration process by February 18; payment of the "Total Due" reflected on the **Account Statement** must be received in the Cashier's Office by the stated due date. Students who fail to satisfy this requirement will be disenrolled. All students registering late will be charged a \$25 non-refundable late registration fee.

Students who are registering late must obtain proper signatures on the **Registration Ticket**. *Signatures obtained on a "Change of Program" form will not be accepted.*

Student Registration Eligibility

CONTINUING STUDENTS

If you attended CSU Dominguez Hills as a regular non-extension student this past fall or spring, you should receive registration materials in the mail.

You are a continuing student if:

- 1) You were enrolled last fall or spring, *and*
- 2) You have not attended another academic institution since last attending CSU Dominguez Hills, *and*
- 3) You have not graduated from CSU Dominguez Hills or applied to graduate for a term prior to Fall 1992.

If you are an eligible continuing student and have not received your registration ticket or a letter regarding ineligibility one week before the registration period, please call the Registration Unit at 516-3608.

NEW OR RETURNING STUDENTS

Students admitted by the published deadline for the term are notified of eligibility by mail and sent materials for regular registration. The CSU System requires all new students born after January 1, 1957 to either submit proof of immunity to measles and rubella or to be immunized against these diseases.

Students can get a combined measles/rubella vaccination free of charge at the Student Health Center.

You are a returning student if:

- 1) You attended another academic institution since last attending CSU Dominguez Hills, *or*
- 2) You graduated from CSU Dominguez Hills and you wish to begin post-baccalaureate studies.

Returning students must reapply for admission.

CONCURRENT ENROLLMENT STUDENTS

Students from other CSU campuses enrolling through concurrent enrollment will be issued a **Registration Ticket** with an appointment time for regular registration. Consult the *University Catalog* and contact the Registration and Records Office for procedures and deadlines.

A student enrolled at the University may enroll concurrently at another institution by filing a **Petition for Concurrent Enrollment** or the **Intra System Concurrent Enrollment Form** for enrollment in a CSU system campus with the Office of the Registrar after securing written approval by the academic advisor. Permission will not be granted when the schedule for the proposed combined program exceeds the units authorized at this University for full-time study.

Students planning to apply for Concurrent Enrollment at another campus are urged to register and pay fees at CSU Dominguez Hills during Advance Registration to facilitate early application and registration at the host campus.

INTERNATIONAL STUDENTS

All international students must clear their "registration hold" to validate their health insurance coverage and full-time enrollment. To do so, contact Dan A. Joseffini, international student advisor, in SCC N126.

International Students must provide proof of health coverage prior to registration. This proof must be a membership card or official letter indicating the expiration date and amount of coverage for personal policy.

If students have not made prior insurance arrangements and do not have proof of insurance on the day of registration, they will be required to take out and pay for the Renaissance Insurance Plan, in order to register. This plan is the only health insurance plan available to international students on campus. The term of coverage must be for *August 31, 1994 through August 31, 1995*. If there are any questions, please call 516-4215 to make an appointment with the international student advisor.

A non-resident student who is a citizen and resident of a foreign country and not a citizen of the United States, may pay the required non-resident tuition fee on an installment basis. This is limited to three equal payments established at the time of registration. Prior arrangements must be made.

OPEN UNIVERSITY STUDENTS

Individuals 18 years of age or older may apply to the Division of Extended Education to enroll in courses without being officially admitted to the University. Matriculated students who are eligible to enroll as regular students may not enroll partially or completely in courses through Open University.

Required Approvals for Registration

ADVISOR'S SIGNATURE

An advisor's signature indicates that the student has met with an advisor who has given approval for the courses listed on the **Registration Ticket**. Such approval denotes that the student has met course prerequisites, is prepared for this coursework, and that the courses are appropriate for the student's goals. Furthermore, the signature attests that the number of units is suitable for the student's circumstances and that special consent (see below), if required, has been obtained.

An advisor's signature of approval is required on the **Registration Ticket** on at least three occasions and/or if a student is on academic probation:

- Upon entering the University
- At the completion of 60 semester units
- At the completion of 90 semester units

However, students may be required to obtain written approval on a more frequent basis. Use the following guidelines:

- Declared Majors**
Since some departments require written approval every semester, check with your major department to determine its policy.
- Undeclared Majors**
Students must obtain an advisor's written approval from the University Advisement Center each semester.
- Educational Opportunity Program (EOP)**
Students must obtain written approval from an EOP academic advisor.
- Admission Exceptions (Special Admits)**
For their first year on campus, Special Admits must obtain an advisor's written approval at the University Advisement Center.
- Unclassified Post-Baccalaureate Students**
An advisor's signature of approval may be obtained at the Graduate Studies Office or the University Advisement Center once course consent has been acquired from the appropriate department.
- All other Post-Baccalaureate and Graduate Students**
Obtain required written approval at department or program offices.

INSTRUCTOR'S SIGNATURE FOR DESIGNATED COURSES

Certain courses are listed in the *Class Schedule* as requiring instructor and/or department authorization. Students should obtain such consent prior to registering. The required stamp or signature must appear in the "Authorization" column on the **Registration Ticket**. An advisor's signature does not substitute for the required course authorizations.

INSTRUCTOR'S SIGNATURE FOR AUDITING CLASSES

Auditors must pay the same fees that would be charged if the course were being taken for credit. Instructor approval is required. Obtain an "Approval for Audit" form from the Registration and Records Office. Consult the *University Catalog* for specific requirements and instructions.

PERMISSION TO REGISTER FOR CLASSES WITH A TIME CONFLICT

Students are not allowed to enroll in two classes that meet at the same time, without specific approval on the **Petition for Permission to Register for Courses with a Time Conflict**. A student found to be enrolled in conflicting courses without the form on file will be required to resolve the conflict. The petition form is available at the Registration and Records Office and must be approved and be on file at the office by the census date.

PERMISSION TO REGISTER FOR MORE THAN 15 UNITS

All students enrolling in 16-21 units are required to have an advisor's signature approving the unit load. Students enrolling in more than 21 units must also obtain the approval of the dean of the school in which the student is majoring. Undeclared majors must obtain the approval of the director of the University Advisement Center.

INSTRUCTOR'S SIGNATURE FOR LATE REGISTRATION

An instructor's signature is required to enroll in each class during late registration.

Fees/Refunds

Fees

Tuition is not charged to legal residents of California. All students pay the regular fees shown below. All fees are subject to change without notice by the Trustees of the California State University.

Fees are due and payable at the time of Registration. Fees can be paid by cash, check, money order, Visa or MasterCard. Fees are payable at the Cashier's Office SCC B135. During Advanced, Late and Regular Registration, the Cashier's Office hours will correspond with the registration schedule. **The Cashiers Office hours will be Monday through Thursday 10:00 a.m. to 6:30 p.m. and on Friday 10:00 a.m. to 5:30 p.m.**

STUDENT REGISTRATION FEES*

	0 - 6.0 Units	6.1+ Units
State University Fee (SUF)	\$417.00	\$720.00
Student Activity Fee	15.00	15.00
Student Center Fee	20.00	20.00
Health Facilities Fee	3.00	3.00
Health Services Fee	40.00	40.00
Instructionally Related Activities Fee	5.00	5.00
TOTAL	\$500.00	\$803.00

NON-RESIDENT TUITION FEE

(in addition to Student Registration Fees)

U.S. Citizens per unit	\$246.00
Foreign Visa Students per unit	\$246.00

DUPLICATE DEGREE FEE

(in addition to Student Registration Fees, except SUF)
per unit \$150.00

* All fees subject to change based on further action by Board of Trustees of the California State University.

OTHER FEES

Material fees (of \$5 or \$10) are charged for certain classes in art, music and physical education. The classes are indicated and footnoted in the respective baccalaureate course offerings. There are also special testing fees.

Parking (per semester)	
Four-wheeled motorized vehicles	\$54.00
Two-wheeled motorized vehicles (includes mopeds)	\$13.50
Graduation Writing Exam	\$24.00
Identification Card - New and Returning Students	\$5.00
Late Registration (All students registering 1/31-2/18)	\$25.00
Check returned for any cause	\$10.00
NOTE: If for any reason a check is returned, no personal checks will be accepted for a period of at least two academic semesters.	
Items lost or broken	Cost
Transcript:	
Single Transcript	\$4.00
Additional transcripts prepared at the same time up to ten (10) transcripts	\$2.00
Additional transcripts prepared at the same time that exceed the first ten (10) transcripts	\$1.00
Emergency Transcript Processing (less than 10 working days)	\$10.00
Revised Evaluation	\$5.00

Application Fee to the University	\$55.00
Late Application Processing Fee	\$15.00
Library fines	A detailed list of library overdue fines is posted at the entrance to the library
Lost books and other library items:	Replacement cost + posted service charge.
Graduation Fees	\$20.00
Graduation Date Change	\$10.00
Diploma Fee	\$15.00
Non-Resident Installment Payment Service Charge	15%
Non-Resident Installment Payment Late Fee	\$10.00 (per late payment)
Emergency Graduation Clearance Processing	\$10.00
International Student Matriculation and Orientation	\$35.00
Petition for Missed Deadlines	\$10.00
Petition for Exception to University Policy	\$10.00
Certification of Enrollment and/or Degree	\$4.00
Duplicate Document or Printout	min. \$4.00
Refund Processing Fee and Service Charge	\$10.00

Refunds

- All refunds are made in accordance with Title V of the California Administrative Code.
- Not all fees are refundable.
- Refunds are not automatic. Students need to obtain a "Refund Application" form from the Records and Registration Office.
- Last day to apply for student registration fee refund is February 18, 1994.
- \$10 is retained by the University to cover processing and non-refundable portion of State University Fee.
- Where applicable, the percentage of the refund is determined by the date the "Refund Application" is received in the Records and Registration Office.
- A total or partial refund dependent upon the unit reduction, is less \$10. (No refunds after February 18, 1994)
- Students whose unit load drops from 6.1 or more units to 6.0 or fewer units may apply for a refund of the difference between the higher and lower fees.

PARKING FEE

75%	- to February 28, 1994
50%	- to March 30, 1994
25%	- to April 29, 1994

NON-RESIDENT STUDENT TUITION FEE

100%	- to Feb. 4, 1994	50%	- to Feb. 25, 1994
90%	- to Feb. 11, 1994	30%	- to March 4, 1994
70%	- to Feb. 18, 1994	20%	- to March 11, 1994

NEW INSTALLMENT PAYMENT PLAN

For payment of the "State University Fee," an installment payment plan has been initiated. A non-refundable \$33-per-semester service charge will be added to the total fee.

Payment Due Dates for the Spring 1994 Semester

For Advance Registration students: Dec. 3, Jan. 27 and Feb. 28
For Regular Registration students: Jan. 27 and Feb. 28

Schedule for Change of Program, Add & Drop, and Late Registration

Note: Students are responsible for initiating action and completing the process for change of program by the deadlines below. Students are responsible for initiating any change of program. All forms are available from and must be personally returned to the Records and Registration Office for processing. Students are not automatically dropped. It is the student's responsibility to officially drop a class; non-attendance without properly dropping can lead to the issuance of a "U" grade. However, in some cases, faculty may initiate a formal drop of students who have not attended the first two class meetings (or the first meeting if a class meets only once a week), and have not notified the faculty member that the absence is temporary.

Calendar Period	Partial Withdrawal	Complete Withdrawal	Add a Class	Change Basis of Grading	Late Registration
Week 1 1/31/94 - 2/4/94	Change of Program Form Student's Signature Only* *except as specified for ASAP	Withdrawal Form Student's Signature Only	Change of Program Form Instructor's Signature	CR/NC Form Instructor's Signature Approval for Audit Form Instructor's Signature	Registration Ticket Instructor's Signature \$25 Late Fee
Week 2 2/7/94 - 2/11/94	Change of Program Form Student's Signature Only* *except as specified for ASAP	Withdrawal Form Student's Signature Only	Change of Program Form Instructor's Signature	CR/NC Form Instructor's Signature Approval for Audit Form Instructor's Signature	Registration Ticket Instructor's Signature \$25 Late Fee
Week 3 2/14/94 - 2/18/94 Last Week to Add/Drop Class	Change of Program Form Student's Signature Only* *except as specified for ASAP	Withdrawal Form Student's Signature Only	Change of Program Form Instructor's Signature	CR/NC Form Instructor's Signature Approval for Audit Form Instructor's Signature	Registration Ticket Instructor's Signature \$25 Late Fee
Week 4 2/21/94 - 2/25/94	Change of Program Form <i>Instructor's and Dept. Chair's Signature for Serious and Compelling Reason</i>	Withdrawal Form	Normally Not Permitted Petition for Missed Deadline (\$10 fee) and documentation	CR/NC Form Instructor's Signature	Normally Not Permitted Petition for Missed Deadline (\$10 fee) and documentation
Interim 2/28/94 - 4/29/94	Change of Program Form <i>Instructor's and Dept. Chair's Signature for Serious and Compelling Reason</i>	Withdrawal Form	Not Permitted	Not Permitted	Not Permitted
Last Three Weeks of Instruction 5/2/94 - 5/20/94	Change of Program Form <i>Instructor's, Dept. Chair's, and Dean's Signature. Medical Documentation of Serious Accident or Illness</i>	Withdrawal Form	Not Permitted	Not Permitted	Not Permitted
<i>After 5/20/94</i>	Not Permitted	Not Permitted	Not Permitted	Not Permitted	Not Permitted

Change of Program

- A change of program is any change that is made in a student's official schedule. Such a change includes: dropping a class, adding a class, changing the number of semester units for a class in which the student is registered, changing the section of the same course. It is the student's responsibility to verify the classes listed on the **Schedule Confirmation**.
- ID Card or receipt required for all changes and withdrawals.
- All change of program forms, CR/NC, audit, and withdrawal forms are obtained from and must be returned in person (no mailing) to the Records and Registration Office during office hours.
- Department chair approval is required to drop MAT 003, MAT 005, MAT 009, ENG 088 and ENG 099.

Academic Skills and General Studies Requirements for Undergraduate Students

Note: Consult the *University Catalog* and select an advisor for your academic program. If you have a declared major/minor, consult the appropriate department. If your major is undeclared, contact the University Advisement Center (SCC-M110, 516-3538) for an appointment. Students should consult an advisor upon entry to the university and every semester thereafter.

Academic Skills Assessment Plan (ASAP)

The California State University (CSU) system and California State University, Dominguez Hills (CSU Dominguez Hills) recognize each student's need for adequate preparation in mathematics, English, reading and critical thinking for successful continuation and completion of his or her college education.

The CSU system requires all freshmen and those transfer students who have not completed appropriate college courses to demonstrate entry level skills in two areas: English composition and mathematics. To ensure that students who need additional work in one or more of the basic skills receive this preparation early in their college career, CSU Dominguez Hills implemented the Academic Skills Assessment Plan (ASAP) in fall, 1984, for newly admitted freshmen and transfer students. All new and returning undergraduate students admitted fall 1986 or later must meet these requirements.

The Academic Skills Assessment Plan has three skill levels:

1. Entry Level Skills
2. Basic Skills
3. Graduation Writing Skills

COMPLETION OF THE ENTRY LEVEL SKILLS REQUIREMENT

The CSU requires new non-exempt and returning students to take the English Placement Test (EPT) and the Entry Level Mathematics (ELM) Test after they are admitted. Students might be exempted from one or both of the tests if they have scored well on other specified tests or completed appropriate courses. For a list of exemptions, consult the *University Catalog*. Unless exempt, students must take the EPT and ELM no later than their first semester of attendance at CSU Dominguez Hills. Non-exempt students who do not attempt these tests by the end of their first semester of enrollment will receive special advisement. Non-exempt students who have not taken these tests by the end of two semesters will be ASAP disqualified and may not enroll in subsequent terms.

Students who must take appropriate developmental English and/or mathematics coursework must complete it in a timely manner. If they have not passed the coursework, they will be placed on probation after two semesters and disqualified after four semesters. Students will not be allowed to drop any developmental class (even during the first three weeks) without the department chair approval of either the Mathematics Department (for MAT 003, MAT 005, MAT 009) or the English Department (for ENG 088, ENG 099).

COMPLETION OF THE BASIC SKILLS REQUIREMENTS

Students who have not completed their Basic Skills requirements in English composition and mathematics by the end of their fourth semester (total) of enrollment at CSU Dominguez Hills will be placed on ASAP probation and receive special advisement.

Students who have not completed their Basic Skills requirements in English composition and mathematics within six semester (total) of enrollment at CSU Dominguez Hills will be ASAP disqualified (ref. Executive Order No. 393, V. Administrative-Academic Disqualification) and will not be readmitted to CSU Dominguez Hills until those requirements have been completed.

COMPLETION OF THE GRADUATION WRITING SKILLS

All students subject to degree requirements in the 1979-80 and subsequent general catalogs must demonstrate competency in writing skills as a requirement for graduation through one of the options listed under the entry for the Graduation Writing Assessment Requirement (GWAR) in the *University Catalog*.

Completion of the GWAR

Students who do not meet this requirement within two (2) semesters after completing the English Composition section of the Basic Skills requirements (or 90 semester units total, whichever comes last) will receive special advisement. In addition, they will be required to enroll in ENG 350 or another approved upper division course until they successfully complete the requirement.

VOLUNTARY TESTING

A test, for which a fee will be charged (Graduation Writing Examination, GWE) is available to students at regularly scheduled intervals. Students wishing to pursue this option are encouraged to take the test early in their junior year, if they are undergraduate students, or upon entrance to a graduate program if they are graduate students. Students are allowed to take the test only twice. The voluntary test is administered each semester. Information on test date and procedures for sign-up are available in the University Advisement Center, SCC M-110.

General Studies

STATUTORY REQUIREMENT

In addition to the General Studies/General Education requirements, students also must satisfy the requirements in U. S. history and government by completing the following:

- HISTORY 101 or examination
and
POLITICAL SCIENCE 101 or examination

CERTIFICATION

Accredited community colleges and public four-year colleges may sanction (certify) that all or part of general education requirements (post 1980) have been met. Transfer students with complete certification of California State University General Education breadth requirements or Intersegmental General Education Transfer Curriculum (IGETC) requirements are not required to complete additional lower division courses in general education. Transfer students should request that their college "certify" their general education. An additional nine semester units of upper division general education courses must be completed at CSU Dominguez Hills.

DOUBLE COUNTING GENERAL STUDIES COURSES

Lower division General Studies courses may be double counted. Under certain conditions and within specific majors, upper division General Studies courses may be double counted. Consult the *University Catalog* and/or an academic advisor.

The Current General Studies Program

The General Studies program is divided into three components and requires 52-59 semester units:

Basic Skills 14-17 units

General Education:

- Natural Sciences 9 units
Humanities 9 units
Social Sciences 9 units
The Whole Person 2-3 units

Upper Division Integrative Studies: 9 units

Continuing Dominguez Hills students prior to fall 1980 and transfer students in continuous enrollment at a California Community College or a CSU campus since 1980-1981 may have the option of choosing the former General Education program. If you are uncertain about which program applies to you, consult an advisor at the University Advisement Center.

In addition, students must take a course emphasizing cultural pluralism (0-3), which can satisfy General Studies or other graduation requirements as well. All students must take three upper division courses in General Studies, and all students must take three General Studies courses at CSU Dominguez Hills. The statutory requirement in American Institutions (HIS 101 or examination and POL 101 or examinations) is NOT part of the General Studies program, but is a graduation requirement.

The current General Studies program is required of all students who enter CSU Dominguez Hills or a California Community College as first-time freshmen beginning fall 1986.

A. Basic Skills (14-17 semester units).

These courses must be passed with a grade of "C" or better.

1. Composition (6 or 7 units)

- ENG 110
ENG 111
or
Three Writing Adjuncts (IDS 107) (2 units each)
or
Any combination of the above courses
totalling 6 or more units.

2. Quantitative Reasoning (3)

MAT 105 or any course offered in mathematics other than MAT 003, MAT 005, MAT 009, MAT 107, MAT 109, MAT 131, MAT 207, MAT 309.

3. Logic/Critical Reasoning (3)

PHI 120 or
PSY 110

4. Oral Communication (2)

THE 120

5. Library Skills (0-2)

This category is optional. However, students are encouraged to strengthen their library skills.

This can be accomplished by taking:

LIB 150

B. Area of the Natural Sciences (9)

All students are required to take ONE life science course, ONE course in the nature and methodology of the natural sciences, and ONE course in important results of scientific inquiry. One of the above courses must have a laboratory component.

1. Nature and Methodology of the Natural Sciences (3)

PHY 100

2. Important Results of Scientific Inquiry

CHE 102 or EAR 100

and

3. Life Science

BIO 102 (including laboratory)

Students majoring in liberal studies or majoring or minoring in one of the natural sciences may substitute more advanced science courses. These students should see a science faculty advisor.

C. Area of the Humanities (9)

1. HUM 200

2. Students should select TWO courses from the FOUR categories below. TWO different categories and TWO different departments must be represented.

a. Cross-Cultural Perspective (3)

APP 101
FRE 220
HUM 212
MAS 100
SPA 151
SPA 221

b. Aesthetic/Perceptual Training (3)

ART 100
ENG 230
MUS 101
THE 100

c. Critical Discipline (3)

COM 130
PHI 102

d. Opportunities for Creativity (3)

ART 101
DAN 130
ENG 271
MUS 110
PHI 101
THE 160

D. Area of the Social Sciences (9 units)

Students should select THREE courses from the FOUR categories below. THREE different categories and THREE different departments must be represented.

1. Individual Perspective (3)

PSY 101
SOC 101

2. Groups and Society (3)

ANT 100
ECO 200
SOC 102

3. Global Perspectives (3)

GEO 100
POL 100

4. Historical Perspective (3)

ANT 115
HIS 100
HIS 111

E. The Whole Person (2-3 units)

CLS 201
HEA 100
PED 235
PSY 285
REC 100
SBS 101

F. Upper Division Integrative Studies (9 units)

Students should select ONE course from each category. Courses in this category are to be taken after 60 semester units and all lower division General Studies courses have been completed.

1. Integrative Studies in the Humanities (3)

HUM 310
HUM 312
HUM 314

2. Integrative Studies in the Natural Sciences (3)

SMT 310
SMT 312
SMT 314
SMT 322 (1986-1988)
SMT 324 (1986-1988)
SMT 416

3. Integrative Studies in the Social Sciences (3)

SBS 310
SBS 312 (1986-1993)
SBS 314 (1986-1993)
SBS 316
SBS 318*

G. Cultural Pluralism Requirement (0-3 units)

Within their General Studies selections or within other requirements, all students must take one of the following courses that addresses cultural pluralism.

ANT 312
ANT 320
ANT 335
ANT 389
ART 310
HIS 305
MAS 300
MUS 301
MUS 401
PHI 383
POL 328
POL 330
POL 343
POL 349
SBS 318*
SOC 322
SOC 331
SOC 383
SPA 352

* SBS 318 satisfies both the Integrative Studies in the Social Sciences and Cultural Pluralism requirements. Units are awarded in Integrative Studies in the Social Sciences.

Note: The General Studies Requirements for 1980-1986 may be obtained from the University Advisement Center.

Testing Schedule

Name of Test	Test Dates at CSU Dominguez Hills	Registration Deadline *	Purpose & Contact
CBEST California Basic Skills Test	February 12, 1994 April 16, 1994	* *	Credential examination - Testing Office
CLEP College Level Examination Program	CSU Dominguez Hills students only		Credit by examination - Testing Office
ELM & EPT Entry Level Mathematics Test & English Placement Test	January 22, 1994 May 7, 1994	January 8, 1994 April 22, 1994	Degree requirement - Testing Office
GMAT Graduate Management Admission Test	March 19, 1994 June 18, 1994	February 18, 1994 May 20, 1994	Graduate Admission - Testing Office
GRE Graduate Records Examination	February 5, 1994 April 9, 1994	January 3, 1994 March 4, 1994	Graduate Admission - Testing Office
MAT Miller Analogies Test (MAT)	By Appointment Only**		
National Teachers Exam/PRAXIS (Core battery)	March 5, 1994 June 11, 1994	January 26, 1994 May 4, 1994	Credential Examination Multiple Subject - Testing Office
National Teachers Exam/PRAXIS (Specialty Area)/MSAT	January 22, 1994 March 26, 1994 July 9, 1994	** February 16, 1994 June 1, 1994	Credential Examination Single Subject - Testing Office
SAT Scholastic Aptitude Test & Achievement Test (ACH)	By Appointment Only**		Entrance Examination - Testing Office
TOEFL Test of English as a Foreign Language - Fridays	March 11, 1994 June 3, 1994	February 7, 1994 May 2, 1994	Entrance Examination - Testing Office
GWE Graduation Writing Examination	February 26, 1994 April 23, 1994	February 3 - 22, 1994 April 4 - 18, 1994	Graduation Writing Competency Requirement Call University Advisement Center: (310) 516-3538

* Registration deadlines are approximately one month prior to the test date unless otherwise specified, contact the Testing Office.

** Contact the Testing Office at (310) 516-3909, Small College Complex N-124.

Please Note: Most test applications are available for pick-up in the Information and Service Center, SCC A-130

Testing Information

The Testing Office and some departments offer tests throughout the academic year. It is important to meet with an advisor to review which test you should take. Separate fees are charged for each test.

Credit-by-Examination

Some courses may be taken by Credit-by-Examination. Only registered students may apply for credit by examination. It is important to read the conditions and restrictions in the current *University Catalog*. A **Petition for Credit-by-Examination** must be filed by the dates designated by the Registrar. Forms may be obtained from the Records and Registration Office.

CREDIT BY EXAMINATION FOR HEA 300: HEALTH IN PUBLIC EDUCATION

Upon the recommendation of the Commission on Teacher Credentialing, Credit by Examination for HEA 300 will no longer be accepted at CSU Dominguez Hills. The Health Science faculty will discontinue the examination, effective spring semester, 1994.

CREDIT BY EXAMINATION FOR ENGLISH 110, 111, 350 AND 352

Students wishing to earn credit by examination for English 110, English 111, English 350 or English 352 must take an examination at 10:00 a.m. on **Saturday, February 12, 1994**.

Students taking the Graduate Exercise or examinations in English 350 or 352 are asked to report to SBS B-140. Students taking examinations in English 110 and 111 are asked to report to SBS B-131.

To be admitted to the testing room, each student must:

1. Register for the course.
2. Fill out a petition to take the test. Petition forms are available in the English Department Office, HFA E-315 and must be on file in the English Department Office (HFA E-315) before noon, **Thursday, February 10, 1994**;
and
3. Provide verification of satisfactory performance on tests or in courses. Verification in the form of letters of notification, scores reported by testing agencies, grade slips, or transcripts will be checked before the petition forms are accepted by the English Department Office.
4. Present an official picture ID such as a CSUDH Student Identification Card or a driver's license to the test administrator.

Each student petitioning to take:

- English 110** is required to have an English Placement Test (EPT) score of: T-155 and E-8 or higher. A student exempted from the EPT on the basis of a satisfactory score on the EEE, AP, SAT-Verbal, ACT, or College Board Achievement Test in English Composition with essay may attempt to earn credit by examination. (Only test scores will be used to determine the eligibility of a student.); **English 111** must have completed English 110, or its equivalent, with a grade of "B" or better. Eligible students may apply for credit by examination for both English 110 and 111 at the same time.
- English 350** is required to have completed English 110 and 111 or their equivalents with an average grade of "B" or better;
- English 352** must show a passing score of at least eight (8) on the graduation competency in writing examination or have successfully completed English 350, Advanced Composition, or the equivalent with a grade of "B" or better. They also must have completed English 110 and 111 or their equivalents.

Students who are unsuccessful in their attempts to earn credit by examination may remain in the class, complete the work, and be awarded credit at the end of the semester. Students who pass the examination may NOT remain in the class to earn grades better than those earned on the examination. They may, however, retake the course in a later semester to improve grades lower than "C" in accordance with the Repeat and Cancel Policy.

More information on earning credit by examination appears in the current *University Catalog*.

All students should bring an 8-1/2 x 11" blue book to the examination.

GRADUATE EXERCISE IN ENGLISH

Graduate students in the English Department are required to pass the Graduate Exercise. Students are expected to fulfill this requirement at the start of their graduate work.

The exercise, scheduled for Saturday, February 12, 1994, at 10:00 a.m. in SBS B140, will consist of analyzing a short poem. Students may bring a dictionary.

Please register for the Graduate Exercise in the English Department Office, HFA E315.

Final Examination Schedule

Spring Semester 1994

May 21 - 27, 1994

Class Meet	Examination Day	Time
------------	-----------------	------

S

8:30 a.m.	Saturday	May 21	8:30 a.m. - 10:30 a.m.
1:30 p.m.	Saturday	May 21	1:00 p.m. - 3:00 p.m.

M W F

7:00 a.m.	Monday	May 23	7:00 a.m. - 9:00 a.m.
8:00 a.m.	Wednesday	May 25	8:00 a.m. - 10:00 a.m.
9:00 a.m.	Friday	May 27	9:00 a.m. - 11:00 a.m.
10:00 a.m.	Monday	May 23	10:00 a.m. - 12:00 p.m.
11:00 a.m.	Wednesday	May 25	11:00 a.m. - 1:00 p.m.
12:00 p.m.	Friday	May 27	12:00 p.m. - 2:00 p.m.

M W

1:00 p.m.	Monday	May 23	1:00 p.m. - 3:00 p.m.
2:30 p.m.	Wednesday	May 25	2:30 p.m. - 4:30 p.m.
4:00 p.m.	Monday	May 23	4:00 p.m. - 6:00 p.m.
5:30 p.m.	Wednesday	May 25	5:30 p.m. - 7:30 p.m.
7:00 p.m.	Monday	May 23	7:00 p.m. - 9:00 p.m.
8:30 p.m.	Wednesday	May 25	8:00 p.m. - 10:00 p.m.

T Th

7:00 a.m.	Tuesday	May 24	7:00 a.m. - 9:00 a.m.
8:30 a.m.	Thursday	May 26	8:30 a.m. - 10:30 a.m.
10:00 a.m.	Tuesday	May 24	10:00 a.m. - 12:00 p.m.
11:30 a.m.	Thursday	May 26	11:30 a.m. - 1:30 p.m.
1:00 p.m.	Tuesday	May 24	1:00 p.m. - 3:00 p.m.
2:30 p.m.	Thursday	May 26	2:30 p.m. - 4:30 p.m.
4:00 p.m.	Tuesday	May 24	4:00 p.m. - 6:00 p.m.
5:30 p.m.	Thursday	May 26	5:30 p.m. - 7:30 p.m.
7:00 p.m.	Tuesday	May 24	7:00 p.m. - 9:00 p.m.
8:30 p.m.	Thursday	May 26	8:00 p.m. - 10:00 p.m.

Class Meet	Examination Day	Time
------------	-----------------	------

M

4:00 p.m.	Monday	May 23	4:45 p.m. - 6:45 p.m.
6:10 p.m.	Monday	May 23	6:30 p.m. - 8:30 p.m.
7:00 p.m.	Monday	May 23	7:45 p.m. - 9:45 p.m.

T

4:00 p.m.	Tuesday	May 24	4:45 p.m. - 6:45 p.m.
6:10 p.m.	Tuesday	May 24	6:30 p.m. - 8:30 p.m.
7:00 p.m.	Tuesday	May 24	7:45 p.m. - 9:45 p.m.

W

4:00 p.m.	Wednesday	May 25	4:45 p.m. - 6:45 p.m.
6:10 p.m.	Wednesday	May 25	6:30 p.m. - 8:30 p.m.
7:00 p.m.	Wednesday	May 25	7:45 p.m. - 9:45 p.m.

Th

4:00 p.m.	Thursday	May 26	4:45 p.m. - 6:45 p.m.
6:10 p.m.	Thursday	May 26	6:30 p.m. - 8:30 p.m.
7:00 p.m.	Thursday	May 26	7:45 p.m. - 9:45 p.m.

Note: In the event of a room conflict during the initial examination week, a new examination room will be assigned and instructor notified.

General Information

Academic Advising

UNDERGRADUATE STUDENTS

- Declared majors and minors** should contact their major/minor department. Locations and phone numbers are listed in of this *Class Schedule*. Business administration majors/minors should contact the Business Administration Advisement Center, SBS A-306, 516-3561.
- Undeclared majors** must contact the University Advisement Center, SCC M-110, 516-3538.
- Special majors and minors** should contact the Advisement Center, SCC M-110, 516-3538.
- Educational Opportunity Program (EOP)** students must contact the EOP Office, SCC C-127, 516-3632.
- Admission Exceptions (Special Admits)** students must contact the University Advisement Center, SCC M-110, 516-3538.

Note: Students with General Studies advising needs, unresolved advising problems, or those experiencing academic difficulty should contact the University Advisement Center, SCC M-110, telephone 516-3538.

SECOND BACCALAUREATE DEGREE STUDENTS

Students should contact the University Advisement Center for General Studies advising and seek major advising at their department.

UNCLASSIFIED POST-BACCALAUREATE STUDENTS

Unclassified Post-Baccalaureate Students are those who possess a bachelor's degree but are not currently enrolled in a graduate or credential program. Contact the Graduate Studies Office, ERC D-506, telephone 516-3693, for subject and degree advice. Contact academic departments for course and major advisement.

CLASSIFIED POST-BACCALAUREATE STUDENTS

Classified Post-Baccalaureate Students are those who possess a bachelor's degree and are enrolled in a credential or certificate program. Contact the appropriate department/program office for advisement.

GRADUATE STUDENTS

Graduate Students are those who have been accepted into a master's degree program. Contact the specific academic department for advisement. M.A./M.S. Interdisciplinary Studies (Special Majors) should contact the Graduate Studies Office, ERC D-506, telephone 516-3693.

Admissions

Prospective students, part-time or full-time, or returning students, who have been out of school for two or more semesters, must file an application for admission, pay the application fee (or qualify for a fee waiver), and provide supporting documentation within the announced filling period. Late applicants will also be assessed a late processing fee. Applications are available from the Information and Service Center, SCC A-130. Please refer to the *University Catalog* and Application Booklet for admission requirements and procedures.

RECLASSIFICATION OF RESIDENCY

A student classified as non-resident for tuition purposes may request a review of residence status by filing a statement of residence and financial independence with the Office of Admissions prior to the deadlines listed below. Requests made after the deadline must be accompanied by the **Petition for Missed Deadline** fee. Please refer to the *University Catalog* for general information regarding California residency requirements or contact the Office of Admissions.

Admissions' Document Deadlines:

Fall Semester	October 15, 1993
Spring Semester	March 15, 1994

Bookstore

The University Bookstore

Loker University Student Union
1000 E. Victoria Street
Carson, California 90747
(310) 516-3789 • (310) 516-3829

BOOKSTORE HOURS:

<i>Monday through Thursday</i>	8:30 a.m. – 7:30 p.m.
<i>Friday</i>	8:30 a.m. – 4:00 p.m.
<i>Saturday</i>	10:00 a.m. 2:00 p.m.

Bookstore hours the first week of the semester are:

Extended hours during the first week of each semester are posted at the Bookstore.

- Keep your receipt.** You must present it for any exchange or refund. **Do not write in or soil your book** if you plan to exchange it. We reserve the right to pass judgment on condition of returned items. **Defective new books** will be replaced at once.
- Full Refund** will be given for a two-week period from the first day of the term. The cut-off date for each semester will be posted in the bookstore prior to the start of each semester. A full refund will be given for merchandise with a receipt returned within 24 hours. **No refunds are permitted during the last two weeks of classes.** Refunds on purchases made by check will be subject to a twenty day delay, unless a valid current student I.D. is presented. Request for refund just be made within stated return deadline.
- Personal Check Policy.** The bookstore will accept your personal check in payment for merchandise under the following conditions:
 1. Name and bank must be imprinted on check.
 2. Student Identification Card or your California Driver's License and VISA, MasterCard, Discover, American Express or check guarantee card is presented with check. These credit cards are also honored for purchases.
 3. The personal check is yours or that of your parents.

There will be a service charge of \$20.00 for all checks returned from the bank.

BUY BACK POLICY

Used books are bought by the bookstore at all times. Fifty percent of current list prices will be paid for the books in good resalable condition, if they are usable at CSU Dominguez Hills again as texts the following semester and quantities do not exceed estimated enrollments.

National market value will be paid for books in good resalable condition that are not to be used at CSU Dominguez Hills again the following semester, but are current elsewhere. National market value usually is approximately 10-25% of the new book price for hardbound books and 10 cents on the dollar for paperbacks. This national market value payment is offered only as a service to students who want to dispose of unwanted textbooks without a complete loss. The bookstore realizes no profit in the exchange.

Graduation, Application for

All degree candidates must file an "Application for Graduation" with the Office of the Registrar in accordance with the following schedule:

BACCALAUREATE DEGREE

To GRADUATE at the end of:	You must file:
Fall Semester	February 15 - April 15
Spring Semester	April 15 - September 15
Summer Session	November 15 - February 15

GRADUATE DEGREE

To GRADUATE at the end of:	You must file:
Fall Semester	March 15 - May 15
Spring Semester	October 15 - December 15
Summer Session	February 15 - March 15

If you do not qualify for graduation at the end of the semester for which you applied, you must submit a **Change of Graduation Date** card to the Graduation Unit. Failure to do so will place a hold on your registration for the next regular semester.

Completion for degree requirements is the student's responsibility and, therefore, each student must be thoroughly familiar with the procedures and information about graduation. If you have questions, please consult a *University Catalog* or check with your department advisor.

Honors Program

The Honors Program offers special opportunities to able, highly motivated students. These include Honors sections of General Studies courses, honors credit in upper-division courses, and apprenticeships. Honors Program members also have priority in registering for classes and in student housing. For further information, or to apply to the program, call the Honors Office, (310) 516-3974, HFA A334.

Library

The library is located in the ERC building. For a recorded message of current operational hours and services, call 516-3714.

Orientation

NEW UNDERGRADUATES

All new undergraduate students are expected to attend orientation. Students will obtain information regarding the campus and advising procedures.

New Student Orientation

Date: Tuesday, January 25, 1994

Time: 8:30 a.m.

Location: Loker University Student Union

Information: (310) 516-4009

INTERNATIONAL STUDENTS

All newly admitted international students must attend a **mandatory** International Student Orientation Program on Monday, January 24, 1994 from 10 a.m. - noon in SCC E153. Registration cards will be available at this program.

Parking

All vehicles that park on campus must display a valid parking permit (Section 21113a CVC). Semester permits are purchased at the Cashier's Office (SCC B-135). Daily parking permits are purchased from the dispensing machines located at: Lot 1, Information Booth, Lot 3a, Lot 3, and Lot 4. Vehicles are to park head-in, using marked stalls only.

Daily parking permits must be displayed on the dashboard. Semester parking permits are displayed inside the front windshield on the driver's side. Permits must be in plain sight at all times (car covers are not recommended).

Motorcycles and scooters have special areas for parking. They are located at: southwest corners of Lot 2, southeast corner of Lot 3, and northwest corner of Lot 4. There are also motorcycle parking areas in Lot 5 at Student Housing.

Visitor parking areas are located in front of the Small College Complex, outside of Lot 3a on the perimeter road, and the Gymnasium Lot. These stalls are free for 30 minutes.*

Loading zone areas are located adjacent to major campus buildings. No permit is required for 30 minutes or less.*

** Overtime parking permits may be granted by calling the University Police at 516-3639.*

Those who receive parking citations are reminded that pursuant to sections 40202 and 40500 CVC, these citations cannot be canceled or rescinded by the University Police. Should there be a significant error on the part of an officer or campus official, the issuing officer will request the court to rescind the citation. Failure to resolve a parking citation will result in difficulty with renewing the vehicle's registration.

For further information, please contact the Parking Office at 516-3725.

Repeat and Cancel

Undergraduate Degree Objective. Repeat and cancel may be used by students working toward a baccalaureate degree. A student must have received a grade of "U," "F," "D," "D+," or "C-" to be eligible to file for a repeat and cancel. A **Notice of Repeated Course** form must be obtained from and returned to the Registration and Records Office. Students are encouraged to read the Repeat and Cancel Policy in the current *University Catalog*.

Graduate Students. All courses used to fulfill the requirements for the master's degree must be passed with a grade of "C" or better. Any course in the graduate program may be repeated and the two grades averaged when computing the grade point average. However, any course in which a grade lower than "C" is earned *must* be repeated for a grade of "C" or better and the two grades averaged. An overall grade point average of 3.0 (B) or better is required in the courses taken to satisfy the master's degree requirements. Graduate students, unlike undergraduates, may not repeat a course and cancel the lowest grade.

Student Support Services

Numerous support services are available to students. For easy reference, refer to the section "Answers to Your Questions" for a specific department. The *University Catalog* provides more detailed information on services available to students. Below is a partial list of support organizations and services offered.

- ❑ **Alumni Relations** provides students with information on membership in the Alumni Association, scholarship assistance and alumni activities. For information, call 516-4237.
- ❑ **Associated Students** is the organization to which your student activity fees are paid at the beginning of each semester. Nearly 50 student volunteers are selected from the Associated Students to serve on many university committees. Visit the office in the Loker University Student Union.
- ❑ **Athletics** conducts the intercollegiate athletic program that competes within the National Collegiate Athletic Association (NCAA), Division II. Also, athletic facilities are available for student use. Contact the Athletics Office in the Field House.
- ❑ **Child Care Services** for students are provided by the Child Development Center. For information, call 327-2880.
- ❑ **Disabled Student Services** are available for students with temporary and permanent disabilities, located in SHC A-106. For information, call 516-3660, (Telecommunications Device for the Deaf, 516-4028).
- ❑ **Educational Opportunity Program (EOP)** is a special academic support program for students who need and are qualified for supplemental instructional and advising services. Visit SCC-C127 for more information.
- ❑ **Financial Aid** provides financial assistance to students through grants, loans, scholarships and work opportunities. Part-time job opportunities both on and off campus are also listed in the Financial Aid Office, SCC C-138E.
- ❑ **Outreach and Information Services** provides an information center for the University and comprehensive recruitment activities, located in SCC A-130.
- ❑ **Student Activities** coordinates and schedules events and programs throughout the year, located in the Loker University Student Union.
- ❑ **Student Development** lists full-time job opportunities. Also, the staff provides a variety of workshops on career issues, including the Job Search Workshop, in which students can learn how to find hard-to-locate jobs. Each semester Student Development brings employers to campus to interview students for a variety of jobs. Visit the Student Development Office for more information, SCC C-128. Psychological counseling is provided confidentially on a limited short-term basis by Student Development and by Health Programs and Psychological Counseling (located in the Student Health Center). Each unit also provides a variety of workshops and groups that assist students in their personal growth and development. Call the individual offices for more information.
- ❑ **Student Health Center (SHC)** located adjacent to Parking Lot 3 has a professional staff and provides medical treatment in the event of illness or injury. All currently enrolled students are eligible for basic SHC services including physical exams, immunizations, screening tests and family planning. Students may be seen by appointment or on a walk-in basis.
- ❑ **Student Housing Office** provides information for on-campus apartments and also maintains listings of local apartments and rooms for rent.
- ❑ **Loker University Student Union** houses food services, bookstore, game and television rooms, meeting and conference rooms, Associated Students Offices and numerous student support service offices.

Answers to Your Questions

Topic	Where to Go	Location	Phone (310) 516-
Add or Drop Class	Records and Registration	SCC J-127	3608
Address Change	Records and Registration	SCC J-127	3623
Admission Status	Office of Admissions	SCC J-103	3600
Applications:			
Undergraduate	Information Center	SCC A-130	3696
Graduate	Information Center	SCC A-130	3696
Advisement:			
Undeclared Major	Advisement Center	SCC M-110	3538
Declared Majors	Major Department		
Business Majors (undergraduates)	School of MGT - Advisement Center	SBS A-306	3561
Graduate	Major Department		
Post Baccalaureate	Major Department or Graduate Studies	ERC D-506	3693
General Studies	Advisement Center	SCC M-110	3538
Alumni Activities	Office of Alumni Relations	ERC G-521	4237
Art Exhibits	Art Gallery	HFA A-107	3334/3855
App for Teaching Credential	School of Education	HFA A-301	3521
Associated Students	Associated Students Office	Loker University Student Union	3686
Athletic Programs and Tickets	Athletic Department	FHC F-016	3764
Books and Supplies	Bookstore	Loker University Student Union	3829
Change of Undergraduate Major	Records and Registration	SCC J-127	3623
Change of Graduate Status	Graduate Studies Office	ERC D-512	3693
Child Care	Child Development Center	Casa Dominguez	9 + 327-2880
Clubs	Activities Office	Loker University Student Union	3559
Computer Skills	Computer Lab	SCC E-127	3847
Copy Machines	Library	ERC 2nd floor	3715
Counseling:			
Psychological	Student Development Office	SCC C-128	3625
Health & Psych Counseling	Student Health Center	SHC A-106	3818
Career Planning	Student Development Office	SCC C-128	3625
Credit for Prior Learning	Advisement Center	SCC M-110	3538
Disabled Student Services	Health Center	SHC A-106	3660
Disqualification	Dean's Office of Major Department		
Distribution & Posting	Activities Office	Loker University Student Union	3559
Educational Opportunity Program (EOP)	EOP Office	SCC C-127	3632
Emergency Messages	Public Safety	SCC A-122	3639
Employment (part-time)	Financial Aid Office	SCC C-138E	3647
Enrollment Verifications	Records and Registration	SCC J-127	3623
Evaluations/General Education	Admissions Office	SCC J-103	3600
Evening Services	Information Center	SCC A-130	3696
Evening Escort Services	Campus Phones	HFA 1st and 2nd floor; SBS 1st floor; NSM 2nd floor ERC 5th floor; Library 2nd, 3rd and 4th floors; Loker University Student Union 2nd floor SAC 1, 2 & 3 corridor D; SCC A-130	3639
Extension Class Information	Extended Ed Office	SCC B-145	3741
Financial Aid	Financial Aid Office	SCC C-138E	3647
Food Services/Campus Dining			
Campus Dining	Loker University Student Union, First Level		3814
Espresso Yourself (coffee shop)	Loker University Student Union	Bistro	3814
Round Table Pizza	Loker University Student Union	Bistro	4218
Vending Machines	ERC - first level, East side, outside; NSM -first level; SBS - first level, center court; SCC; Loker University Student Union - second level		
Fraternities and Sororities	Activities Office	Loker University Student Union	3559
Graduate Studies	Graduate Studies Office	ERC D-506	3693
Graduation Applications	Records and Registration	SCC J-127	3601

Topic	Where to Go	Location	Phone (310) 516-
Graduation Requirements	Academic Advisor		
Handicapped Student Services	Health Center	SHC A-106	3660
Honors Program	Honors Program Office	HFA A-334	3974
Housing:			
On-Campus	Pueblo Dominguez Office	Bldg. A, Stdt Apt.	4228
Off-Campus	Off-campus housing, Pueblo Dominguez	Bldg. A, Stdt Apt.	4228
I.D. Card Replacement Info	Records and Registration	SCC J-127	3608
Information	Information Center	SCC A-130	3696
International Students			
Advisement	International Students Office	SCC N-126	4215
American Language & Culture Prgm	Extended Education Office	SAC 1143	3830
Foreign Exchange Letters	International Students Office	SCC N-126	4215
Immigration Forms	International Students Office	SCC N-126	4215
Internships & Cooperative Ed.	Cooperative Ed Office	HFA A-349	3735
Lost and Found	Dept. of Public Safety	SCC A-122	3639
Mentoring	Advisement Center	SCC M-110	3538
Name Change	Records and Registration	SCC J-127	3623
Older Adult Services	Older Adult Center	SBS B-235	4003
Open University	Extended Education Office	SCC B-145	3741
Organizations & Clubs	Activities Office	Loker University Student Union	3559
Outreach Services	Student Recruitment and Information	SCC A-130	3657
Parking:			
Fees	Cashier	SCC B-135	3812
Information	Dept. of Public Safety	SCC A-122	3639
Handicapped	Disabled Students Office	SHC A-106	3660
Petition for Exception Procedure	Records and Registration	SCC J-127	3828
Pre-Medical Advising	Chemistry Office	NSM B-202	3367
Public Safety	Campus Police	SCC A-122	3639
Readmission	Admissions Office	SCC J-103	3600
	Information & Service Center	SCC A-130	3696
Records	Records and Registration	SCC J-127	3608
Refund Applications	Admissions	SCC J-103	3600
Registration Fees	Cashier	SCC B-135	3812
Reinstatement	Dean's Office of Major Department		
Residency	Admissions Office	SCC J-103	3600
Room Reservations	Activities Office	Loker University Student Union	3559
ROTC (Military Science)	Advisement Center	SCC M-110	3538
Scholarships	Financial Aid Office	SCC C-138E	3647
Smoking Policy	Vice President for Student Affairs	ERC C-532	3784
Student Affirmative Action	Developmental Outreach	SCC D-192	3996
Student Newspaper	Student Newspaper Office	FHC B-009	3687
Study Abroad	Advisement Center	SCC M-110	3644
Summer Sessions, Information	Extended Education Office	SCC B-141	3746
Telecommunications Device for Deaf	Disabled Student Office	SHC A-106	4028
Test Information	Testing Office	SCC N-124	3909
Theatre Tickets	Theatre Box Office	UTC B-102	3589
Transcripts (CSUDH only)	Records and Registration	SCC J-127	3621
Travel Study Programs	Extended Education Office	SCC B-145	3741
Typewriters	Library	ERC-3rd floor	3712
Velodrome	7-ELEVEN Olympic Velodrome		4000
Veterans Certification Assistance	Disabled Students and Veteran's Affairs	SHC A-106	3643
Winter Session	Extended Education Office	SCC B-145A	3746
Withdrawals	Records and Registration	SCC J-127	3608

Department Locations and Phone Numbers

Campus Telephone Operator, call 516-3300. (Check individual offices for specific hours of service.)

Department	Location	Phone (310) 516-
Admissions Office	SCC J-103	3600
Advisement Center	SCC M-110	3538
African-American Studies	SBS G-326	3434
Alumni Relations	ERC G-521	4237
American Language & Culture Program	SAC 1143	3830
Anthropology	SBS G-326	3443
Art	HFA A-111	3310
Arts and Sciences, College of	NSM A-115	3389
Asian-Pacific Studies	HFA C-306	3524/3522
Associated Students	Loker University Student Union	3686
Athletics	FHC C-003	3893
Behavioral Science-Undergraduate	SBS G-326	3434
Behavioral Science-Graduate	SBS G-322	3435
Biology	NSM A-124	3381
Bookstore	Loker University Student Union	3789/3829
Business Administration		
Accounting/Law	SBS D-325	3556
Advisement Center (undergraduate)	SBS A-306	3561
Computer Information Systems	SBS D-325	3579
Finance/Quant. Methods	SBS D-321	3557
Management	SBS D-325	3551
Marketing	SBS D-325	3552
M.B.A.	SAC 2149	3465
California Academy of Mathematics and Science	SAC 3111	4025
Cashier	SCC B-135	3812
Center for Science Information	NSM A-143	3624
Chemistry	NSM B-202	3376
Child Development Center	Casa Dominguez	9-327-2880
Clinical Sciences	SHC E-111	3748
Communications	SAC 1166	3313
Computer Services	SCC D-105	3702
Computer Lab	SCC E-127	3847
Computer Lab - PC	SBS E-104	3654
Computer Science	NSM A-132	3398
Cooperative Education	HFA A-349	3735
Dance	SAC 1138	3761
Disabled Student Services	SHC A-106	3660
Telecommunications Device for the Deaf	SHC A-106	4028
Earth Sciences	NSM B-202	3376
Economics	SBS A-326	3446
E.O.P.	SCC C-127	3632
Education, School of		
Credential Analyst	HFA A-301	3521
Dean	HFA C-316	3519
Graduate Education	HFA C-306	3524
Physical Ed, Recreation & Dance	SAC 1138	3761
Teacher Education	HFA C-308	3522
Emergency (Public Safety)	SCC A-122	3333 or 9-911
English	HFA E-315	3322
E.P.I.C/Cooperative Education	SBS B-232	3735

Department	Location	Phone (310) 516-
Evening Services	SCC A-130	3696
Extended Education (Dean's Office)	SCC B-141	3737
Extension Office	SCC B-145	3741
Open University	SCC B-141	3741
Summer Session	SCC B-141	3746
Winter Session	SCC B-141	3746
External Degree/Humanities	SAC 2126	3743
Financial Aid	SCC C-138E	3647
Food Services	Loker University Student Union	3814
Foreign Languages	HFA E-309	3315
General Studies	SCC M-110	3538
Geography (Part of Earth Science)	NSM B-202	3376
Graduate Studies Office	ERC D-506	3693
Health Programs & Psychological Counseling		
Student Health Center	SHC A-129	3629
Psychological Counseling	SHC A-141	3818
Health, School of	NUR TRLR	4046
Health Science	SHC A-141	3818
History	SBS A-326	3448
Housing, On-Campus and Off-Campus	BLDG A Student Apartments	4228
Humanities (External Degree)	SAC 2126	3743/3744
Humanities M.A. & G.S. (On-campus)	HFA A-338	3636/3944
Human Services	SBS A-339	3474
Information and Service Center	SCC A-130	3696
Instructional Media Services	ERC C-121	3704
Interdisciplinary Studies	SBS B-232	3649
International Student Services	SCC N-126	4215
Internships	SCC M-110	3538
Labor Studies	SBS G-326	3443
Language Learning Center (Dept. of Foreign Language)	HFA A-316/338	3637
Liberal Studies	HFA C-308	3832
Library		
Circulation Office	ERC A-218C	3712
Information	ERC A-218	(recorded message) 3714
Reserve Book Room	ERC B-226	3717
Linguistics	HFA A-338/E-315	3322
Loker University Student Union	Loker University Student Union	3559
Lost and Found	SCC A-122	3639
Management, School of	SBS B-306	3548
Advisement Center (undergraduate)	SBS A-306	3561
MBA Office	SAC 2149	3465
Mathematics	NSM A-132	3378
Mexican-American Studies	HFA A-340	3326
Music	HFA A-332	3543
Nursing, Division of	NUR TRLR	3596
Open University	SCC B-145	3741
PACE	SBS B-232	3649
Paralegal Studies	SBS G-326	3434
Parking Patrol	SCC A-122	3725
Philosophy	HFA A-342	3328
Physical Education, Recreation & Dance	SAC 1138A	3761
Physics	NSM B-202	3591
Plant Operations	PHY PLANT	3804
Political Science	SBS G-326	3434
Psychology	SBS A-336	3427
Psychology, Graduate Program	SBS G-322	3435

Department	Location	Phone (310) 516-
Public Administration and M.P.A.	SBS D-311	3444
Public Safety (Campus Police) (Open 24 hours a day)	SCC A-122	516-3639
EMERGENCY		
Campus Courtesy Phones		3333
Campus Office Phones		9-911
Campus Pay Phones		911
Student Apartments		911
Quality Assurance Program	NSM C-101	3880
Records and Registration Information	SCC J-127	3601
Recreation	SAC 1138	3761
SMT Integrated Studies Courses	NSM B-202	3376
Sociology	SBS B-334	3431
Statewide Nursing Program	NUR TRLR	3596
Admissions	SCC J-103	4060
Records & Registration	SCC J-127	4060
Student Affairs	ERC C-532	3784
Student Apartments	BLDG A/Student Apartments	4228
Student Computer Lab	SCC E-127	3847
Student Development	SCC C-128	3625
Career Dev/Employment Serv/Personal Counseling	SCC C-128	3625
Student Enrollment Services	SCC C-138	4009
Student Newspaper, <i>Dominguez News</i>	FHC B-009	3724/3687
Student Programs	Loker University Student Union	3559
Student Union, Loker University	Loker University Student Union	3559
Summer Session	SCC B-145	3746
Teacher Retraining Institute	NSM A-143	3624
Testing Office	SCC N-124	3909
Theatre Arts	UTC A-101	3588
University Relations	ERC G-511	3787
Velodrome	7-ELEVEN Olympic Velodrome	4000
Veterans Affairs	SHC A-106	3643
Winter Session	SCC B-145	3746
Women's Center	SCC M-110	3538

EMERGENCY

- Look for the bright yellow boxes mounted on poles with amber or blue lights.
Lift handle — automatic connection to campus police;
- or dial 3333 from *campus courtesy phones*;
- or dial 9-911 from *campus office phones*;
- or dial 911 from *pay phones*;
- or dial 911 from the *student apartments*.

Key to Symbols and Abbreviations in the Course Listings

ERC = Educational Resources Center

FH = Field House

HFA = Humanities and Fine Arts

NSM = Natural Science and Mathematics

SAC = South Academic Complex

SBS = Social and Behavioral Sciences

SC or SCC = Small College Complex

SHC = Student Health Center

UT = University Theatre

TBA = To Be Arranged

Boldfaced type with # indicates evening courses.

Footnote definitions can be found at the end of course listing.

Co-requisite - Students must enroll concurrently with co-requisite course.

+ Consult current *University Catalog* for course prerequisite(s)

Course Suffixes

A = activities class

P = production class

D = discussion class

S = supervision

L = laboratory class

H = honors

Most of these courses require the student to enroll in **both** the lecture and activity, lab, discussion or production portion of the course.

Schedule Number

The five digit code in the far left column is a number which identifies the course and section of the class you want to take. During Registration, it will be necessary to use these numbers to register for a course or change your program.

Class Times at CSU Dominguez Hills

Semester Class Scheduling Guidelines:

Based on these guidelines, the following standard modules will be utilized in constructing semester class schedules.

Monday, Wednesday, Friday

7:00 a.m. - 7:50 a.m.

8:00 a.m. - 8:50 a.m.

9:00 a.m. - 9:50 a.m.

10:00 a.m. - 10:50 a.m.

11:00 a.m. - 11:50 a.m.

12:00 p.m. - 12:50 p.m.

Monday, Wednesday

1:00 p.m. - 2:15 p.m.

2:30 p.m. - 3:45 p.m.

4:00 p.m. - 5:15 p.m.

5:30 p.m. - 6:45 p.m.

7:00 p.m. - 8:15 p.m.

8:30 p.m. - 9:45 p.m.

Tuesday, Thursday

7:00 a.m. - 8:15 a.m.

8:30 a.m. - 9:45 a.m.

10:00 a.m. - 11:15 a.m.

11:30 a.m. - 12:45 p.m.

1:00 p.m. - 2:15 p.m.

2:30 p.m. - 3:45 p.m.

4:00 p.m. - 5:15 p.m.

5:30 p.m. - 6:45 p.m.

7:00 p.m. - 8:15 p.m.

8:30 p.m. - 9:45 p.m.

Evening Classes meeting once a week

4:00 p.m. - 6:45 p.m.

7:00 p.m. - 9:45 p.m.

Spring 1994 General Studies Courses

BASIC SKILLS

COMPOSITION

87065	+ ENG 110	01	Freshman Composition I	3.0	MWF	8:00 - 8:50 AM	HFA A230	staff	75
37704	+ ENG 110	02	Freshman Composition I	3.0	TTh	8:30 - 9:45 AM	HFA A229	staff	75
86531	+ ENG 110	03	Freshman Composition I	3.0	MWF	11:00 - 11:50 AM	HFA A227	staff	75
14243	+ ENG 110	04	Freshman Composition I	3.0	TTh	11:30 - 12:45 PM	HFA A224	staff	75
62624	+ ENG 110	05	Freshman Composition I	3.0	MW	1:00 - 2:15 PM	SBS A204	staff	75
11174	+ ENG 110	06	Freshman Composition I	3.0	TTh	2:30 - 3:45 PM	HFA A219	R Warkentin	75
89202	+ ENG 110	07	Freshman Composition I	3.0	TTh	# 5:30 - 6:45 PM	HFA A227	R Warkentin	75
64551	+ ENG 111	01	Freshman Composition II	3.0	MWF	8:00 - 8:50 AM	HFA A221	staff	76
60314	+ ENG 111	02	Freshman Composition II	3.0	TTh	8:30 - 9:45 AM	HFA A228	staff	76
34296	+ ENG 111	03	Freshman Composition II	3.0	MWF	10:00 - 10:50 AM	SBS A216	staff	76
57271	+ ENG 111	04	Freshman Composition II	3.0	TTh	10:00 - 11:15 AM	HFA A227	staff	76
37892	+ ENG 111	05	Freshman Composition II	3.0	MWF	12:00 - 12:50 PM	HFA A227	I McKenna	76
26574	+ ENG 111	06	Freshman Composition II	3.0	TTh	11:30 - 12:45 PM	HFA A221	E Sando	76
02155	+ ENG 111	07	Freshman Composition II	3.0	TTh	1:00 - 2:15 PM	HFA A221	E Sando	76
72704	+ ENG 111	08	Freshman Composition II	3.0	MW	2:30 - 3:45 PM	HFA A227	I McKenna	76
34123	+ ENG 111	09	Freshman Composition II	3.0	MW	# 5:30 - 6:45 PM	ERC A115	staff	76
83856	+ ENG 111	10	Freshman Composition II	3.0	TTh	# 7:00 - 8:15 PM	SBS B101	staff	76
37656	IDS 107	01	Writing Adjunct	2.0	M	# 6:00 - 6:50 PM	SAC 3136	staff	30 52 73

QUANTITATIVE REASONING

76624	+ MAT 105	01	Finite Mathematics	3.0	MWF	9:00 - 9:50 AM	SBS D121	staff	
40596	+ MAT 105	02	Finite Mathematics	3.0	TTh	10:00 - 11:15 AM	NSM C213	G Hart	
11664	+ MAT 105	03	Finite Mathematics	3.0	MW	1:00 - 2:15 PM	SBS B215	W Armacost	
11804	+ MAT 105	04	Finite Mathematics	3.0	MW	# 7:00 - 8:15 PM	SC E173	staff	
24953	+ MAT 105	05	Finite Mathematics	3.0	TTh	# 8:30 - 9:45 PM	SBS G126	staff	

(or any course offered in mathematics other than MAT 003, 005, 009, 107, 131, and 207)

LOGICAL/CRITICAL REASONING

67384	PHI 120	01	Critical Reasoning	3.0	MWF	10:00 - 10:50 AM	HFA A228	staff	
43035	PHI 120	02	Critical Reasoning	3.0	MW	# 7:00 - 8:15 PM	SC E167	staff	
22842	PHI 120	03	Critical Reasoning	3.0	MWF	11:00 - 11:50 AM	HFA A228	staff	
01072	PHI 120	04	Critical Reasoning	3.0	MW	1:00 - 2:15 PM	SBS B203	B Hagan	
26622	PHI 120	05	Critical Reasoning	3.0	MW	2:30 - 3:45 PM	SBS B203	B Hagan	
35884	PHI 120	06	Critical Reasoning	3.0	TTh	1:00 - 2:15 PM	SBS E126	E Shimomisse	
04362	PHI 120	07	Critical Reasoning	3.0	MW	4:00 - 5:15 PM	SBS B131	B Hagan	
66640	PHI 120	08	Critical Reasoning	3.0	TTh	# 5:30 - 6:45 PM	SBS B137	E Shimomisse	
08013	PHI 120	09	Critical Reasoning	3.0	S	9:00 - 11:30 AM	HFA A225	staff	
30240	PSY 110	01	Crit Thinking & Prob Solv	3.0	T	1:00 - 3:45 PM	SC E139	G Marsh	

ORAL COMMUNICATION

04480	THE 120	01	Fundamentals of Speech co-req: THE 120A 01	2.0	MW	4:00 - 5:15 PM	UT A102	G Burtis	
72376	THE 120A	01	Fundamentals of Speech co-req: THE 120 01	0.0	TBA	TBA TBA	UT A102	G Burtis	
12821	THE 120	02	Fundamentals of Speech co-req: THE 120A 02	2.0	TTh	8:30 - 9:45 AM	UT A102	staff	
45813	THE 120A	02	Fundamentals of Speech co-req: THE 120 02	0.0	TBA	TBA TBA	UT A102	staff	
05390	THE 120	03	Fundamentals of Speech co-req: THE 120A 03	2.0	MW	# 5:30 - 6:45 PM	UT A102	staff	
78562	THE 120A	03	Fundamentals of Speech co-req: THE 120 03	0.0	TBA	TBA TBA	UT A102	staff	
59463	THE 120	04	Fundamentals of Speech co-req: THE 120A 04	2.0	TTh	10:00 - 11:15 AM	SBS E122	staff	

Footnote definitions can be found at the end of the course listing section.

Footnote 10 - Students must have school/program stamp or signature in authorization column on Registration Ticket in order to register for the class.

co-requisite - Students must enroll concurrently with co-requisite course.

+ Consult current University Catalog for course prerequisite(s).

SCHED NR.	DEPARTMENT NR. & SEC.	COURSE TITLE	UNITS	DAYS	HOURS	BLDG/RM	INSTRUCTOR	FOOTNOTES
39620	THE 120A 04	Fundamentals of Speech <i>co-req: THE 102 04</i>	0.0	TBA	TBA TBA	TBA TBA	staff	
06613	THE 120 05	Fundamentals of Speech <i>co-req: THE 120A 05</i>	2.0	TTh	# 7:00 - 8:45 PM	HFA A202	staff	
22186	THE 120A 05	Fundamentals of Speech <i>co-req: THE 120 05</i>	0.0	TBA	TBA TBA	TBA TBA	staff	
55904	THE 120H 06	Fund. of Speech - honors <i>honors students only</i> <i>co-req: THE 120A 06</i>	2.0	MW	1:00 - 2:15 PM	SBS A216	G Burtis	10 23
71540	THE 120A 06	Fund. of Speech - honors <i>honors students only</i> <i>co-req: THE 120H 06</i>	0.0	TBA	TBA TBA	TBA TBA	G Burtis	

AREA OF THE NATURAL SCIENCES

(Science majors and minors should check with a faculty advisor for the appropriate course to take in this category)

NATURE AND METHODOLOGY OF THE NATURAL SCIENCES

44881	PHY 100 01	Patterns in Nature	3.0	MWF	10:00 - 10:50 AM	NSM C221	A Newman	
40084	PHY 100 02	Patterns in Nature	3.0	MW	1:00 - 2:15 PM	NSM C213	staff	
13694	PHY 100 03	Patterns in Nature	3.0	TTh	10:00 - 11:15 AM	NSM C221	J Imai	
42254	PHY 100 04	Patterns in Nature	3.0	MW	# 7:00 - 8:15 PM	NSM C221	staff	
19740	PHY 100 05	Patterns in Nature	3.0	TTh	# 7:00 - 8:15 PM	NSM C221	staff	

IMPORTANT RESULTS OF SCIENTIFIC INQUIRY

26095	CHE 102 01	Chemistry for the Citizen	3.0	MWF	11:00 - 11:50 AM	NSM C221	D Dobyns	
86634	CHE 102 02	Chemistry for the Citizen	3.0	MW	# 5:30 - 6:45 PM	SC E173	S Pappatheodorou	
23796	CHE 102 03	Chemistry for the Citizen	3.0	TTh	8:30 - 9:45 AM	NSM C221	S Pappatheodorou	
59533	EAR 100 01	Intro to Earth Sciences	3.0	MWF	9:00 - 9:50 AM	NSM C221	staff	32
06672	EAR 100 02	Intro to Earth Sciences	3.0	TTh	11:30 - 12:45 PM	NSM C221	staff	32
05526	EAR 100 03	Intro to Earth Sciences	3.0	TTh	# 5:30 - 6:45 PM	NSM C221	D Sigurdson	32

LIFE SCIENCE

12806	BIO 102 01	General Biology <i>co-req: BIO 102L</i>	3.0	MW	12:00 - 12:50 PM	HFA A103	L Robles	
57422	BIO 102 02	General Biology <i>co-req: BIO 102L</i>	3.0	MW	# 6:00 - 6:50 PM	NSM C213	staff	
44575	BIO 102 03	General Biology <i>co-req: BIO 102L</i>	3.0	TTh	8:30 - 9:20 AM	HFA A103	staff	
36724	BIO 102H 04	General Biology-honors <i>honors students only</i> <i>co-req: BIO 102L</i>	3.0	TTh	1:00 - 1:50 PM	SBS E122	C Guze	10 23
05784	BIO 102L 01	General Biology Lab <i>co-req: BIO 102</i>	0.0	M	9:00 - 11:30 AM	NSM B110	staff	
26003	BIO 102L 02	General Biology Lab <i>co-req: BIO 102</i>	0.0	M	1:00 - 3:30 PM	NSM B110	D Soleymani	
38511	BIO 102L 03	General Biology Lab <i>co-req: BIO 102</i>	0.0	M	# 7:00 - 9:30 PM	NSM B110	staff	
68596	BIO 102L 04	General Biology Lab <i>co-req: BIO 102</i>	0.0	T	9:30 - 12:00 PM	NSM B110	L Robles	
28490	BIO 102L 05	General Biology Lab <i>co-req: BIO 102</i>	0.0	T	2:30 - 5:00 PM	NSM B110	G Kidane	
47342	BIO 102L 06	General Biology Lab <i>co-req: BIO 102</i>	0.0	W	9:00 - 11:30 AM	NSM B110	L Phillips	
48311	BIO 102L 07	General Biology Lab <i>co-req: BIO 102</i>	0.0	W	1:00 - 3:30 PM	NSM B110	staff	
10706	BIO 102L 08	General Biology Lab <i>co-req: BIO 102</i>	0.0	W	# 7:00 - 9:30 PM	NSM B110	staff	
26876	BIO 102L 09	General Biology Lab <i>co-req: BIO 102</i>	0.0	Th	9:30 - 12:00 PM	NSM B110	staff	
81561	BIO 102L 10	General Biology Lab <i>co-req: BIO 102</i>	0.0	Th	2:30 - 5:00 PM	NSM B110	R Kuramoto	
88093	BIO 102L 11	General Biology Lab <i>co-req: BIO 102</i>	0.0	F	9:00 - 11:30 AM	NSM B110	L Phillips	
16096	BIO 102L 12	General Biology Lab <i>co-req: BIO 102</i>	0.0	F	1:00 - 3:30 PM	NSM B110	R Giacosis	

Footnote definitions can be found at the end of the course listing section.

Footnote 10 - Students must have school/program stamp or signature in authorization column on Registration Ticket in order to register for the class.

co-requisite - Students must enroll concurrently with co-requisite course.

+ Consult current University Catalog for course prerequisite(s).

SCHED NR.	DEPARTMENT NR. & SEC.	COURSE TITLE	UNITS	DAYS	HOURS	BLDG/RM	INSTRUCTOR	FOOTNOTES
-----------	-----------------------	--------------	-------	------	-------	---------	------------	-----------

AREA OF THE HUMANITIES

HUMANITIES

83101	+HUM 200	01	Intro to Humanities	3.0	MWF	9:00 - 9:50 AM	HFA A324	staff	78
75353	+HUM 200	02	Intro to Humanities	3.0	MW	1:00 - 2:15 PM	HFA A324	L Feuer	78
13521	+HUM 200	03	Intro to Humanities	3.0	MW	4:00 - 5:15 PM	HFA A324	staff	78
85831	+HUM 200	04	Intro to Humanities	3.0	MW	# 5:30 - 6:45 PM	HFA A324	staff	78
41016	+HUM 200	05	Intro to Humanities	3.0	TTh	8:30 - 9:45 AM	HFA A324	J Zitelli	78
51914	+HUM 200	06	Intro to Humanities	3.0	TTh	2:30 - 3:45 PM	SBS B140	B Feuer	78
16306	+HUM 200	07	Intro to Humanities	3.0	TTh	4:00 - 5:15 PM	HFA A228	J Zitelli	78
57035	+HUM 200	08	Intro to Humanities	3.0	TTh	# 5:30 - 6:45 PM	HFA A224	A Harshman	78
28195	+HUM 200	09	Intro to Humanities	3.0	TTh	# 7:00 - 8:15 PM	SBS B238	staff	78
32270	+HUM 200	10	Intro to Humanities	3.0	S	9:00 - 11:30 AM	HFA A228	staff	78

CROSS-CULTURAL PERSPECTIVES

01654	APP 101	01	Intro to Asian Studies	3.0	MW	# 5:30 - 6:45 PM	FH C008	S Ko	
31975	+FRE 220	01	Second Year French	3.0	MW	1:00 - 2:15 PM	SBS B137	C Caloia	
00302	SPA 151	01	Intro to Hispanic Culture	3.0	TTh	10:00 - 11:15 AM	HFA A219	P Sanchez	54
72844	+SPA 221	01	Intermediate Spanish II	3.0	TTh	11:30 - 12:45 PM	HFA A229	staff	
36050	+SPA 221	02	Intermediate Spanish II	3.0	MW	1:00 - 2:15 PM	HFA A227	R Romero	

AESTHETIC/PERCEPTUAL TRAINING

06812	ART 100	01	Looking at Art	3.0	TTh	1:00 - 2:15 PM	HFA A228	N Larinde	
13263	ART 100	02	Looking at Art	3.0	TTh	# 7:00 - 8:15 PM	HFA A228	N Larinde	
42512	+ENG 230	01	Literary Perceptions	3.0	MW	1:00 - 2:15 PM	HFA A229	W Wells	
09225	MUS 101	01	Introducing Music	3.0	MWF	10:00 - 10:50 AM	HFA A202	D Champion	
19471	MUS 101	02	Introducing Music	3.0	MWF	11:00 - 11:50 AM	HFA A202	S Etcheto	
47946	MUS 101	03	Introducing Music	3.0	TTh	11:30 - 12:45 PM	HFA A202	D Champion	
70405	THE 100	01	Television Film & Theatre	3.0	TTh	1:00 - 2:15 PM	SBS G122	P Rodney	31
33316	THE 100	02	Television Film & Theatre	3.0	MWF	10:00 - 10:50 AM	UT A102	W DeLuca	31

CRITICAL DISCIPLINE

13801	PHI 102	01	Humanity, Nature & God	3.0	MW	1:00 - 2:15 PM	SBS B131	J LaCorte	
40191	PHI 102	02	Humanity, Nature & God	3.0	TTh	# 7:00 - 8:15 PM	SBS B131	J LaCorte	

OPPORTUNITIES FOR CREATIVITY

79063	ART 101	01	Experiencing Creative Art	3.0	MWF	9:00 - 9:50 AM	HFA A228	staff	
29525	DAN 130	01	Dance Perceptions	3.0	TTh	4:00 - 5:15 PM	SC E153	J Zmolek	
03780	PHI 101	01	Values and Society	3.0	MWF	10:00 - 10:50 AM	SBS B110	staff	
05865	PHI 101	02	Values and Society	3.0	MW	# 5:30 - 6:45 PM	SBS B131	R Vanterpool	
44483	THE 160	01	Acting for Non-Majors	3.0	MWF	11:00 - 11:50 AM	UT A102	P Rodney	

AREA OF THE SOCIAL SCIENCES

INDIVIDUAL PERSPECTIVES

12541	PSY 101	01	Gen St: Understand Hum Beh	3.0	MW	# 5:30 - 6:45 PM	SBS B238	L Gray-Shellberg	
42405	PSY 101	02	Gen St: Understand Hum Beh	3.0	TTh	10:00 - 11:15 AM	SBS B238	L Gray-Shellberg	
20101	PSY 101	03	Gen St: Understand Hum Beh	3.0	TTh	2:30 - 3:45 PM	SBS F225	F Shima	
56711	SOC 101	01	The Individual in Society	3.0	MWF	9:00 - 9:50 AM	SBS B110	E Bryan	
51951	SOC 101	02	The Individual in Society	3.0	MWF	11:00 - 11:50 AM	SBS B110	E Bryan	
05213	SOC 101	03	The Individual in Society	3.0	MW	# 8:30 - 9:45 PM	SBS B209	A Ryave	

GROUPS & SOCIETY

37273	ANT 100	01	Intro to Cultures	3.0	MWF	10:00 - 10:50 AM	SBS A144	K Kuykendall	
11060	ANT 100	02	Intro to Cultures	3.0	TTh	4:00 - 5:15 PM	SBS A144	S Orellana	
77092	ECO 200	01	Contemporary Econ Issues	3.0	MW	1:00 - 2:15 PM	SBS F225	L Moite	
00851	SOC 102	01	Understand Soc Relations	3.0	TTh	11:30 - 12:45 PM	SBS B110	R Hovard	
78256	SOC 102	02	Understand Soc Relations	3.0	TTh	# 5:30 - 6:45 PM	SBS D121	R Hovard	
50400	SOC 102	03	Understand Soc Relations	3.0	TTh	8:30 - 9:45 AM	SBS B131	staff	

Footnote definitions can be found at the end of the course listing section.

Footnote 10 - Students must have school/program stamp or signature in authorization column on Registration Ticket in order to register for the class.

co-requisite - Students must enroll concurrently with co-requisite course.

+ Consult current University Catalog for course prerequisite(s).

SCHED NR.	DEPARTMENT NR. & SEC.	COURSE TITLE	UNITS	DAYS	HOURS	BLDG/RM	INSTRUCTOR	FOOTNOTES
-----------	-----------------------	--------------	-------	------	-------	---------	------------	-----------

GLOBAL PERSPECTIVES

13506	GEO 100 01	Earth the Human Home I	3.0	MWF	10:00 -10:50 AM	NSM B252	staff	
74384	GEO 100 02	Earth the Human Home I	3.0	MW	# 5:30 - 6:45 PM	NSM B252	staff	
41930	GEO 100 03	Earth the Human Home I	3.0	TTh	11:30 -12:45 PM	NSM B252	staff	
42173	POL 100 01	Gen St: World Perspectives	3.0	MWF	10:00 -10:50 AM	SBS D121	staff	
51520	POL 100 02	Gen St: World Perspectives	3.0	MW	# 5:30 - 6:45 PM	SBS B209	W Martin	

HISTORICAL PERSPECTIVES

21560	ANT 115 01	Intro to Arch & Phys Anth	3.0	MW	# 5:30 - 6:45 PM	SBS A144	J Moore	
40983	ANT 115 02	Intro to Arch & Phys Anth	3.0	TTh	1:00 - 2:15 PM	SBS A144	S Orellana	
28420	HIS 100 01	Perspective on the Present	3.0	TTh	10:00 -11:15 AM	SBS F125	N Hollander	
77744	HIS 111 01	Western World: Modern Exp	3.0	MWF	12:00 -12:50 PM	SBS F225	H Holter	
02575	HIS 111 02	Western World: Modern Exp	3.0	MW	2:30 - 3:45 PM	NSM C221	E Cortes	
73485	HIS 111 03	Western World: Modern Exp	3.0	TTh	# 8:30 - 9:45 PM	SBS D225	staff	

THE WHOLE PERSON

56954	CLS 201 01	Health Perspectives	3.0	W	# 7:00 - 9:30 PM	SAC 3148	E Hope	30 31
54530	HEA 100 01	Health & Lifestyles	3.0	TTh	1:00 - 2:15 PM	SBS B137	C Kinney	
80080	PED 235 01	Lifetime Fitness	3.0	MWF	8:00 - 8:50 AM	SC K144	D Yanai	55
06053	PED 235 02	Lifetime Fitness	3.0	MW	1:00 - 2:15 PM	SC E167	N Fortner	55
05423	PED 235 03	Lifetime Fitness	3.0	TTh	8:30 - 9:45 AM	SC E167	V Girard	55
13436	PSY 285 01	Health Psychology	3.0	MWF	9:00 - 9:50 AM	SBS D225	staff	
46852	REC 100 01	Dimensions of Leisure	2.0	MW	9:00 - 9:50 AM	SC K144	P Zmolek	
80824	REC 100 02	Dimensions of Leisure	2.0	TTh	10:00 -10:50 AM	SC E167	V Girard	
18465	REC 100 03	Dimensions of Leisure	2.0	W	# 7:00 - 8:40 PM	SC K144	V Girard	
71422	SBS 101 01	Pers Soc Intell Develop	3.0	MW	2:30 - 3:45 PM	SBS B215	V Wenzell	

UPPER DIVISION INTEGRATED STUDIES

HUMANITIES

76871	+HUM 310 01	Key Concepts: Lives of Faust	3.0	MWF	12:00 -12:50 PM	HFA A324	S Ko	
78470	+HUM 310 02	Key Concepts	3.0	MWF	10:00 -10:50 AM	SBS B131	staff	
13705	+HUM 310 03	Key Concepts: Film & Propag	3.0	W	4:00 - 6:45 PM	SBS F125	staff	
60255	+HUM 310 04	Key Concepts: Idea of Civlzlz	3.0	TTh	# 5:30 - 6:45 PM	HFA A324	B Feuer	
29190	+HUM 310 05	Key Concepts: Myths	3.0	TTh	10:00 -11:15 AM	SBS B131	L Smith	
10684	+HUM 310 06	Key Concepts: Lives of Faust PACE	3.0	W	# 6:30 - 9:15 PM	off campus	M Shafer	24 51
23236	+HUM 310 07	Key Concepts: Lives of Faust	3.0	TTh	1:00 - 2:15 PM	SBS B131	B Feuer	
19401	+HUM 310 08	Key Concepts: Modern Culture	3.0	TTh	2:30 - 3:45 PM	HFA A228	N Larinde	
64982	+HUM 310 10	Key Concepts: Lives of Faust PACE cr listed: HUM 310 93	3.0	T	# 7:00 - 9:45 PM	ERC E127	staff	24
53266	+HUM 310 11	Key Concepts: Lives of Faust PACE	3.0	Th	# 7:00 - 9:45 PM	HFA A224	staff	24
42464	+HUM 310 12	Key Concepts: Lives of Faust PACE	3.0	M	# 6:30 - 9:15 PM	off campus	staff	24 51
12515	+HUM 310 93	Key Concepts: Lives of Faust PACE cr listed: HUM 310 10	3.0	T	# 7:00 - 9:45 PM	TBA TBA	staff	24
73065	+HUM 312 01	Key Mvments: Postmodernism	3.0	MW	2:30 - 3:45 PM	HFA A324	D Lewis	
38334	+HUM 312 02	Key Mvments: Harlem Renalss	3.0	MW	# 7:00 - 8:15 PM	HFA A224	J Johnson	
01783	+HUM 314 01	Ky Iss: French Perspective On Age of Enlightenment	3.0	MWF	11:00 -11:50 AM	HFA A324	C Caloia	
78330	+HUM 314 02	Ky Iss: Exp. of Motherhood in Lit. & Art	3.0	TTh	11:30 -12:45 PM	HFA A324	L Geller	

NATURAL SCIENCES

38791	+SMT 310 01	Science and Technology	3.0	MW	11:35 -12:50 PM	NSM B252	O Seely	
25082	+SMT 310 02	Science and Technology	3.0	MW	1:00 - 2:15 PM	NSM C221	O Seely	
48241	+SMT 310 03	Science and Technology	3.0	MW	# 5:30 - 6:45 PM	SBS D225	J Auld	
09623	+SMT 310 04	Science and Technology	3.0	MW	# 7:00 - 8:15 PM	NSM B252	staff	

Footnote definitions can be found at the end of the course listing section.

Footnote 10 – Students must have school/program stamp or signature in authorization column on Registration Ticket in order to register for the class.

co-requisite – Students must enroll concurrently with co-requisite course.

+ Consult current University Catalog for course prerequisite(s).

SCHED NR.	DEPARTMENT NR. & SEC.	COURSE TITLE	UNITS	DAYS	HOURS	BLDG/RM	INSTRUCTOR	FOOTNOTES
60745	+ SMT 310 05	Science and Technology	3.0	TTh	8:30 - 9:45 AM	NSM B252	O Seely	
11782	+ SMT 310 06	Science and Technology	3.0	TTh	11:30 - 12:45 PM	NSM C213	O Seely	
20285	+ SMT 310 07	Science and Technology	3.0	TTh	2:30 - 3:45 PM	NSM C221	staff	
16903	+ SMT 310 08	Science and Technology	3.0	TTh	# 7:00 - 8:15 PM	NSM B252	J Camparo	
12810	+ SMT 312 01	Natural Processes	3.0	MWF	10:00 - 10:50 AM	SC E173	staff	
89692	+ SMT 312 02	Natural Processes <i>PACE</i>	3.0	M	# 7:00 - 9:45 PM	SBS B131	staff	24
18196	+ SMT 312 03	Natural Processes <i>PACE</i>	3.0	M	# 6:30 - 9:15 PM	<i>off campus</i>	staff	24 51
65752	+ SMT 314 01	Introduction to Cosmology	3.0	MWF	11:00 - 11:50 AM	SBS D219	A Newman	
67093	+ SMT 314 02	Introduction to Cosmology	3.0	TTh	10:00 - 11:15 AM	SBS B215	K Lee	
15746	+ SMT 314 03	Introduction to Cosmology	3.0	TTh	# 5:30 - 6:45 PM	SBS B203	J Camparo	
25071	+ SMT 314H 04	Intro to Cosmology - honors <i>honors students only</i>	3.0	TTh	8:30 - 9:45 AM	SBS D219	J Imai	10 23
55672	SMT 416 01	Earth Science for Teacher <i>co-req: SMT 416L</i>	3.0	MW	4:00 - 4:50 PM	NSM D129	D Sigurdson	
23052	SMT 416L 01	Earth Sci for Teacher-Lab <i>co-req: SMT 416</i>	0.0	MW	5:00 - 6:15 PM	NSM B234	D Sigurdson	

SOCIAL SCIENCES

67443	SBS 318 01	Cultural Pluralism Cultural Conflict: American Southwest	3.0	MW	# 8:30 - 9:45 PM	NSM C221	E Cortes	
07921	SBS 318 02	Cultural Pluralism Psychohistory of the Holocaust	3.0	MW	2:30 - 3:45 PM	NSM B252	A Hass	
84302	SBS 318 03	Cultural Pluralism Ethnicity & Health	3.0	MWF	9:00 - 9:50 AM	SBS B238	K Kuykendall	
70545	SBS 318 04	Cultural Pluralism Comparative Cultures	3.0	TTh	# 5:30 - 6:45 PM	SBS F121	S Orellana	
06860	SBS 318 05	Cultural Pluralism Global Economics	3.0	TTh	4:00 - 5:15 PM	SBS F225	F Billes	
86111	SBS 318 06	Cultural Pluralism Global Economics	3.0	TTh	# 7:00 - 8:15 PM	SBS B110	F Billes	
05574	SBS 318 07	Cultural Pluralism U.S. Jewish Exp	3.0	TTh	2:30 - 3:45 PM	SBS D225	A Fisher	
51531	SBS 318 08	Cultural Pluralism Global Politics	3.0	TTh	1:00 - 2:15 PM	SBS D225	L Groff	
85234	SBS 318 09	Cultural Pluralism Global Politics	3.0	TTh	# 7:00 - 8:15 PM	SAC 3148	L Groff	
52695	SBS 318 10	Cultural Pluralism Multicultural Affects in Careers	3.0	S	9:00 - 11:45 AM	SBS B140	J Curran	
13042	SBS 318 11	Cultural Pluralism Education Society and Language	3.0	TTh	8:30 - 9:45 AM	SBS B238	E Bryan	
83090	SBS 318 12	Cultural Pluralism Cultural Pluralism in African American Community	3.0	MW	# 7:00 - 8:15 PM	SBS B110	K Person-Lynn	
15050	SBS 318 13	Cultural Pluralism Ethnicity and Gender in Latin America	3.0	TTh	1:00 - 2:15 PM	SBS B110	N Hollander	
24301	SBS 318 14	Cultural Pluralism Japanese and Japanese Americans	3.0	MW	4:00 - 5:15 PM	SBS B238	D Hata	
62370	SBS 318 15	Cultural Pluralism <i>PACE students only</i>	3.0	Su	1:00 - 3:45 PM	SBS B238	staff	24

CULTURAL PLURALISM

10161	ANT 312 01	Language and Culture	3.0	TTh	10:00 - 11:15 AM	SBS A144	R Franklin	
59286	ANT 312 02	Language and Culture	3.0	TTh	# 5:30 - 6:45 PM	SBS A144	R Franklin	
29993	ANT 335 01	Comparative Cultures	3.0	TTh	2:30 - 3:45 PM	SBS A144	R Franklin	
60185	ANT 389 01	Transmission of Culture	3.0	TTh	11:30 - 12:45 PM	SBS A144	R Franklin	
20731	ANT 389 02	Transmission of Culture	3.0	MW	# 7:00 - 8:15 PM	SBS B231	staff	
53093	HIS 305 01	World History Since 1500	3.0	MWF	11:00 - 11:50 AM	SBS B209	staff	

Footnote definitions can be found at the end of the course listing section.

Footnote 10 – Students must have school/program stamp or signature in authorization column on Registration Ticket in order to register for the class.

co-requisite – Students must enroll concurrently with co-requisite course.

+ Consult current University Catalog for course prerequisite(s).

SCHED NR.	DEPARTMENT NR. & SEC.	COURSE TITLE	UNITS	DAYS	HOURS	BLDG/RM	INSTRUCTOR	FOOTNOTES
67443	SBS 318 01	Cultural Pluralism Cultral Conflict: American Southwest	3.0	MW	# 8:30 - 9:45 PM	NSM C221	E Cortes	
07921	SBS 318 02	Cultural Pluralism Psychohistory of the Holocaust	3.0	MW	2:30 - 3:45 PM	NSM B252	A Hass	
84302	SBS 318 03	Cultural Pluralism Ethnicity & Health	3.0	MWF	9:00 - 9:50 AM	SBS B238	K Kuykendall	
70545	SBS 318 04	Cultural Pluralism Comparative Cultures	3.0	TTh	# 5:30 - 6:45 PM	SBS F121	S Orellana	
06860	SBS 318 05	Cultural Pluralism Global Economics	3.0	TTh	4:00 - 5:15 PM	SBS F225	F Billes	
86111	SBS 318 06	Cultural Pluralism Global Economics	3.0	TTh	# 7:00 - 8:15 PM	SBS B110	F Billes	
05574	SBS 318 07	Cultural Pluralism U.S. Jewish Exp	3.0	TTh	2:30 - 3:45 PM	SBS D225	A Fisher	
51531	SBS 318 08	Cultural Pluralism Global Politics	3.0	TTh	1:00 - 2:15 PM	SBS D225	L Groff	
85234	SBS 318 09	Cultural Pluralism Global Politics	3.0	TTh	# 7:00 - 8:15 PM	SAC 3148	L Groff	
52695	SBS 318 10	Cultural Pluralism Multicultural Affects in Careers	3.0	S	9:00 - 11:45 AM	SBS B140	J Curran	
13042	SBS 318 11	Cultural Pluralism Education Society and Language	3.0	TTh	8:30 - 9:45 AM	SBS B238	E Bryan	
83090	SBS 318 12	Cultural Pluralism Cultural Pluralism in African American Community	3.0	MW	# 7:00 - 8:15 PM	SBS B110	K Person-Lynn	
15050	SBS 318 13	Cultural Pluralism Ethnicity and Gender in Latin America	3.0	TTh	1:00 - 2:15 PM	SBS B110	N Hollander	
24301	SBS 318 14	Cultural Pluralism Japanese and Japanese Americans	3.0	MW	4:00 - 5:15 PM	SBS B238	D Hata	
62370	SBS 318 15	Cultural Pluralism <i>PACE students only</i>	3.0	Su	1:00 - 3:45 PM	SBS B238	staff	24
11723	SOC 331 01	Minority Racial Ethnc Rel	3.0	TTh	10:00 - 11:15 AM	SBS B209	F Hosokawa	
34893	SOC 331 02	Minority Racial Ethnc Rel	3.0	MW	1:00 - 2:15 PM	SBS D225	H Charnofsky	
12762	SOC 383 01	Black Communities	3.0	TTh	# 5:30 - 6:45 PM	SBS B231	staff	

Statutory Requirements

05961	HIS 101 01	History of United States	3.0	MWF	9:00 - 9:50 AM	SBS F225	D Cady	41
33740	HIS 101 02	History of United States	3.0	MWF	11:00 - 11:50 AM	SBS F225	D Cady	41
68412	HIS 101 03	History of United States	3.0	MW	# 5:30 - 6:45 PM	SBS B110	D Cady	41
54843	HIS 101 04	History of United States	3.0	TTh	1:00 - 2:15 PM	SBS F225	staff	41
35070	HIS 101 05	History of United States	3.0	TTh	# 5:30 - 6:45 PM	SBS D225	D Hata	41
04421	HIS 101H 06	History of U.S. - honors <i>honors students only</i>	3.0	TTh	1:00 - 2:15 PM	SBS B203	D Hata	10 23 41
44623	POL 101 01	American Institutions	3.0	MWF	11:00 - 11:50 AM	SBS D225	J Kaplan	42
69016	POL 101 02	American Institutions	3.0	MWF	10:00 - 10:50 AM	SBS B140	J Kaplan	42
59006	POL 101 03	American Institutions	3.0	TTh	8:30 - 9:45 AM	SBS D225	R Palmer	42
19961	POL 101 04	American Institutions	3.0	TTh	10:00 - 11:15 AM	SBS D225	A Fisher	42
82714	POL 101 05	American Institutions	3.0	TTh	11:30 - 12:45 PM	SBS D225	A Fisher	42
40213	POL 101 06	American Institutions	3.0	TTh	# 7:00 - 8:15 PM	SBS D225	O Wilson	42

Footnote definitions can be found at the end of the course listing section.

Footnote 10 - Students must have school/program stamp or signature in authorization column on Registration Ticket in order to register for the class.

co-requisite - Students must enroll concurrently with co-requisite course.

+ Consult current *University Catalog* for course prerequisite(s).

SCHED NR.	DEPARTMENT NR. & SEC.	COURSE TITLE	UNITS	DAYS	HOURS	BLDG/RM	INSTRUCTOR	FOOTNOTES
-----------	-----------------------	--------------	-------	------	-------	---------	------------	-----------

Competency in Writing

08761	+ ENG 350	01	Advanced Composition	3.0	TTh	8:30 - 9:45 AM	HFA A227	staff	77
17986	+ ENG 350	02	Advanced Composition	3.0	MWF	9:00 - 9:50 AM	HFA A227	staff	77
82880	+ ENG 350	03	Advanced Composition	3.0	TTh	10:00 - 11:15 AM	HFA A224	staff	77
41145	+ ENG 350	04	Advanced Composition	3.0	MWF	11:00 - 11:50 AM	HFA A224	staff	77
37284	+ ENG 350	05	Advanced Composition	3.0	MWF	12:00 - 12:50 PM	SBS A216	L Feuer	77
14011	+ ENG 350	06	Advanced Composition	3.0	TTh	1:00 - 2:15 PM	HFA A219	L Smith	77
46454	+ ENG 350	07	Advanced Composition	3.0	TTh	4:00 - 5:15 PM	SBS A216	A Ravitz	77
30192	+ ENG 350	08	Advanced Composition	3.0	MW	# 5:30 - 6:45 PM	HFA A224	T Glannotti	77
67480	+ ENG 350	09	Advanced Composition	3.0	TTh	# 5:30 - 6:45 PM	SBS A204	staff	77
61003	+ ENG 350	10	Advanced Composition	3.0	MW	# 7:00 - 8:15 PM	HFA A227	staff	77
69915	+ ENG 456	01	Expository Writing	3.0	MW	4:00 - 5:15 PM	SAC 1101	L Ferrario	
45382	+ HIS 300	01	Research & Writing Skills	3.0	TTh	4:00 - 5:15 PM	SBS E220	J Auld	
19924	+ IDS 397	01	Writing Adjunct	2.0	T	# 6:00 - 6:50 PM	FH D003	staff	30 52 77
70593	+ IDS 397	02	Writing Adjunct	2.0	S	7:30 - 8:20 AM	SBS B137	staff	30 52 77
64024	+ IDS 398	01	Writing Adjunct	2.0	Th	# 5:30 - 6:45 PM	SBS D215	staff	30 52 77

Honors Program Courses

36724	BIO 102H	04	General Biology - honors honors students only co-req: BIO 102L	3.0	TTh	1:00 - 1:50 PM	SBS E122	C Guze	10 23
04421	HIS 101H	06	History of U.S. - honors honors students only	3.0	TTh	1:00 - 2:15 PM	SBS B203	D Hata	10 23 41
25071	+ SMT 314H	04	Intro to Cosmology - honors honors students only	3.0	TTh	8:30 - 9:45 AM	SBS D219	J Imai	10 23
55904	THE 120H	06	Fund. of Speech - honors honors students only co-req: THE 120A 06	2.0	MW	1:00 - 2:15 PM	SBS A216	G Burtis	10 23
71540	THE 120A	06	Fund. of Speech - honors honors students only co-req: THE 120H 06	0.0	TBA	TBA TBA	TBA TBA	G Burtis	

PACE Courses

78374	+ BIO 336	01	Environmental Biology PACE	3.0	W	# 6:30 - 9:15 PM	off campus	staff	24 51
83392	HIS 348	01	Labor in American Society PACE	3.0	M	# 7:00 - 9:45 PM	SC L149	staff	24
15842	HIS 348	02	Labor in American Society PACE	3.0	T	# 6:30 - 9:45 PM	off campus	staff	24
10684	+ HUM 310	06	Key Cncpts: Lives of Faust PACE	3.0	W	# 6:30 - 9:15 PM	off campus	M Shafer	24 51
64982	+ HUM 310	10	Key Cncpts: Lives of Faust PACE cr listed: HUM 310 93	3.0	T	# 7:00 - 9:45 PM	ERC E127	staff	24
53266	+ HUM 310	11	Key Cncpts: Lives of Faust PACE	3.0	Th	# 7:00 - 9:45 PM	HFA A224	staff	24
42464	+ HUM 310	12	Key Cncpts: Lives of Faust PACE	3.0	M	# 6:30 - 9:15 PM	off campus	staff	24 51
12515	+ HUM 310	93	Key Cncpts: Lives of Faust PACE cr listed: HUM 310 10	3.0	T	# 7:00 - 9:45 PM	TBA TBA	staff	24
63615	+ IDS 255	01	Lang & Method of Sci-PACE cr listed: IDS 255 93	3.0	Th	# 7:00 - 9:45 PM	ERC E127	staff	24
51096	+ IDS 255	02	Lang & Method of Sci-PACE	3.0	T	# 7:00 - 9:45 PM	SAC 1101	staff	24
25922	+ IDS 255	03	Lang & Method of Sci-PACE	3.0	W	# 6:30 - 9:15 PM	off campus	staff	24 51
44645	+ IDS 255	04	Lang & Method of Sci-PACE	3.0	M	# 6:30 - 9:15 PM	off campus	staff	24 51

Footnote definitions can be found at the end of the course listing section.

Footnote 10 - Students must have school/program stamp or signature in authorization column on Registration Ticket in order to register for the class.

co-requisite - Students must enroll concurrently with co-requisite course.

+ Consult current University Catalog for course prerequisite(s).

SCHED NR.	DEPARTMENT NR. & SEC.	COURSE TITLE	UNITS	DAYS	HOURS	BLDG/RM	INSTRUCTOR	FOOTNOTES
89176	+ IDS 255 93	Lang & Method of Sci- <i>PACE</i> <i>cr listed: IDS 255 01</i>	3.0	Th	# 7:00 - 9:15 PM	<i>off campus</i>	staff	24 51
45242	IDS 320 01	Interdis Top in Hum Stud: <i>PACE</i> Women and Work <i>cr listed: LBR 495 01</i>	3.0	T	# 7:00 - 9:45 PM	SBS F121	M Donahoe	24
55974	IDS 320 02	Interdis Top in Hum Stud: Labor And Politics <i>PACE</i> <i>cr listed: LBR 495 02</i>	3.0	Th	# 7:00 - 9:45 PM	SBS D121	staff	24
26935	IDS 320 03	Interdis Top in Hum Stud: Modern Amer Soc Problems <i>PACE</i>	3.0	M	# 7:00 - 9:45 PM	SBS D225	staff	24
49674	IDS 320 04	Interdis Top in Hum Stud: His of L.A. Peoples <i>PACE</i>	3.0	W	# 7:00 - 9:45 PM	SBS D225	staff	24
50735	IDS 320 05	Interdis Top in Hum Stud: His of L.A. Peoples <i>PACE</i>	3.0	Th	# 6:30 - 9:45 PM	<i>off campus</i>	staff	24 51
75040	IDS 326 01	Interdis Tpc Hum Std- <i>PACE</i> Human Computer Interaction <i>meets: 3/12, 26; 4/9, 23; 5/7</i> <i>cr listed: IDS 326 93</i>	3.0	S	8:30 - 6:00 PM	ERC A103	J Jeffers	24
55521	IDS 326 02	Interdis Tpc Hum Std- <i>PACE</i> Labor and Ethnicity <i>meets 3/12, 26; 4/9, 23; 5/7</i>	3.0	S	8:30 - 6:00 PM	SBS D121	staff	24
37166	IDS 326 03	Interdis Tpc Hum Std- <i>PACE</i> USA: Rising or Declining <i>meets: 3/12, 26; 4/9, 23; 5/7</i>	3.0	S	8:30 - 6:00 PM	SBS B238	staff	24
57164	IDS 326 04	Interdis Tpc Hum Std- <i>PACE</i> Cf Work Ethics <i>meets 3/12, 26; 4/9, 23; 5/7</i>	3.0	S	8:30 - 6:00 PM	SBS F225	staff	24
67465	IDS 326 05	Interdis Tpc Hum Std- <i>PACE</i> <i>meets: 3/12, 26; 4/9, 23; 5/7</i>	3.0	S	8:30 - 6:00 PM	SBS D225	staff	24
61865	IDS 326 06	Interdis Tpc Hum Std- <i>PACE</i> <i>meets: 3/12, 26; 4/9, 23; 5/7</i>	3.0	S	8:30 - 6:00 PM	SBS B209	staff	24
48355	IDS 326 93	Interdis Tpc Hum Std- <i>PACE</i> Human Computer Interaction <i>meets: 3/12, 26; 4/9, 23; 5/7</i> <i>cr listed: IDS 326 01</i>	3.0	S	8:30 - 6:00 PM	<i>off campus</i>	J Jeffers	24 51
00652	IDS 330 01	Intrdis Top Civillz- <i>PACE</i>	3.0	T	# 7:00 - 9:45 PM	SBS D121	staff	24
89331	IDS 330 02	Intrdis Top Civillz- <i>PACE</i>	3.0	Th	# 7:00 - 9:45 PM	SBS B203	staff	24
82213	IDS 336 01	Interdis Tpcs Civilz- <i>PACE</i> Church and State <i>meets: 3/5, 19; 4/16, 30; 5/14</i>	3.0	S	8:30 - 6:00 PM	SBS B209	J Jeffers	24
57153	IDS 336 02	Interdis Tpcs Civilz- <i>PACE</i> U.S. Ethnic Literature <i>meets: 3/5, 19; 4/16, 30; 5/14</i> <i>cr listed: AAS 395 01</i>	3.0	S	8:30 - 6:00 PM	SBS D121	staff	24
32174	IDS 336 03	Interdis Tpcs Civilz- <i>PACE</i> Culture of Pol of Lat Am <i>meets: 3/5, 19; 4/16, 30; 5/14</i>	3.0	S	8:30 - 6:00 PM	SBS B238	N Hollander	24
75961	IDS 336 04	Interdis Tpcs Civilz- <i>PACE</i> Journey in World Lit <i>meets: 3/5, 19; 4/16, 30; 5/14</i>	3.0	S	8:30 - 6:00 PM	SBS F225	staff	24
84991	IDS 336 05	Interdis Tpcs Civilz- <i>PACE</i> Gardens of Delight <i>mts: 3/5, 19; 4/16, 30; 5/14</i>	3.0	S	8:30 - 6:00 PM	SBS D225	staff	24
24242	SOC 315 02	Sociology of Work <i>PACE</i> - Cf Work Ethics: USA & E. Asia	3.0	W	# 7:00 - 9:45 PM	SC L149	staff	24
89692	+ SMT 312 02	Natural Processes <i>PACE</i>	3.0	M	# 7:00 - 9:45 PM	SBS B131	staff	24
18196	+ SMT 312 03	Natural Processes <i>PACE</i>	3.0	M	# 6:30 - 9:15 PM	<i>off campus</i>	staff	24 51
62370	SBS 318 15	Cultural Pluralism <i>PACE</i>	3.0	Su	1:00 - 3:45 PM	SBS B238	staff	24

Footnote definitions can be found at the end of the course listing section.

Footnote 10 - Students must have school/program stamp or signature in authorization column on Registration Ticket in order to register for the class.

co-requisite - Students must enroll concurrently with co-requisite course.

+ Consult current University Catalog for course prerequisite(s).

SCHED NR.	DEPARTMENT NR. & SEC.	COURSE TITLE	UNITS	DAYS	HOURS	BLDG/RM	INSTRUCTOR	FOOTNOTES
-----------	-----------------------	--------------	-------	------	-------	---------	------------	-----------

Spring 1994 Class Schedule

AFRICAN-AMERICAN STUDIES

26456	+ AAS 395	01	Sp Tpcs: U.S. Ehtnic Lit <i>meets: 3/5, 19; 4/16, 30; 5/14 cr listed: IDS 336 02</i>	3.0	S	8:30 - 6:00 PM	SBS D121	staff	
75423	+ AAS 494S	01	Independent Study	3.0	TBA	TBA TBA	TBA TBA	staff	10
00313	+ AAS 499S	01	Senior Project	3.0	TBA	TBA TBA	TBA TBA	staff	10
25841	+ CED 310	01	Coop Ed Seminar Work Experience Seminar <i>meets 5 times during sem co-req: CED 320S</i>	1.0	S	10:00 - 11:15 AM	HFA A227	staff	10
33110	+ CED 320S	01	Coop Ed Internship <i>co-req: CED 310</i>	1.0	TBA	TBA TBA	TBA TBA	staff	10
64035	+ CED 320S	02	Coop Ed Internship <i>co-req: CED 310</i>	2.0	TBA	TBA TBA	TBA TBA	staff	10
41672	+ CED 320S	03	Coop Ed Internship <i>co-req: CED 310</i>	3.0	TBA	TBA TBA	TBA TBA	staff	10
23925	+ CED 320S	04	Coop Ed Internship <i>co-req: CED 310</i>	4.0	TBA	TBA TBA	TBA TBA	staff	10
33213	+ CED 320S	05	Coop Ed Internship <i>co-req: CED 310</i>	5.0	TBA	TBA TBA	TBA TBA	staff	10
25756	+ CED 320S	06	Coop Ed Internship <i>co-req: CED 310</i>	6.0	TBA	TBA TBA	TBA TBA	staff	10
76090	+ ENG 317	01	Socioling: Black English	3.0	MW	1:00 - 2:15 PM	HFA A219	staff	
43702	+ ENG 343	01	Afro-Amer Poetry & Drama	3.0	MW	4:00 - 5:15 PM	SAC 2101	J Johnson	
30785	HIS 360	01	Africa: Pre-Colonial Per	3.0	TTh	# 5:30 - 6:45 PM	SBS E305	C Udeze	
38334	+ HUM 312	02	Key Mvmnts: Harlem Renaiss	3.0	MW	# 7:00 - 8:15 PM	HFA A224	J Johnson	
58601	PSY 382	01	Psy Develop of Black Chld	3.0	TTh	1:00 - 2:15 PM	SBS D121	R Davis	
11723	SOC 331	01	Minority Racial Ethnc Rel	3.0	TTh	10:00 - 11:15 AM	SBS B209	F Hosokawa	
34893	SOC 331	02	Minority Racial Ethnc Rel	3.0	MW	1:00 - 2:15 PM	SBS D225	H Charnofsky	
12762	SOC 383	01	Black Communities	3.0	TTh	# 5:30 - 6:45 PM	SBS B231	staff	

Tentative Fall 1994 course offerings for AAS: 300.

ANTHROPOLOGY

37273	ANT 100	01	Intro to Cultures	3.0	MWF	10:00 - 10:50 AM	SBS A144	K Kuykendall	
11060	ANT 100	02	Intro to Cultures	3.0	TTh	4:00 - 5:15 PM	SBS A144	S Orellana	
21560	ANT 115	01	Intro to Arch & Phys Anth	3.0	MW	# 5:30 - 6:45 PM	SBS A144	J Moore	
40983	ANT 115	02	Intro to Arch & Phys Anth	3.0	TTh	1:00 - 2:15 PM	SBS A144	S Orellana	
04885	ANT 310	01	Culture & Personality	3.0	MW	4:00 - 5:15 PM	SBS A144	K Kuykendall	
10161	ANT 312	01	Language and Culture	3.0	TTh	10:00 - 11:15 AM	SBS A144	R Franklin	
59286	ANT 312	02	Language and Culture	3.0	TTh	# 5:30 - 6:45 PM	SBS A144	R Franklin	
30951	+ ANT 313A	01	Meth & Tech in Arch	3.0	S	8:30 - 6:00 PM	SBS A144	J Moore	10
29993	ANT 335	01	Comparative Cultures	3.0	TTh	2:30 - 3:45 PM	SBS A144	R Franklin	
03625	ANT 341	01	Folklore	3.0	MW	1:00 - 2:15 PM	SBS A144	K Kuykendall	
33471	ANT 344	01	Aging in Cross-Cult Persp <i>cr listed: SOC 316 01</i>	3.0	TTh	4:00 - 5:15 PM	SBS D219	S Raphael	
47305	ANT 345	01	Medical Anthropology <i>cr listed: HEA 314 01</i>	3.0	MW	# 5:30 - 6:45 PM	SHC A145	P Krochalk	
37155	ANT 350	01	Old World Archaeology	3.0	MWF	12:00 - 12:50 PM	SBS A144	J Moore	
42674	+ ANT 388	01	Anthro Theories of Behav	3.0	MW	2:30 - 3:45 PM	SBS A144	J Moore	
60185	ANT 389	01	Transmission of Culture	3.0	TTh	11:30 - 12:45 PM	SBS A144	R Franklin	
20731	ANT 389	02	Transmission of Culture	3.0	MW	# 7:00 - 8:15 PM	SBS B231	staff	

Tentative Fall 1994 course offerings for ANT: 100, 115, 310, 312, 315, 330, 335, 345, 346, 351, 375, 388, 389, 495.

Footnote definitions can be found at the end of the course listing section.

Footnote 10 - Students must have school/program stamp or signature in authorization column on Registration Ticket in order to register for the class.

co-requisite - Students must enroll concurrently with co-requisite course.

+ Consult current University Catalog for course prerequisite(s).

SCHED NR.	DEPARTMENT NR. & SEC.	COURSE TITLE	UNITS	DAYS	HOURS	BLDG/RM	INSTRUCTOR	FOOTNOTES
06812	ART 100 01	Looking at Art	3.0	TTh	1:00 - 2:15 PM	HFA A228	N Larinde	
13263	ART 100 02	Looking at Art	3.0	TTh	# 7:00 - 8:15 PM	HFA A228	N Larinde	
79063	ART 101 01	Experiencing Creative Art	3.0	MWF	9:00 - 9:50 AM	HFA A228	staff	
16133	ART 111 01	Intro To Western Art II	3.0	MW	1:00 - 2:15 PM	HFA A228	staff	
09774	ART 150A 01	Ceramics I <i>cr listed: ART 361A</i>	3.0	MW	# 5:45 - 8:15 PM	HFA A118	staff	90
82795	ART 171A 01	3-D Composition	3.0	TTh	11:45 - 2:15 PM	HFA D104	J Goders	
27425	ART 190A 01	Sculpture I	3.0	TTh	# 5:45 - 8:15 PM	HFA D103	staff	90
33876	ART 301A 01	Arts/Crafts for Non-Major	3.0	MW	2:45 - 5:15 PM	HFA A115	J Goders	
85400	ART 301A 02	Arts/Crafts for Non-Major	3.0	TTh	2:45 - 5:15 PM	HFA A115	G White	
61666	+ ART 315 01	Medieval Art	3.0	MW	4:00 - 5:15 PM	HFA A228	staff	
47784	+ ART 337 01	Asian Art	3.0	TTh	# 5:30 - 6:45 PM	HFA A228	N Larinde	
41613	+ ART 343A 01	Production Techniques	3.0	TTh	9:00 - 11:30 AM	HFA C104	B Baker	90
10544	ART 345A 01	Computer Art I <i>cr listed: ART 346A 01</i>	3.0	MW	9:00 - 11:30 AM	SBS A110	C Judge	90
03264	+ ART 346A 01	Computer Art II <i>cr listed: ART 345A</i>	3.0	MW	9:00 - 11:30 AM	SBS A110	C Judge	90
61821	+ ART 361A 01	Ceramics II <i>cr listed: ART 150A</i>	3.0	MW	# 5:45 - 8:15 PM	HFA A118	staff	90
28140	+ ART 371A 01	Drawing II	3.0	MW	9:00 - 11:30 AM	HFA C103	staff	
50330	+ ART 380A 01	Painting II	3.0	MW	2:45 - 5:15 PM	HFA A106	G White	
74093	+ ART 389A 01	Human Form in Sculpture	3.0	MW	11:45 - 2:15 PM	HFA D103	J Goders	90
01400	+ ART 445A 01	Illustration Techniques	3.0	MW	# 5:45 - 8:15 PM	HFA C104	staff	90
24625	+ ART 446A 01	Design Practices II	3.0	TTh	2:45 - 5:15 PM	HFA C104	B Baker	90
89541	+ ART 448A 01	Prof Prac for the Design	3.0	TTh	11:45 - 2:15 PM	HFA C104	B Baker	90
31124	+ ART 463A 01	Ceramics III <i>cr listed: ART 150A</i>	3.0	MW	# 5:45 - 8:15 PM	HFA A118	staff	90
22433	+ ART 494S 01	Independent Study in Art	1.0	TBA	TBA TBA	TBA TBA	staff	10
52404	+ ART 494S 02	Independent Study in Art	2.0	TBA	TBA TBA	TBA TBA	staff	10
05692	+ ART 494S 03	Independent Study in Art	3.0	TBA	TBA TBA	TBA TBA	staff	10
60023	+ ART 496S 01	Internship in Art	1.0	TBA	TBA TBA	TBA TBA	staff	10
08562	+ ART 496S 02	Internship in Art	2.0	TBA	TBA TBA	TBA TBA	staff	10
69775	+ ART 496S 03	Internship in Art	3.0	TBA	TBA TBA	TBA TBA	staff	10
76016	+ ART 498S 01	Directed Rech Art History	1.0	TBA	TBA TBA	TBA TBA	staff	10
03614	+ ART 498S 02	Directed Rech Art History	2.0	TBA	TBA TBA	TBA TBA	staff	10
70291	+ ART 498S 03	Directed Rech Art History	3.0	TBA	TBA TBA	TBA TBA	staff	10

Tentative Fall 1994 course offerings for ART: 100, 101, 110, 150, 170, 180, 190, 301, 331, 342, 344, 345, 346, 353, 361, 373, 447, 463, 474, 486, 494, 498.

ASIAN-PACIFIC STUDIES

01654	APP 101 01	Intro to Asian Studies	3.0	MW	# 5:30 - 6:45 PM	FH C008	S Ko	
32885	APP 494S 01	Indepen Study: Asian-Pacifi	3.0	TBA	TBA TBA	TBA TBA	staff	10
57455	HIS 365 01	Modern Japan	3.0	TTh	10:00 - 11:15 AM	SBS A216	D Hata	
40670	PHI 384 01	Asian Philosophy	3.0	TTh	# 7:00 - 8:15 PM	FH C008	E Shlimomisse	
07755	POL 341 01	Gov and Pol of East Asia	3.0	TTh	# 8:30 - 9:45 PM	SBS B101	L Groff	

Tentative Fall 1994 course offerings for APP: 495.

BEHAVIORAL SCIENCES

87242	BEH 490 01	Seminar in Beh Sciences	3.0	TTh	4:00 - 5:15 PM	SBS D121	F Shima	10 20
12666	+ BEH 501 01	Research Design & Executio	4.0	M	# 6:00 - 9:45 PM	SBS E305	staff	10 21
81045	+ BEH 505 01	Computer App in Behav Sci	4.0	T	# 6:00 - 9:45 PM	SBS A104	D Nasatir	10 21
66802	+ BEH 505 02	Computer App in Behav Sci	4.0	Th	# 6:00 - 9:45 PM	SBS A104	C Bossler	10 21
82121	+ BEH 509 01	Applied Behav Sci	4.0	W	# 6:00 - 9:45 PM	SBS A210	staff	10 21
37940	+ BEH 512 01	Sem: Organizational Admin	4.0	M	# 6:00 - 9:45 PM	SAC 3148	staff	10 21
82504	+ BEH 522 01	Negotiation Tactics	4.0	Th	# 6:00 - 9:45 PM	SBS A232	staff	10 21
40493	BEH 527 01	Arbitration <i>meets: 1/28; 2/5, 26; 3/12, 19</i>	3.0	S	9:00 - 5:00 PM	SBS D219	staff	10 21
05084	BEH 529 01	Conflict Res Internship <i>co-req: BEH 529S</i>	3.0	W	# 8:30 - 9:20 PM	SBS D219	B Culp	10 21

Footnote definitions can be found at the end of the course listing section.

Footnote 10 - Students must have school/program stamp or signature in authorization column on Registration Ticket in order to register for the class.

co-requisite - Students must enroll concurrently with co-requisite course.

+ Consult current University Catalog for course prerequisite(s).

SCHED NR.	DEPARTMENT NR. & SEC.	COURSE TITLE	UNITS	DAYS	HOURS	BLDG/RM	INSTRUCTOR	FOOTNOTES
89950	BEH 529S 01	Conflict Res Internship <i>co-req: BEH 529</i>	0.0	TBA	TBA TBA	TBA TBA	staff	10 21
86376	+ BEH 533 01	Labor Conflict <i>2/12; 3/5, 26; 4/23; 5/14</i>	3.0	S	9:00 - 5:00 PM	SBS D219	J Ellman	10 21
54913	+ BEH 537 01	International Conflict	4.0	M	# 6:00 - 9:45 PM	ERC C504	M Morris	10 21
55322	BEH 538 01	Environmental Conflict <i>on: 2/5, 19; 3/5, 19, 4/16</i>	3.0	S	9:00 - 4:45 PM	SBS B203	staff	10 21
68493	+ BEH 555 01	Soc Pol Econ of Aging	3.0	T	# 7:00 - 9:45 PM	SBS E220	S Raphael	10 21
79542	+ BEH 569 01	Internship In Gerontology <i>co-req: BEH 569S 01</i>	3.0	Th	# 7:00 - 8:15 PM	SBS A144	S Raphael	10 21 31
15315	+ BEH 569S 01	Internship in Gerontology <i>co-req: BEH 569 01</i>	0.0	TBA	TBA TBA	TBA TBA	S Raphael	10 21 31
73194	+ BEH 595 01	Special Topics Current Problems in ADR	3.0	T	# 7:00 - 9:45 PM	SC E145	staff	10 21
02391	+ BEH 597S 01	Directed Reading	3.0	TBA	TBA TBA	TBA TBA	staff	10 21
17496	+ BEH 598 01	Directed Research <i>co-req: BEH 598S 01</i>	3.0	TBA	TBA TBA	TBA TBA	staff	10 21
72122	BEH 598S 01	Directed Research <i>co-req: BEH 598 01</i>	0.0	TBA	TBA TBA	TBA TBA	staff	10 21
62893	+ BEH 599S 01	Thesis or Project Beh Sci	1.0	TBA	TBA TBA	TBA TBA	staff	10 21
59345	+ BEH 599S 02	Thesis or Project Beh Sci	2.0	TBA	TBA TBA	TBA TBA	staff	10 21
71396	+ BEH 599S 03	Thesis or Project Beh Sci	3.0	TBA	TBA TBA	TBA TBA	staff	10 21
23192	BEH 600S 01	Grad Continuation Course	0.0	TBA	TBA TBA	TBA TBA	staff	10 21

Tentative Fall 1994 course offerings for BEH: 501, 505, 510, 522, 525, 527, 531, 535, 595, 597, 598, 599, 600.

BIOLOGY

12806	BIO 102 01	General Biology <i>co-req: BIO 102L</i>	3.0	MW	12:00 - 12:50 PM	HFA A103	L Robles	
57422	BIO 102 02	General Biology <i>co-req: BIO 102L</i>	3.0	MW	# 6:00 - 6:50 PM	NSM C213	staff	
44575	BIO 102 03	General Biology <i>co-req: BIO 102L</i>	3.0	TTh	8:30 - 9:20 AM	HFA A103	staff	
36724	BIO 102H 04	General Biology-honors <i>honors students only</i> <i>co-req: BIO 102L</i>	3.0	TTh	1:00 - 1:50 PM	SBS E122	C Guze	10 23
05784	BIO 102L 01	General Biology Lab <i>co-req: BIO 102</i>	0.0	M	9:00 - 11:30 AM	NSM B110	staff	
26003	BIO 102L 02	General Biology Lab <i>co-req: BIO 102</i>	0.0	M	1:00 - 3:30 PM	NSM B110	D Soleymani	
38511	BIO 102L 03	General Biology Lab <i>co-req: BIO 102</i>	0.0	M	# 7:00 - 9:30 PM	NSM B110	staff	
68596	BIO 102L 04	General Biology Lab <i>co-req: BIO 102</i>	0.0	T	9:30 - 12:00 PM	NSM B110	L Robles	
28490	BIO 102L 05	General Biology Lab <i>co-req: BIO 102</i>	0.0	T	2:30 - 5:00 PM	NSM B110	G Kidane	
47342	BIO 102L 06	General Biology Lab <i>co-req: BIO 102</i>	0.0	W	9:00 - 11:30 AM	NSM B110	L Phillips	
48311	BIO 102L 07	General Biology Lab <i>co-req: BIO 102</i>	0.0	W	1:00 - 3:30 PM	NSM B110	staff	
10706	BIO 102L 08	General Biology Lab <i>co-req: BIO 102</i>	0.0	W	# 7:00 - 9:30 PM	NSM B110	staff	
26876	BIO 102L 09	General Biology Lab <i>co-req: BIO 102</i>	0.0	Th	9:30 - 12:00 PM	NSM B110	staff	
81561	BIO 102L 10	General Biology Lab <i>co-req: BIO 102</i>	0.0	Th	2:30 - 5:00 PM	NSM B110	R Kuramoto	
88093	BIO 102L 11	General Biology Lab <i>co-req: BIO 102</i>	0.0	F	9:00 - 11:30 AM	NSM B110	L Phillips	
16096	BIO 102L 12	General Biology Lab <i>co-req: BIO 102</i>	0.0	F	1:00 - 3:30 PM	NSM B110	R Giacosis	
35814	BIO 120 01	Principles of Biology I <i>co-req: BIO 120L</i>	4.0	MWF	12:00 - 12:50 PM	SBS B131	R Kuramoto	
72881	BIO 120L 01	Principles of Bio I Lab <i>co-req: BIO 120</i>	0.0	M	1:00 - 3:50 PM	NSM B122	R Kuramoto	
70943	BIO 120L 02	Principles of Bio I Lab <i>co-req: BIO 120</i>	0.0	W	1:00 - 3:50 PM	NSM B122	staff	

Footnote definitions can be found at the end of the course listing section.

Footnote 10 – Students must have school/program stamp or signature in authorization column on Registration Ticket in order to register for the class.

co-requisite – Students must enroll concurrently with co-requisite course.

+ Consult current *University Catalog* for course prerequisite(s).

SCHED NR.	DEPARTMENT NR. & SEC.	COURSE TITLE	UNITS	DAYS	HOURS	BLDG/RM	INSTRUCTOR	FOOTNOTES
21405	BIO 122 01	Principles of Biology II <i>co-req: BIO 122L</i>	4.0	MWF	12:00 - 12:50 PM	NSM C213	R Giacose	
44052	BIO 122L 01	Principles of Bio II Lab <i>co-req: BIO 122</i>	0.0	T	1:00 - 3:50 PM	NSM B122	staff	
67863	BIO 122L 02	Principles of Bio II Lab <i>co-req: BIO 122</i>	0.0	F	1:00 - 3:50 PM	NSM B122	staff	
22702 + BIO	250 01	Elem Hum Anat & Physiol	3.0	TTh	# 5:30 - 6:45 PM	NSM C213	staff	
40331 + BIO	251L 01	Elem Hum Anatomy Phys Lab	1.0	T	# 7:00 - 9:50 PM	NSM C121	staff	
52894 + BIO	310 01	Plant Physiology <i>co-req: BIO 310L</i>	4.0	TTh	11:30 - 12:45 PM	SBS D219	D Brest	
15525	BIO 310L 01	Plant Physiology Lab <i>co-req: BIO 310</i>	0.0	T	1:00 - 3:50 PM	NSM C139	D Brest	
74535 + BIO	314 01	Embryology <i>co-req: BIO 314L</i>	4.0	TTh	11:30 - 12:45 PM	NSM D129	G Kalland	
52662	BIO 314L 01	Embryology Lab <i>co-req: BIO 314</i>	0.0	W	1:00 - 3:50 PM	NSM C139	G Kalland	
28722 + BIO	332 01	Ecology <i>co-req: BIO 332L</i>	3.0	WF	11:00 - 11:50 AM	NSM C139	R Kuramoto	
35630 + BIO	332L 01	Ecology Lab <i>co-req: BIO 332</i>	0.0	F	1:00 - 3:50 PM	NSM C139	R Kuramoto	
78374 + BIO	336 01	Environmental Biology - PACE	3.0	W	# 6:30 - 9:15 PM	off campus	staff	24 51
33515 + BIO	340 01	Genetics	3.0	MWF	12:00 - 12:50 PM	NSM C221	J Roberts	
39255 + BIO	342L 01	Integrated Lab in Biology	1.0	M	1:00 - 3:50 PM	NSM C139	J Roberts	
42324 + BIO	370 01	Bio Basis Human Behavior	3.0	TTh	2:30 - 3:45 PM	SBS B209	staff	
23951 + BIO	380 01	Bio Childhd & Adolescence	3.0	TTh	4:00 - 5:15 PM	NSM C221	G Kalland	
53620 + BIO	394S 01	Independent Study	1.0	TBA	TBA TBA	TBA TBA	staff	10
31721 + BIO	394S 02	Independent Study	2.0	TBA	TBA TBA	TBA TBA	staff	10
02111 + BIO	422 01	Histology <i>co-req: BIO 422L</i>	4.0	MWF	9:00 - 9:50 AM	NSM C109	D Soleymani	
47073	BIO 422L 01	Histology Lab <i>co-req: BIO 422</i>	0.0	Th	1:00 - 3:50 PM	NSM C109	D Soleymani	
74491 + BIO	425 01	Medical Microbiology <i>co-req: BIO 425L</i>	5.0	TTh	7:00 - 8:15 AM	NSM D129	L Phillips	
42641	BIO 425L 01	Medical Microbiology Lab <i>co-req: BIO 425</i>	0.0	TTh	8:30 - 11:20 AM	NSM C151	L Phillips	56
59850 + BIO	442 01	Human Genetics	3.0	MW	# 5:30 - 6:45 PM	FH D003	C Guze	56
65391	BIO 443 01	Human Cytogenetics <i>co-req: BIO 443L</i>	2.0	S	9:00 - 9:50 AM	SBS E122	staff	
53970 + BIO	443L 01	Human Cytogenetic Lab <i>co-req: BIO 443</i>	0.0	S	10:00 - 12:50 PM	SBS E122	staff	56
24146 + BIO	458 01	Human Parasitology <i>co-req: BIO 458L</i>	3.0	WF	1:00 - 1:50 PM	NSM C109	D Soleymani	
25163	BIO 458L 01	Human Parasitology Lab <i>co-req: BIO 458</i>	0.0	F	2:00 - 4:50 PM	NSM C109	D Soleymani	
24253 + BIO	490 01	Senior Project <i>co-req: BIO 490A</i>	2.0	M	1:00 - 1:50 PM	NSM D123	C Guze	
19736	BIO 490A 01	Senior Project-Activity <i>co-req: BIO 490</i>	0.0	M	2:00 - 3:50 PM	NSM D123	C Guze	
83473 + BIO	520 01	Adv in Cell & Molec Biol	2.0	MW	4:30 - 5:20 PM	NSM C239	L Robles	10 21
62252 + BIO	530 01	Adv in Environ Bio & Evol	2.0	T	# 5:30 - 7:10 PM	ERC C504	R Giacose	10 21
84965 + BIO	590 01	Graduate Semlnar	1.0	M	# 7:00 - 7:50 PM	NSM C239	G Kidane	10 21
23343 + BIO	590 02	Graduate Semlnar	1.0	T	# 7:30 - 8:20 PM	ERC C504	D Brest	10 21
18045 + BIO	597S 01	Directed Reading	1.0	TBA	TBA TBA	TBA TBA	staff	10 21
30251 + BIO	597S 02	Directed Reading	2.0	TBA	TBA TBA	TBA TBA	staff	10 21
28696 + BIO	597S 03	Directed Reading	3.0	TBA	TBA TBA	TBA TBA	staff	10 21
65693 + BIO	598S 01	Directed Research	1.0	TBA	TBA TBA	TBA TBA	staff	10 21
51391 + BIO	598S 02	Directed Research	2.0	TBA	TBA TBA	TBA TBA	staff	10 21
49943 + BIO	598S 03	Directed Research	3.0	TBA	TBA TBA	TBA TBA	staff	10 21
83775 + BIO	599S 01	Thesis	1.0	TBA	TBA TBA	TBA TBA	staff	10 21
64540 + BIO	599S 02	Thesis	2.0	TBA	TBA TBA	TBA TBA	staff	10 21
55860 + BIO	599S 03	Thesis	3.0	TBA	TBA TBA	TBA TBA	staff	10 21
07265 + BIO	599S 04	Thesis	4.0	TBA	TBA TBA	TBA TBA	staff	10 21
80183	BIO 600S 01	Grad Continuation Course	0.0	TBA	TBA TBA	TBA TBA	staff	10 21

Tentative Fall 1994 course offerings for BIO: 102, 120, 122, 230, 250, 251, 254, 312, 320, 324, 336, 342, 360, 374, 380, 386, 394, 420, 421, 428, 453, 490, 501, 502, 590, 597, 598, 599, 600.

Footnote definitions can be found at the end of the course listing section.

Footnote 10 - Students must have school/program stamp or signature in authorization column on Registration Ticket in order to register for the class.

co-requisite - Students must enroll concurrently with co-requisite course.

+ Consult current University Catalog for course prerequisite(s).

SCHED NR.	DEPARTMENT NR. & SEC.	COURSE TITLE	UNITS	DAYS	HOURS	BLDG/RM	INSTRUCTOR	FOOTNOTES
-----------	-----------------------	--------------	-------	------	-------	---------	------------	-----------

BUSINESS ADMINISTRATION

All students wishing to enroll in business administration courses must receive approval from the SOM advisement center, SBS A306, prior to turning in their registration ticket at the office of the registrar.

COURSES IN ACCOUNTING

72516	+ACC 230 01	Financial Accounting	3.0	MWF	11:00 - 11:50 AM	SBS B140	M Auerbach	10
71702	+ACC 230 02	Financial Accounting	3.0	MW	# 5:30 - 6:45 PM	SBS B137	R Mazhin	10
64374	+ACC 230 03	Financial Accounting	3.0	TTh	# 8:30 - 9:45 PM	SBS B140	A Smith	10
29794	+ACC 231 01	Managerial Accounting	3.0	MWF	12:00 - 12:50 PM	SBS B140	M Auerbach	10
52334	+ACC 231 02	Managerial Accounting	3.0	MW	# 5:30 - 6:45 PM	SBS B143	M El-Badawi	10
25465	+ACC 330 01	Intermediate Accounting I	3.0	TTh	8:30 - 9:45 AM	SBS B140	C Chang	10
37100	+ACC 330 02	Intermediate Accounting I	3.0	TTh	# 8:30 - 9:45 PM	SBS B215	R Koester	10
06742	+ACC 331 01	Intermediate Accounting II	3.0	MW	1:00 - 2:15 PM	SBS B140	R Mazhin	10
64164	+ACC 331 02	Intermediate Accounting II	3.0	TTh	# 7:00 - 8:15 PM	SBS B140	D Barnett	10
45990	+ACC 333 01	Income Taxation I	3.0	TTh	10:00 - 11:15 AM	SBS B140	C Chang	10
30855	+ACC 333 02	Income Taxation I	3.0	TTh	# 5:30 - 6:45 PM	SBS B140	R Malamud	10
36245	+ACC 337 01	Cost Accounting	3.0	MW	2:30 - 3:45 PM	SBS B140	M El-Badawi	10
28453	+ACC 337 02	Cost Accounting	3.0	MW	# 8:30 - 9:45 PM	SBS B110	M El-Badawi	10
11826	+ACC 337 03	Cost Accounting	3.0	TTh	1:00 - 2:15 PM	SBS B140	C Chang	10
86015	+ACC 339 01	Multinational Accounting	3.0	MW	# 7:00 - 8:15 PM	SBS D125	R Koester	10
76915	+ACC 430 01	Advanced Accounting	3.0	TTh	# 5:30 - 6:45 PM	SBS D125	D Barnett	10
68095	+ACC 433 01	Income Taxation II	3.0	TTh	10:00 - 11:15 AM	SBS G126	R Malamud	10
14184	+ACC 433 02	Income Taxation II	3.0	TTh	# 7:00 - 8:15 PM	SBS B215	R Malamud	10
83532	+ACC 435 01	Auditing	3.0	MW	# 7:00 - 8:15 PM	SBS B137	M Auerbach	10
59054	+ACC 435 02	Auditing	3.0	TTh	11:30 - 12:45 PM	SBS B140	R Koester	10
59916	+ACC 531 01	Managerial Accounting	3.0	W	# 7:00 - 9:45 PM	SBS F125	R Mazhin	10 21

Tentative Fall 1994 course offerings for ACC: 230, 231, 330, 331, 333, 337, 430, 431, 433, 435, 531.

COURSES IN BUSINESS ADMINISTRATION

54110	+BUS 445 01	International Business	3.0	MWF	12:00 - 12:50 PM	SC J146	C Lopilato	10
76764	+BUS 445 02	International Business	3.0	MW	# 8:30 - 9:45 PM	SC J146	C Lopilato	10
32141	+BUS 445 03	International Business	3.0	TTh	8:30 - 9:45 AM	SC E153	B Yavas	10
00696	+BUS 445 04	International Business	3.0	TTh	# 5:30 - 6:45 PM	SC J146	P Basseer	10
33482	+BUS 590 01	Seminar in Business Policy	3.0	Th	# 7:00 - 9:45 PM	SBS F125	H Milgrim	10 21
19880	+BUS 594S 01	Independent Study in Bus	3.0	TBA	TBA TBA	TBA TBA	staff	10 21
14803	+BUS 595 01	Sp Tpcs: Cur Legal Topics in Business	3.0	M	# 7:00 - 9:45 PM	SBS F121	F Strier	10 21
74546	BUS 600S 01	Grad Continuation Course	0.0	TBA	TBA TBA	TBA TBA	staff	10 21

Tentative Fall 1994 course offerings for BUS: 445, 494, 496, 590, 594, 595, 600.

COURSES IN COMPUTER INFORMATION SYSTEMS

46970	+CIS 270 01	Int to Comp and Data Proc	4.0	MW	9:00 - 10:50 AM	SBS B143	J Walter	10
31091	+CIS 270 02	Int to Comp and Data Proc	4.0	MW	# 7:00 - 8:50 PM	SBS B143	L Press	10
00840	+CIS 270 03	Int to Comp and Data Proc	4.0	TTh	8:00 - 9:50 AM	SBS B143	D Fisher	10
16682	+CIS 273 01	Advanced COBOL Programming	3.0	TTh	# 5:30 - 6:45 PM	SBS G126	D Fisher	10
75751	CIS 275 01	Microcomputers in Admin	3.0	TTh	11:30 - 12:45 PM	SBS G126	D Fisher	10
13156	+CIS 370 01	Intro Business Info Syst	3.0	MWF	12:00 - 12:50 PM	SC E153	J Walter	10
04922	+CIS 370 02	Intro Business Info Syst	3.0	MW	# 8:30 - 9:45 PM	SBS F225	staff	10
38835	+CIS 370 03	Intro Business Info Syst	3.0	TTh	10:00 - 11:15 AM	SC E153	J Holton	10
01595	+CIS 370 04	Intro Business Info Syst	3.0	TTh	# 5:30 - 6:45 PM	SBS B143	J Holton	10
59846	+CIS 372 01	Systems Development I	3.0	MWF	11:00 - 11:50 AM	SBS G126	J Walter	10
03146	+CIS 374 01	Systems Development II	3.0	MW	# 7:00 - 8:15 PM	SBS G126	staff	10
26950	+CIS 374 02	Systems Development II	3.0	TTh	1:00 - 2:15 PM	SBS G126	R Freeman	10
64481	+CIS 473 01	Data Base Systems	3.0	TTh	4:00 - 5:15 PM	SBS G126	staff	10
72741	+CIS 475 01	Data Communications	3.0	TTh	# 7:00 - 8:15 PM	SBS G126	J Holton	10
48366	CIS 494S 01	Ind Study in Comp Info Sys	3.0	TBA	TBA TBA	TBA TBA	staff	10
87522	+CIS 496S 01	Internship Comp Info Sys	3.0	TBA	TBA TBA	TBA TBA	R Freeman	10
31953	+CIS 573 01	Microcomp Software in Mgt	3.0	MW	# 5:30 - 6:45 PM	SBS G126	L Press	10 21
01304	+CIS 594S 01	Ind Study in Comp Info Sys	3.0	TBA	TBA TBA	TBA TBA	staff	10 21

Tentative Fall 1994 course offerings for CIS: 270, 370, 372, 374.

Footnote definitions can be found at the end of the course listing section.

Footnote 10 - Students must have school/program stamp or signature in authorization column on Registration Ticket in order to register for the class.

co-requisite - Students must enroll concurrently with co-requisite course.

+ Consult current University Catalog for course prerequisite(s).

SCHED NR.	DEPARTMENT NR. & SEC.	COURSE TITLE	UNITS	DAYS	HOURS	BLDG/RM	INSTRUCTOR	FOOTNOTES
66290	+ FIN 360 01	Business Finance	3.0	MWF	11:00 - 11:50 AM	SC J146	M Nashif	10
70932	+ FIN 360 02	Business Finance	3.0	MW	# 5:30 - 6:45 PM	SC E153	P Dheeriy	10
07151	+ FIN 360 03	Business Finance	3.0	TTh	7:00 - 8:15 AM	SC J146	M Blyn	10
46830	+ FIN 360 04	Business Finance	3.0	TTh	# 7:00 - 8:15 PM	SC J146	T Burrows	10
56766	+ FIN 382 01	Financial Analysis I	3.0	TTh	# 5:30 - 6:45 PM	SBS E122	H Millgrim	10
89386	+ FIN 467 01	Real Estate Fin & Invest	3.0	TTh	10:00 - 11:15 AM	SBS E126	M Blyn	10
85315	+ FIN 468 01	Sem Investment Analysis	3.0	TTh	4:00 - 5:15 PM	SBS B143	P Basseer	10
65796	+ FIN 480 01	Economics of the Firm	3.0	MWF	8:00 - 8:50 AM	SC J146	M Nashif	10
44494	+ FIN 480 02	Economics of the Firm	3.0	MW	# 7:00 - 8:15 PM	SC E153	C Loplatto	10
43256	+ FIN 480 03	Economics of the Firm	3.0	TTh	11:30 - 12:45 PM	SC J146	H Millgrim	10
26235	+ FIN 480 04	Economics of the Firm	3.0	TTh	# 8:30 - 9:45 PM	SC E153	T Burrows	10
68460	+ FIN 483 01	Financial Analysis II	3.0	MW	# 5:30 - 6:45 PM	SBS D125	R Ullvi	10
42044	+ FIN 484 01	Business Forecasting	3.0	MW	2:30 - 3:45 PM	SBS D125	P Dheeriy	10
27941	+ FIN 563 01	Fin Decision Analysis	3.0	W	# 7:00 - 9:45 PM	SAC 1103	R Ullvi	10 21
46513	+ FIN 583 01	Managerial Economics	3.0	TTh	# 5:30 - 6:45 PM	SBS F125	T Burrows	10 21
31312	+ FIN 585 01	Sem International Busines	3.0	Th	# 7:00 - 9:45 PM	SAC 1103	P Basseer	10 21

Tentative Fall 1994 course offerings for FIN concentration: 382, 468, 483, 484, 467, 488.

COURSES IN LAW

67830	LAW 240 01	Legal Aspects of Bus Trans	3.0	MWF	8:00 - 8:50 AM	SBS B143	D Fusi	10
22271	LAW 240 02	Legal Aspects of Bus Trans	3.0	TTh	# 7:00 - 8:15 PM	SBS B143	D Fusi	10
56615	LAW 340 01	Law of Bus Organizations	3.0	MWF	9:00 - 9:50 AM	SBS B140	D Fusi	10

Tentative Fall 1994 course offerings for LAW: 240, 340.

COURSES IN MANAGEMENT

69020	MGT 310 01	Management Theory	3.0	MW	1:00 - 2:15 PM	SC J146	staff	10
87161	MGT 310 02	Management Theory	3.0	TTh	8:30 - 9:45 AM	SC J146	B Chrispin	10
08864	MGT 310 03	Management Theory	3.0	TTh	# 8:30 - 9:45 PM	SC J146	staff	10
70420	+ MGT 312 01	Organizational Behavior	3.0	MWF	11:00 - 11:50 AM	SBS D125	B Tesfay	10
48683	+ MGT 312 02	Organizational Behavior	3.0	MW	# 7:00 - 8:15 PM	SBS E122	S Jenner	10
02332	+ MGT 312 03	Organizational Behavior	3.0	TTh	11:30 - 12:45 PM	SBS D125	R Nehrbass	10
05294	+ MGT 312 04	Organizational Behavior	3.0	TTh	# 5:30 - 6:45 PM	SBS A216	R Nehrbass	10
61633	MGT 416 01	Advanced Mgt Seminar	3.0	TTh	# 8:30 - 9:45 PM	SBS E126	R Dowling	10
32723	+ MGT 418 01	Comparative Mgmt Systems	3.0	TTh	10:00 - 11:15 AM	SBS B143	B Chrispin	10
62403	+ MGT 418 02	Comparative Mgmt Systems	3.0	TTh	# 5:30 - 6:45 PM	SBS B215	B Chrispin	10
19821	+ MGT 490 01	Strategic Management Semin	3.0	MWF	9:00 - 9:50 AM	SBS D125	B Tesfay	10 20
27440	+ MGT 490 02	Strategic Management Semin	3.0	MW	# 5:30 - 6:45 PM	SBS E122	B Tesfay	10 20
62031	+ MGT 490 03	Strategic Management Semin	3.0	MW	# 8:30 - 9:45 PM	SBS D125	S Jenner	10 20
02741	+ MGT 490 04	Strategic Management Semin	3.0	TTh	1:00 - 2:15 PM	SBS D125	R Dowling	10 20
45975	+ MGT 490 05	Strategic Management Semin	3.0	TTh	# 7:00 - 8:15 PM	SBS D125	R Dowling	10 20
30973	+ MGT 491 01	Bus Consulting Practicum	3.0	MW	# 7:00 - 8:15 PM	SBS E126	R Estrada	10 20
85525	+ MGT 513 01	Hmn Beh in Organizations	3.0	M	# 7:00 - 9:45 PM	SAC 1103	R Nehrbass	10 21

Tentative Fall 1994 course offerings for MGT: 310, 312, 313, 316, 412, 490, 491, 513, 590.

MARKETING

60701	+ MKT 350 01	Principles of Marketing	3.0	MWF	10:00 - 10:50 AM	SC J146	C Zoerner	10
49114	+ MKT 350 02	Principles of Marketing	3.0	MW	# 7:00 - 8:15 PM	SC J146	staff	10
05386	+ MKT 350 03	Principles of Marketing	3.0	TTh	2:30 - 3:45 PM	SC J146	G Morris	10
53060	+ MKT 351 01	Sales Mgt & Techniques	3.0	TTh	1:00 - 2:15 PM	SBS B143	G Morris	10
36385	+ MKT 351 02	Sales Mgt & Techniques	3.0	TTh	# 5:30 - 6:45 PM	SBS E126	staff	10
85514	+ MKT 355 01	Consumer Behavior	3.0	MWF	9:00 - 9:50 AM	SBS E126	C Zoerner	10
01363	+ MKT 355 02	Consumer Behavior	3.0	MW	# 8:30 - 9:45 PM	SBS E126	staff	10
42733	+ MKT 454 01	Marketing Research	3.0	MW	1:00 - 2:15 PM	SBS E126	J Greenwald	10
				MW	1:00 - 2:15 PM	SBS A104		
65984	+ MKT 459 01	Sem in Marketing Mgmt	3.0	TTh	# 7:00 - 8:15 PM	SBS E126	staff	10 20
59603	+ MKT 552 01	Marketing Mgmt Seminar	3.0	Th	# 7:00 - 9:45 PM	SBS A216	staff	10 21

Tentative Fall 1994 course offerings for MKT: 350, 352, 358, 454, 459, 552.

Footnote definitions can be found at the end of the course listing section.

Footnote 10 - Students must have school/program stamp or signature in authorization column on Registration Ticket in order to register for the class.

co-requisite - Students must enroll concurrently with co-requisite course.

+ Consult current University Catalog for course prerequisite(s).

SCHED NR.	DEPARTMENT NR. & SEC.	COURSE TITLE	UNITS	DAYS	HOURS	BLDG/RM	INSTRUCTOR	FOOTNOTES
QUANTITATIVE METHODS								
27963 + QMS	321 01	Intro to Bus Statistics	3.0	MWF	9:00 - 9:50 AM	SC J146	C Lopilato	10
31183 + QMS	321 02	Intro to Bus Statistics	3.0	MW	# 8:30 - 9:45 PM	SC E153	K Yoshida	10
58822 + QMS	321 03	Intro to Bus Statistics	3.0	TTh	1:00 - 2:15 PM	SC J146	S Cokelez	10
17953 + QMS	321 04	Intro to Bus Statistics	3.0	TTh	# 5:30 - 6:45 PM	SC E153	E Chu	10
03916 + QMS	322 01	Production Management	3.0	MWF	10:00 - 10:50 AM	SC E153	M Nashif	10
01875 + QMS	322 02	Production Management	3.0	MW	# 7:00 - 8:15 PM	SBS F225	K Yoshida	10
66603 + QMS	322 03	Production Management	3.0	TTh	2:30 - 3:45 PM	SC E153	S Cokelez	10
79284 + QMS	322 04	Production Management	3.0	TTh	# 8:30 - 9:45 PM	SBS B143	E Chu	10
57724 + QMS	423 01	Intro Operations Research	3.0	MW	1:00 - 2:15 PM	SC E153	F Rezayat	10
77770 + QMS	423 02	Intro Operations Research	3.0	MW	# 5:30 - 6:45 PM	SC J146	F Rezayat	10
16586 + QMS	423 03	Intro Operations Research	3.0	TTh	10:00 - 11:15 AM	SC J146	B Yavas	10
72343 + QMS	423 04	Intro Operations Research	3.0	TTh	# 7:00 - 8:15 PM	SC E153	staff	10
22164 + QMS	426 01	Production Plan & Control	3.0	TTh	# 7:00 - 8:15 PM	SBS E122	E Chu	10
26821 + QMS	427 01	Quality Management	3.0	MW	# 5:30 - 6:45 PM	SBS E126	K Yoshida	10
64665 + QMS	522 01	Production Operations	3.0	T	# 7:00 - 9:45 PM	SBS A216	S Cokelez	10 21
26526 + QMS	523 01	Quantitative Methods II	3.0	M	# 7:00 - 9:45 PM	SBS F125	F Rezayat	10 21

Tentative Fall 1994 course offerings for QMS: 321, 322, 423, 425, 426, 522, 523.

CHEMISTRY

26095	CHE 102 01	Chemistry for the Citizen	3.0	MWF	11:00 - 11:50 AM	NSM C221	D Dobyns	
86634	CHE 102 02	Chemistry for the Citizen	3.0	MW	# 5:30 - 6:45 PM	SC E173	S Papatheodorou	
23796	CHE 102 03	Chemistry for the Citizen	3.0	TTh	8:30 - 9:45 AM	NSM C221	S Papatheodorou	
51671 + CHE	110 01	General Chemistry I co-req: CHE 110L	5.0	MWF	8:40 - 9:50 AM	NSM B252	W Wilk	57
14991 + CHE	110L 01	General Chemistry I Lab co-req: CHE 110	0.0	T	1:00 - 4:00 PM	NSM B340	staff	
82670 + CHE	110L 02	General Chemistry I Lab co-req: CHE 110	0.0	W	1:00 - 4:00 PM	NSM B340	W Wilk	
30310 + CHE	112 01	General Chemistry II co-req: CHE 112L	5.0	MWF	8:40 - 9:50 AM	NSM C213	G Wiger	
85886 + CHE	112L 01	General Chemistry II Lab co-req: CHE 112	0.0	T	1:00 - 4:00 PM	NSM B352	G Wiger	
79461 + CHE	112L 02	General Chemistry II Lab co-req: CHE 112	0.0	W	1:00 - 4:00 PM	NSM B352	G Wiger	
60281 + CHE	230 01	Quantitative Analysis co-req: CHE 230L	4.0	TTh	8:30 - 9:45 AM	SBS B215	U de la Camp	
67852 + CHE	230L 01	Quantitative Analysis Lab co-req: CHE 230	0.0	TTh	9:50 - 12:20 PM	NSM C315	U de la Camp	
08245 + CHE	230L 02	Quantitative Analysis Lab co-req: CHE 230	0.0	TTh	1:30 - 4:00 PM	NSM C315	staff	
15035 + CHE	312 01	Organic Chemistry II co-req: CHE 313L	3.0	MWF	10:00 - 10:50 AM	NSM C213	J Lyle	
00280 + CHE	313L 01	Organic Chem Lab II co-req: CHE 312	2.0	MW	1:00 - 4:00 PM	NSM C351	J Lyle	
73964 + CHE	313L 02	Organic Chem Lab II co-req: CHE 312	2.0	TTh	9:00 - 12:00 PM	NSM C351	J Lyle	
36072 + CHE	316 01	Intro Organic Chemistry co-req: CHE 317L	3.0	TTh	11:30 - 12:45 PM	NSM D123	S Papatheodorou	
38312 + CHE	317L 01	Intro Organic Chem Lab co-req: CHE 316	1.0	T	1:30 - 4:30 PM	NSM C351	S Papatheodorou	
42151 + CHE	322 01	Physical Chemistry II	3.0	MW	7:30 - 8:50 AM	NSM D129	D Dobyns	
66242 + CHE	393S 01	Supervised Projects	1.0	TBA	TBA TBA	TBA TBA	staff	10
31150 + CHE	393S 02	Supervised Projects	2.0	TBA	TBA TBA	TBA TBA	staff	10
85842 + CHE	393S 03	Supervised Projects	3.0	TBA	TBA TBA	TBA TBA	staff	10
86925 + CHE	433 01	Adv Integrated Lab II Lec co-req: CHE 433L	3.0	T	9:00 - 9:50 AM	NSM B310	W Wilk	
63766	CHE 433L 01	Adv Integrated Lab II co-req: CHE 433	0.0	T	10:00 - 4:00 PM	NSM B310	W Wilk	
32970 + CHE	440 01	Inorganic Chemistry	4.0	MWF	11:20 - 12:30 PM	NSM C239	G Wiger	
07641 + CHE	452 01	Biochemistry II co-req: CHE 453L	4.0	MWF	11:40 - 12:50 PM	SBS E122	T Reilly	

Footnote definitions can be found at the end of the course listing section.

Footnote 10 - Students must have school/program stamp or signature in authorization column on Registration Ticket in order to register for the class.

co-requisite - Students must enroll concurrently with co-requisite course.

+ Consult current University Catalog for course prerequisite(s).

SCHED NR.	DEPARTMENT NR. & SEC.	COURSE TITLE	UNITS	DAYS	HOURS	BLDG/RM	INSTRUCTOR	FOOTNOTES
82633	+ CHE 453L 01	Biochemistry Lab II <i>co-req: CHE 452</i>	2.0	MF	1:00 - 4:00 PM	NSM C339	T Reilly	
31522	+ CHE 456 01	Clinical Chemistry <i>co-req: CHE 456L</i>	4.0	TTh	11:30 - 12:45 PM	NSM C239	T Reilly	
73710	+ CHE 456L 01	Clinical Chemistry Lab <i>co-req: CHE 456</i>	0.0	Th	1:00 - 4:00 PM	NSM C339	T Reilly	
42534	+ CHE 497S 01	Directed Research	1.0	TBA	TBA TBA	TBA TBA	staff	10 20
29643	+ CHE 497S 02	Directed Research	2.0	TBA	TBA TBA	TBA TBA	staff	10 20
87544	+ CHE 497S 03	Directed Research	3.0	TBA	TBA TBA	TBA TBA	staff	10 20

Tentative Fall 1994 course offerings for CHE: 102, 108, 110, 112, 220, 230, 310, 311, 320, 393, 431, 450, 451, 458, 460, 495, 497.

CLINICAL SCIENCE

56954	CLS 201 01	Health Perspectives	3.0	W	# 7:00 - 9:30 PM	SAC 3148	E Hope	30 31
81572	+ CLS 301 01	Intro Clin Lab Proced Lec	2.0	MW	9:00 - 9:50 AM	SBS B203	C Harris	30
62683	+ CLS 302L 01	Clinical Practice	2.0	TBA	TBA TBA	<i>off campus</i>	C Harris	30 31 56
71433	+ CLS 303 01	Radiation Science	3.0	TTh	8:30 - 9:45 AM	SBS E116	staff	
68773	+ CLS 306 01	Clin Immun & Immunohem <i>co-req: CLS 306L</i>	4.0	TTh	4:00 - 5:15 PM	NSM D129	N DiCarlo	
10216	+ CLS 306L 01	Clin Immun & Immunohem <i>co-req: CLS 306</i>	0.0	T	# 5:30 - 8:30 PM	NSM C109	N DiCarlo	30 31 56
63696	+ CLS 307 01	Clinical Hematology <i>co-req: CLS 307L</i>	3.0	MW	# 5:30 - 6:20 PM	SAC 3135	E Hope	
09811	+ CLS 307L 01	Clin Hematology Lab <i>co-req: CLS 307</i>	0.0	M	# 6:30 - 9:30 PM	NSM C109	E Hope	30 31 56
81325	+ CLS 308 01	Principles of Pathology	2.0	W	12:30 - 2:10 PM	SBS E116	staff	30 31 56
85352	+ CLS 309L 01	Pathology Laboratory	1.0	W	2:30 - 5:30 PM	NSM C109	staff	10 30 31 56
36260	+ CLS 490 01	Sem in Clin Sciences <i>cr listed: CLS 590</i>	1.0	W	4:30 - 5:20 PM	SAC 3135	E Hope	10 30 31
70770	+ CLS 491 01	Mgt Skills Clin Sci	2.0	Th	# 6:00 - 7:40 PM	<i>off campus</i>	staff	10 30 31
37203	+ CLS 491 02	Mgt Skills Clin Sci	2.0	T	# 5:30 - 6:40 PM	SBS E116	E Hope	10 30 31
80975	+ CLS 494 01	Indepdnt Stdy in Clin Sci	1.0	TBA	TBA TBA	TBA TBA	J Welch	10
84405	+ CLS 494 02	Indepdnt Stdy in Clin Sci	2.0	TBA	TBA TBA	TBA TBA	J Welch	10
09730	+ CLS 494 03	Indepdnt Stdy in Clin Sci	3.0	TBA	TBA TBA	TBA TBA	J Welch	10
21744	+ CLS 495 01	Special Topics in CLS	2.0	TBA	TBA TBA	<i>off campus</i>	staff	10
13764	+ CLS 497 01	Directed Study Clin Sci	1.0	TBA	TBA TBA	TBA TBA	J Welch	10
86030	+ CLS 497 02	Directed Study Clin Sci	2.0	TBA	TBA TBA	TBA TBA	J Welch	10
11502	+ CLS 497 03	Directed Study Clin Sci	3.0	TBA	TBA TBA	TBA TBA	J Welch	10
25093	+ CLS 501 01	Clin Sci: Team Concept	3.0	Th	# 5:30 - 8:00 PM	ERC A506	staff	10 21
63254	+ CLS 504 01	Data Collect & Process <i>co-req: CLS 504A</i>	3.0	M	# 5:30 - 6:20 PM	SBS E116	staff	10 21
54456	+ CLS 504A 01	Data Collect & Process <i>co-req: CLS 504</i>	0.0	M	# 6:20 - 9:20 PM	SBS B109	staff	10 21
63195	+ CLS 520 01	Clin Sci: Del & Case Stdy <i>co-req: CLS 520A</i>	3.0	T	# 5:30 - 7:10 PM	ERC A506	staff	10 21
39664	+ CLS 520A 01	Clin Sci: Del & Case Stdy <i>co-req: CLS 520</i>	0.0	T	# 7:15 - 9:15 PM	ERC A506	staff	10 21
30483	+ CLS 522 01	Adv Data Coll Proc & Rept <i>co-req: CLS 522A</i>	3.0	W	# 5:30 - 6:20 PM	SBS E116	staff	10 21
70346	+ CLS 522A 01	Adv Data Coll Proc & Rept <i>co-req: CLS 522</i>	0.0	W	# 6:20 - 9:20 PM	SBS B109	staff	10 21 30
84744	+ CLS 523 01	Hlth Care Fin & Plan	3.0	Th	# 5:30 - 8:00 PM	ERC C504	staff	10 21
82600	+ CLS 590 01	Graduate Seminar <i>cr listed: CLS 490</i>	1.0	W	4:30 - 5:20 PM	SAC 3135	E Hope	10 21 30
45286	+ CLS 594S 01	Ind Study in Clin Sci	1.0	TBA	TBA TBA	TBA TBA	J Welch	10 21
00895	+ CLS 594S 02	Ind Study in Clin Sci	2.0	TBA	TBA TBA	TBA TBA	J Welch	10 21
04852	+ CLS 594S 03	Ind Study in Clin Sci	3.0	TBA	TBA TBA	TBA TBA	J Welch	10 21
15886	+ CLS 594S 04	Ind Study in Clin Sci	1.0	TBA	TBA TBA	TBA TBA	J Welch	10 21
13090	+ CLS 599S 01	Grad Capstone Activity	1.0	TBA	TBA TBA	TBA TBA	J Welch	10 21
49372	+ CLS 599S 02	Grad Capstone Activity	2.0	TBA	TBA TBA	TBA TBA	J Welch	10 21
71735	+ CLS 599S 03	Grad Capstone Activity	3.0	TBA	TBA TBA	TBA TBA	J Welch	10 21
41274	CLS 600S 01	Grad Continuation Course	0.0	TBA	TBA TBA	TBA TBA	J Welch	10 21

Footnote definitions can be found at the end of the course listing section.

Footnote 10 - Students must have school/program stamp or signature in authorization column on Registration Ticket in order to register for the class.

co-requisite - Students must enroll concurrently with co-requisite course.

+ Consult current University Catalog for course prerequisite(s).

SCHED NR.	DEPARTMENT NR. & SEC.	COURSE TITLE	UNITS	DAYS	HOURS	BLDG/RM	INSTRUCTOR	FOOTNOTES
-----------	-----------------------	--------------	-------	------	-------	---------	------------	-----------

CLINICAL YEAR: CYTOTECHNOLOGY, HUMAN CYTOGENETICS, MEDICAL TECHNOLOGY AND NUCLEAR MEDICINE TECHNOLOGY

18826 + CLS 305 01	Rad Biology & Protection	1.0	MTWThF	8:00 - 5:00 PM	off campus	K McEnerney	30 31 56
35696 + CLS 410 01	NML: Imaging Techniques	6.0	MTWThF	8:00 - 5:00 PM	off campus	K McEnerney	10 30 31 56
77814 + CLS 411 01	NML: Radiopharm/Assay	4.0	MTWThF	8:00 - 5:00 PM	off campus	K McEnerney	10 30 31 56
85002 + CLS 412 01	NML: Instru/in Vivo	4.0	MTWThF	8:00 - 5:00 PM	off campus	K McEnerney	10 30 31 56
24916 + CLS 413 01	NML: Special Studies	2.0	MTWThF	8:00 - 5:00 PM	off campus	K McEnerney	10 30 31 56
50223 + CLS 420 01	CNM: Imaging Techniques	3.0	MTWThF	8:00 - 5:00 PM	off campus	K McEnerney	10 30 31
01013 + CLS 421 01	CNM: Radiopharm/Assay	2.0	MTWThF	8:00 - 5:00 PM	off campus	K McEnerney	10 30 31
19633 + CLS 422 01	CNM: Instru/in Vivo Tech	2.0	MTWThF	8:00 - 5:00 PM	off campus	K McEnerney	10 30 31
82132 + CLS 423 01	CNM: Special Studies	1.0	MTWThF	8:00 - 5:00 PM	off campus	K McEnerney	10 30 31
01853 + CLS 430 01	Clin Micro Lab	4.0	MTWThF	8:00 - 5:00 PM	off campus	C Harris	10 30 31 56
23181 + CLS 430 02	Clin Micro Lab	4.0	MTWThF	8:00 - 5:00 PM	off campus	E Hope	10 30 31 56
37030 + CLS 431 01	Clin Chemistry Lab	4.0	MTWThF	8:00 - 5:00 PM	off campus	C Harris	10 30 31 56
66286 + CLS 431 02	Clin Chemistry Lab	4.0	MTWThF	8:00 - 5:00 PM	off campus	E Hope	10 30 31 56
54832 + CLS 432 01	Clin Hem/UA Lab	4.0	MTWThF	8:00 - 5:00 PM	off campus	C Harris	10 30 31 56
87010 + CLS 432 02	Clin Hem/UA Lab	4.0	MTWThF	8:00 - 5:00 PM	off campus	E Hope	10 30 31 56
72612 + CLS 433 01	Clin Immunochem/Sero Lab	3.0	MTWThF	8:00 - 5:00 PM	off campus	C Harris	10 30 31 56
28674 + CLS 433 02	Clin Immunochem/Sero Lab	3.0	MTWThF	8:00 - 5:00 PM	off campus	E Hope	10 30 31 56
83300 + CLS 434 01	Clin Special Proc Lab	1.0	MTWThF	8:00 - 5:00 PM	off campus	C Harris	10 30 31 56
33633 + CLS 434 02	Clin Special Proc Lab	1.0	MTWThF	8:00 - 5:00 PM	off campus	E Hope	10 30 31 56
32001 + CLS 440 01	Correl Clin Micro	2.0	MTWThF	8:00 - 5:00 PM	off campus	C Harris	10 30 31
13974 + CLS 440 02	Correl Clin Micro	2.0	MTWThF	8:00 - 5:00 PM	off campus	E Hope	10 30 31
01890 + CLS 441 01	Correl Clin Chem	2.0	MTWThF	8:00 - 5:00 PM	off campus	C Harris	10 30 31
62134 + CLS 441 02	Correl Clin Chem	2.0	MTWThF	8:00 - 5:00 PM	off campus	E Hope	10 30 31
67992 + CLS 442 01	Correl Clin Hem-UA	2.0	MTWThF	8:00 - 5:00 PM	off campus	C Harris	10 30 31
52006 + CLS 442 02	Correl Clin Hem-UA	2.0	MTWThF	8:00 - 5:00 PM	off campus	E Hope	10 30 31
83624 + CLS 443 01	Correl Clin Imunochem-Sero	2.0	MTWThF	8:00 - 5:00 PM	off campus	C Harris	10 30 31
76882 + CLS 443 02	Correl Clin Imunochem-Sero	2.0	MTWThF	8:00 - 5:00 PM	off campus	E Hope	10 30 31
39406 + CLS 450 01	Micro: Fem Genit Tract	4.0	MTWThF	8:00 - 5:00 PM	off campus	J Welch	10 30 31 56
48506 + CLS 451 01	Micro: Resp & GI Tract	2.0	MTWThF	8:00 - 5:00 PM	off campus	J Welch	10 30 31 56
66791 + CLS 452 01	Micro: GU Tract/ BC Fl	2.0	MTWThF	8:00 - 5:00 PM	off campus	J Welch	10 30 31 56
06005 + CLS 453 01	Micro: Fine Needle Aspir	2.0	MTWThF	8:00 - 5:00 PM	off campus	J Welch	10 30 31 56
56626 + CLS 454 01	Micro: Systems Overview	4.0	MTWThF	8:00 - 5:00 PM	off campus	J Welch	10 30 31 56
49221 + CLS 455 01	Cytologic Preparation	2.0	MTWThF	8:00 - 5:00 PM	off campus	J Welch	10 30 31 56
42162 + CLS 460 01	General Cytology	3.0	MTWThF	8:00 - 5:00 PM	off campus	J Welch	10 30 31
08131 + CLS 461 01	Cyto Res & GI Tract	2.0	MTWThF	8:00 - 5:00 PM	off campus	J Welch	10 30 31
12865 + CLS 462 01	Cyto GU Body C Fluids	2.0	MTWThF	8:00 - 5:00 PM	off campus	J Welch	10 30 31
87301 + CLS 463 01	Fine Needle Aspirat Cytol	1.0	MTWThF	8:00 - 5:00 PM	off campus	J Welch	10 30 31

Tentative Fall 1994 course offerings for CLS: Contact the Department of Clinical Sciences for information regarding Fall 1994 course offerings.

COMMUNICATIONS

02376	COM 100 01	Mass Media & Society	3.0	MW	2:30 - 3:45 PM	SBS B131	M Davidson	
09671	COM 100 02	Mass Media & Society	3.0	Th	# 7:00 - 9:45 PM	HFA A324	A Walker-Bryan	
66393	COM 101 01	Video Practices co-req: COM 101A 01	3.0	F	11:30 - 5:00 PM	ERC H120	J Sudalnik	
73006	COM 101A 01	Video Practices co-req: COM 101 01	0.0	TBA	TBA TBA	TBA TBA	J Sudalnik	
85783	COM 206 01	Photojournalism co-req: COM 206L	3.0	Th	# 5:30 - 6:45 PM	ERC C112	D Silvis	30
38172	COM 206L 01	Photojournalism co-req: COM 206 01	0.0	TBA	TBA TBA	TBA TBA	D Silvis	
64330 +	COM 250 01	Newswriting for Media	3.0	MW	1:00 - 2:15 PM	FH B009	M Davidson	
75342 +	COM 250 02	Newswriting for Media	3.0	TTh	1:00 - 2:15 PM	FH B009	E Whetmore	
01772 +	COM 250 03	Newswriting for Media	3.0	TTh	# 5:30 - 6:45 PM	FH B009	M Davidson	
35232	COM 300 01	Organizational Com	3.0	W	# 7:00 - 9:45 PM	SBS B131	A Walker-Bryan	
12036	COM 302 01	Law of the Mass Media	3.0	TTh	# 5:30 - 6:45 PM	SBS B131	R Frohnen	
28980	COM 344 01	Advt Media Analysis	3.0	T	# 7:00 - 9:45 PM	SAC 1103	K Perea	

Footnote definitions can be found at the end of the course listing section.

Footnote 10 - Students must have school/program stamp or signature in authorization column on Registration Ticket in order to register for the class.

co-requisite - Students must enroll concurrently with co-requisite course.

+ Consult current University Catalog for course prerequisite(s).

SCHED NR.	DEPARTMENT NR. & SEC.	COURSE TITLE	UNITS	DAYS	HOURS	BLDG/RM	INSTRUCTOR	FOOTNOTES
24172	+ COM 350 01	Advanced Newswrtg & Rptg	3.0	TTh	2:30 - 3:45 PM	FH B009	E Whetmore	
05736	+ COM 352 01	Feature Writing	3.0	TTh	1:00 - 2:15 PM	HFA A230	M Davidson	
53255	+ COM 352 02	Feature Writing	3.0	T	# 7:00 - 9:45 PM	FH B009	L Hess	
40003	+ COM 355 01	Print Media Prod. Workshop <i>co-req: COM 355P 01</i>	3.0	MW	# 5:30 - 6:45 PM	FH B009	E Whetmore	30 31
17931	+ COM 355P 01	Newspaper Prod Workshop <i>co-req: COM 355 01</i>	0.0	MW	# 7:00 - 8:15 PM	FH B009	E Whetmore	30 31
76705	COM 365 01	Intro to Public Relations	3.0	TTh	2:30 - 3:45 PM	HFA A324	D Silvis	
52253	+ COM 366 01	Adv Public Relations/Writl	3.0	Th	# 7:00 - 9:45 PM	FH B009	D Silvis	
20226	COM 379 01	Broadcast Media Prac. & Te	3.0	MW	# 5:30 - 6:45 PM	SBS B215	L Lee	
21490	+ COM 381 01	Scriptwriting for Elec Med	3.0	MW	1:00 - 2:15 PM	NSM C239	E Whetmore	
10426	+ COM 384 01	Advanced TV Production <i>co-req: COM 384L</i>	4.0	TTh	10:00 - 12:45 PM	HFA A209	G Vinovich	
66216	+ COM 384L 01	Advanced TV Prod Lab <i>co-req: COM 384</i>	0.0	TBA	TBA TBA	TBA TBA	G Vinovich	
35744	+ COM 385 01	TV Pre Production	3.0	W	2:30 - 5:15 PM	HFA A209	G Vinovich	
32082	+ COM 396P 01	Campus TV Program Prod	1.0	TTh	1:00 - 3:45 PM	HFA A209	G Vinovich	
22175	+ COM 397S 01	On Campus Internship	3.0	TBA	TBA TBA	TBA TBA	A Walker-Bryan	10
46502	+ COM 467 01	Public Relations Workshop	3.0	TTh	# 5:30 - 6:45 PM	SAC 2101	A Walker-Bryan	
25686	+ COM 490 01	Sr Seminar in Comm	3.0	MW	2:30 - 3:45 PM	HFA A230	L Lee	10 20
35022	+ COM 490 02	Sr Seminar in Comm	3.0	M	# 7:00 - 9:45 PM	ERC C112	L Lee	10 20
75386	+ COM 496S 01	Intern in Com: Off Campus	3.0	TBA	TBA TBA	TBA TBA	A Walker-Bryan	10 20

Tentative Fall 1994 course offerings for COM: 100, 101, 206, 250, 300, 302, 342, 350, 352, 355, 365, 366, 379, 383, 396, 397, 467, 487, 490, 496.

COMPUTER SCIENCE

12681	CSC 101 01	Computer Appl-for Scientists <i>co-req: CSC 101L</i>	2.0	MW	9:00 - 9:25 AM	SC E173	J Wilkins	
56350	CSC 101L 01	Computer Appl for Sci-Lab <i>co-req: CSC 101</i>	0.0	MW	9:30 - 10:45 AM	SC E127	J Wilkins	
75891	CSC 111 01	Intro Computers and BASIC	3.0	TTh	# 7:00 - 8:15 PM	SAC 3136	staff	
17172	+ CSC 121 01	Intro to CSC and Prog I <i>co-req: CSC 121A 01</i>	4.0	MWF	12:00 - 12:50 PM	NSM D129	W Jones	
68902	CSC 121A 01	Intro to CSC & Prog I-Act <i>co-req: CSC 121 01</i>	0.0	W	1:00 - 2:40 PM	SBS A110	W Jones	
35346	+ CSC 121 02	Intro to CSC And Prog I <i>co-req: CSC 121A 02</i>	4.0	TTh	# 5:30 - 6:45 PM	NSM D129	staff	
44785	CSC 121A 02	Intro to CSC & Prog I-Act <i>co-req: CSC 121 02</i>	0.0	Th	# 6:50 - 8:30 PM	SBS A110	staff	
12235	+ CSC 123 01	Intro to CSC And Prog II <i>co-req: CSC 123A 01</i>	4.0	TTh	10:00 - 11:15 AM	NSM D129	W Wong	
19515	+ CSC 123A 01	Intro CSC and Prog II-Act <i>co-req: CSC 123 01</i>	0.0	Th	11:20 - 1:00 PM	SBS A110	W Wong	
10415	+ CSC 123 02	Intro to CSC and Prog II <i>co-req: CSC 123A 02</i>	4.0	MW	# 5:30 - 6:45 PM	NSM C239	staff	
40692	+ CSC 123A 02	Intro CSC and Prog II-Act <i>co-req: CSC 123 02</i>	0.0	W	# 6:50 - 8:30 PM	SBS A110	staff	
34300	+ CSC 221 01	Asmby and Intro to Org	3.0	TTh	# 8:30 - 9:45 PM	SBS D219	M Suchenek	
47961	+ CSC 251 01	C Lang Prog and UNIX	3.0	TTh	# 5:30 - 6:45 PM	SAC 3136	K Kowalski	
89913	+ CSC 301 01	Computers and Society	3.0	MW	# 5:30 - 6:45 PM	SAC 2101	C Williams	
68946	+ CSC 311 01	Data Structures	3.0	MWF	11:00 - 11:50 AM	NSM C213	C Williams	
27871	+ CSC 321 01	Programming Languages	3.0	MW	# 7:00 - 8:15 PM	FH D003	C Williams	
60222	+ CSC 331 01	Computer Organization	3.0	TTh	11:30 - 12:45 PM	SBS E122	K Kowalski	
35722	+ CSC 337 01	Microcomputers <i>co-req: CSC 337L</i> <i>cr listed: PHY 337</i>	3.0	T	# 7:00 - 8:40 PM	NSM C239	K Kowalski	
21033	+ CSC 337L 01	Microcomputers Lab <i>co-req: CSC 337</i> <i>cr listed: PHY 337L</i>	0.0	Th	# 7:00 - 9:30 PM	NSM C251	K Kowalski	
78083	+ CSC 341 01	Operating Systems	3.0	TTh	# 5:30 - 6:45 PM	SAC 3152	M Suchenek	
22256	+ CSC 353 01	File Processing	3.0	MWF	10:00 - 10:50 AM	SBS D219	staff	
17356	+ CSC 411 01	Artificial Intelligence	3.0	MW	# 7:00 - 8:15 PM	SAC 3136	W Wong	
86892	+ CSC 461 01	Computer Graphics I	3.0	MW	4:00 - 5:15 PM	NSM C213	W Jones	
32841	+ CSC 481 01	Software Engineering	3.0	TTh	1:00 - 2:15 PM	SBS D219	W Wong	

Footnote definitions can be found at the end of the course listing section.

Footnote 10 - Students must have school/program stamp or signature in authorization column on Registration Ticket in order to register for the class.

co-requisite - Students must enroll concurrently with co-requisite course.

+ Consult current University Catalog for course prerequisite(s).

SCHED NR.	DEPARTMENT NR. & SEC.	COURSE TITLE	UNITS	DAYS	HOURS	BLDG/RM	INSTRUCTOR	FOOTNOTES
36886	+ CSC 497S 01	Directed Study in CSC	1.0	TBA	TBA TBA	TBA TBA	staff	10
59684	+ CSC 497S 02	Directed Study in CSC	2.0	TBA	TBA TBA	TBA TBA	staff	10
67233	+ CSC 497S 03	Directed Study in CSC	3.0	TBA	TBA TBA	TBA TBA	staff	10

Tentative Fall 1994 course offerings for CSC: 101, 111, 121, 123, 221, 241, 251, 311, 321, 331, 341, 353, 361, 421, 431, 451, 497.

COOPERATIVE EDUCATION

35243	CED 300A 01	CED Internship Preparatn	1.0	TBA	TBA TBA	TBA TBA	staff	10
25841	+ CED 310 01	Coop Ed Seminar Work Experience Seminar meets 5 times during sem co-req: CED 320S	1.0	S	10:00 - 11:15 AM	HFA A227	staff	10
33110	+ CED 320S 01	Coop Ed Internship co-req: CED 310	1.0	TBA	TBA TBA	TBA TBA	staff	10
64035	+ CED 320S 02	Coop Ed Internship co-req: CED 310	2.0	TBA	TBA TBA	TBA TBA	staff	10
41672	+ CED 320S 03	Coop Ed Internship co-req: CED 310	3.0	TBA	TBA TBA	TBA TBA	staff	10
23925	+ CED 320S 04	Coop Ed Internship co-req: CED 310	4.0	TBA	TBA TBA	TBA TBA	staff	10
33213	+ CED 320S 05	Coop Ed Internship co-req: CED 310	5.0	TBA	TBA TBA	TBA TBA	staff	10
25756	+ CED 320S 06	Coop Ed Internship co-req: CED 310	6.0	TBA	TBA TBA	TBA TBA	staff	10

Tentative Fall 1994 course offerings for CED: 300, 310, 320.

DANCE

87216	DAN 100A 01	Dance Exercise	1.0	MW	12:00 - 12:50 PM	GYMA104	P Zmolek	55
13554	DAN 100A 02	Dance Exercise	1.0	MW	# 5:55 - 6:45 PM	GYMA104	J Zmolek	55
53675	DAN 100A 03	Dance Exercise	1.0	TTh	12:00 - 12:50 PM	GYMA104	P Zmolek	55
29525	DAN 130 01	Dance Perceptions	3.0	TTh	4:00 - 5:15 PM	SC E153	J Zmolek	
63711	+ DAN 205A 01	Jazz II	2.0	MW	10:00 - 11:40 AM	GYMA102	C Tubbs	55
77033	+ DAN 215A 01	Ballet II	2.0	MW	1:00 - 2:40 PM	GYMA102	C Tubbs	55
23785	+ DAN 225A 01	Modern Dance II	2.0	TTh	10:00 - 11:40 AM	GYMA102	P Zmolek	55
26471	+ DAN 315A 01	Ballet IV cr listed: DAN 415 01	2.0	TTh	4:00 - 5:40 PM	GYMA102	C Tubbs	55
31732	+ DAN 325A 01	Modern Dance IV cr listed: DAN 425 01	2.0	MW	4:00 - 5:40 PM	GYMA102	J Zmolek	55
67185	+ DAN 340P 01	Dance Production	1.0	MW	2:45 - 3:45 PM	GYMA102	C Tubbs	55
41554	+ DAN 415A 01	Ballet VI cr listed: DAN 315 01	2.0	TTh	4:00 - 5:40 PM	GYMA102	C Tubbs	55
64525	+ DAN 425A 01	Modern Dance VI cr listed: DAN 325 01	2.0	MW	4:00 - 5:40 PM	GYMA102	J Zmolek	55
71411	DAN 494S 01	Dance: Independent Study	1.0	TBA	TBA TBA	SAC 1133	C Tubbs	10
28744	DAN 494S 02	Dance: Independent Study	2.0	TBA	TBA TBA	SAC 1133	C Tubbs	10
54423	DAN 494S 03	Dance: Independent Study	3.0	TBA	TBA TBA	SAC 1133	C Tubbs	10
13381	DAN 495 01	Special Topics in Dance	2.0	MTWTh	# 6:00 - 10:00 PM	GYMA102	C Tubbs	10 55

Tentative Fall 1994 course offerings for DAN: 100, 120, 130, 200, 210, 220, 310, 320, 330, 335, 355, 410, 420, 494.

EARTH SCIENCE

59533	EAR 100 01	Intro to Earth Sciences	3.0	MWF	9:00 - 9:50 AM	NSM C221	staff	32
06672	EAR 100 02	Intro to Earth Sciences	3.0	TTh	11:30 - 12:45 PM	NSM C221	staff	32
05526	EAR 100 03	Intro to Earth Sciences	3.0	TTh	# 5:30 - 6:45 PM	NSM C221	D Sigurdson	32
19250	EAR 101L 01	Earth Sciences Laboratory	1.0	TTh	10:30 - 11:15 AM	NSM B234	staff	
02133	EAR 101L 02	Earth Sciences Laboratory	1.0	TTh	# 7:00 - 8:15 PM	NSM B234	D Sigurdson	
12913	+ EAR 366 01	Stratigraphy co-req: EAR 366L	4.0	TTh	4:00 - 4:50 PM	NSM B234	B Kriens	31
57400	EAR 366L 01	Stratigraphy Lab co-req: EAR 366	0.0	TTh	4:50 - 7:00 PM	NSM B234	B Kriens	30
70965	+ EAR 478 01	Engineering Geology co-req: EAR 478L	3.0	MW	4:00 - 5:15 PM	ERC A127	B Kriens	31

Footnote definitions can be found at the end of the course listing section.

Footnote 10 - Students must have school/program stamp or signature in authorization column on Registration Ticket in order to register for the class.

co-requisite - Students must enroll concurrently with co-requisite course.

+ Consult current University Catalog for course prerequisite(s).

SCHED NR.	DEPARTMENT NR. & SEC.	COURSE TITLE	UNITS	DAYS	HOURS	BLDG/RM	INSTRUCTOR	FOOTNOTES
86310	EAR 478L 01	Engineering Geology Lab <i>co-req: EAR 478</i>	0.0	MW	5:00 - 6:15 PM	ERC A127	B Kriens	
06462	+ EAR 490 01	Sr Sem in Earth Sciences	1.0	W	11:00 - 11:50 AM	ERC A127	B Kriens	
09262	+ EAR 494S 01	Independent Study	1.0	TBA	TBA TBA	TBA TBA	staff	10
55941	+ EAR 494S 02	Independent Study	2.0	TBA	TBA TBA	TBA TBA	staff	10
65973	+ EAR 496S 01	Internship in Earth Sci	2.0	TBA	TBA TBA	TBA TBA	J Webb	10
04863	+ EAR 496S 02	Internship in Earth Sci	3.0	TBA	TBA TBA	TBA TBA	J Webb	10
23085	+ EAR 498S 01	Directed Research	1.0	TBA	TBA TBA	TBA TBA	staff	10
82390	+ EAR 498S 02	Directed Research	2.0	TBA	TBA TBA	TBA TBA	staff	10
78396	+ EAR 499S 01	Senior Thesis	2.0	TBA	TBA TBA	TBA TBA	staff	10

Tentative Fall 1994 course offerings for EAR: 100, 101, 200, 201, 356, 376, 476, 494, 496, 498.

ECONOMICS

77092	ECO 200 01	Contemporary Econ Issues	3.0	MW	1:00 - 2:15 PM	SBS F225	L Moite	
01282	ECO 210 01	Economic Theory 1A Micro	3.0	MWF	10:00 - 10:50 AM	SBS E220	J Harris	
81550	ECO 210 02	Economic Theory 1A Micro	3.0	TTh	11:30 - 12:45 PM	SBS F225	A Kidane	
20263	ECO 210 03	Economic Theory 1A Micro	3.0	MW	# 5:30 - 6:45 PM	SBS F121	J Harris	
00453	ECO 211 01	Economic Theory 1B Macro	3.0	MWF	11:00 - 11:50 AM	SBS E220	J Harris	
56011	ECO 211 02	Economic Theory 1B Macro	3.0	TTh	4:00 - 5:15 PM	SBS D225	R Freed	
38765	ECO 211 03	Economic Theory 1B Macro	3.0	MW	# 7:00 - 8:15 PM	SBS D121	L Moite	
40224	+ ECO 230 01	Statistics for Economists	3.0	TTh	2:30 - 3:45 PM	SBS D121	R Freed	
03581	+ ECO 310 01	Intermed Microeconomics	3.0	MW	2:30 - 3:45 PM	SBS B110	L Moite	
69451	+ ECO 311 01	Intermed Macroeconomics	3.0	MW	# 7:00 - 8:15 PM	SBS A144	J Harris	
53690	ECO 315 01	American Economic History	3.0	TTh	# 5:30 - 6:45 PM	SBS B209	F Billes	
40902	+ ECO 322 01	Money and Banking	3.0	TTh	4:00 - 5:15 PM	SBS B209	A Kidane	
21324	+ ECO 340 01	International Trade Thry	3.0	TTh	2:30 - 3:45 PM	SBS F125	A Kidane	
14652	+ ECO 341 01	International Finance	3.0	TTh	# 5:30 - 6:45 PM	NSM C239	R Freed	
31570	+ ECO 351 01	Intro to Econometrics <i>co-req: ECO 351A 01</i>	3.0	TTh	1:00 - 2:15 PM	SBS B209	R Freed	
17533	ECO 351A 01	Intro to Econometrics <i>co-req: ECO 351 01</i>	0.0	TBA	TBA TBA	TBA TBA	R Freed	
39200	+ ECO 494S 01	Independent Study	2.0	TBA	TBA TBA	TBA TBA	staff	10
78105	+ ECO 494S 02	Independent Study	3.0	TBA	TBA TBA	TBA TBA	staff	10
50816	+ ECO 501 01	General Economic Theory	3.0	T	# 7:00 - 9:45 PM	SBS B203	A Kidane	10 21

Tentative Fall 1994 course offerings for ECO: 200, 210, 211, 310, 311, 330, 340, 341, 350, 375, 380, 384, 494.

EDUCATION

COURSES IN GRADUATE EDUCATION

00276	+ GED 460 01	Intro to Excep Children	3.0	Th	4:00 - 6:45 PM	HFA A219	D Okada	10
30030	GED 500 01	Research Meth in Edu	3.0	T	4:00 - 6:45 PM	SAC 2105	J Cooper	10
08993	GED 500 02	Research Meth in Edu	3.0	W	4:00 - 6:45 PM	SAC 2105	F Fisher	10
13543	GED 500 03	Research Meth in Edu <i>LAUSD Acad 11 & 12 others</i>	3.0	Th	4:00 - 6:45 PM	FH D003	J Cooper	10
54703	GED 500 04	Research Meth in Edu	3.0	W	# 7:00 - 9:45 PM	SAC 2105	staff	10
16590	GED 501 01	Seminar in Learn & Dev <i>So. Bay & others</i>	3.0	M	# 7:00 - 9:45 PM	SAC 2103	staff	10
15595	GED 501 02	Seminar in Learn & Dev	3.0	T	4:00 - 6:45 PM	HFA A219	staff	10
33261	GED 501 03	Seminar in Learn & Dev	3.0	W	# 7:00 - 9:45 PM	ERC G152	J Jackson	10
69252	GED 501 04	Seminar in Learn & Dev	3.0	Th	4:00 - 6:45 PM	SAC 2103	staff	10
78444	GED 503 01	Soc-Cult in Educ	3.0	T	4:00 - 6:45 PM	HFA A229	M Contreras	10
62090	GED 503 02	Soc-Cult in Educ	3.0	W	4:00 - 6:45 PM	SAC 2107	J Aguerrebere	10
64562	GED 503 03	Soc-Cult in Educ	3.0	M	# 7:00 - 9:45 PM	SAC 3141	staff	10
17124	GED 503 04	Soc-Cult in Educ	3.0	Th	# 7:00 - 9:45 PM	HFA A219	staff	10
86601	GED 504 01	Extramuri Professional Sem	2.0	Th	# 5:30 - 6:45 PM	HFA A230	J Parker	10
36971	GED 506 01	Law & Ethics in Public Ed	3.0	M	# 7:00 - 9:45 PM	HFA A223	R Vladovic	10
67841	GED 506 02	Law & Ethics in Public Ed	3.0	T	# 7:00 - 9:45 PM	SC E173	staff	10
14674	GED 506 03	Law & Ethics in Public Ed <i>So Bay Academy</i>	3.0	M	4:00 - 6:45 PM	SAC 2103	staff	10

Footnote definitions can be found at the end of the course listing section.

Footnote 10 - Students must have school/program stamp or signature in authorization column on Registration Ticket in order to register for the class.

co-requisite - Students must enroll concurrently with co-requisite course.

+ Consult current University Catalog for course prerequisite(s).

SCHED NR.	DEPARTMENT NR. & SEC.	COURSE TITLE	UNITS	DAYS	HOURS	BLDG/RM	INSTRUCTOR	FOOTNOTES
13930	GED 507 01	Spec Ed: Research & Trnds Mar 4 & 5, Carson Com Ctr \$10 material fee	1.0	FS	7:30 - 5:00 PM	off campus	D Okada	10
60454	GED 507 02	Spec Ed: Research & Trnds Mar 4 & 5, Carson Com Ctr \$10 material fee	1.0	FS	7:30 - 5:00 PM	off campus	D Okada	10
48775	GED 508 01	Sem Issues in Education Lds program only	3.0	T	4:00 - 6:45 PM	HFA A103	S Medina	10
73430	GED 510 01	Process of Curriculum Dev	3.0	M	# 7:00 - 9:45 PM	SAC 1107	R Rlngls	10
56534	GED 510 02	Process of Curriculum Dev	3.0	W	# 7:00 - 9:45 PM	SAC 1107	R Rlngls	10
46130	GED 513 01	Children's Literature	3.0	Th	4:00 - 6:45 PM	SAC 1107	staff	10
20333	GED 514 01	LAUSD Acad Personnel Sem	3.0	T	# 7:00 - 9:45 PM	SAC 2105	staff	10
48440	GED 516 01	Sem Curr Dev Science Math	3.0	T	4:00 - 6:45 PM	SAC 3142	S McCray	10
89493	GED 519S 01	Field Studies in Urban Ed	3.0	Th	# 7:00 - 9:45 PM	HFA A223	staff	10
86936	GED 520 01	Tchg Eng Spkrs Othr Lang cr listed: GED 520 91	3.0	Th	# 7:00 - 9:45 PM	ERC E127	staff	10 40
60852	GED 520 91	Tchg Eng Spkrs Othr Lang TV section cr listed: GED 520 01	3.0	Th	# 7:00 - 9:45 PM	on television	staff	10 40
45231	GED 521 01	Sem Mexi Amer His Educ	3.0	Th	4:00 - 6:45 PM	SC K144	S Medina	10 40
69285	GED 522 01	Read/Literacy in Spanish	3.0	W	# 7:00 - 9:45 PM	SAC 2103	staff	10 40
84652	GED 525 01	BI/Mult Teaching Methods	3.0	M	# 7:00 - 9:45 PM	SAC 2105	staff	10
44671	GED 526 01	Computer-Managed Instruction co-req: GED 526A	3.0	Th	4:00 - 6:45 PM	SAC 2105	F Fisher	
82110	GED 526A 01	Computer-Managed Instruction co-req: GED 526	0.0	TBA	TBA TBA	TBA TBA	F Fisher	
71282	GED 535 01	Intro Computers in Edu co-req: GED 535L 01	3.0	M	4:00 - 6:45 PM	SC E139	F Fisher	10 21
41716	GED 535L 01	Intro Computers in Ed Lab co-req: GED 535 01	0.0	TBA	TBA TBA	SC E139	F Fisher	10 21
37741	GED 535 02	Intro Computers in Edu co-req: GED 535L 02 cr listed: GED 535 91	3.0	T	# 7:00 - 9:45 PM	ERC E127	P Desberg	10 21
75633	GED 535L 02	Intro Computers in Ed Lab co-req: GED 535 02	0.0	T	# 7:00 - 9:45 PM	SC E139	P Desberg	10 21
46756	GED 535 03	Intro Computers in Edu co-req: GED 535L 03	3.0	W	# 7:00 - 9:45 PM	SC E139	F Fisher	10 21
70851	GED 535L 03	Intro Computers in Ed Lab co-req: GED 535 03	0.0	TBA	TBA TBA	SC E139	F Fisher	10 21
43024	GED 535 91	Intro Computers in Edu TV section co-req: GED 535L 91 cr listed: GED 535 02	3.0	T	# 7:00 - 9:45 PM	on television	P Desberg	10 21
65026	GED 535L 91	Intro Computers in Ed Lab TV section co-req: GED 535 91	0.0	TBA	TBA TBA	on television	P Desberg	10 21
11631	+ GED 536 01	Prep Comp Asst Instr	3.0	T	4:00 - 6:45 PM	SC E139	P Desberg	10 21
13576	GED 539 01	Graph/Word Proc/Dsk Tp Pub	3.0	W	4:00 - 6:45 PM	SC E127	P Desberg	10 21
				W	4:00 - 6:45 PM	SC E167		
20786	+ GED 540 01	Sem in Edu Assess & Eval	3.0	Th	4:00 - 6:45 PM	SAC 2107	D Scherba	10 21
70862	+ GED 542 01	Assess Ling Cult Diff	3.0	M	4:00 - 6:45 PM	HFA A229	J Jackson	10 21
79704	GED 558 01	Behav Mgt Except Child	3.0	T	# 7:00 - 9:45 PM	SAC 1107	K Skindrud	10 21
12644	+ GED 559S 01	Generic Prac Except Child Interns Only	4.0	T	# 7:00 - 8:30 PM	HFA A229	C Blackaller	10 21 31
89084	+ GED 560 01	Sph/Lang Dev Disord/Rdmed	3.0	T	# 7:00 - 9:45 PM	HFA A223	J Jackson	10 21
76296	+ GED 561 01	Dev Prob of Except Child	3.0	W	4:00 - 6:45 PM	HFA A229	D Okada	10 21
84173	+ GED 562 01	Adv Beh Mgt Meth Ind Sed	3.0	Th	# 7:00 - 9:45 PM	SAC 1107	M Lieberman	10 21
68316	+ GED 563 01	Couns Voc Transit Ed Dis	3.0	M	4:00 - 6:45 PM	ERC G152	K Geller	10 21
03986	+ GED 565 01	Curr Inst Severely Hndcp	3.0	Th	4:00 - 6:45 PM	SC L149	P Patterson	10 21
77873	+ GED 566S 01	Prac: Dir Tchg Sev Handlcp	5.0	W	# 7:00 - 8:30 PM	HFA A229	D Okada E Allder	10 21 31
26773	+ GED 568 01	Curri Inst Lrng Hndicp	3.0	Th	4:00 - 6:45 PM	SAC 3142	K Skindrud	10 21
08035	+ GED 569S 01	Prac: Dir Tchg Learn Hndcp	5.0	W	# 7:00 - 8:30 PM	ERC A115	K Skindrud	10 21 31
25200	GED 570 01	Suprvision of Instruction	3.0	M	4:00 - 6:45 PM	SAC 1107	G Walker	10 21 31
75725	GED 570 02	Suprvision of Instruction	3.0	W	4:00 - 6:45 PM	SAC 1107	G Walker	10 21 31
15536	GED 571 01	Sch Management & Finance	3.0	M	4:00 - 6:45 PM	SAC 2107	R Henderson	10 21

Footnote definitions can be found at the end of the course listing section.

Footnote 10 - Students must have school/program stamp or signature in authorization column on Registration Ticket in order to register for the class.

co-requisite - Students must enroll concurrently with co-requisite course.

+ Consult current University Catalog for course prerequisite(s).

SCHED NR.	DEPARTMENT NR. & SEC.	COURSE TITLE	UNITS	DAYS	HOURS	BLDG/RM	INSTRUCTOR	FOOTNOTES
50013	GED 571 02	Sch Management & Finance	3.0	W	4:00 - 6:45 PM	SAC 2103	R Henderson	10 21
23881	GED 572 01	Pre-Assessment Seminar	1.0	Th	4:15 - 5:30 PM	HFA A230	J Parker	10 21
74126	GED 573 01	Post-Assessment Seminar	1.0	T	4:15 - 5:30 PM	ERC A115	J Parker	10 21
17780	GED 574 01	Governance/Politics of Ed <i>LAUSD Acad 11 & 12 others</i>	3.0	T	# 7:00 - 9:45 PM	SAC 2103	J Aguerrebere	10 21
38102	GED 574 02	Governance/Politics of Ed	3.0	Th	# 7:00 - 9:45 PM	SAC 2105	staff	10 21
36606	GED 577 01	Mgmt Human/Material Res	3.0	T	# 7:00 - 9:45 PM	SAC 2107	S Steddom	10 21
54014	GED 578 01	Evaluation & Technology <i>co-req: GED 578L</i>	3.0	Th	# 7:00 - 9:45 PM	HFA A230	J Parker	10 21
44133	GED 578L 01	Evaluation & Technology <i>co-req: GED 578</i>	0.0	TBA	TBA TBA	TBA TBA	J Parker	10 21
73054	+ GED 580 01	Sem Tech of Indiv Counsel	3.0	T	4:00 - 6:45 PM	HFA A230	D Scherba	10 21
54283	GED 581 01	Princ Ed Psyc Assessment	3.0	M	4:00 - 6:45 PM	SAC 2105	D Scherba	10 21
71046	GED 582 01	Group Dynam Pers Growth	3.0	M	4:00 - 6:45 PM	HFA A230	R Lee	10 21
88023	GED 582 02	Group Dynam Pers Growth	3.0	M	# 7:00 - 9:45 PM	HFA A230	R Lee	10 21
76355	GED 582 03	Group Dynam Pers Growth	3.0	Th	# 7:00 - 9:45 PM	SC K144	T Richardson	10 21
64816	+ GED 583 01	Sem Career & Voc Guidance	3.0	W	4:00 - 6:45 PM	SC L149	D Scherba	10 21
83705	+ GED 584 01	Sem: Tech Group Counsl	3.0	T	# 7:00 - 9:45 PM	HFA A230	R Lee	10 21
51365	+ GED 586 01	Sem: Couns Child & Adole	3.0	W	# 7:00 - 9:45 PM	HFA A230	R Lee	10 21
64190	+ GED 588 01	Sem: Interven Strategies	3.0	Th	4:00 - 6:45 PM	SC E173	T Richardson	10 21
80404	+ GED 590S 01	Field Study Mex Am	3.0	M	4:00 - 6:45 PM	HFA A223	S Medina	10 21 31
55565	+ GED 590S 02	Field Study Mex Am	3.0	T	# 7:00 - 9:45 PM	SAC 3135	M Contreras	10 21 31
84840	+ GED 590S 03	Field Study Mex Am	3.0	T	# 7:00 - 9:45 PM	SAC 3135	M Contreras	10 21 31
60233	GED 592 01	Edu Crswk Synthesis	3.0	W	4:00 - 6:45 PM	SBS B140	J Parker	10 21
21954	+ GED 593S 01	Intern in Sch Adm <i>1st meeting: 2/16/94</i>	3.0	W	# 7:00 - 9:45 PM	off campus	S Steddom	10 21 31
64455	+ GED 593S 02	Intern in Sch Adm <i>1st meeting: 2/17/94</i>	3.0	Th	4:00 - 6:45 PM	ERC G152	S Steddom	10 21 31
54235	+ GED 593S 03	Intern in Sch Adm <i>1st meeting: 2/17/94</i>	3.0	Th	# 7:00 - 9:45 PM	ERC C112	J Aguerrebere	10 21 31
16166	GED 594S 01	Independent Study	1.0	TBA	TBA TBA	TBA TBA	staff	10 21 31
72590	GED 594S 02	Independent Study	2.0	TBA	TBA TBA	TBA TBA	staff	10 21 31
44656	GED 594S 03	Independent Study	3.0	TBA	TBA TBA	TBA TBA	staff	10 21 31
33272	+ GED 596S 01	Adv Intern in Sch Adm	3.0	T	# 5:30 - 6:45 PM	ERC G152	J Parker	10 21 31
61073	+ GED 596S 02	Adv Intern in Sch Adm	3.0	T	# 5:30 - 6:45 PM	ERC C112	G Walker	10 21 31
36540	+ GED 597S 01	Fieldwork Counseling	3.0	T	4:00 - 5:30 PM	ERC G152	staff	10 21 31
53211	+ GED 598S 01	Fieldwk School Psych	3.0	T	# 5:30 - 7:00 PM	ERC A115	staff	10 21 31
22831	+ GED 599S 01	Thesis	1.0	TBA	TBA TBA	TBA TBA	staff	10 21 31
58170	+ GED 599S 02	Thesis	2.0	TBA	TBA TBA	TBA TBA	staff	10 21 31
04443	+ GED 599S 03	Thesis	3.0	TBA	TBA TBA	TBA TBA	staff	10 21 31
30004	GED 600S 01	Grad Continuation Course	0.0	TBA	TBA TBA	TBA TBA	staff	10 21

Tentative Fall 1994 course offerings for GED: 460, 480, 500, 501, 503, 504, 506, 510, 515, 517, 520, 525, 534, 535, 538, 539, 541, 544, 558, 559, 560, 561, 563, 564, 567, 570, 571, 572, 573, 574, 575, 576, 580, 581, 582, 584, 586, 590, 591, 592, 593, 594, 596, 597, 598, 599, 600.

COURSES IN TEACHER EDUCATION

65321	TED 304 01	Foundatlons in Ed	1.0	M	# 6:00 - 6:50 PM	SC K144	staff	
58656	TED 304 02	Foundatlons in Ed	1.0	T	12:00 - 12:50 PM	SC K144	S Gemmell	
54132	TED 304 03	Foundatlons in Ed	1.0	T	# 6:00 - 6:50 PM	SC E167	R Gordon	
47202	TED 304 04	Foundatlons in Ed	1.0	W	5:00 - 5:50 PM	SBS G122	N Mach	
61515	TED 304 05	Foundatlons in Ed	1.0	Th	# 6:00 - 6:50 PM	ERC A115	staff	
25701	TED 305S 01	Intro to Classroom Teach Elementary	1.0	T	# 11:00 - 11:50 PM	SC K144	C McDermott	33 52
54795	TED 305S 02	Intro to Classroom Teach Elementary	1.0	T	4:00 - 4:50 PM	SC K144	S Gemmell	33 52
26880	TED 305S 03	Intro to Classroom Teach Elementary	1.0	T	# 6:00 - 6:50 PM	SC K144	K Taira	33 52
67550	TED 305S 04	Intro to Classroom Teach Secondary	1.0	T	11:00 - 11:50 AM	HFA A223	N Mach	33 52
61331	TED 305S 05	Intro to Classroom Teach Secondary	1.0	T	# 6:00 - 6:50 PM	SAC 2103	N Mach	33 52
70350	+ TED 306 01	Intro to Intern-El Biling <i>taken w/411-03, 403-02</i>	1.0	M	4:00 - 4:50 PM	HFA A219	P Gonzales	10 52
37122	+ TED 306 02	Intro to Intern-Elem <i>taken w/411-04, 403-03</i>	1.0	W	4:00 - 4:50 PM	HFA A219	S Gemmell	10 52

Footnote definitions can be found at the end of the course listing section.

Footnote 10 - Students must have school/program stamp or signature in authorization column on Registration Ticket in order to register for the class.

co-requisite - Students must enroll concurrently with co-requisite course.

+ Consult current University Catalog for course prerequisite(s).

SCHED NR.	DEPARTMENT NR. & SEC.	COURSE TITLE	UNITS	DAYS	HOURS	BLDG/RM	INSTRUCTOR	FOOTNOTES
38883	+ TED 306 03	Intro to Intern-El Biling <i>taken w/411-05, 403-04</i>	1.0	Th	4:00 - 4:50 PM	HFA A229	L Nares	10 52
36643	+ TED 306 04	Intro to Intern-Sec <i>taken w/411-07, 467-02</i> <i>alternate w/411-07</i>	1.0	W	4:30 - 6:30 PM	HFA A223	S Prescott	10 52
77346	TED 402 01	Motivation and Learning	3.0	M	4:00 - 6:45 PM	HFA A103	P Desberg	
69042	TED 402 02	Motivation and Learning	3.0	T	4:00 - 6:45 PM	SAC 2107	L Cook	
64993	TED 402 03	Motivation and Learning	3.0	W	1:00 - 3:45 PM	HFA A223	R Ringis	
35615	TED 402 04	Motivation and Learning	3.0	Th	# 7:00 - 9:45 PM	SC L149	R Gordon	
13473	+ TED 403 01	Tchg Whole Lang: Read/La	3.0	M	1:00 - 3:45 PM	HFA A223	D Wolff	
38846	+ TED 403 02	Tchg Whole Lang: Read/La Elem Interns-Biling <i>taken w/306-01, 411-03</i>	3.0	M	# 7:00 - 9:45 PM	HFA A219	J Lalas	10
36956	+ TED 403 03	Tchg Whole Lang: Read/La Elem Interns <i>taken w/306-02, 411-04</i>	3.0	W	# 7:00 - 9:45 PM	HFA A219	P Gonzales	10
22901	+ TED 403 04	Tchg Whole Lang: Read/La Elem Interns-Biling <i>taken w/306-03, 411-05</i>	3.0	Th	# 7:00 - 9:45 PM	HFA A229	J Lalas	10
40666	TED 405 01	Mainstream Ch/Spec Need	3.0	M	# 7:00 - 9:45 PM	SAC 2107	C Hanley	
41333	TED 405 02	Mainstream Ch/Spec Need	3.0	T	# 7:00 - 9:45 PM	SAC 3142	C Leviton	
39244	TED 405 03	Mainstream Ch/Spec Need	3.0	W	4:00 - 6:45 PM	HFA A230	staff	
00910	TED 405 04	Mainstream Ch/Spec Need	3.0	Th	# 7:00 - 9:45 PM	SAC 3142	L Gregg	
67815	+ TED 406 01	Teaching Secondary Readng	3.0	T	# 7:00 - 9:45 PM	SC K144	P Gonzales	
70313	+ TED 406 02	Teaching Secondary Readng	3.0	W	4:00 - 6:45 PM	SC K144	L Cook	
68670	+ TED 406 03	Teaching Secondary Readng	3.0	Th	4:00 - 6:45 PM	SC E167	L Cook	
51505	TED 408 01	Elem Methods in Art/Music	2.0	M	# 7:00 - 8:40 PM	SBS B101	C McDermott J McGregor	
55952	TED 408 02	Elem Methods in Art/Music	2.0	T	5:00 - 6:40 PM	SBS B101	C McDermott J McGregor	
23962	TED 408 03	Elem Methods in Art/Music	2.0	W	5:00 - 6:40 PM	SBS B101	L Turman C Riddell	
06495	TED 408 04	Elem Methods in Art/Music <i>8 meetings begin 2/5</i>	2.0	S	9:00 - 12:30 PM	SBS B101	staff	
88314	TED 409A 01	Elem Methods in Phy Educ	1.0	M	5:15 - 6:55 PM	GYMD102	S Gemmell	55
73673	TED 409A 02	Elem Methods in Phy Educ	1.0	T	# 7:00 - 8:40 PM	GYMA104	staff	55
89305	TED 409A 03	Elem Methods in Phy Educ	1.0	W	# 7:00 - 8:40 PM	GYMA104	L Skow	55
35862	TED 409A 04	Elem Methods in Phy Educ <i>8 mtgs begin: 2/5</i>	1.0	S	1:00 - 4:30 PM	GYMA104	staff	55
49523	+ TED 410 01	Elem Math & Science	3.0	T	1:00 - 3:45 PM	SC K144	L Neuberger	
57632	+ TED 410 02	Elem Math & Science <i>taken w/446.01, 412-02</i>	3.0	M	# 7:00 - 9:45 PM	SAC 3142	C Watkins	
45194	+ TED 410 03	Elem Math & Science <i>taken w/446-02, 412-03</i>	3.0	W	# 7:00 - 9:45 PM	SAC 3142	staff	
07571	+ TED 410 04	Elem Math & Science <i>taken w/446-03, 412-04</i>	3.0	Th	# 7:00 - 9:45 PM	SAC 3141	S McCray	
30984	+ TED 410 05	Elem Math & Science <i>7 mtgs begin: 2/5</i>	3.0	S	9:00 - 4:00 PM	SC K144	L Neuberger	
25605	TED 411 01	Classrm Mgt: El St Tchrs <i>taken w/435S, 436-1, 412-1</i> <i>alt w/436, incl intensive</i>	2.0	W	12:30 - 2:10 PM	SC K144	S Gemmell	10
72866	TED 411 02	Classrm Mgt: El St Tchrs <i>taken w/435s, 436-1, 412-1</i> <i>alt w/436, incl intensive</i>	2.0	W	12:30 - 2:10 PM	SC E173	C McDermott	10
38986	TED 411 03	Classrm Mgt: Elem Interns <i>taken w/306-01, 403-02</i>	2.0	M	4:55 - 6:35 PM	HFA A219	P Porter	10
63151	TED 411 04	Classrm Mgt: El Interns <i>taken w/306-02, 403-03</i>	2.0	W	4:55 - 6:35 PM	HFA A219	S Gemmell	10
34156	TED 411 05	Classrm Mgt: El Interns <i>taken w/306-03, 403-04</i>	2.0	Th	4:55 - 6:45 PM	HFA A229	J McGlynn	10
54084	TED 411 06	Classrm Mgt: Sec St Tch <i>taken w/455S-01, 456-01</i> <i>alt w/456, incl intensive</i>	2.0	T	4:30 - 6:20 PM	SAC 3141	K Trimble	10
76893	TED 411 07	Classrm Mgt: Sec Interns <i>taken w/306-04, 467-02</i> <i>alt w/306, incl intensive</i>	2.0	W	4:30 - 6:20 PM	HFA A223	K Trimble	10

Footnote definitions can be found at the end of the course listing section.

Footnote 10 - Students must have school/program stamp or signature in authorization column on Registration Ticket in order to register for the class.

co-requisite - Students must enroll concurrently with co-requisite course.

+ Consult current *University Catalog* for course prerequisite(s).

SCHED NR.	DEPARTMENT NR. & SEC.	COURSE TITLE	UNITS	DAYS	HOURS	BLDG/RM	INSTRUCTOR	FOOTNOTES
34252	TED 412 01	El Soc Stud/Cont Readwrit <i>limited To El St Tchr</i>	2.0	W	2:15 - 3:55 PM	SC K144	J L alas	
21604	TED 412 02	El Soc Stud/Cont Readwrit <i>taken w/446-01, 410-02</i>	2.0	M	4:55 - 6:35 PM	SAC 3142	L Nares	
70711	TED 412 03	El Soc Stud/Cont Readwrit <i>taken w/446-02, 410-03</i>	2.0	W	4:55 - 6:35 PM	SAC 3142	P Porter	
24555	TED 412 04	El Soc Stud/Cont Readwrit <i>taken w/446-03, 410-04</i>	2.0	Th	4:55 - 6:35 PM	SAC 3141	S McCray	
53804 +	TED 415 01	Multi Perspective Tchrs	2.0	T	# 7:00 - 8:40 PM	SAC 3141	L Nares	40
24824 +	TED 415 02	Multi Perspective Tchrs	2.0	W	# 7:00 - 8:40 PM	SAC 2107	S McCray	40
49976 +	TED 415 03	Multi Perspective Tchrs	2.0	Th	# 7:00 - 8:40 PM	SAC 2107	L Nares	40
79660 +	TED 420 01	Computer Lit for Teachers <i>7 mtgs beg: 2/1</i>	1.0	T	# 7:00 - 8:40 PM	ERC A121	J Karr	10 52 60
25502 +	TED 420 02	Computer Lit for Teachers <i>7 mtgs beg: 2/3</i>	1.0	Th	4:00 - 5:50 PM	SC E139	N Mach	10 52 60
58925 +	TED 420 03	Computer Lit for Teachers <i>7 mtgs beg: 2/3</i>	1.0	Th	# 7:00 - 8:50 PM	SC E139	N Mach	10 52 60
25675 +	TED 435S 01	Student Teaching Elem	12.0	TBA	TBA TBA	TBA TBA	P Porter	10 31 52
62963 +	TED 436 01	Sem: Elem Student Teach <i>taken w/435S, 411, 412 alt w/411, incl intensive</i>	1.0	W	1:00 - 2:05 PM	HFA A103	P Porter	10 52
15374	TED 445S 01	Fieldwork I: Elem Interns <i>taken w/TED 446</i>	6.0	TBA	TBA TBA	TBA TBA	K Taira	10 31 52
26202	TED 445S 02	Fieldwork II, Elem Interns <i>3 mtgs: 2/1, 3/1, & 5/17</i>	6.0	T	# 6:00 - 7:00 PM	HFA A103	K Taira	10 31 52
65785	TED 446 01	Seminar Elem Interns <i>taken w/412-02, 410-02</i>	1.0	M	4:00 - 4:50 PM	SAC 3142	L Nares	
54773	TED 446 02	Sem Elementary Interns <i>taken w/412-03, 410-03</i>	1.0	W	4:00 - 4:50 PM	SAC 3142	S McCray	
56103	TED 446 03	Seminar Elem Interns <i>taken w/412-04, 410-04</i>	1.0	Th	4:00 - 4:50 PM	SAC 3141	S McCray	
18922 +	TED 455S 01	Student Teach-Secondary <i>taken w/ 456S, 411</i>	12.0	TBA	TBA TBA	TBA TBA	N Mach	10 31 52
62473 +	TED 456 01	Sem: Second Student Teach <i>taken w/ 455S, 411-06, 468/494S; alt w/ 411-06</i>	1.0	T	4:30 - 6:20 PM	SAC 3141	N Mach	10 52
34753 +	TED 465S 01	Fieldwork I: Sec Interns <i>taken w/ 466, 468/494S, & 304</i>	6.0	TBA	TBA TBA	TBA TBA	S Prescott	10 31 52
72796 +	TED 465S 02	Fieldwork II: Sec Interns <i>3 mtgs: 2/1 in HFA A223, 3/1 and 5/17 in HFA A103</i>	6.0	T	# 6:00 - 7:00 PM	HFA A223	S Prescott	10 31 52
31791	TED 466 01	Seminar: Secondary Interns <i>taken w/ 465S & 468/494S</i>	1.0	T	4:30 - 5:20 PM	HFA A223	S Prescott	10 52
28210 +	TED 467 01	Teach Meth I: Secondary	3.0	T	1:00 - 3:45 PM	HFA A223	S Prescott	
35313 +	TED 467 02	Teach Meth I: Sec Interns <i>taken w/ 306-04, 411-07</i>	3.0	W	# 7:00 - 9:45 PM	HFA A223	S Prescott	
46815 +	TED 467 03	Teach Meth I: Secondary	3.0	Th	4:00 - 6:45 PM	HFA A223	staff	
18421	TED 468 01	Sec Teach Meth II English, ESL, for Lang	3.0	T	# 7:00 - 9:45 PM	ERC A115	M Grubb	
48860	TED 468 02	Sec Teach Meth II Mathematics	3.0	T	# 7:00 - 9:45 PM	SC L149	J Wilkins	
42954	TED 468 03	Sec Teach Meth II Science	3.0	T	# 7:00 - 9:45 PM	SC E167	J Colbert	
82832	TED 468 04	Sec Teach Meth II Social Studies	3.0	T	# 7:00 - 9:45 PM	HFA A219	K Trimble	
88185	TED 490 01	Issues in Education Asian-Pacific Conf	1.0	TBA	TBA TBA	TBA TBA	K Taira	
13075	TED 494S 01	Independent Study	1.0	TBA	TBA TBA	TBA TBA	K Taira	10
24975	TED 494S 02	Independent Study	2.0	TBA	TBA TBA	TBA TBA	K Taira	10
35066	TED 494S 03	Independent Study	3.0	TBA	TBA TBA	TBA TBA	K Taira	10
71201	TED 494S 04	Independent Study <i>limited to Sec Art</i>	3.0	TBA	TBA TBA	TBA TBA	M Works	10
48101	TED 494S 05	Independent Study <i>limited to Sec Music</i>	3.0	TBA	TBA TBA	TBA TBA	L Guide	10

Tentative Fall 1994 course offerings for TED: 304, 305, 402, 403, 405, 406, 407, 408, 409, 410, 411, 412, 415, 416, 420, 435, 436, 445, 446, 455, 456, 465, 466, 467, 468, 494.

Footnote definitions can be found at the end of the course listing section.

Footnote 10 - Students must have school/program stamp or signature in authorization column on Registration Ticket in order to register for the class.

co-requisite - Students must enroll concurrently with co-requisite course.

+ Consult current University Catalog for course prerequisite(s).

SCHED NR.	DEPARTMENT NR. & SEC.	COURSE TITLE	UNITS	DAYS	HOURS	BLDG/RM	INSTRUCTOR	FOOTNOTES
-----------	-----------------------	--------------	-------	------	-------	---------	------------	-----------

ENGINEERING (PRE-ENGINEERING)

51671	+ CHE 110	01 General Chemistry I <i>co-req: CHE 110L</i>	5.0	MWF	8:40 - 9:50 AM	NSM B252	W Wilk	57
14991	+ CHE 110L	01 General Chemistry I Lab <i>co-req: CHE 110</i>	0.0	T	1:00 - 4:00 PM	NSM B340	staff	
82670	+ CHE 110L	02 General Chemistry I Lab <i>co-req: CHE 110</i>	0.0	W	1:00 - 4:00 PM	NSM B340	W Wilk	
74130	+ MAT 191	01 Calculus I	4.0	MWF	7:20 - 8:30 AM	SBS B137	F Miles	
44590	+ MAT 191	02 Calculus I	4.0	MW	# 7:00 - 8:40 PM	SAC 1101	C Chang	
49825	+ MAT 193	01 Calculus II	4.0	MWF	10:00 - 11:10 AM	SBS E122	W Gould	
65450	+ MAT 193	02 Calculus II	4.0	TTh	# 7:00 - 8:40 PM	SBS B137	F Brulols	
81480	+ MAT 211	01 Calculus III	4.0	MW	# 7:00 - 8:40 PM	NSM D123	D Tyler	
61036	+ PHY 130	01 General Physics I <i>co-req: PHY 130L</i>	5.0	MW	5:20 - 7:00 PM	SBS D219	T Lomheim	
20996	+ PHY 132	01 General Physics II <i>co-req: PHY 132L</i>	5.0	MWF	8:40 - 9:50 AM	SBS D219	K Ganezer	
88922	+ PHY 230	01 General Physics III <i>co-req: PHY 230L</i>	4.0	TTh	# 5:30 - 6:45 PM	NSM A115	K Lee	
64912	+ PHY 230L	01 General Physics III Lab <i>co-req: PHY 230</i>	0.0	T	# 7:00 - 9:30 PM	NSM A115	R Alt	

ENGLISH

69311	ENG 088	01 Developmental Reading <i>Intensive Learning Exp</i>	3.0	MWF	8:00 - 8:50 AM	HFA A227	staff	15 62 71 73
02321	ENG 088	02 Developmental Reading <i>Intensive Learning Exp</i>	3.0	MWF	10:00 - 10:50 AM	HFA A221	staff	15 62 71 73
51085	ENG 088	03 Developmental Reading <i>Intensive Learning Exp</i>	3.0	TTh	10:00 - 11:15 AM	HFA A225	staff	15 62 71 73
37192	ENG 088	04 Developmental Reading <i>Intensive Learning Exp</i>	3.0	TTh	1:00 - 2:15 PM	HFA A225	staff	15 62 71 73
48263	ENG 088	05 Developmental Reading <i>Intensive Learning Exp</i>	3.0	MW	2:30 - 3:45 PM	HFA A225	staff	15 62 71 73
53222	ENG 088	06 Developmental Reading <i>Intensive Learning Exp</i>	3.0	TTh	# 5:30 - 6:45 PM	SBS E216	staff	15 62 71 73
59824	ENG 099	01 Basic Writing Workshop	3.0	TTh	8:30 - 9:45 AM	HFA A230	staff	15 62 73
33961	ENG 099	02 Basic Writing Workshop	3.0	MWF	9:00 - 9:50 AM	HFA A224	staff	15 62 73
63070	ENG 099	03 Basic Writing Workshop	3.0	MWF	11:00 - 11:50 AM	HFA A221	staff	15 62 73
84066	ENG 099	04 Basic Writing Workshop	3.0	TTh	11:30 - 12:45 PM	SBS A216	staff	15 62 73
12025	ENG 099	05 Basic Writing Workshop	3.0	MW	1:00 - 2:15 PM	NSM D129	staff	15 62 73
56836	ENG 099	06 Basic Writing Workshop	3.0	TTh	2:30 - 3:45 PM	HFA A227	staff	15 62 73
31603	ENG 099	07 Basic Writing Workshop	3.0	MW	# 5:30 - 6:45 PM	HFA A225	staff	15 62 73
87065	+ ENG 110	01 Freshman Composition I	3.0	MWF	8:00 - 8:50 AM	HFA A230	staff	75
37704	+ ENG 110	02 Freshman Composition I	3.0	TTh	8:30 - 9:45 AM	HFA A229	staff	75
86531	+ ENG 110	03 Freshman Composition I	3.0	MWF	11:00 - 11:50 AM	HFA A227	staff	75
14243	+ ENG 110	04 Freshman Composition I	3.0	TTh	11:30 - 12:45 PM	HFA A224	staff	75
62624	+ ENG 110	05 Freshman Composition I	3.0	MW	1:00 - 2:15 PM	SBS A204	staff	75
11174	+ ENG 110	06 Freshman Composition I	3.0	TTh	2:30 - 3:45 PM	HFA A219	R Warkentin	75
89202	+ ENG 110	07 Freshman Composition I	3.0	TTh	# 5:30 - 6:45 PM	HFA A227	R Warkentin	75
64551	+ ENG 111	01 Freshman Composition II	3.0	MWF	8:00 - 8:50 AM	HFA A221	staff	76
60314	+ ENG 111	02 Freshman Composition II	3.0	TTh	8:30 - 9:45 AM	HFA A228	staff	76
34296	+ ENG 111	03 Freshman Composition II	3.0	MWF	10:00 - 10:50 AM	SBS A216	staff	76
57271	+ ENG 111	04 Freshman Composition II	3.0	TTh	10:00 - 11:15 AM	HFA A227	staff	76
37892	+ ENG 111	05 Freshman Composition II	3.0	MWF	12:00 - 12:50 PM	HFA A227	I McKenna	76
26574	+ ENG 111	06 Freshman Composition II	3.0	TTh	11:30 - 12:45 PM	HFA A221	E Sando	76
02155	+ ENG 111	07 Freshman Composition II	3.0	TTh	1:00 - 2:15 PM	HFA A221	E Sando	76
72704	+ ENG 111	08 Freshman Composition II	3.0	MW	2:30 - 3:45 PM	HFA A227	I McKenna	76
34123	+ ENG 111	09 Freshman Composition II	3.0	MW	# 5:30 - 6:45 PM	ERC A115	staff	76
83856	+ ENG 111	10 Freshman Composition II	3.0	TTh	# 7:00 - 8:15 PM	SBS B101	staff	76
42512	+ ENG 230	01 Literary Perceptions	3.0	MW	1:00 - 2:15 PM	HFA A229	W Wells	
88266	+ ENG 300	01 Eng Lit to 1660	3.0	TTh	# 7:00 - 8:15 PM	SAC 2101	E Sando	
38533	+ ENG 301	01 Eng Lit: 1660 to Present	3.0	TTh	10:00 - 11:15 AM	HFA A324	R Warkentin	
53281	+ ENG 307	01 Practice in Lit Criticism	3.0	MWF	9:00 - 9:50 AM	SBS A216	L Feuer	

Footnote definitions can be found at the end of the course listing section.

Footnote 10 - Students must have school/program stamp or signature in authorization column on Registration Ticket in order to register for the class.

co-requisite - Students must enroll concurrently with co-requisite course.

+ Consult current *University Catalog* for course prerequisite(s).

SCHED NR.	DEPARTMENT NR. & SEC.	COURSE TITLE	UNITS	DAYS	HOURS	BLDG/RM	INSTRUCTOR	FOOTNOTES
15492	+ ENG 307 02	Practice in Lit Criticism	3.0	MW	2:30 - 3:45 PM	SBS G122	T Giannotti	
83370	+ ENG 307 03	Practice in Lit Criticism	3.0	TTh	# 5:30 - 6:45 PM	HFA A202	V Jordain	
66684	+ ENG 308 01	Crit Approach Child Lit	3.0	TTh	2:30 - 3:45 PM	SBS B131	A Ravitz	
38673	+ ENG 312 01	Morphology	3.0	TTh	1:00 - 2:15 PM	HFA A324	B Mohr	
57595	+ ENG 314 01	Eng Syntx-Generative Trns	3.0	TTh	# 5:30 - 6:45 PM	FH C008	K Zou	
75165	+ ENG 314 02	Eng Syntax-Traditional	3.0	TTh	10:00 - 11:15 AM	HFA A228	K Zou	
44660	+ ENG 314 03	Eng Syntax-Traditional	3.0	TTh	1:00 - 2:15 PM	SBS A216	K Zou	
71982	+ ENG 314 04	Eng Syntax-Traditional	3.0	MW	4:00 - 5:15 PM	HFA A227	staff	
69974	+ ENG 314 05	Eng Syntax-Traditional	3.0	MW	# 7:00 - 8:15 PM	FH C008	staff	
76090	+ ENG 317 01	Socioling: Black English	3.0	MW	1:00 - 2:15 PM	HFA A219	staff	
83495	+ ENG 325 01	Poetry	3.0	TTh	4:00 - 5:15 PM	SAC 1101	M Shafer	
74874	+ ENG 326 01	Prose Fiction	3.0	TTh	11:30 - 12:45 PM	SBS B131	A Ravitz	
83952	+ ENG 327 01	Drama	3.0	MW	# 5:30 - 6:45 PM	HFA A228	I McKenna	
01481	+ ENG 340 01	American Lit to 1865	3.0	MW	# 7:00 - 8:15 PM	HFA A228	W Wells	
70431	+ ENG 341 01	Amer Lit: 1865-Present	3.0	MW	1:00 - 2:15 PM	HFA A224	A Yamada	
43702	+ ENG 343 01	Afro-Amer Poetry & Drama	3.0	MW	4:00 - 5:15 PM	SAC 2101	J Johnson	
08761	+ ENG 350 01	Advanced Composition	3.0	TTh	8:30 - 9:45 AM	HFA A227	staff	77
17986	+ ENG 350 02	Advanced Composition	3.0	MWF	9:00 - 9:50 AM	HFA A227	staff	77
82880	+ ENG 350 03	Advanced Composition	3.0	TTh	10:00 - 11:15 AM	HFA A224	staff	77
41145	+ ENG 350 04	Advanced Composition	3.0	MWF	11:00 - 11:50 AM	HFA A224	staff	77
37284	+ ENG 350 05	Advanced Composition	3.0	MWF	12:00 - 12:50 PM	SBS A216	L Feuer	77
14011	+ ENG 350 06	Advanced Composition	3.0	TTh	1:00 - 2:15 PM	HFA A219	L Smith	77
46454	+ ENG 350 07	Advanced Composition	3.0	TTh	4:00 - 5:15 PM	SBS A216	A Ravitz	77
30192	+ ENG 350 08	Advanced Composition	3.0	MW	# 5:30 - 6:45 PM	HFA A224	T Giannotti	77
67480	+ ENG 350 09	Advanced Composition	3.0	TTh	# 5:30 - 6:45 PM	SBS A204	staff	77
61003	+ ENG 350 10	Advanced Composition	3.0	MW	# 7:00 - 8:15 PM	HFA A227	staff	77
42125	+ ENG 352 01	Writ Spkg Skills Mgmt	3.0	MWF	10:00 - 10:50 AM	HFA A227	staff	74 77
56313	+ ENG 352 02	Writ Spkg Skills Mgmt	3.0	TTh	11:30 - 12:45 PM	HFA A219	V Jordain	74 77
06064	+ ENG 352 03	Writ Spkg Skills Mgmt	3.0	TTh	1:00 - 2:15 PM	HFA A229	M Shafer	74 77
69064	+ ENG 352 04	Writ Spkg Skills Mgmt	3.0	MW	2:30 - 3:45 PM	HFA A219	W Wells	74 77
86262	+ ENG 352 05	Writ Spkg Skills Mgmt	3.0	TTh	4:00 - 5:15 PM	SAC 2101	staff	74 77
51892	+ ENG 352 06	Writ Spkg Skills Mgmt	3.0	MW	# 5:30 - 6:45 PM	SAC 1103	staff	74 77
60141	+ ENG 352 07	Writ Spkg Skills Mgmt	3.0	TTh	# 7:00 - 8:15 PM	SBS E116	staff	74 77
47876	+ ENG 419 01	Psycholinguistics <i>cr listed: ENG 592 01</i>	3.0	TTh	4:00 - 5:15 PM	HFA A221	B Mohr	
04981	+ ENG 420 01	Linguistic Analysis <i>cr listed: ENG 592 02</i>	3.0	TTh	2:30 - 3:45 PM	HFA A221	K Zou	
46631	+ ENG 435 01	Readings in World Lit	3.0	MWF	11:00 - 11:50 AM	SBS B231	I McKenna	
69915	+ ENG 456 01	Expository Writing	3.0	MW	4:00 - 5:15 PM	SAC 1101	L Ferrario	
68515	+ ENG 467 01	Shakespeare	3.0	TTh	# 5:30 - 6:45 PM	HFA A221	L Geller	
12946	+ ENG 486 01	Stu in Lang & Lit (TESL) <i>cr listed: ENG 586 01</i>	3.0	MW	# 7:00 - 8:15 PM	HFA A330	V Wenzell	
78982	+ ENG 490 01	Sem in Lit: History Plays: Inventing the Past	3.0	MWF	10:00 - 10:50 AM	HFA A224	L Feuer	10 20
87371	+ ENG 492 01	Sem in Linguistics: Women, Fire, & Dangerous Things: Grammr, Metaphr, Ideology	3.0	MW	# 5:30 - 6:45 PM	HFA A330	V Wenzell	10 20
79811	+ ENG 494S 01	Independent Study	1.0	TBA	TBA TBA	TBA TBA	staff	10 20
16811	+ ENG 494S 02	Independent Study	2.0	TBA	TBA TBA	TBA TBA	staff	10 20
20764	+ ENG 494S 03	Independent Study	3.0	TBA	TBA TBA	TBA TBA	staff	10 20
04384	+ ENG 494S 04	Independent Study	3.0	TBA	TBA TBA	TBA TBA	staff	10 20
58951	ENG 500 01	Sem: Adv Studies in Poetry	3.0	TTh	1:00 - 2:15 PM	HFA A330	V Jordain	10 21
33703	ENG 537 01	Sem: Late Renaissance Lit 17th Century Poetry: Donne, Jonson, Herbert	3.0	TTh	4:00 - 5:15 PM	HFA A330	L Geller	10 21
18944	ENG 543 01	Sem: Stu in Romantic Lit: The Romantic Canon	3.0	TTh	10:00 - 11:15 AM	HFA A229	M Shafer	10 21
15864	+ ENG 545 01	Literary Criticism	3.0	TTh	11:30 - 12:45 PM	SBS E116	R Warkentin	10 21
55101	ENG 549 01	Sem: Modern British Lit Transforming Art: Yeats, Joyce, Woolf, Forster	3.0	TTh	# 5:30 - 6:45 PM	HFA A348	E Sando	10 21
42070	ENG 552 01	Sem: Studies in Amer Lit Fiction of Alienation and Revolt	3.0	TTh	# 7:00 - 8:15 PM	HFA A330	A Ravitz	10 21

Footnote definitions can be found at the end of the course listing section.

Footnote 10 - Students must have school/program stamp or signature in authorization column on Registration Ticket in order to register for the class.

co-requisite - Students must enroll concurrently with co-requisite course.

+ Consult current University Catalog for course prerequisite(s).

SCHED NR.	DEPARTMENT NR. & SEC.	COURSE TITLE	UNITS	DAYS	HOURS	BLDG/RM	INSTRUCTOR	FOOTNOTES
78293	ENG 575 01	Teaching of Composition	3.0	MW	# 5:30 - 6:45 PM	SAC 1101	L Ferrario	10 21
34440	ENG 580 01	Style in English	3.0	MW	# 7:00 - 8:15 PM	HFA A221	T Giannotti	10 21
01912 +	ENG 586 01	Tchg Lang & Lit: ESL <i>cr listed: ENG 486 01</i>	3.0	MW	# 7:00 - 8:15 PM	HFA A330	V Wenzell	10 21
09903	ENG 592 01	Sem: Topics in Ling Theory Psycholinguistics <i>cr listed: ENG 419 01</i>	3.0	TTh	4:00 - 5:15 PM	HFA A221	B Mohr	10 21
48296	ENG 592 02	Sem: Topics in Ling Theory Adv. Syntax: Gov't And Binding Theory <i>cr listed: ENG 420 01</i>	3.0	TTh	2:30 - 3:45 PM	HFA A221	K Zou	10 21
19714	ENG 592 03	Sem: Topics in Ling Theory Phonological Theories	3.0	TTh	# 7:00 - 8:15 PM	HFA A348	B Mohr	10 21
75810	ENG 594S 01	Independent Study	1.0	TBA	TBA TBA	TBA TBA	staff	10 21
09015	ENG 594S 02	Independent Study	2.0	TBA	TBA TBA	TBA TBA	staff	10 21
47250	ENG 594S 03	Independent Study	3.0	TBA	TBA TBA	TBA TBA	staff	10 21
89246	ENG 594S 04	Independent Study	3.0	TBA	TBA TBA	TBA TBA	staff	10 21
56221	ENG 600S 01	Grad Continuation Course	0.0	TBA	TBA TBA	TBA TBA	staff	10 21

Tentative Fall 1994 course offerings for ENG: 088, 099, 110, 111, 230, 300, 301, 306, 307, 308, 311, 314, 325, 326, 327, 340, 341, 344, 350, 352, 451, 456, 467, 468, 485, 490, 494, 500, 530, 534, 540, 545, 555, 576, 577, 585, 592, 594, 600.

FOREIGN LANGUAGES

64201 +	FLG 294S 01	Ind Study in Foreign Lang	3.0	TBA	TBA TBA	TBA TBA	J Cuervo	10
22282 +	FLG 494S 01	Indpen Stdy in Foreign Lan	3.0	TBA	TBA TBA	TBA TBA	J Cuervo	10

Tentative Fall 1994 course offerings for FLG: 294, 494.

FRENCH

56696 +	FRE 111 01	Beginning French II	3.0	MWF	9:00 - 9:50 AM	HFA A223	C Caloia	
31975 +	FRE 220 01	Second Year French	3.0	MW	1:00 - 2:15 PM	SBS B137	C Caloia	
88841 +	FRE 453 01	French Literature II	3.0	MW	4:00 - 5:15 PM	HFA A330	C Caloia	
71374 +	FRE 490 01	Seminar in Special Topics	3.0	MWF	11:00 - 11:50 AM	HFA A324	C Caloia	
07803 +	FRE 494S 01	Independent Study	3.0	TBA	TBA TBA	TBA TBA	J Cuervo	10
62241 +	FRE 494S 02	Independent Study	3.0	TBA	TBA TBA	TBA TBA	J Cuervo	10
65726 +	FRE 494S 03	Independent Study	3.0	TBA	TBA TBA	TBA TBA	J Cuervo	10

Tentative Fall 1994 course offerings for FRE: 110, 220, 452, 490, 494.

GEOGRAPHY

13506	GEO 100 01	Earth the Human Home I	3.0	MWF	10:00 - 10:50 AM	NSM B252	staff	
74384	GEO 100 02	Earth the Human Home I	3.0	MW	# 5:30 - 6:45 PM	NSM B252	staff	
41930	GEO 100 03	Earth the Human Home I	3.0	TTh	11:30 - 12:45 PM	NSM B252	staff	
80695	GEO 310 01	Geomorphology	3.0	TTh	10:00 - 11:15 AM	NSM D123	C Lee	
64886	GEO 328 01	Trans & Communications	3.0	TTh	# 5:30 - 6:45 PM	HFA A225	staff	
43153	GEO 350 01	World Geography	3.0	TTh	4:00 - 5:15 PM	NSM B252	staff	
87382	GEO 360 01	North America	3.0	MW	4:00 - 5:15 PM	NSM B252	staff	
19445	GEO 360 02	North America	3.0	TTh	1:00 - 2:15 PM	NSM C221	staff	
04933	GEO 412 01	Hydrology	3.0	TTh	8:30 - 9:45 AM	SBS B101	C Lee	
18723	GEO 494S 01	Independent Study	1.0	TBA	TBA TBA	TBA TBA	staff	10
14582	GEO 494S 02	Independent Study	2.0	TBA	TBA TBA	TBA TBA	staff	10
42361	GEO 494S 03	Independent Study	3.0	TBA	TBA TBA	TBA TBA	staff	10
11830	GEO 498S 01	Directed Research	1.0	TBA	TBA TBA	TBA TBA	staff	10
83742	GEO 498S 02	Directed Research	2.0	TBA	TBA TBA	TBA TBA	staff	10
14383	GEO 498S 03	Directed Research	3.0	TBA	TBA TBA	TBA TBA	staff	10

Tentative Fall 1994 course offerings for GEO: 100, 315, 328, 360, 408, 494, 498.

HEALTH SCIENCE

54530	HEA 100 01	Health & Lifestyles	3.0	TTh	1:00 - 2:15 PM	SBS B137	C Kinney	
03754	HEA 210 01	Research Methods Hea Sc	3.0	TTh	# 5:30 - 6:45 PM	SHC A145	E Finaly-Neumann	10
13020	HEA 252 01	Strngth-Materl&Fast Tech	2.0	TBA	TBA TBA	TBA TBA	staff	10

Footnote definitions can be found at the end of the course listing section.

Footnote 10 - Students must have school/program stamp or signature in authorization column on Registration Ticket in order to register for the class.

co-requisite - Students must enroll concurrently with co-requisite course.

+ Consult current University Catalog for course prerequisite(s).

SCHED NR.	DEPARTMENT NR. & SEC.	COURSE TITLE	UNITS	DAYS	HOURS	BLDG/RM	INSTRUCTOR	FOOTNOTES
11874	HEA 300 01	Health in Public Educatn	3.0	W	4:00 - 6:45 PM	SBS F225	C Kinney	
61154	HEA 300 02	Health in Public Educatn	3.0	W	# 7:00 - 9:45 PM	SBS B140	C Kinney	
12062	HEA 300 03	Health in Public Educatn	3.0	W	# 7:00 - 9:45 PM	HFA A324	P Krochalk	
26460	HEA 300 04	Health in Public Educatn	3.0	M	4:00 - 6:45 PM	SBS F225	staff	
11480	HEA 310 01	Health Care Delv Systems	3.0	T	# 7:00 - 9:45 PM	SHC A145	E Wells	10
58365 +	HEA 312 01	Intro to Public Health	3.0	T	# 7:00 - 9:45 PM	ERC G152	staff	10
87006	HEA 314 01	Health Behavior	3.0	MW	# 5:30 - 6:45 PM	SHC A145	P Krochalk	10
33795 +	HEA 315 01	Interpers Skills Hea Com	3.0	M	# 7:00 - 9:45 PM	SHC A145	P Krochalk	10
13591 +	HEA 315 02	Interpers Skills Hea Com	3.0	TBA	TBA TBA	off campus	S Stumpf K Bass	10
10920 +	HEA 316 01	Pathlophysiology for Hea	3.0	W	# 7:00 - 9:45 PM	SAC 3141	L Cardenas	10
81900 +	HEA 318 01	Hea Res Mgt	3.0	Th	# 7:00 - 9:45 PM	SHC A145	B Hunt	10
03275 +	HEA 324 01	Internal Medicine	4.0	MTWThF	9:00 - 5:00 PM	off campus	J Liskin	10
40412 +	HEA 326 01	Medical Specialities	3.0	MTWThF	9:00 - 5:00 PM	off campus	J Liskin	10
57514 +	HEA 327L 01	Hist & Phys Exam Practica	3.0	MTWThF	9:00 - 5:00 PM	off campus	J Liskin	10
15632 +	HEA 344 01	Spinal Orthotics co-req: HEA 344L	3.0	Th	8:00 - 5:00 PM	NSM E029	D Clark	10
48893	HEA 344L 01	Spinal Orthotics co-req: HEA 344	0.0	Th	8:00 - 5:00 PM	NSM E029	D Clark	10
55742	HEA 383 01	Rad Proc Contrast Media	2.0	MTWThF	8:00 - 4:30 PM	off campus	K Trivedi	10
52850	HEA 384 01	Topgr Anatomy & Position I	3.0	MTWThF	8:00 - 4:30 PM	off campus	K Trivedi	10
01164	HEA 385 01	Radiation Protection	3.0	MTWThF	8:00 - 4:30 PM	off campus	J Patrick	10
72225	HEA 388 01	Clinical Practicum III	3.0	MTWThF	8:00 - 4:30 PM	off campus	D Raikey	10
22853 +	HEA 421 01	Adv Clin Prim Care I	4.0	MTWThF	9:00 - 5:00 PM	off campus	J Liskin	10
43643 +	HEA 423 01	Adv Clin Prim Care III	4.0	MTWThF	9:00 - 5:00 PM	off campus	J Liskin	10
79240 +	HEA 424 01	Fam Med Precep & Clin Sel	8.0	MTWThF	9:00 - 5:00 PM	off campus	J Liskin	10
80673 +	HEA 450 01	Upper Limb Prosthetics co-req: HEA 450L	3.0	T	8:00 - 5:00 PM	NSM E029	S Alpert E Ayyapa	10
16925	HEA 450L 01	Upper Limb Prosthetics co-req: HEA 450	0.0	T	8:00 - 5:00 PM	NSM E029	S Alpert E Ayyapa	10
56361 +	HEA 452 01	Above Knee Prosthetics II co-req: HEA 452L	2.0	W	1:00 - 5:00 PM	NSM E029	S Alpert E Ayyapa	10
23601	HEA 452L 01	Above Knee Prosthetics II co-req: HEA 452	0.0	W	1:00 - 5:00 PM	NSM E029	S Alpert E Ayyapa	10
00210 +	HEA 460 01	Comm Health Agencies	3.0	S	9:00 - 11:45 AM	SHC A145	R Scott	10
01536 +	HEA 470 01	Legal Issues Hea Sci	3.0	M	# 7:00 - 9:45 PM	ERC G152	staff	10
12342	HEA 482 01	Special Radiogr Procedures	2.0	MTWThF	8:00 - 4:30 PM	off campus	K Trivedi	10
68574	HEA 483 01	Sub-Speciality: Radiology	2.0	MTWThF	8:00 - 4:30 PM	off campus	K Trivedi	10
32745	HEA 485 01	Dept Admin & Office Proced	1.0	MTWThF	8:00 - 4:30 PM	off campus	D Raikey	10
37612	HEA 487 01	Clinical Practicum IV	1.0	MTWThF	8:00 - 4:30 PM	off campus	D Raikey	10
44085	HEA 489 01	Clinical Practicum VI	3.0	MTWThF	8:00 - 4:30 PM	off campus	D Raikey	10
75482 +	HEA 490 01	Hea Sci Senior Seminar	3.0	W	# 7:00 - 9:45 PM	SHC A145	E Wells	10
73684 +	HEA 491 01	Res Sem Orth/Prosth I	1.0	TBA	TBA TBA	TBA TBA	staff	10
77011	HEA 494 01	Indpnt Stud Hea Sci	3.0	TBA	TBA TBA	TBA TBA	E Wells	10
55344	HEA 499 01	Senior Project Radiology	1.0	MTWThF	8:00 - 4:30 PM	off campus	K Trivedi	10

Tentative Fall 1994 course offerings for HEA: 100, 210, 280, 281, 287, 300, 310, 314, 315, 316, 318, 321, 322, 323, 325, 380, 381, 382, 385, 387, 420, 422, 440, 442, 454, 466, 472, 480, 481, 488, 492, 494, 495, 499.

HISTORY

28420	HIS 100 01	Perspective on the Presnt	3.0	TTh	10:00 - 11:15 AM	SBS F125	N Hollander	
05961	HIS 101 01	History of United States	3.0	MWF	9:00 - 9:50 AM	SBS F225	D Cady	41
33740	HIS 101 02	History of United States	3.0	MWF	11:00 - 11:50 AM	SBS F225	D Cady	41
68412	HIS 101 03	History of United States	3.0	MW	# 5:30 - 6:45 PM	SBS B110	D Cady	41
54843	HIS 101 04	History of United States	3.0	TTh	1:00 - 2:15 PM	SBS F225	staff	41
35070	HIS 101 05	History of United States	3.0	TTh	# 5:30 - 6:45 PM	SBS D225	D Hata	41
04421	HIS 101H 06	History of U.S. - honors honors students only	3.0	TTh	1:00 - 2:15 PM	SBS B203	D Hata	10 23 41
42884	HIS 110 01	Western World: Classical	3.0	TTh	11:30 - 12:45 PM	SBS B231	C Udeze	
77744	HIS 111 01	Western World: Modern Exp	3.0	MWF	12:00 - 12:50 PM	SBS F225	H Holter	
02575	HIS 111 02	Western World: Modern Exp	3.0	MW	2:30 - 3:45 PM	NSM C221	E Cortes	
73485	HIS 111 03	Western World: Modern Exp	3.0	TTh	# 8:30 - 9:45 PM	SBS D225	staff	
45382 +	HIS 300 01	Research & Writing Skills	3.0	TTh	4:00 - 5:15 PM	SBS E220	J Auld	

Footnote definitions can be found at the end of the course listing section.

Footnote 10 - Students must have school/program stamp or signature in authorization column on Registration Ticket in order to register for the class.

co-requisite - Students must enroll concurrently with co-requisite course.

+ Consult current University Catalog for course prerequisite(s).

SCHED NR.	DEPARTMENT NR. & SEC.	COURSE TITLE	UNITS	DAYS	HOURS	BLDG/RM	INSTRUCTOR	FOOTNOTES
28173	HIS 301 01	Indiv Fam & Com His Persp	3.0	MW	2:30 - 3:45 PM	SBS B238	R Perkins	
32211	HIS 301 02	Indiv Fam & Com His Persp	3.0	TTh	4:00 - 5:15 PM	SBS E122	L Pomerantz	
24802 +	HIS 304 01	Theory & Prac of History	3.0	MW	4:00 - 5:15 PM	SBS B231	H Holter	
53093	HIS 305 01	World History Since 1500	3.0	MWF	11:00 - 11:50 AM	SBS B209	staff	
61423	HIS 310 01	The Ancient World	3.0	TTh	1:00 - 2:15 PM	SBS B231	C Udeze	
37785	HIS 317 01	Modern England	3.0	TTh	# 7:00 - 8:15 PM	SBS E305	J Auld	
83823	HIS 336 01	US Recent Period	3.0	MW	1:00 - 2:15 PM	SBS B110	D Cady	
63335	HIS 340 01	The American Frontier	3.0	MW	# 5:30 - 6:45 PM	SBS E216	staff	
05891	HIS 341 01	California	3.0	MW	4:00 - 5:15 PM	NSM C221	E Cortes	
18071	HIS 345 01	Hist Mex-Amer People I	3.0	MW	# 7:00 - 8:15 PM	SBS E220	E Cortes	
83392	HIS 348 01	Labor in American Society PACE	3.0	M	# 7:00 - 9:45 PM	SC L149	staff	24
15842	HIS 348 02	Labor in American Society PACE	3.0	T	# 6:30 - 9:45 PM	off campus	staff	24
30785	HIS 360 01	Africa: Pre-Colonial Per	3.0	TTh	# 5:30 - 6:45 PM	SBS E305	C Udeze	
57455	HIS 365 01	Modern Japan	3.0	TTh	10:00 - 11:15 AM	SBS A216	D Hata	
64735	HIS 366 01	Latin America: Colonial cr listed: IDS 330 03	3.0	TTh	11:30 - 12:45 PM	SBS F121	N Hollander	
24894 +	HIS 490 01	Senior Seminar in History	3.0	F	9:00 - 11:45 AM	SBS A210	C Udeze	10
66194 +	HIS 494S 01	Independent Study	1.0	TBA	TBA TBA	TBA TBA	staff	10
02730 +	HIS 494S 02	Independent Study	2.0	TBA	TBA TBA	TBA TBA	staff	10
28803 +	HIS 494S 03	Independent Study	3.0	TBA	TBA TBA	TBA TBA	staff	10
79030	HIS 530S 01	Workshop - PH/HP	1.0	TBA	TBA TBA	TBA TBA	H Holter	10 21
05036	HIS 530S 02	Workshop - PH/HP	2.0	TBA	TBA TBA	TBA TBA	H Holter	10 21
21066	HIS 530S 03	Workshop - PH/HP	3.0	TBA	TBA TBA	TBA TBA	H Holter	10 21
16295 +	HIS 596S 01	Internship	1.0	TBA	TBA TBA	TBA TBA	H Holter	10 21
56022 +	HIS 596S 02	Internship	2.0	TBA	TBA TBA	TBA TBA	H Holter	10 21
28932 +	HIS 596S 03	Internship	3.0	TBA	TBA TBA	TBA TBA	H Holter	10 21
03113 +	HIS 597S 01	Directed Reading	1.0	TBA	TBA TBA	TBA TBA	H Holter	10 21
59430 +	HIS 597S 02	Directed Reading	2.0	TBA	TBA TBA	TBA TBA	H Holter	10 21
48090 +	HIS 597S 03	Directed Reading	3.0	TBA	TBA TBA	TBA TBA	H Holter	10 21
51586 +	HIS 598S 01	Directed Research	1.0	TBA	TBA TBA	TBA TBA	H Holter	10 21
39443 +	HIS 598S 02	Directed Research	2.0	TBA	TBA TBA	TBA TBA	H Holter	10 21
20145 +	HIS 598S 03	Directed Research	3.0	TBA	TBA TBA	TBA TBA	H Holter	10 21
60616 +	HIS 599S 01	Thesis or Creative Proj	1.0	TBA	TBA TBA	TBA TBA	H Holter	10 21
20134 +	HIS 599S 02	Thesis or Creative Proj	2.0	TBA	TBA TBA	TBA TBA	H Holter	10 21
43201 +	HIS 599S 03	Thesis or Creative Proj	3.0	TBA	TBA TBA	TBA TBA	H Holter	10 21
64260	HIS 600S 01	Grad Continuation Course	0.0	TBA	TBA TBA	TBA TBA	H Holter	10 21

Tentative Fall 1994 course offerings for HIS: 100, 101, 110, 111, 300, 301, 312, 314, 318, 332, 334, 341, 344, 348, 376, 379, 395, 490, 494, 530, 596, 597, 598, 599, 600.

HUMANITIES

83101 +	HUM 200 01	Intro to Humanities	3.0	MWF	9:00 - 9:50 AM	HFA A324	staff	78
75353 +	HUM 200 02	Intro to Humanities	3.0	MW	1:00 - 2:15 PM	HFA A324	L Feuer	78
13521 +	HUM 200 03	Intro to Humanities	3.0	MW	4:00 - 5:15 PM	HFA A324	staff	78
85831 +	HUM 200 04	Intro to Humanities	3.0	MW	# 5:30 - 6:45 PM	HFA A324	staff	78
41016 +	HUM 200 05	Intro to Humanities	3.0	TTh	8:30 - 9:45 AM	HFA A324	J Zitelli	78
51914 +	HUM 200 06	Intro to Humanities	3.0	TTh	2:30 - 3:45 PM	SBS B140	B Feuer	78
16306 +	HUM 200 07	Intro to Humanities	3.0	TTh	4:00 - 5:15 PM	HFA A228	J Zitelli	78
57035 +	HUM 200 08	Intro to Humanities	3.0	TTh	# 5:30 - 6:45 PM	HFA A224	A Harshman	78
28195 +	HUM 200 09	Intro to Humanities	3.0	TTh	# 7:00 - 8:15 PM	SBS B238	staff	78
32270 +	HUM 200 10	Intro to Humanities	3.0	S	9:00 - 11:30 AM	HFA A228	staff	78
76871 +	HUM 310 01	Key Cncpts: Lives of Faust	3.0	MWF	12:00 - 12:50 PM	HFA A324	S Ko	
78470 +	HUM 310 02	Key Concepts	3.0	MWF	10:00 - 10:50 AM	SBS B131	staff	
13705 +	HUM 310 03	Key Cncpts: Film & Propag	3.0	W	4:00 - 6:45 PM	SBS F125	staff	
60255 +	HUM 310 04	Key Cncpts: Idea of Civlitz	3.0	TTh	# 5:30 - 6:45 PM	HFA A324	B Feuer	
29190 +	HUM 310 05	Key Cncpts: Myths	3.0	TTh	10:00 - 11:15 AM	SBS B131	L Smith	
10684 +	HUM 310 06	Key Cncpts: Lives of Faust PACE	3.0	W	# 6:30 - 9:15 PM	off campus	M Shafer	24 51
23236 +	HUM 310 07	Key Cncpts: Lives of Faust	3.0	TTh	1:00 - 2:15 PM	SBS B131	B Feuer	
19401 +	HUM 310 08	Key Cncpts: Modern Culture	3.0	TTh	2:30 - 3:45 PM	HFA A228	N Larinde	

Footnote definitions can be found at the end of the course listing section.

Footnote 10 - Students must have school/program stamp or signature in authorization column on Registration Ticket in order to register for the class.

co-requisite - Students must enroll concurrently with co-requisite course.

+ Consult current University Catalog for course prerequisite(s).

SCHED NR.	DEPARTMENT NR. & SEC.	COURSE TITLE	UNITS	DAYS	HOURS	BLDG/RM	INSTRUCTOR	FOOTNOTES
64982	+ HUM 310 10	Key Cncpts: Lives of Faust <i>PACE</i> <i>cr listed: HUM 310 93</i>	3.0	T	# 7:00 - 9:45 PM	ERC E127	staff	24
53266	+ HUM 310 11	Key Cncpts: Lives of Faust <i>PACE</i>	3.0	Th	# 7:00 - 9:45 PM	HFA A224	staff	24
42464	+ HUM 310 12	Key Cncpts: Lives of Faust <i>PACE</i>	3.0	M	# 6:30 - 9:15 PM	<i>off campus</i>	staff	24 51
12515	+ HUM 310 93	Key Cncpts: Lives of Faust <i>PACE</i> <i>cr listed: HUM 310 10</i>	3.0	T	# 7:00 - 9:45 PM	TBA TBA	staff	24
73065	+ HUM 312 01	Key Mvmnts: Postmodernism	3.0	MW	2:30 - 3:45 PM	HFA A324	D Lewis	
38334	+ HUM 312 02	Key Mvmnts: Harlem Renalss	3.0	MW	# 7:00 - 8:15 PM	HFA A224	J Johnson	
01783	+ HUM 314 01	Ky Iss: French Prespective On Age of Enlightenment	3.0	MWF	11:00 - 11:50 AM	HFA A324	C Caloia	
78330	+ HUM 314 02	Ky Iss: Exp. of Motherhood in Lit. & Art	3.0	TTh	11:30 - 12:45 PM	HFA A324	L Geller	
22131	HUM 520 01	Seminar in Art Modern Art & Theory	3.0	T	# 7:00 - 9:45 PM	HFA A224	staff	10 21
42571	+ HUM 524 01	Sem Philo or Rel St	3.0	Th	# 7:00 - 9:45 PM	HFA A225	staff	10 21
55823	HUM 540 01	Sem Hls: Moments Crisis	3.0	M	# 7:00 - 9:45 PM	HFA A225	S Ko	10 21
85750	+ HUM 594S 01	Independent Study	3.0	TBA	TBA TBA	TBA TBA	staff	10 21
89482	+ HUM 599S 01	Final Project	3.0	TBA	TBA TBA	TBA TBA	staff	10 21
59393	HUM 600S 01	Grad Continuation	0.0	TBA	TBA TBA	TBA TBA	staff	10 21

Tentative Fall 1994 course offerings for HUM: 200, 310, 312, 314, 510, 522, 523, 594, 599, 600.

HUMAN SERVICES

04885	ANT 310 01	Culture & Personality	3.0	MW	4:00 - 5:15 PM	SBS A144	K Kuykendall	
33471	ANT 344 01	Aging in Cross-Cult Persp <i>cr listed: SOC 316 01</i>	3.0	TTh	4:00 - 5:15 PM	SBS D219	S Raphael	
60185	ANT 389 01	Transmission of Culture	3.0	TTh	11:30 - 12:45 PM	SBS A144	R Franklin	
20731	ANT 389 02	Transmission of Culture	3.0	MW	# 7:00 - 8:15 PM	SBS B231	staff	
22702	+ BIO 250 01	Elem Hum Anat & Physiol	3.0	TTh	# 5:30 - 6:45 PM	NSM C213	staff	
42324	+ BIO 370 01	Bio Basis Human Behavior	3.0	TTh	2:30 - 3:45 PM	SBS B209	staff	
23951	+ BIO 380 01	Bio Childhd & Adolescence	3.0	TTh	4:00 - 5:15 PM	NSM C221	G Kalland	
41985	HUS 300 01	Intro to Human Services	3.0	MWF	11:00 - 11:50 AM	SBS F121	staff	10 30
63486	PSY 342 01	Interprsn and Group Dynam	3.0	MW	2:30 - 3:45 PM	SBS A216	B Palmer	
82235	PSY 350 01	Developmental Psychology	3.0	TTh	11:30 - 12:45 PM	SBS B238	G Marsh	
86693	PSY 350 02	Developmental Psychology	3.0	TTh	# 5:30 - 6:45 PM	SBS B110	G Marsh	
55156	PSY 363 01	The Abnormal Personality	3.0	MW	# 7:00 - 8:15 PM	SBS B238	A Hass	
33644	PSY 363 02	The Abnormal Personality	3.0	TTh	10:00 - 11:15 AM	SBS F121	F Shima	
67686	PSY 367 01	Effective Comm Skills	3.0	MW	# 5:30 - 6:45 PM	HFA A202	staff	
74944	PSY 368 01	Human Sexuality	3.0	MW	1:00 - 2:15 PM	SBS F121	A Hass	
58601	PSY 382 01	Psy Develop of Black Chld	3.0	TTh	1:00 - 2:15 PM	SBS D121	R Davis	
70210	+ PSY 396 01	Practicum in Psychology <i>co-req: PSY 396S 01</i>	3.0	Th	10:00 - 11:15 AM	SBS A246	R Davis	10 31
37435	+ PSY 396S 01	Practicum in Psychology <i>co-req: PSY 396 01</i>	0.0	TBA	TBA TBA	TBA TBA	R Davis	10 31
87990	+ PSY 454 01	Life-Span Issu in Counsel	3.0	TTh	8:30 - 9:45 AM	SBS D121	A Bohart	
50713	+ PSY 464 01	Intro to Clinical Psych	3.0	MW	# 8:30 - 9:45 PM	SBS B238	staff	
55484	+ PSY 496 01	Internship <i>co-req: PSY 496S 01</i>	6.0	T	# 7:00 - 8:15 PM	SBS A246	R Davis	10
30262	PSY 496S 01	Internship <i>co-req: PSY 496 01</i>	0.0	TBA	TBA TBA	TBA TBA	R Davis	10
37170	PUB 300 01	Foundation of Pub Admin	3.0	MW	1:00 - 2:15 PM	SBS B143	J Bell	
80566	PUB 300 02	Foundation of Pub Admin	3.0	T	# 7:00 - 9:45 PM	SBS F225	staff	
50396	SOC 315 01	Sociology of Work	3.0	MWF	10:00 - 10:50 AM	SBS B137	staff	
01374	+ SOC 316 01	Soc of Adult Life & Aging <i>cr listed: ANT 344 01</i>	3.0	TTh	4:00 - 5:15 PM	SBS D219	S Raphael	
66765	SOC 320 01	The Family	3.0	TTh	# 8:30 - 9:45 PM	SBS B231	staff	
77711	SOC 320 02	The Family	3.0	TTh	2:30 - 3:45 PM	SBS B238	F Hosokawa	
01746	SOC 321 01	Sociology of Education	3.0	TTh	1:00 - 2:15 PM	SBS F121	F Arnold	
11723	SOC 331 01	Minority Racial Ethnc Rel	3.0	TTh	10:00 - 11:15 AM	SBS B209	F Hosokawa	
34893	SOC 331 02	Minority Racial Ethnc Rel	3.0	MW	1:00 - 2:15 PM	SBS D225	H Charnofsky	

Footnote definitions can be found at the end of the course listing section.

Footnote 10 - Students must have school/program stamp or signature in authorization column on Registration Ticket in order to register for the class.

co-requisite - Students must enroll concurrently with co-requisite course.

+ Consult current *University Catalog* for course prerequisite(s).

SCHED NR.	DEPARTMENT NR. & SEC.	COURSE TITLE	UNITS	DAYS	HOURS	BLDG/RM	INSTRUCTOR	FOOTNOTES
39480	SOC 341 01	Seminar in Small Groups	3.0	MW	4:00 - 5:15 PM	SBS F121	A Ryave	
10135	SOC 369 01	Juvenile Delinquency	3.0	TTh	11:30 - 12:45 PM	SBS F125	J Quicker	
66500	SOC 369 02	Juvenile Delinquency	3.0	TTh	# 5:30 - 6:45 PM	SBS E220	J Quicker	
29665	SOC 381 01	Field Studies Urban Probs <i>co-req: SOC 381S 01</i>	3.0	W	# 7:00 - 8:15 PM	SBS B101	A Ryave	30 21
14954	SOC 381S 01	Field Studies Urban Probs <i>co-req: SOC 381 01</i>	0.0	TBA	TBA TBA	TBA TBA	A Ryave	30 31

Tentative Fall 1994 course offerings for HUS: 300.

INTERDISCIPLINARY STUDIES

37656	IDS 107 01	Writing Adjunct	2.0	M	# 6:00 - 6:50 PM	SAC 3136	staff	30 52 73
63615	+ IDS 255 01	Lang & Method of Sci-PACE <i>cr listed: IDS 255 93</i>	3.0	Th	# 7:00 - 9:45 PM	ERC E127	staff	24
51096	+ IDS 255 02	Lang & Method of Sci-PACE	3.0	T	# 7:00 - 9:45 PM	SAC 1101	staff	24
25922	+ IDS 255 03	Lang & Method of Sci-PACE	3.0	W	# 6:30 - 9:15 PM	<i>off campus</i>	staff	24 51
44645	+ IDS 255 04	Lang & Method of Sci-PACE	3.0	M	# 6:30 - 9:15 PM	<i>off campus</i>	staff	24 51
89176	+ IDS 255 93	Lang & Method of Sci-PACE <i>cr listed: IDS 255 01</i>	3.0	Th	# 7:00 - 9:15 PM	<i>off campus</i>	staff	24 51
45242	IDS 320 01	Interdis Top in Hum Stud: PACE Women and Work <i>cr listed: LBR 495 01</i>	3.0	T	# 7:00 - 9:45 PM	SBS F121	M Donahoe	24
55974	IDS 320 02	Interdis Top in Hum Stud: Labor and Politics PACE <i>cr listed: LBR 495 02</i>	3.0	Th	# 7:00 - 9:45 PM	SBS D121	staff	24
26935	IDS 320 03	Interdis Top in Hum Stud: Modern Amer Soc Problems PACE	3.0	M	# 7:00 - 9:45 PM	SBS D225	staff	24
49674	IDS 320 04	Interdis Top in Hum Stud: His of L.A. Peoples PACE	3.0	W	# 7:00 - 9:45 PM	SBS D225	staff	24
50735	IDS 320 05	Interdis Top in Hum Stud: His of L.A. Peoples PACE	3.0	Th	# 6:30 - 9:45 PM	<i>off campus</i>	staff	24 51
75040	IDS 326 01	Interdis Tpc Hum Std-PACE Human Computer Interaction <i>meets: 3/12, 26; 4/9, 23; 5/7</i> <i>cr listed: IDS 326 93</i>	3.0	S	8:30 - 6:00 PM	ERC A103	J Jeffers	24
55521	IDS 326 02	Interdis Tpc Hum Std-PACE Labor and Ethnicity <i>meets 3/12, 26; 4/9, 23; 5/7</i>	3.0	S	8:30 - 6:00 PM	SBS D121	staff	24
37166	IDS 326 03	Interdis Tpc Hum Std-PACE USA: Rising or Declining <i>meets: 3/12, 26; 4/9, 23; 5/7</i>	3.0	S	8:30 - 6:00 PM	SBS B238	staff	24
57164	IDS 326 04	Interdis Tpc Hum Std-PACE Cf Work Ethics <i>meets 3/12, 26; 4/9, 23; 5/7</i>	3.0	S	8:30 - 6:00 PM	SBS F225	staff	24
67465	IDS 326 05	Interdis Tpc Hum Std-PACE <i>meets: 3/12, 26; 4/9, 23; 5/7</i>	3.0	S	8:30 - 6:00 PM	SBS D225	staff	24
61865	IDS 326 06	Interdis Tpc Hum Std-PACE <i>meets: 3/12, 26; 4/9, 23; 5/7</i>	3.0	S	8:30 - 6:00 PM	SBS B209	staff	24
48355	IDS 326 93	Interdis Tpc Hum Std-PACE Human & Computer Interaction <i>meets: 3/12, 26; 4/9, 23; 5/7</i> <i>cr listed: IDS 326 01</i>	3.0	S	8:30 - 6:00 PM	<i>off campus</i>	J Jeffers	24 51
00652	IDS 330 01	Intrdis Top Civillz-PACE	3.0	T	# 7:00 - 9:45 PM	SBS D121	staff	24
89331	IDS 330 02	Intrdis Top Civillz-PACE	3.0	Th	# 7:00 - 9:45 PM	SBS B203	staff	24
38780	IDS 330 03	Intrdis Top Civilization <i>cr listed: HIS 366 01</i>	3.0	Tth	11:30 - 12:45 PM	SBS F121	N Hollander	
82213	IDS 336 01	Interdis Tpcs Civilz-PACE Church and State <i>meets: 3/5, 19; 4/16, 30; 5/14</i>	3.0	S	8:30 - 6:00 PM	SBS B209	J Jeffers	24
57153	IDS 336 02	Interdis Tpcs Civilz-PACE U.S. Ethnic Literature <i>meets: 3/5, 19; 4/16, 30; 5/14</i> <i>cr listed: AAS 395 01</i>	3.0	S	8:30 - 6:00 PM	SBS D121	staff	24

Footnote definitions can be found at the end of the course listing section.

Footnote 10 – Students must have school/program stamp or signature in authorization column on Registration Ticket in order to register for the class.

co-requisite – Students must enroll concurrently with co-requisite course.

+ Consult current *University Catalog* for course prerequisite(s).

SCHED NR.	DEPARTMENT NR. & SEC.	COURSE TITLE	UNITS	DAYS	HOURS	BLDG/RM	INSTRUCTOR	FOOTNOTES
32174	IDS 336 03	Interdis Tpcs Civilz- <i>PACE</i> Culture of Pol of Lat Am <i>meets: 3/5, 19; 4/16, 30; 5/14</i>	3.0	S	8:30 - 6:00 PM	SBS B238	N Hollander	24
75961	IDS 336 04	Interdis Tpcs Civilz- <i>PACE</i> Journey in World Lit <i>meets: 3/5, 19; 4/16, 30; 5/14</i>	3.0	S	8:30 - 6:00 PM	SBS F225	staff	24
84991	IDS 336 05	Interdis Tpcs Civilz- <i>PACE</i> Gardens of Delight <i>mts: 3/5, 19; 4/16, 30; 5/14</i>	3.0	S	8:30 - 6:00 PM	SBS D225	staff	24
18896 +	IDS 350 01	Interd Top Sci, Tech & Soc Biolg Aspects of Famine	3.0	MW	# 5:30 - 6:45 PM	SBS D121	D Brest	
50153 +	IDS 350 02	Interd Top Sci, Tech & Soc	3.0	W	# 7:00 - 9:45 PM	SBS F121	D Brest	
07851 +	IDS 380S 01	Portfolio Preparation	1.0	TBA	TBA TBA	TBA TBA	staff	10
09542 +	IDS 382S 01	Assess of Prior Learn	1.0	TBA	TBA TBA	TBA TBA	staff	10
48650 +	IDS 382S 02	Assess of Prior Learn	2.0	TBA	TBA TBA	TBA TBA	staff	10
68880 +	IDS 382S 03	Assess of Prior Learn	3.0	TBA	TBA TBA	TBA TBA	staff	10
81421 +	IDS 382S 04	Assess of Prior Learn	4.0	TBA	TBA TBA	TBA TBA	staff	10
25981 +	IDS 382S 05	Assess of Prior Learn	5.0	TBA	TBA TBA	TBA TBA	staff	10
19924 +	IDS 397 01	Writing Adjunct	2.0	T	# 6:00 - 6:50 PM	FH D003	staff	30 52 77
70593 +	IDS 397 02	Writing Adjunct	2.0	S	7:30 - 8:20 AM	SBS B137	staff	30 52 77
64024 +	IDS 398 01	Writing Adjunct	2.0	Th	# 5:30 - 6:45 PM	SBS D215	staff	30 52 77
51542 +	IDS 407S 01	Peer Tutoring Writing	1.0	TBA	TBA TBA	TBA TBA	staff	10
53513 +	IDS 407S 02	Peer Tutoring Writing	2.0	TBA	TBA TBA	TBA TBA	staff	10
29271 +	IDS 491S 01	Thematic Proj Proposal	1.0	TBA	TBA TBA	TBA TBA	staff	10
66920 +	IDS 492S 01	Thematic Proj Fieldwork	1.0	TBA	TBA TBA	TBA TBA	staff	10
13414 +	IDS 492S 02	Thematic Proj Fieldwork	2.0	TBA	TBA TBA	TBA TBA	staff	10
11572 +	IDS 492S 03	Thematic Proj Fieldwork	3.0	TBA	TBA TBA	TBA TBA	staff	10
16343 +	IDS 493S 01	Them Proj: Final Product	1.0	TBA	TBA TBA	TBA TBA	staff	10
45135 +	IDS 493S 02	Them Proj: Final Product	2.0	TBA	TBA TBA	TBA TBA	staff	10
86251 +	IDS 493S 03	Them Proj: Final Product	4.0	TBA	TBA TBA	TBA TBA	staff	10
83694 +	IDS 494S 02	Independent Study	2.0	TBA	TBA TBA	TBA TBA	staff	10
85956 +	IDS 494S 03	Independent Study	3.0	TBA	TBA TBA	TBA TBA	staff	10
21512 +	IDS 494S 04	Independent Study-NSE <i>NSE students only</i>	15.0	TBA	TBA TBA	TBA TBA	staff	10

Tentative Fall 1994 course offerings for IDS: 107, 255, 320, 326, 330, 336, 350, 397, 398, 494.

LABOR STUDIES

72516 +	ACC 230 01	Financial Accounting	3.0	MWF	11:00 - 11:50 AM	SBS B140	M Auerbach	10
71702 +	ACC 230 02	Financial Accounting	3.0	MW	# 5:30 - 6:45 PM	SBS B137	R Mazhin	10
64374 +	ACC 230 03	Financial Accounting	3.0	TTh	# 8:30 - 9:45 PM	SBS B140	A Smith	10
35232	COM 300 01	Organizational Com	3.0	W	# 7:00 - 9:45 PM	SBS B131	A Walker-Bryan	
76705	COM 365 01	Intro to Public Relations	3.0	TTh	2:30 - 3:45 PM	HFA A324	D Silvis	
45382 +	HIS 300 01	Research & Writing Skills	3.0	TTh	4:00 - 5:15 PM	SBS E220	J Auld	
83392	HIS 348 01	Labor in American Society <i>PACE</i>	3.0	M	# 7:00 - 9:45 PM	SC L149	staff	24
15842	HIS 348 02	Labor in American Society <i>PACE</i>	3.0	T	# 6:30 - 9:45 PM	<i>off campus</i>	staff	24
73743	LBR 412 01	Labor Law <i>on: 3/12, 26; 4/9, 23; 5/7</i>	3.0	S	8:30 - 6:00 PM	SBS G122	K Wong	
58391	LBR 495 01	Sp Tpcs: Women & Work <i>cr listed: IDS 320 01</i>	3.0	T	# 7:00 - 9:45 PM	SBS F121	staff	
08002	LBR 495 02	Sp Tpcs: Labor & Politics <i>cr listed: IDS 320 02</i>	3.0	Th	# 7:00 - 9:45 PM	SBS D121	staff	
75622 +	LBR 496S 01	Practicum Labor Studies	3.0	TBA	TBA TBA	TBA TBA	staff	10 20
76543	PSY 372 01	Indust Organizational Psy	3.0	TTh	4:00 - 5:15 PM	SBS B203	S Danis	
50396	SOC 315 01	Sociology of Work	3.0	MWF	10:00 - 10:50 AM	SBS B137	staff	
24242	SOC 315 02	Sociology of Work <i>PACE - Cf Work Ethics: USA & E. Asia</i>	3.0	W	# 7:00 - 9:45 PM	SC L149	staff	24

Tentative Fall 1994 course offerings for LBR: 411, 496.

Footnote definitions can be found at the end of the course listing section.

Footnote 10 - Students must have school/program stamp or signature in authorization column on Registration Ticket in order to register for the class.

co-requisite - Students must enroll concurrently with co-requisite course.

+ Consult current *University Catalog* for course prerequisite(s).

SCHED NR.	DEPARTMENT NR. & SEC.	COURSE TITLE	UNITS	DAYS	HOURS	BLDG/RM	INSTRUCTOR	FOOTNOTES
10161	ANT 312 01	Language and Culture	3.0	TTh	10:00 - 11:15 AM	SBS A144	R Franklin	
59286	ANT 312 02	Language and Culture	3.0	TTh	# 5:30 - 6:45 PM	SBS A144	R Franklin	
29993	ANT 335 01	Comparative Cultures	3.0	TTh	2:30 - 3:45 PM	SBS A144	R Franklin	
06812	ART 100 01	Looking at Art	3.0	TTh	1:00 - 2:15 PM	HFA A228	N Larinde	
13263	ART 100 02	Looking at Art	3.0	TTh	# 7:00 - 8:15 PM	HFA A228	N Larinde	
79063	ART 101 01	Experiencing Creative Art	3.0	MWF	9:00 - 9:50 AM	HFA A228	staff	
16133	ART 111 01	Intro To Western Art II	3.0	MW	1:00 - 2:15 PM	HFA A228	staff	
33876	ART 301A 01	Arts/Crafts for Non-Major	3.0	MW	2:45 - 5:15 PM	HFA A115	J Goders	
85400	ART 301A 02	Arts/Crafts for Non-Major	3.0	TTh	2:45 - 5:15 PM	HFA A115	G White	
12806	BIO 102 01	General Biology <i>co-req: BIO 102L</i>	3.0	MW	12:00 - 12:50 PM	HFA A103	L Robles	
57422	BIO 102 02	General Biology <i>co-req: BIO 102L</i>	3.0	MW	# 6:00 - 6:50 PM	NSM C213	staff	
44575	BIO 102 03	General Biology <i>co-req: BIO 102L</i>	3.0	TTh	8:30 - 9:20 AM	HFA A103	staff	
36724	BIO 102H 04	General Biology-honors <i>honors students only</i> <i>co-req: BIO 102L</i>	3.0	TTh	1:00 - 1:50 PM	SBS E122	C Guze	10 23
05784	BIO 102L 01	General Biology Lab <i>co-req: BIO 102</i>	0.0	M	9:00 - 11:30 AM	NSM B110	staff	
26003	BIO 102L 02	General Biology Lab <i>co-req: BIO 102</i>	0.0	M	1:00 - 3:30 PM	NSM B110	D Soleymani	
38511	BIO 102L 03	General Biology Lab <i>co-req: BIO 102</i>	0.0	M	# 7:00 - 9:30 PM	NSM B110	staff	
68596	BIO 102L 04	General Biology Lab <i>co-req: BIO 102</i>	0.0	T	9:30 - 12:00 PM	NSM B110	L Robles	
28490	BIO 102L 05	General Biology Lab <i>co-req: BIO 102</i>	0.0	T	2:30 - 5:00 PM	NSM B110	G Kidane	
47342	BIO 102L 06	General Biology Lab <i>co-req: BIO 102</i>	0.0	W	9:00 - 11:30 AM	NSM B110	L Phillips	
48311	BIO 102L 07	General Biology Lab <i>co-req: BIO 102</i>	0.0	W	1:00 - 3:30 PM	NSM B110	staff	
10706	BIO 102L 08	General Biology Lab <i>co-req: BIO 102</i>	0.0	W	# 7:00 - 9:30 PM	NSM B110	staff	
26876	BIO 102L 09	General Biology Lab <i>co-req: BIO 102</i>	0.0	Th	9:30 - 12:00 PM	NSM B110	staff	
81561	BIO 102L 10	General Biology Lab <i>co-req: BIO 102</i>	0.0	Th	2:30 - 5:00 PM	NSM B110	R Kuramoto	
88093	BIO 102L 11	General Biology Lab <i>co-req: BIO 102</i>	0.0	F	9:00 - 11:30 AM	NSM B110	L Phillips	
16096	BIO 102L 12	General Biology Lab <i>co-req: BIO 102</i>	0.0	F	1:00 - 3:30 PM	NSM B110	R Giacosis	
29525	DAN 130 01	Dance Perceptions	3.0	TTh	4:00 - 5:15 PM	SC E153	J Zmolek	
53690	ECO 315 01	American Economic History	3.0	TTh	# 5:30 - 6:45 PM	SBS B209	F Billes	
66684	+ ENG 308 01	Crit Approach Child Lit	3.0	TTh	2:30 - 3:45 PM	SBS B131	A Ravitz	
75165	+ ENG 314 02	Eng Syntax-Traditional	3.0	TTh	10:00 - 11:15 AM	HFA A228	K Zou	
44660	+ ENG 314 03	Eng Syntax-Traditional	3.0	TTh	1:00 - 2:15 PM	SBS A216	K Zou	
71982	+ ENG 314 04	Eng Syntax-Traditional	3.0	MW	4:00 - 5:15 PM	HFA A227	staff	
69974	+ ENG 314 05	Eng Syntax-Traditional	3.0	MW	# 7:00 - 8:15 PM	FH C008	staff	
76090	+ ENG 317 01	Socioling: Black English	3.0	MW	1:00 - 2:15 PM	HFA A219	staff	
08761	+ ENG 350 01	Advanced Composition	3.0	TTh	8:30 - 9:45 AM	HFA A227	staff	77
17986	+ ENG 350 02	Advanced Composition	3.0	MWF	9:00 - 9:50 AM	HFA A227	staff	77
82880	+ ENG 350 03	Advanced Composition	3.0	TTh	10:00 - 11:15 AM	HFA A224	staff	77
41145	+ ENG 350 04	Advanced Composition	3.0	MWF	11:00 - 11:50 AM	HFA A224	staff	77
37284	+ ENG 350 05	Advanced Composition	3.0	MWF	12:00 - 12:50 PM	SBS A216	L Feuer	77
14011	+ ENG 350 06	Advanced Composition	3.0	TTh	1:00 - 2:15 PM	HFA A219	L Smith	77
46454	+ ENG 350 07	Advanced Composition	3.0	TTh	4:00 - 5:15 PM	SBS A216	A Ravitz	77
30192	+ ENG 350 08	Advanced Composition	3.0	MW	# 5:30 - 6:45 PM	HFA A224	T Giannotti	77
67480	+ ENG 350 09	Advanced Composition	3.0	TTh	# 5:30 - 6:45 PM	SBS A204	staff	77
61003	+ ENG 350 10	Advanced Composition	3.0	MW	# 7:00 - 8:15 PM	HFA A227	staff	77
43153	GEO 350 01	World Geography	3.0	TTh	4:00 - 5:15 PM	NSM B252	staff	
87382	GEO 360 01	North America	3.0	MW	4:00 - 5:15 PM	NSM B252	staff	
19445	GEO 360 02	North America	3.0	TTh	1:00 - 2:15 PM	NSM C221	staff	

Footnote definitions can be found at the end of the course listing section.

Footnote 10 - Students must have school/program stamp or signature in authorization column on Registration Ticket in order to register for the class.

co-requisite - Students must enroll concurrently with co-requisite course.

+ Consult current University Catalog for course prerequisite(s).

SCHED NR.	DEPARTMENT NR. & SEC.	COURSE TITLE	UNITS	DAYS	HOURS	BLDG/RM	INSTRUCTOR	FOOTNOTES
42884	HIS 110 01	Western World: Classical	3.0	TTh	11:30 - 12:45 PM	SBS B231	C Udeze	
77744	HIS 111 01	Western World: Modern Exp	3.0	MWF	12:00 - 12:50 PM	SBS F225	H Holter	
02575	HIS 111 02	Western World: Modern Exp	3.0	MW	2:30 - 3:45 PM	NSM C221	E Cortes	
73485	HIS 111 03	Western World: Modern Exp	3.0	TTh	# 8:30 - 9:45 PM	SBS D225	staff	
28173	HIS 301 01	Indiv Fam & Com His Persp	3.0	MW	2:30 - 3:45 PM	SBS B238	R Perkins	
32211	HIS 301 02	Indiv Fam & Com His Persp	3.0	TTh	4:00 - 5:15 PM	SBS E122	L Pomerantz	
53093	HIS 305 01	World History Since 1500	3.0	MWF	11:00 - 11:50 AM	SBS B209	staff	
61423	HIS 310 01	The Ancient World	3.0	TTh	1:00 - 2:15 PM	SBS B231	C Udeze	
05891	HIS 341 01	California	3.0	MW	4:00 - 5:15 PM	NSM C221	E Cortes	
83101	+ HUM 200 01	Intro to Humanities	3.0	MWF	9:00 - 9:50 AM	HFA A324	staff	78
75353	+ HUM 200 02	Intro to Humanities	3.0	MW	1:00 - 2:15 PM	HFA A324	L Feuer	78
13521	+ HUM 200 03	Intro to Humanities	3.0	MW	4:00 - 5:15 PM	HFA A324	staff	78
85831	+ HUM 200 04	Intro to Humanities	3.0	MW	# 5:30 - 6:45 PM	HFA A324	staff	78
41016	+ HUM 200 05	Intro to Humanities	3.0	TTh	8:30 - 9:45 AM	HFA A324	J Zitelli	78
51914	+ HUM 200 06	Intro to Humanities	3.0	TTh	2:30 - 3:45 PM	SBS B140	B Feuer	78
16306	+ HUM 200 07	Intro to Humanities	3.0	TTh	4:00 - 5:15 PM	HFA A228	J Zitelli	78
57035	+ HUM 200 08	Intro to Humanities	3.0	TTh	# 5:30 - 6:45 PM	HFA A224	A Harshman	78
28195	+ HUM 200 09	Intro to Humanities	3.0	TTh	# 7:00 - 8:15 PM	SBS B238	staff	78
32270	+ HUM 200 10	Intro to Humanities	3.0	S	9:00 - 11:30 AM	HFA A228	staff	78
76871	+ HUM 310 01	Key Cncpts: Lives of Faust	3.0	MWF	12:00 - 12:50 PM	HFA A324	S Ko	
78470	+ HUM 310 02	Key Concepts	3.0	MWF	10:00 - 10:50 AM	SBS B131	staff	
13705	+ HUM 310 03	Key Cncpts: Film & Propag	3.0	W	4:00 - 6:45 PM	SBS F125	staff	
60255	+ HUM 310 04	Key Cncpts: Idea of Civlzl	3.0	TTh	# 5:30 - 6:45 PM	HFA A324	B Feuer	
29190	+ HUM 310 05	Key Cncpts: Myths	3.0	TTh	10:00 - 11:15 AM	SBS B131	L Smith	
10684	+ HUM 310 06	Key Cncpts: Lives of Faust PACE	3.0	W	# 6:30 - 9:15 PM	off campus	M Shafer	24 51
23236	+ HUM 310 07	Key Cncpts: Lives of Faust	3.0	TTh	1:00 - 2:15 PM	SBS B131	B Feuer	
19401	+ HUM 310 08	Key Cncpts: Modern Culture	3.0	TTh	2:30 - 3:45 PM	HFA A228	N Larinde	
64982	+ HUM 310 10	Key Cncpts: Lives of Faust PACE cr listed: HUM 310 93	3.0	T	# 7:00 - 9:45 PM	ERC E127	staff	24
53266	+ HUM 310 11	Key Cncpts: Lives of Faust PACE	3.0	Th	# 7:00 - 9:45 PM	HFA A224	staff	24
42464	+ HUM 310 12	Key Cncpts: Lives of Faust PACE	3.0	M	# 6:30 - 9:15 PM	off campus	staff	24 51
12515	+ HUM 310 93	Key Cncpts: Lives of Faust PACE cr listed: HUM 310 10	3.0	T	# 7:00 - 9:45 PM	TBA TBA	staff	24
73065	+ HUM 312 01	Key Mvmnts: Postmodernism	3.0	MW	2:30 - 3:45 PM	HFA A324	D Lewis	
38334	+ HUM 312 02	Key Mvmnts: Harlem Renalss	3.0	MW	# 7:00 - 8:15 PM	HFA A224	J Johnson	
01783	+ HUM 314 01	Ky Iss: French Prespective On Age of Enlightenment	3.0	MWF	11:00 - 11:50 AM	HFA A324	C Caloia	
78330	+ HUM 314 02	Ky Iss: Exp. of Motherhood in Lit. & Art	3.0	TTh	11:30 - 12:45 PM	HFA A324	L Geller	
19924	+ IDS 397 01	Writing Adjunct	2.0	T	# 6:00 - 6:50 PM	FH D003	staff	30 52 77
70593	+ IDS 397 02	Writing Adjunct	2.0	S	7:30 - 8:20 AM	SBS B137	staff	30 52 77
64024	+ IDS 398 01	Writing Adjunct	2.0	Th	# 5:30 - 6:45 PM	SBS D215	staff	30 52 77
49383	+ MAT 107 01	Foundation Real Num Syst	3.0	MW	1:00 - 2:15 PM	NSM B252	H Anderson	
45931	+ MAT 107 02	Foundation Real Num Syst	3.0	TTh	# 5:30 - 6:45 PM	NSM B252	J Wilkins	
73850	MAT 207 01	Fundamentals of Geometry co-req: MAT 207A 01	3.0	MW	10:00 - 10:50 AM	SBS G122	H Anderson	
69193	MAT 207A 01	Fund of Geometry-Activity co-req: MAT 207 01	0.0	MW	10:50 - 11:40 AM	SBS G122	H Anderson	
75692	MAT 207 02	Fundamentals of Geometry co-req: MAT 207A 02	3.0	TTh	# 7:00 - 7:50 PM	NSM C213	staff	
05331	MAT 207A 02	Fund of Geometry-Activity co-req: MAT 207 02	0.0	TTh	# 7:50 - 8:40 PM	NSM C213	staff	
31592	MAT 207 03	Fundamentals of Geometry co-req: MAT 207A 03	3.0	MW	# 7:00 - 7:50 PM	SBS B203	H Anderson	
46981	MAT 207A 03	Fund of Geometry-Activity co-req: MAT 207 03	0.0	MW	# 7:50 - 8:40 PM	SBS B203	H Anderson	
09225	MUS 101 01	Introducing Music	3.0	MWF	10:00 - 10:50 AM	HFA A202	D Champion	
19471	MUS 101 02	Introducing Music	3.0	MWF	11:00 - 11:50 AM	HFA A202	S Etcheto	
47946	MUS 101 03	Introducing Music	3.0	TTh	11:30 - 12:45 PM	HFA A202	D Champion	

Footnote definitions can be found at the end of the course listing section.

Footnote 10 - Students must have school/program stamp or signature in authorization column on Registration Ticket in order to register for the class.

co-requisite - Students must enroll concurrently with co-requisite course.

+ Consult current University Catalog for course prerequisite(s).

SCHED NR.	DEPARTMENT NR. & SEC.	COURSE TITLE	UNITS	DAYS	HOURS	BLDG/RM	INSTRUCTOR	FOOTNOTES
53863	+ MUS 340 01	Music for Children <i>co-req: MUS 340A</i>	3.0	TTh	4:00 - 5:15 PM	HFA A204	C Riddell	
44122	+ MUS 340A 01	Music for Children <i>co-req: MUS 340</i>	0.0	TBA	TBA TBA	HFA A204	C Riddell	
05456	+ MUS 440 01	Intro to Orff Schulwerk <i>co-req: MUS 440A</i>	3.0	TTh	# 7:00 - 8:15 PM	HFA A204	C Riddell	
01525	+ MUS 440A 01	Intro to Orff Schulwerk <i>co-req: MUS 440A 01</i>	0.0	TBA	TBA TBA	HFA A204	C Riddell	
04465	PED 425 01	PE in the Elementary Sch	3.0	MWF	12:00 -12:50 PM	HFA A223	A Marich	55
16822	PED 425 02	PE in the Elementary Sch	3.0	MW	4:00 - 5:15 PM	SAC 1103	N Fortner	55
46362	PED 425 03	PE in the Elementary Sch	3.0	TTh	2:30 - 3:45 PM	SC E167	A Marich	55
00125	PED 425 04	PE in the Elementary Sch	3.0	TTh	# 5:30 - 6:45 PM	SAC 1103	A Marich	55
67384	PHI 120 01	Critical Reasoning	3.0	MWF	10:00 -10:50 AM	HFA A228	staff	
43035	PHI 120 02	Critical Reasoning	3.0	MW	# 7:00 - 8:15 PM	SC E167	staff	
22842	PHI 120 03	Critical Reasoning	3.0	MWF	11:00 -11:50 AM	HFA A228	staff	
01072	PHI 120 04	Critical Reasoning	3.0	MW	1:00 - 2:15 PM	SBS B203	B Hagan	
26622	PHI 120 05	Critical Reasoning	3.0	MW	2:30 - 3:45 PM	SBS B203	B Hagan	
35884	PHI 120 06	Critical Reasoning	3.0	TTh	1:00 - 2:15 PM	SBS E126	E Shimomisse	
04362	PHI 120 07	Critical Reasoning	3.0	MW	4:00 - 5:15 PM	SBS B131	B Hagan	
66640	PHI 120 08	Critical Reasoning	3.0	TTh	# 5:30 - 6:45 PM	SBS B137	E Shimomisse	
08013	PHI 120 09	Critical Reasoning	3.0	S	9:00 -11:30 AM	HFA A225	staff	
24905	+ PHY 106 01	Physical Science I <i>co-req: PHY 106L</i>	3.0	MW	# 5:30 - 6:20 PM	NSM C221	W Kelg	
45743	+ PHY 106L 01	Physical Science I Lab <i>co-req: PHY 106</i>	0.0	MW	4:00 - 5:15 PM	NSM C243	W Keig	
62296	+ PHY 106L 02	Physical Science I Lab <i>co-req: PHY 106</i>	0.0	MW	# 6:30 - 7:45 PM	NSM C243	W Kelg	
65214	+ PHY 108 01	Physical Science II <i>co-req: PHY 108L</i>	3.0	TTh	1:00 - 1:50 PM	NSM B252	K Lee	
72553	+ PHY 108L 01	Physical Science II Lab <i>co-req: PHY 108</i>	0.0	TTh	11:30 -12:45 PM	NSM C243	J Imai	
69506	POL 312 01	State & Local Government	3.0	TTh	# 5:30 - 6:45 PM	SBS F225	O Wilson	
30240	PSY 110 01	Crit Thinking & Prob Solv	3.0	T	1:00 - 3:45 PM	SC E139	G Marsh	
82235	PSY 350 01	Developmental Psychology	3.0	TTh	11:30 -12:45 PM	SBS B238	G Marsh	
86693	PSY 350 02	Developmental Psychology	3.0	TTh	# 5:30 - 6:45 PM	SBS B110	G Marsh	
67443	SBS 318 01	Cultural Pluralism Cultural Conflict: American Southwest	3.0	MW	# 8:30 - 9:45 PM	NSM C221	E Cortes	
07921	SBS 318 02	Cultural Pluralism Psychohistory of The Holocaust	3.0	MW	2:30 - 3:45 PM	NSM B252	A Hass	
84302	SBS 318 03	Cultural Pluralism Ethnicity & Health	3.0	MWF	9:00 - 9:50 AM	SBS B238	K Kuykendall	
70545	SBS 318 04	Cultural Pluralism Comparative Cultures	3.0	TTh	# 5:30 - 6:45 PM	SBS F121	S Orellana	
06860	SBS 318 05	Cultural Pluralism Global Economics	3.0	TTh	4:00 - 5:15 PM	SBS F225	F Billes	
86111	SBS 318 06	Cultural Pluralism Global Economics	3.0	TTh	# 7:00 - 8:15 PM	SBS B110	F Billes	
05574	SBS 318 07	Cultural Pluralism U.S. Jewish Exp	3.0	TTh	2:30 - 3:45 PM	SBS D225	A Fisher	
51531	SBS 318 08	Cultural Pluralism Global Politics	3.0	TTh	1:00 - 2:15 PM	SBS D225	L Groff	
85234	SBS 318 09	Cultural Pluralism Global Politics	3.0	TTh	# 7:00 - 8:15 PM	SAC 3148	L Groff	
52695	SBS 318 10	Cultural Pluralism Multicultural Affects in Careers	3.0	S	9:00 -11:45 AM	SBS B140	J Curran	
13042	SBS 318 11	Cultural Pluralism Education Society and Language	3.0	TTh	8:30 - 9:45 AM	SBS B238	E Bryan	
83090	SBS 318 12	Cultural Pluralism Cultural Pluralism in African American Community	3.0	MW	# 7:00 - 8:15 PM	SBS B110	K Person-Lynn	
15050	SBS 318 13	Cultural Pluralism Ethnicity and Gender in Latin America	3.0	TTh	1:00 - 2:15 PM	SBS B110	N Hollander	

Footnote definitions can be found at the end of the course listing section.

Footnote 10 - Students must have school/program stamp or signature in authorization column on Registration Ticket in order to register for the class.

co-requisite - Students must enroll concurrently with co-requisite course.

+ Consult current University Catalog for course prerequisite(s).

SCHED NR.	DEPARTMENT NR. & SEC.	COURSE TITLE	UNITS	DAYS	HOURS	BLDG/RM	INSTRUCTOR	FOOTNOTES
24301	SBS 318 14	Cultural Pluralism Japanese and Japanese Americans	3.0	MW	4:00 - 5:15 PM	SBS B238	D Hata	
62370	SBS 318 15	Cultural Pluralism <i>PACE students only</i>	3.0	Su	1:00 - 3:45 PM	SBS B238	staff	24
38791 + SMT	310 01	Science and Technology	3.0	MW	11:35 - 12:50 PM	NSM B252	O Seely	
25082 + SMT	310 02	Science and Technology	3.0	MW	1:00 - 2:15 PM	NSM C221	O Seely	
48241 + SMT	310 03	Science and Technology	3.0	MW	# 5:30 - 6:45 PM	SBS D225	J Auld	
09623 + SMT	310 04	Science and Technology	3.0	MW	# 7:00 - 8:15 PM	NSM B252	staff	
60745 + SMT	310 05	Science and Technology	3.0	TTh	8:30 - 9:45 AM	NSM B252	O Seely	
11782 + SMT	310 06	Science and Technology	3.0	TTh	11:30 - 12:45 PM	NSM C213	O Seely	
20285 + SMT	310 07	Science and Technology	3.0	TTh	2:30 - 3:45 PM	NSM C221	staff	
16903 + SMT	310 08	Science and Technology	3.0	TTh	# 7:00 - 8:15 PM	NSM B252	J Camparo	
12810 + SMT	312 01	Natural Processes	3.0	MWF	10:00 - 10:50 AM	SC E173	staff	
89692 + SMT	312 02	Natural Processes <i>PACE</i>	3.0	M	# 7:00 - 9:45 PM	SBS B131	staff	24
18196 + SMT	312 03	Natural Processes <i>PACE</i>	3.0	M	# 6:30 - 9:15 PM	<i>off campus</i>	staff	24 51
65752 + SMT	314 01	Introduction to Cosmology	3.0	MWF	11:00 - 11:50 AM	SBS D219	A Newman	
67093 + SMT	314 02	Introduction to Cosmology	3.0	TTh	10:00 - 11:15 AM	SBS B215	K Lee	
15746 + SMT	314 03	Introduction to Cosmology	3.0	TTh	# 5:30 - 6:45 PM	SBS B203	J Camparo	
25071 + SMT	314H 04	Intro to Cosmology-honors <i>honors students only</i>	3.0	TTh	8:30 - 9:45 AM	SBS D219	J Imai	10 23
55672	SMT 416 01	Earth Science for Teacher <i>co-req: SMT 416L</i>	3.0	MW	4:00 - 4:50 PM	NSM D129	D Sigurdson	
23052	SMT 416L 01	Earth Sci for Teacher-Lab <i>co-req: SMT 416</i>	0.0	MW	5:00 - 6:15 PM	NSM B234	D Sigurdson	
11723	SOC 331 01	Minority Racial Ethnc Rel	3.0	TTh	10:00 - 11:15 AM	SBS B209	F Hosokawa	
34893	SOC 331 02	Minority Racial Ethnc Rel	3.0	MW	1:00 - 2:15 PM	SBS D225	H Charnofsky	
87592 + SPA	111 01	Beginning Spanish II	3.0	TTh	10:00 - 11:15 AM	HFA A221	F Lauerhass	
53830 + SPA	111 02	Beginning Spanish II	3.0	TTh	# 7:00 - 8:15 PM	HFA A227	staff	
57816	SPA 230 01	Spanish Conversation	3.0	TTh	# 5:30 - 6:45 PM	HFA A308	J Cuervo	
71562	SPA 435 01	Socioling App Mex-Am Dial	3.0	MW	2:30 - 3:45 PM	HFA A229	M Dominguez	54
83996	SPA 435 02	Socioling App Mex-Am Dial	3.0	TTh	# 5:30 - 6:45 PM	HFA A330	P Sanchez	54
04480	THE 120 01	Fundamentals of Speech <i>co-req: THE 120A 01</i>	2.0	MW	4:00 - 5:15 PM	UT A102	G Burtis	
72376	THE 120A 01	Fundamentals of Speech <i>co-req: THE 120 01</i>	0.0	TBA	TBA TBA	UT A102	G Burtis	
12821	THE 120 02	Fundamentals of Speech <i>co-req: THE 120A 02</i>	2.0	TTh	8:30 - 9:45 AM	UT A102	staff	
45813	THE 120A 02	Fundamentals of Speech <i>co-req: THE 120 02</i>	0.0	TBA	TBA TBA	UT A102	staff	
05390	THE 120 03	Fundamentals of Speech <i>co-req: THE 120A 03</i>	2.0	MW	# 5:30 - 6:45 PM	UT A102	staff	
78562	THE 120A 03	Fundamentals of Speech <i>co-req: THE 120 03</i>	0.0	TBA	TBA TBA	UT A102	staff	
59463	THE 120 04	Fundamentals of Speech <i>co-req: THE 120A 04</i>	2.0	TTh	10:00 - 11:15 AM	SBS E122	staff	
39620	THE 120A 04	Fundamentals of Speech <i>co-req: THE 102 04</i>	0.0	TBA	TBA TBA	TBA TBA	staff	
06613	THE 120 05	Fundamentals of Speech <i>co-req: THE 120A 05</i>	2.0	TTh	# 7:00 - 8:45 PM	HFA A202	staff	
22186	THE 120A 05	Fundamentals of Speech <i>co-req: THE 120 05</i>	0.0	TBA	TBA TBA	TBA TBA	staff	
55904	THE 120H 06	Fund. of Speech - honors <i>honors students only</i> <i>co-req: THE 120A 06</i>	2.0	MW	1:00 - 2:15 PM	SBS A216	G Burtis	10 23
71540	THE 120A 06	Fund. of Speech - honors <i>honors students only</i> <i>co-req: THE 120H 06</i>	0.0	TBA	TBA TBA	TBA TBA	G Burtis	
58166	THE 320 01	Speech Skills & Tech	3.0	TTh	4:00 - 5:15 PM	UT A102	G Burtis	
65166	THE 337 01	Creative Dramatics <i>co-req: THE 337A 01</i>	3.0	TTh	10:00 - 11:15 AM	UT A102	S Weiner-Heuschkel	
55230	THE 337A 01	Creative Dramatics <i>co-req: THE 337 01</i>	0.0	TBA	TBA TBA	UT A102	S Weiner-Heuschkel	

Footnote definitions can be found at the end of the course listing section.

Footnote 10 - Students must have school/program stamp or signature in authorization column on Registration Ticket in order to register for the class.

co-requisite - Students must enroll concurrently with co-requisite course.

+ Consult current University Catalog for course prerequisite(s).

SCHED NR.	DEPARTMENT NR. & SEC.	COURSE TITLE	UNITS	DAYS	HOURS	BLOG/RM	INSTRUCTOR	FOOTNOTES
MARRIAGE & FAMILY COUNSELING								
46421	MFC 572 01	Tech MFCC: Adult/Child	3.0	W	# 7:00 - 9:45 PM	SBS A204	M Linden	10 21
61106	MFC 580 01	Cross-Cul Fam Val & Beh	3.0	T	# 7:00 - 9:45 PM	SBS A144	H Charnofsky	10 21
53141	MFC 584 01	Legal & Eth Counseling	3.0	M	# 7:00 - 9:45 PM	SBS A204	staff	10 21
49630	MFC 596 01	Intern/Pract MFCC <i>2nd year students only co-req: MFC 596S 01</i>	3.0	M	5:00 - 6:45 PM	SBS A210	M Linden	10 21 31
70755	MFC 596S 01	Intern/Pract MFCC <i>2nd year student only co-req: MFC 596 01</i>	0.0	TBA	TBA TBA	TBA TBA	M Linden	10 21 31
75224	MFC 596 02	Intern/Pract MFCC <i>1st year students only co-req: MFC 596S 02</i>	3.0	T	5:00 - 6:45 PM	SAC 1107	A Bohart	10 21 31
88152	MFC 596S 02	Intern/Pract MFCC <i>1st year students only co-req: MFC 596 02</i>	0.0	TBA	TBA TBA	TBA TBA	A Bohart	10 21 31
31555	MFC 596 03	Intern/Pract MFCC <i>1st year students only co-req: MFC 596S 03</i>	3.0	W	5:00 - 6:45 PM	SAC 3148	F Hosokawa	10 21 31
16656	MFC 596S 03	Intern/Pract MFCC <i>1st year students only co-req: MFC 596 03</i>	0.0	TBA	TBA TBA	TBA TBA	F Hosokawa	10 21 31
82084	MFC 596 04	Intern/Pract MFCC <i>2nd year students only co-req: MFC 596S 04</i>	3.0	Th	5:00 - 6:45 PM	SBS E116	A Bohart	10 21 31
33935	MFC 596S 04	Intern/Pract MFCC <i>2nd year students only co-req: MFC 596 04</i>	0.0	TBA	TBA TBA	TBA TBA	A Bohart	10 21 31
50820	MFC 600S 01	Grad Continuation Course	0.0	TBA	TBA TBA	TBA TBA	staff	10 21

Tentative Fall 1994 course offerings for MFC: 570, 574, 576, 586, 596, 600.

MATHEMATICS

34020	MAT 003X 01	Beginning Algebra <i>ILE section</i>	3.0	MWF	8:00 - 8:50 AM	SBS B215	staff	52 62
62996	MAT 003X 02	Beginning Algebra	3.0	TTh	8:30 - 9:45 AM	NSM D129	G Jennings	52 62
17861	MAT 003X 03	Beginning Algebra <i>ILE section</i>	3.0	MWF	11:00 - 11:50 AM	NSM D129	staff	52 62
69720	MAT 003X 04	Beginning Algebra	3.0	MW	1:00 - 2:15 PM	SBS E122	C Chang	52 62
60104	MAT 003X 05	Beginning Algebra <i>ILE section</i>	3.0	TTh	2:30 - 3:45 PM	NSM D129	C Guze	52 62
12294	MAT 003X 06	Beginning Algebra	3.0	TTh	# 5:30 - 6:45 PM	SAC 1101	staff	52 62
45430	MAT 003X 07	Beginning Algebra	3.0	MW	# 7:00 - 8:15 PM	NSM D129	staff	52 62
15256	MAT 003X 08	Beginning Algebra	3.0	TTh	# 8:30 - 9:45 PM	SBS D125	staff	52 62
41860	MAT 005X 01	Elem Algebra & Geometry <i>ILE section</i>	3.0	MWF	8:00 - 8:50 AM	SBS E122	staff	52 62
17220	MAT 005X 02	Elem Algebra & Geometry	3.0	TTh	8:30 - 9:45 AM	SBS E122	F Miles	52 62
17706	MAT 005X 03	Elem Algebra & Geometry	3.0	MWF	11:00 - 11:50 AM	SBS B215	C Chang	52 62
57444	MAT 005X 04	Elem Algebra & Geometry	3.0	MW	1:00 - 2:15 PM	SBS D219	staff	52 62
38183	MAT 005X 05	Elem Algebra & Geometry <i>ILE section</i>	3.0	TTh	2:30 - 3:45 PM	SBS E122	D Tyler	52 62
89213	MAT 005X 06	Elem Algebra & Geometry	3.0	TTh	# 5:30 - 6:45 PM	SBS D219	staff	52 62
06532	MAT 005X 07	Elem Algebra & Geometry	3.0	MW	# 7:00 - 8:15 PM	SBS D219	J Auld	52 62
32605	MAT 005X 08	Elem Algebra & Geometry	3.0	TTh	# 8:30 - 9:45 PM	NSM C221	staff	52 62
73824	+ MAT 009 01	Algebra	3.0	MWF	8:00 - 8:50 AM	SBS D121	staff	52 62
23424	+ MAT 009 02	Algebra	3.0	TTh	8:30 - 9:45 AM	NSM C213	W Gould	52 62
69204	+ MAT 009 03	Algebra	3.0	MWF	11:00 - 11:50 AM	SBS E126	W Armacost	52 62
68681	+ MAT 009 04	Algebra	3.0	MW	1:00 - 2:15 PM	SBS D121	W Gould	52 62
34064	+ MAT 009 05	Algebra	3.0	TTh	2:30 - 3:45 PM	NSM C213	F Brulois	52 62
51870	+ MAT 009 06	Algebra	3.0	TTh	# 5:30 - 6:45 PM	SAC 3148	staff	52 62
47854	+ MAT 009 07	Algebra	3.0	MW	# 7:00 - 8:15 PM	NSM C213	S Book	52 62
19202	+ MAT 009 08	Algebra	3.0	TTh	# 8:30 - 9:45 PM	NSM B252	staff	52 62
76624	+ MAT 105 01	Finite Mathematics	3.0	MWF	9:00 - 9:50 AM	SBS D121	staff	
40596	+ MAT 105 02	Finite Mathematics	3.0	TTh	10:00 - 11:15 AM	NSM C213	G Hart	

Footnote definitions can be found at the end of the course listing section.

Footnote 10 - Students must have school/program stamp or signature in authorization column on Registration Ticket in order to register for the class.

co-requisite - Students must enroll concurrently with co-requisite course.

+ Consult current University Catalog for course prerequisite(s).

SCHED NR.	DEPARTMENT NR. & SEC.	COURSE TITLE	UNITS	DAYS	HOURS	BLDG/RM	INSTRUCTOR	FOOTNOTES
11664	+ MAT 105 03	Finite Mathematics	3.0	MW	1:00 - 2:15 PM	SBS B215	W Armacost	
11804	+ MAT 105 04	Finite Mathematics	3.0	MW	# 7:00 - 8:15 PM	SC E173	staff	
24953	+ MAT 105 05	Finite Mathematics	3.0	TTh	# 8:30 - 9:45 PM	SBS G126	staff	
49383	+ MAT 107 01	Foundation Real Num Syst	3.0	MW	1:00 - 2:15 PM	NSM B252	H Anderson	
45931	+ MAT 107 02	Foundation Real Num Syst	3.0	TTh	# 5:30 - 6:45 PM	NSM B252	J Wilkins	
21232	+ MAT 131 01	Elem Stat & Probability	3.0	TTh	1:00 - 2:15 PM	NSM C213	F Miles	
22120	+ MAT 143 01	Prob Solvg in Math	2.0	TTh	4:00 - 4:50 PM	NSM C213	J Wilkins	
06635	+ MAT 151 01	Pre-Calculus Mathematics	3.0	MWF	10:00 - 10:50 AM	SBS B215	F Miles	
65343	+ MAT 151 02	Pre-Calculus Mathematics	3.0	TTh	# 7:00 - 8:15 PM	SAC 3152	S Book	
14081	+ MAT 171 01	Calc for Mgt Life Sci	4.0	MWF	8:40 - 9:50 AM	SBS B137	staff	
54040	+ MAT 171 02	Calc for Mgt Life Sci	4.0	TTh	1:00 - 2:40 PM	SBS B215	G Hart	
76580	+ MAT 171 03	Calc for Mgt Life Sci	4.0	MW	5:00 - 6:40 PM	SBS B203	staff	
80242	+ MAT 171 04	Calc for Mgt Life Sci	4.0	TTh	# 7:00 - 8:40 PM	SBS B209	staff	
74130	+ MAT 191 01	Calculus I	4.0	MWF	7:20 - 8:30 AM	SBS B137	F Miles	
44590	+ MAT 191 02	Calculus I	4.0	MW	# 7:00 - 8:40 PM	SAC 1101	C Chang	
49825	+ MAT 193 01	Calculus II	4.0	MWF	10:00 - 11:10 AM	SBS E122	W Gould	
65450	+ MAT 193 02	Calculus II	4.0	TTh	# 7:00 - 8:40 PM	SBS B137	F Brulois	
73850	MAT 207 01	Fundamentals of Geometry co-req: MAT 207A 01	3.0	MW	10:00 - 10:50 AM	SBS G122	H Anderson	
69193	MAT 207A 01	Fund of Geometry-Activity co-req: MAT 207 03	0.0	MW	10:50 - 11:40 AM	SBS G122	H Anderson	
75692	MAT 207 02	Fundamentals of Geometry co-req: MAT 207A 02	3.0	TTh	# 7:00 - 7:50 PM	NSM C213	staff	
05331	MAT 207A 02	Fund of Geometry-Activity co-req: MAT 207 02	0.0	TTh	# 7:50 - 8:40 PM	NSM C213	staff	
31592	MAT 207 03	Fundamentals of Geometry co-req: MAT 207A 03	3.0	MW	# 7:00 - 7:50 PM	SBS B203	H Anderson	
46981	MAT 207A 03	Fund of Geometry-Activity co-req: MAT 207 03	0.0	MW	# 7:50 - 8:40 PM	SBS B203	H Anderson	
81480	+ MAT 211 01	Calculus III	4.0	MW	# 7:00 - 8:40 PM	NSM D123	D Tyler	
50540	+ MAT 213 01	Multivariable Calculus	3.0	MW	# 5:30 - 6:45 PM	NSM D123	C Chang	
75806	+ MAT 271 01	Foundations of Higher Math	3.0	TTh	# 7:00 - 8:15 PM	FH D003	staff	
32395	+ MAT 281 01	Discrete Mathematics	3.0	MWF	12:00 - 12:50 PM	SBS B215	M Suchenek	
13871	+ MAT 281 02	Discrete Mathematics	3.0	TTh	# 7:00 - 8:15 PM	SBS D219	staff	
74244	MAT 297S 01	Independent Study	1.0	TBA	TBA TBA	TBA TBA	staff	10
68471	MAT 297S 02	Independent Study	2.0	TBA	TBA TBA	TBA TBA	staff	10
47762	MAT 297S 03	Independent Study	3.0	TBA	TBA TBA	TBA TBA	staff	10
20720	MAT 297S 04	Independent Study	3.0	TBA	TBA TBA	TBA TBA	staff	10
36455	+ MAT 333 01	Abstract Algebra	3.0	TTh	# 7:00 - 8:15 PM	HFA A221	D Tyler	
26342	+ MAT 403 01	Advanced Analysis II	3.0	MW	# 5:30 - 6:45 PM	NSM D129	W Armacost	
30074	+ MAT 411 01	Mathematical Modeling	3.0	TTh	1:00 - 2:15 PM	NSM C239	F Brulois	
36680	MAT 447 01	Number Theory	3.0	MW	4:00 - 5:15 PM	SBS E122	W Armacost	
18115	+ MAT 451 01	Mathematical Statistics	3.0	TTh	# 5:30 - 6:45 PM	NSM D123	S Book	
40515	+ MAT 497S 01	Independent Study	1.0	TBA	TBA TBA	TBA TBA	staff	10
74712	+ MAT 497S 02	Independent Study	2.0	TBA	TBA TBA	TBA TBA	staff	10
45625	+ MAT 497S 03	Independent Study	3.0	TBA	TBA TBA	TBA TBA	staff	10
87850	+ MAT 497S 04	Independent Study	4.0	TBA	TBA TBA	TBA TBA	staff	10

Tentative Fall 1994 course offerings for MAT:003, 005, 009, 105, 107, 131, 141, 151, 171, 191, 193, 207, 211, 271, 281, 297, 311, 331, 337, 351, 361, 401, 403, 443, 497.

MEXICAN-AMERICAN STUDIES

05891	HIS 341 01	California	3.0	MW	4:00 - 5:15 PM	NSM C221	E Cortes	
18071	HIS 345 01	Hist Mex-Amer People I	3.0	MW	# 7:00 - 8:15 PM	SBS E220	E Cortes	
38032	MAS 205 01	Intro to Chicano Literatur	3.0	T	# 7:00 - 9:45 PM	ERC C112	staff	
66522	+ MAS 490 01	Sem: Pre-Columbian Lit	3.0	Th	# 7:00 - 9:45 PM	SAC 2103	M Dominguez	10
23870	+ MAS 494S 01	Independent Study	3.0	TBA	TBA TBA	TBA TBA	M Dominguez	10
03846	MAS 497 01	Res Meth in Chicano Comm	3.0	TBA	TBA TBA	TBA TBA	M Dominguez	10
88196	SPA 105 01	Career-Related Spa I	3.0	TTh	4:00 - 5:15 PM	HFA A224	R Romero	
71562	SPA 435 01	Socioling App Mex-Am Dial	3.0	MW	2:30 - 3:45 PM	HFA A229	M Dominguez	54
83996	SPA 435 02	Socioling App Mex-Am Dial	3.0	TTh	# 5:30 - 6:45 PM	HFA A330	P Sanchez	54

Tentative Fall 1994 course offerings for MAS: 100, 300, 494, 497.

Footnote definitions can be found at the end of the course listing section.

Footnote 10 - Students must have school/program stamp or signature in authorization column on Registration Ticket in order to register for the class.

co-requisite - Students must enroll concurrently with co-requisite course.

+ Consult current University Catalog for course prerequisite(s).

SCHED NR.	DEPARTMENT NR. & SEC.	COURSE TITLE	UNITS	DAYS	HOURS	BLDG/RM	INSTRUCTOR	FOOTNOTES
-----------	-----------------------	--------------	-------	------	-------	---------	------------	-----------

MILITARY SCIENCE

All military science classes listed below will meet at California State University, Long Beach.

18200	MIL 103 01	Basic Military Surv Skill <i>meets at CSULB</i>	1.0	TBA	TBA TBA	TBA TBA	R Kelley	59
62731	MIL 103 02	Basic Military Surv Skill <i>meets at CSULB</i>	1.0	T	2:00 - 2:50 PM 3:30 - 5:30 PM	IT -229 ECS -105	R Kelley	59
03953	MIL 103 03	Basic Military Surv Skill <i>meets at CSULB</i>	1.0	Th	3:30 - 4:20 PM	AS1 -227	R Kelley	59
78573	MIL 103 04	Basic Military Surv Skill <i>meets at CSULB</i>	1.0	F	10:00 -10:50 AM	AS1 -330	staff	59
73533	MIL 212 01	Basic Princ Sm Unit Ldrsp <i>meets at CSULB</i>	1.0	TBA	TBA TBA	TBA TBA	A Peterson	59
35501	MIL 212 02	Basic Princ Sm Unit Ldrsp	1.0	T	2:00 - 2:50 PM 3:30 - 5:30 PM	IT -105 ECS -105	A Peterson	59
53443	MIL 212 03	Basic Princ Sm Unit Ldrsp <i>meets at CSULB</i>	1.0	Th	3:30 - 4:20 PM	AS1 -326	A Peterson	59
41064	MIL 212 04	Basic Princ Sm Unit Ldrsp <i>meets at CSULB</i>	1.0	F	11:00 -11:50 AM	AS1 -326	A Peterson	59
68353	+ MIL 302 01	Ldrshp & Mngmt II <i>meets at CSULB</i>	3.0	TBA	TBA TBA	TBA TBA	R Kelley	59
09461	+ MIL 302 02	Ldrshp & Mngmt II	3.0	TTh	8:00 - 9:15 AM 3:30 - 6:00 PM	IT -229 ECS -105	R Kelley	59
77766	+ MIL 302 03	Ldrshp & Mngmt II <i>meets at CSULB</i>	3.0	MW	2:00 - 3:15 PM 3:30 - 6:00 PM	IT -105 ECS -105	R Kelley	59
24426	+ MIL 412 01	Offrshp and Prof <i>meets at CSULB</i>	3.0	TBA	TBA TBA	TBA TBA	A Peterson	59
21173	+ MIL 412 02	Offrshp and Prof <i>meets at CSULB</i>	3.0	TTh	8:00 - 9:15 AM 3:30 - 6:15 PM	IT -105 ECS -105	A Peterson	59
40703	+ MIL 412 03	Offrshp and Prof <i>meets at CSULB</i>	3.0	TTh	12:30 - 1:45 PM 3:30 - 6:00 PM	IT -213 ECS -105	A Peterson	59
22783	MIL 494S 01	Independent Study <i>meets at CSULB</i>	1.0	TBA	TBA TBA	TBA TBA	A Peterson	59
34786	MIL 494S 02	Independent Study <i>meets at CSULB</i>	2.0	TBA	TBA TBA	TBA TBA	A Peterson	59
59835	MIL 494S 03	Independent Study <i>meets at CSULB</i>	3.0	TBA	TBA TBA	TBA TBA	A Peterson	59

MUSIC

14560	MUS 100 01	Concert Music <i>cr listed: MUS 200A 01</i>	1.0	TTh	# 7:00 - 8:15 PM	HFA A103	D Champion	52
09225	MUS 101 01	Introducing Music	3.0	MWF	10:00 -10:50 AM	HFA A202	D Champion	
19471	MUS 101 02	Introducing Music	3.0	MWF	11:00 -11:50 AM	HFA A202	S Etcheto	
47946	MUS 101 03	Introducing Music	3.0	TTh	11:30 -12:45 PM	HFA A202	D Champion	
14254	MUS 109A 01	Intro to Musicianship <i>cr listed: MUS 209A</i>	1.0	MW	9:00 - 9:50 AM	HFA A204	R Butler	
72170	MUS 111 01	Intro. to Music Theory	3.0	MW	12:00 - 1:15 PM	HFA A207	D Stevens	
49700	MUS 111 02	Intro. to Music Theory	3.0	TTh	1:00 - 2:15 PM	HFA A207	D Stevens	
63851	+ MUS 120A 01	Beginning Voice Class <i>cr listed: MUS 220A</i>	1.0	W	4:00 - 5:50 PM	HFA A207	S Etcheto	
11863	MUS 121A 01	Beginning Piano Class <i>cr listed: MUS 221A 01</i>	1.0	T	8:00 - 9:50 AM	HFA A207	D Stevens	10
44951	+ MUS 171A 01	Chamber Singers <i>cr listed: MUS 271A</i>	1.0	TTh	2:30 - 3:45 PM	HFA A204	S Etcheto	10
81200	+ MUS 172A 01	Jubilee Choir <i>cr listed: MUS 272A</i>	1.0	M	# 7:00 - 9:45 PM	HFA A204	B Smith	10 30
55285	+ MUS 173A 01	Jazz Ensemble <i>cr listed: MUS 273A</i>	1.0	M	4:00 - 6:45 PM	HFA A204	R Butler	10 30
09612	+ MUS 176A 01	Orchestra <i>cr listed: MUS 276A</i>	1.0	W	# 7:00 - 9:45 PM	HFA A204	F Steiner	10 30
36116	+ MUS 177A 01	Chorus <i>cr listed: MUS 277A</i>	1.0	TTh	11:30 -12:45 PM	HFA A204	J Nacheff	10 30
13101	+ MUS 180S 01	Indiv Lessons: <i>cr listed: MUS 280</i>	1.0	TBA	TBA TBA	TBA TBA	staff	10 22
31673	+ MUS 200 01	Concert Music II <i>cr listed: MUS 100A 01</i>	1.0	TTh	# 7:00 - 8:15 PM	HFA A103	D Champion	52

Footnote definitions can be found at the end of the course listing section.

Footnote 10 - Students must have school/program stamp or signature in authorization column on Registration Ticket in order to register for the class.

co-requisite - Students must enroll concurrently with co-requisite course.

+ Consult current *University Catalog* for course prerequisite(s).

SCHED NR.	DEPARTMENT NR. & SEC.	COURSE TITLE	UNITS	DAYS	HOURS	BLDG/RM	INSTRUCTOR	FOOTNOTES
14103	+ MUS 209A 01	Musicianship Skills <i>cr listed: MUS 109A</i>	1.0	MW	9:00 - 9:50 AM	HFA A202	D Stevens	
75014	+ MUS 211 01	Music Theory II	3.0	TTh	10:00 - 11:15 AM	HFA A204	F Steiner	
23844	+ MUS 220A 01	Intermediate Voice Class	1.0	F	1:00 - 2:50 PM	HFA A207	S Etcheto	10 22
38054	+ MUS 221A 01	Intermediate Piano Class <i>cr listed: MUS 121A 01</i>	1.0	Th	8:00 - 9:50 AM	HFA A207	D Stevens	10 22
01470	+ MUS 271A 01	Chamber Singers <i>cr listed: MUS 171A</i>	1.0	TTh	2:30 - 3:45 PM	HFA A204	S Etcheto	
28335	+ MUS 272A 01	Jubilee Choir <i>cr listed: MUS 172A</i>	1.0	M	# 7:00 - 9:45 PM	HFA A204	B Smith	10 30
13204	+ MUS 273A 01	Jazz Ensemble <i>cr listed: MUS 273A</i>	1.0	M	4:00 - 6:45 PM	HFA A204	R Butler	10 30
07696	+ MUS 276A 01	Orchestra <i>cr listed: MUS 176A</i>	1.0	W	# 7:00 - 9:45 PM	HFA A204	F Steiner	10 30
21803	+ MUS 277A 01	Chorus <i>cr listed: MUS 177A 01</i>	1.0	TTh	11:30 - 12:45 PM	HFA A204	J Nacheff	10 30
58590	+ MUS 280S 01	Indiv Lessons: <i>cr listed: MUS 180</i>	1.0	TBA	TBA TBA	TBA TBA	staff	10 22
84313	+ MUS 300 01	Concert Music III <i>cr listed: MUS 100A 01</i>	1.0	TTh	# 7:00 - 8:15 PM	HFA A103	D Champion	52
53130	+ MUS 309A 01	Adv Musicianship Skills <i>cr listed: MUS 109A</i>	1.0	MW	9:00 - 9:50 AM	HFA A207	D Bradfield	
02645	+ MUS 311 01	Advanced Music Theory II	3.0	TTh	10:00 - 11:15 AM	HFA A207	R Butler	
79822	+ MUS 316 01	Instrumentation	3.0	TTh	1:00 - 2:15 PM	HFA A204	F Steiner	
06602	+ MUS 320A 01	Advanced Voice Class	1.0	F	1:00 - 2:50 PM	HFA A207	S Etcheto	10 22
35873	+ MUS 321A 01	Advanced Piano Class <i>cr listed: MUS 121A 01</i>	1.0	Th	8:00 - 9:50 AM	HFA A207	staff	10 22
51936	+ MUS 325 01	Conducting <i>co-req: MUS 325A 01</i>	3.0	F	9:00 - 11:50 AM	HFA A204	D Champion	
22503	+ MUS 331L 01	Audio Recording Lab	1.0	TBA	TBA TBA	HFA A201	B Kehew	10 22
53863	+ MUS 340 01	Music for Children <i>co-req: MUS 340A</i>	3.0	TTh	4:00 - 5:15 PM	HFA A204	C Riddell	
44122	+ MUS 340A 01	Music for Children <i>co-req: MUS 340</i>	0.0	TBA	TBA TBA	HFA A204	C Riddell	
04874	+ MUS 371A 01	Chamber Singers	1.0	TTh	2:30 - 3:45 PM	HFA A204	S Etcheto	10
31684	+ MUS 372A 01	Jubilee Choir <i>cr listed: MUS 172A</i>	1.0	M	# 7:00 - 9:45 PM	HFA A204	B Smith	10 30
13333	+ MUS 373A 01	Jazz Ensemble <i>cr listed: MUS 173A</i>	1.0	M	4:00 - 6:45 PM	HFA A204	R Butler	10 30
62974	+ MUS 376A 01	Orchestra <i>cr listed: MUS 176A</i>	1.0	W	# 7:00 - 9:45 PM	HFA A204	F Steiner	10 30
29901	+ MUS 377A 01	Chorus <i>cr listed: MUS 377A</i>	1.0	TTh	11:30 - 12:45 PM	HFA A204	J Nacheff	10 30
05751	+ MUS 380S 01	Indiv Lessons: <i>cr listed: MUS 180</i>	1.0	TBA	TBA TBA	TBA TBA	staff	10 22
26386	+ MUS 400 01	Concert Music IV <i>cr listed: MUS 100</i>	1.0	TTh	# 7:00 - 8:15 PM	HFA A103	D Champion	52
21044	+ MUS 416 01	Comp & Arrang Pop & Jazz	3.0	MW	10:00 - 11:15 AM	HFA A207	R Butler	10 22
25406	+ MUS 420 01	Vocal & Choral Techniques <i>co-req: MUS 420A 01</i>	3.0	TTh	4:00 - 5:15 PM	HFA A207	S Etcheto	
89762	+ MUS 420A 01	Vocal & Choral Techniques <i>co-req: MUS 420</i>	0.0	TBA	TBA TBA	HFA A207	S Etcheto	
23575	+ MUS 430 01	Advanced Audio Recording	3.0	M	1:00 - 3:45 PM	HFA A202	M Waldrep	10 22
34532	+ MUS 431L 01	Adv Audio Recording Lab	1.0	TBA	TBA TBA	HFA A201	B Kehew	10 22
00475	+ MUS 431L 02	Adv Audio Recording Lab	1.0	TBA	TBA TBA	HFA A201	B Kehew	10 22
84582	+ MUS 432 01	Recording Studio Maint	2.0	F	10:00 - 11:50 AM	HFA A201	W Craft	10
67351	+ MUS 433L 01	Rec Studio Maint Lab	1.0	F	12:30 - 3:00 PM	HFA A201	W Craft	10 22
74804	+ MUS 435 01	Adv Music Synthesis	3.0	W	1:00 - 3:45 PM	HFA A202	D Bradfield	10
24651	+ MUS 436L 01	Adv Music Synthesis Lab	1.0	TBA	TBA TBA	HFA A201	D Bradfield	10 22
21825	+ MUS 438 01	Music Production	3.0	MW	4:00 - 5:15 PM	HFA A202	D Bradfield	10
60723	+ MUS 439L 01	Music Producing Lab	1.0	TBA	TBA TBA	HFA A201	D Bradfield	10 22
05456	+ MUS 440 01	Intro to Orff Schulwerk <i>co-req: MUS 440A</i>	3.0	TTh	# 7:00 - 8:15 PM	HFA A204	C Riddell	
01525	+ MUS 440A 01	Intro to Orff Schulwerk <i>co-req: MUS 440A 01</i>	0.0	TBA	TBA TBA	HFA A204	C Riddell	
51133	+ MUS 445A 01	String Instruments	1.0	TTh	2:30 - 3:45 PM	HFA A202	F Steiner	10

Footnote definitions can be found at the end of the course listing section.

Footnote 10 - Students must have school/program stamp or signature in authorization column on Registration Ticket in order to register for the class.

co-requisite - Students must enroll concurrently with co-requisite course.

+ Consult current University Catalog for course prerequisite(s).

SCHED NR.	DEPARTMENT NR. & SEC.	COURSE TITLE	UNITS	DAYS	HOURS	BLDG/RM	INSTRUCTOR	FOOTNOTES
31021	+ MUS 471A 01	Chamber Singers <i>cr listed: MUS 171A</i>	1.0	TTh	2:30 - 3:45 PM	HFA A204	S Etcheto	10
88362	+ MUS 472A 01	Jubilee Choir <i>cr listed: MUS 172A</i>	1.0	M	# 7:00 - 9:45 PM	HFA A204	B Smith	10 30
62381	+ MUS 473A 01	Jazz Ensemble <i>cr listed: MUS 173A</i>	1.0	M	4:00 - 6:45 PM	HFA A204	R Butler	10 30
20834	+ MUS 476A 01	Orchestra <i>cr listed: MUS 176A</i>	1.0	W	# 7:00 - 9:45 PM	HFA A204	F Stelner	10 30
28512	+ MUS 477A 01	Chorus <i>cr listed: MUS 177A</i>	1.0	TTh	11:30 - 12:45 PM	HFA A204	J Nacheff	10 30
21755	+ MUS 480S 01	Indiv Lessons: <i>cr listed: MUS 180</i>	1.0	TBA	TBA TBA	TBA TBA	staff	10 22
15116	+ MUS 486 01	20th Century Music	3.0	MW	# 7:00 - 8:15 PM	HFA A202	D Bradfield	
00416	+ MUS 494S 01	Independent Study	1.0	TBA	TBA TBA	TBA TBA	staff	10 22
63276	+ MUS 494S 02	Independent Study	2.0	TBA	TBA TBA	TBA TBA	staff	10 22
11583	+ MUS 494S 03	Independent Study	3.0	TBA	TBA TBA	TBA TBA	staff	10 22
71691	+ MUS 496S 01	Music Internship	1.0	TBA	TBA TBA	TBA TBA	D Champion	10 22
40106	+ MUS 496S 02	Music Internship	2.0	TBA	TBA TBA	TBA TBA	D Champion	10 22
21022	+ MUS 496S 03	Music Internship	3.0	TBA	TBA TBA	TBA TBA	D Champion	10 22
22761	+ MUS 499S 01	Senior Project	3.0	TBA	TBA TBA	TBA TBA	staff	10 22
00206	+ MUS 580S 01	Perform Perf Prac Reprt	2.0	TBA	TBA TBA	TBA TBA	staff	10 22
52861	+ MUS 581S 01	Ind Lessons-Comp & Arrang	1.0	TBA	TBA TBA	TBA TBA	staff	10 22
60056	+ MUS 582S 01	Indiv Lessons-Conducting	1.0	TBA	TBA TBA	TBA TBA	staff	10 22
14055	+ MUS 593S 01	Recital	1.0	TBA	TBA TBA	TBA TBA	staff	10 22

Tentative Fall 1994 course offerings for MUS: 100, 101, 109, 110, 111, 120, 121, 171, 173, 176, 177, 180, 200, 209, 210, 220, 221, 271, 273, 276, 277, 280, 300, 308, 309, 310, 320, 321, 330, 331, 335, 336, 340, 371, 373, 376, 377, 380, 400, 401, 431, 471, 473, 476, 477, 480, 481, 485, 493, 494, 495, 496, 499, 580, 581, 582, 593.

PARALEGAL STUDIES

12036	COM 302 01	Law of the Mass Media	3.0	TTh	# 5:30 - 6:45 PM	SBS B131	R Frohnen	
56615	LAW 340 01	Law of Bus Organizations	3.0	MWF	9:00 - 9:50 AM	SBS B140	D Fusi	10
73743	LBR 412 01	Labor Law <i>on: 3/12, 26; 4/9, 23; 5/7</i>	3.0	S	8:30 - 6:00 PM	SBS G122	K Wong	
02531	PLG 395 01	Special Topics: Morality and the Law <i>cr listed: PHI 490 01</i>	3.0	TTh	1:00 - 2:15 PM	HFA A227	R Vanterpool	
42836	+ PLG 496S 01	Internship	3.0	TBA	TBA TBA	TBA TBA	M Blue	10
24581	+ PLG 498S 01	Adv Legal Research & Write	1.0	TBA	TBA TBA	TBA TBA	J Curran	10
07781	POL 305 01	Basic Law Procedural	3.0	TTh	# 7:00 - 8:15 PM	SBS B231	staff	30 31
37015	POL 360 01	Amer Const Law Dist Power	3.0	MW	# 7:00 - 8:15 PM	SBS B209	staff	

Tentative Fall 1994 course offerings for PLG: 496, 498.

PHILOSOPHY

03780	PHI 101 01	Values and Society	3.0	MWF	10:00 - 10:50 AM	SBS B110	staff	
05865	PHI 101 02	Values and Society	3.0	MW	# 5:30 - 6:45 PM	SBS B131	R Vanterpool	
13801	PHI 102 01	Humanity, Nature & God	3.0	MW	1:00 - 2:15 PM	SBS B131	J LaCorte	
40191	PHI 102 02	Humanity, Nature & God	3.0	TTh	# 7:00 - 8:15 PM	SBS B131	J LaCorte	
67384	PHI 120 01	Critical Reasoning	3.0	MWF	10:00 - 10:50 AM	HFA A228	staff	
43035	PHI 120 02	Critical Reasoning	3.0	MW	# 7:00 - 8:15 PM	SC E167	staff	
22842	PHI 120 03	Critical Reasoning	3.0	MWF	11:00 - 11:50 AM	HFA A228	staff	
01072	PHI 120 04	Critical Reasoning	3.0	MW	1:00 - 2:15 PM	SBS B203	B Hagan	
26622	PHI 120 05	Critical Reasoning	3.0	MW	2:30 - 3:45 PM	SBS B203	B Hagan	
35884	PHI 120 06	Critical Reasoning	3.0	TTh	1:00 - 2:15 PM	SBS E126	E Shimomisse	
04362	PHI 120 07	Critical Reasoning	3.0	MW	4:00 - 5:15 PM	SBS B131	B Hagan	
66640	PHI 120 08	Critical Reasoning	3.0	TTh	# 5:30 - 6:45 PM	SBS B137	E Shimomisse	
08013	PHI 120 09	Critical Reasoning	3.0	S	9:00 - 11:30 AM	HFA A225	staff	
85503	PHI 304 01	Hegel to Nietzsche	3.0	TTh	11:30 - 12:45 PM	HFA A227	E Shimomisse	
39616	PHI 318 01	Contemp Moral Problems	3.0	TTh	# 5:30 - 6:45 PM	SAC 3135	R Vanterpool	
85853	PHI 331 01	Social & Political Philo	3.0	MW	1:00 - 2:15 PM	HFA A230	D Lewis	
52205	PHI 382 01	Bible: New Testament	3.0	MW	# 7:00 - 8:15 PM	SAC 2101	B Hagan	
40670	PHI 384 01	Asian Philosophy	3.0	TTh	# 7:00 - 8:15 PM	FH C008	E Shimomisse	

Footnote definitions can be found at the end of the course listing section.

Footnote 10 - Students must have school/program stamp or signature in authorization column on Registration Ticket in order to register for the class.

co-requisite - Students must enroll concurrently with co-requisite course.

+ Consult current University Catalog for course prerequisite(s).

SCHED NR.	DEPARTMENT NR. & SEC.	COURSE TITLE	UNITS	DAYS	HOURS	BLDG/RM	INSTRUCTOR	FOOTNOTES
62204	PHI 490 01	Sem: Morality & the Law <i>cr listed: PLG 395 01</i>	3.0	TTh	1:00 - 2:15 PM	HFA A227	R Vanterpool	
33736	PHI 494S 01	Independent Study	1.0	TBA	TBA TBA	TBA TBA	staff	10
57466	PHI 494S 02	Independent Study	2.0	TBA	TBA TBA	TBA TBA	staff	10
24382	PHI 494S 03	Independent Study	3.0	TBA	TBA TBA	TBA TBA	staff	10

Tentative Fall 1994 course offerings for PHI: 101, 102, 120, 250, 301, 303, 315, 380, 388.

PHYSICAL EDUCATION

32115	PED 141A 01	Martial Arts	1.0	TTh	1:25 - 2:15 PM	GYMA104	J Colbert	50 55
23155	PED 142A 01	Physical Conditioning	1.0	MW	10:00 - 10:50 AM	FH B017	J Johnson	50 55
26983	PED 156A 01	Swimming/All Levels <i>cr listed: PED 158A 01</i>	1.0	TTh	1:00 - 1:50 PM	GYMD102	N Fortner	50 55
48112	PED 158A 01	Swimming/Conditioning <i>cr listed: PED 156A 01</i>	1.0	TTh	1:00 - 1:50 PM	GYMD102	N Fortner	50 55
19132	PED 162A 01	Tennis	1.0	MW	2:30 - 3:20 PM	GYMD102	J Johnson	50 55
25060	PED 162A 02	Tennis	1.0	TTh	2:30 - 3:20 PM	GYMD102	J Johnson	50 55
38544	PED 164A 01	Volleyball	1.0	M	# 7:00 - 8:40 PM	GYMD102	N Fortner	50 55
70022	PED 170A 01	Weight Training	1.0	MW	# 5:30 - 6:20 PM	FH B017	V Girard	50 55
81966	PED 190 01	Intercol Ath/Bsbl/Men	1.0	MTWThF	2:00 - 4:00 PM	GYMD102	G Wing	10 50 55
79100	PED 190 02	Intercol Ath/Bsktl/Men	1.0	MTWThF	3:00 - 6:00 PM	GYMD102	D Yanai	10 50 55
22875	PED 190 03	Intercol Ath/Bsktl/Women	1.0	MTWThF	1:00 - 3:00 PM	GYMD102	V Girard	10 50 55
19014	PED 191 01	Intercol Ath/Golf/Men	1.0	MTWThF	4:00 - 6:00 PM	GYMD102	J Johnson	10 50 55
71610	PED 191 02	Intercol Ath/Sftbl/Women	1.0	MTWThF	1:00 - 4:00 PM	GYMD102	E Gutierrez	10 50 55
57831	PED 218 01	First Aid and CPR	3.0	MWF	8:00 - 8:50 AM	HFA A223	N Fortner	
80080	PED 235 01	Lifetime Fitness	3.0	MWF	8:00 - 8:50 AM	SC K144	D Yanai	55
06053	PED 235 02	Lifetime Fitness	3.0	MW	1:00 - 2:15 PM	SC E167	N Fortner	55
05423	PED 235 03	Lifetime Fitness	3.0	TTh	8:30 - 9:45 AM	SC E167	V Girard	55
87172	+ PED 241 01	Anly of Bad/Bskl/Vbl <i>co-req: PED 241A</i>	2.0	MWF	10:00 - 10:50 AM	SC E167	N Fortner	55
31334	PED 241A 01	Anly of Bad/Bskl/Vbl <i>co-req: PED 241</i>	0.0	MWF	10:00 - 10:50 AM	GYMD102	D Yanai	55
25723	+ PED 242 01	Anly of Soc/Softb/Trk&Fld <i>co-req: PED 242A</i>	2.0	MWF	11:00 - 11:50 AM	SC E173	D Yanai	55
74970	PED 242A 01	Anly of Soc/Softb/Trk&Fld <i>co-req: PED 242</i>	0.0	MWF	11:00 - 11:50 AM	GYMD102	D Yanai	55
62311	PED 245 01	Analysis of Gymnastics <i>co-req: PED 245A</i>	2.0	TTh	11:30 - 12:45 PM	GYMD102	C Casten	55
53686	PED 245A 01	Analysis of Gymnastics <i>co-req: PED 245</i>	0.0	TTh	11:30 - 12:45 PM	GYMD102	C Casten	55
38264	PED 260 01	Sports Officiating	2.0	MW	12:00 - 12:50 PM	SC E167	J Johnson	55
33375	+ PED 300 01	Tests/Measure in PE	3.0	TTh	11:30 - 12:45 PM	SC E167	J Poole	
16203	+ PED 303 01	Exercise Physiology <i>co-req: PED 303L</i>	4.0	MWF	9:00 - 9:50 AM	SC E167	M Frank	55
84976	PED 303L 01	Exercise Physiology <i>co-req: PED 303</i>	0.0	F	10:00 - 12:30 PM	FH C016	M Frank	55
30446	PED 303L 02	Exercise Physiology <i>co-req: PED 303</i>	0.0	F	12:30 - 3:00 PM	FH C016	M Frank	55
83716	PED 305 01	Motor Asses/Dev/Learn/Con	3.0	TTh	10:00 - 11:15 AM	SC E173	G Wing	55
41101	+ PED 361 01	Athl Rehab & Recondition <i>co-req: PED 361L</i>	3.0	TTh	8:30 - 9:20 AM	HFA A223	W Bingham	
62860	PED 361L 01	Athl Rehab & Recondition <i>co-req: PED 361</i>	0.0	F	8:00 - 10:30 AM	GYMB016	W Bingham	
04465	PED 425 01	PE in the Elementary Sch	3.0	MWF	12:00 - 12:50 PM	HFA A223	A Marich	55
16822	PED 425 02	PE in the Elementary Sch	3.0	MW	4:00 - 5:15 PM	SAC 1103	N Fortner	55
46362	PED 425 03	PE in the Elementary Sch	3.0	TTh	2:30 - 3:45 PM	SC E167	A Marich	55
00125	PED 425 04	PE in the Elementary Sch	3.0	TTh	# 5:30 - 6:45 PM	SAC 1103	A Marich	55
82736	PED 426S 01	Dir Techg Elem PE	1.0	T	2:30 - 3:45 PM	FH C008	C Casten	
54294	+ PED 448 01	Tchg Effect Sec PE <i>co-req: PED 448A</i>	3.0	TTh	8:30 - 9:45 AM	FH C008	A Marich	
43142	PED 448A 01	Tchg Effect Sec PE <i>co-req: PED 448</i>	0.0	TBA	TBA TBA	TBA TBA	A Marich	
53583	PED 449S 01	Dir Tchg in Sec PE	1.0	T	7:00 - 7:50 AM	FH C008	G Wing	

Footnote definitions can be found at the end of the course listing section.

Footnote 10 - Students must have school/program stamp or signature in authorization column on Registration Ticket in order to register for the class.

co-requisite - Students must enroll concurrently with co-requisite course.

+ Consult current University Catalog for course prerequisite(s).

SCHED NR.	DEPARTMENT NR. & SEC.	COURSE TITLE	UNITS	DAYS	HOURS	BLDG/RM	INSTRUCTOR	FOOTNOTES
50606	+ PED 470 01	Coaching Tech Selected Spo	2.0	TTh	10:00 - 10:50 AM	HFA A223	J Johnson	
41436	PED 494S 01	PE Independent Study	1.0	TBA	TBA TBA	SAC 1138	J Poole	10
23940	PED 494S 02	PE Independent Study	2.0	TBA	TBA TBA	SAC 1138	J Poole	10
41650	PED 494S 03	PE Independent Study	3.0	TBA	TBA TBA	SAC 1138	J Poole	10
09472	PED 494S 04	PE Independent Study	3.0	TBA	TBA TBA	SAC 1138	J Poole	10
45334	+ PED 496S 01	Internship PE	3.0	T	1:00 - 1:50 PM	SAC 1138	J Poole	10 31
03640	PED 500 01	Sem Issue/Topic/Trend PE	3.0	M	# 7:00 - 9:45 PM	ERC A115	J Poole	10 21
00103	PED 506 01	Instr Prod Design PE	3.0	T	# 7:00 - 9:45 PM	HFA A225	C Casten	10 21
07092	+ PED 594S 01	PE: Independent Study	2.0	TBA	TBA TBA	SAC 1138	J Poole	10 21
76366	+ PED 594S 02	PE: Independent Study	3.0	TBA	TBA TBA	SAC 1138	J Poole	10 21
67362	+ PED 599S 01	PE: Thesis	3.0	TBA	TBA TBA	SAC 1138	J Poole	10 21
52146	PED 600S 01	Graduate Continuation Cour	0.0	TBA	TBA TBA	SAC 1138	staff	10 21

Tentative Fall 1994 course offerings for PED: 116, 141, 142, 156, 158, 162, 170, 190, 191, 218, 223, 235, 243, 244, 301, 304, 320, 330, 360, 425, 449, 494, 495, 496, 594, 599, 600.

PHYSICS

44881	PHY 100 01	Patterns in Nature	3.0	MWF	10:00 - 10:50 AM	NSM C221	A Newman	
40084	PHY 100 02	Patterns in Nature	3.0	MW	1:00 - 2:15 PM	NSM C213	staff	
13694	PHY 100 03	Patterns in Nature	3.0	TTh	10:00 - 11:15 AM	NSM C221	J Imai	
42254	PHY 100 04	Patterns in Nature	3.0	MW	# 7:00 - 8:15 PM	NSM C221	staff	
19740	PHY 100 05	Patterns in Nature	3.0	TTh	# 7:00 - 8:15 PM	NSM C221	staff	
24905	+ PHY 106 01	Physical Science I <i>co-req: PHY 106L</i>	3.0	MW	# 5:30 - 6:20 PM	NSM C221	W Kelg	
45743	+ PHY 106L 01	Physical Science I Lab <i>co-req: PHY 106</i>	0.0	MW	4:00 - 5:15 PM	NSM C243	W Kelg	
62296	+ PHY 106L 02	Physical Science I Lab <i>co-req: PHY 106</i>	0.0	MW	# 6:30 - 7:45 PM	NSM C243	W Kelg	
65214	+ PHY 108 01	Physical Science II <i>co-req: PHY 108L</i>	3.0	TTh	1:00 - 1:50 PM	NSM B252	K Lee	
72553	+ PHY 108L 01	Physical Science II Lab <i>co-req: PHY 108</i>	0.0	TTh	11:30 - 12:45 PM	NSM C243	J Imai	
88056	+ PHY 122 01	Elements of Physics II <i>co-req: PHY 122L</i>	4.0	TTh	10:00 - 11:15 AM	SBS B203	R Alt	
52264	+ PHY 122L 01	Elements of Phy II Lab <i>co-req: PHY 122</i>	0.0	T	1:00 - 3:00 PM	NSM B242	staff	
61036	+ PHY 130 01	General Physics I <i>co-req: PHY 130L</i>	5.0	MW	5:20 - 7:00 PM	SBS D219	T Lomheim	
20996	+ PHY 132 01	General Physics II <i>co-req: PHY 132L</i>	5.0	MWF	8:40 - 9:50 AM	SBS D219	K Ganezer	
48882	PHY 207 01	Physics w/Clin Sci App <i>co-req: PHY 207L</i>	4.0	MW	11:00 - 12:15 PM	SBS B203	R Alt	
88922	+ PHY 230 01	General Physics III <i>co-req: PHY 230L</i>	4.0	TTh	# 5:30 - 6:45 PM	NSM A115	K Lee	
64912	+ PHY 230L 01	General Physics III Lab <i>co-req: PHY 230</i>	0.0	T	# 7:00 - 9:30 PM	NSM A115	R Alt	
19526	+ PHY 306 01	Math Methods in Physics	3.0	TTh	4:00 - 5:15 PM	NSM C239	K Lee	
28254	+ PHY 320 01	Physical Optics	3.0	MW	4:00 - 5:15 PM	SBS B215	K Ganezer	
27156	+ PHY 333 01	Analog Electronics <i>co-req: PHY 333L</i>	3.0	TTh	1:00 - 1:50 AM	NSM D123	J Imai	
51682	+ PHY 337 01	Microprocessors <i>co-req: PHY 337L</i> <i>cr listed: CSC 337</i>	3.0	T	# 7:00 - 8:40 PM	NSM C239	K Kowalski	
02343	PHY 337L 01	Microprocessors Lab <i>co-req: PHY 337</i> <i>cr listed: PHY 337L</i>	0.0	Th	# 7:00 - 9:30 PM	NSM C251	K Kowalski	
74270	+ PHY 352 01	Electromagnetic Theory II	3.0	MWF	8:00 - 8:50 AM	SBS B203	A Newman	
20565	+ PHY 494S 01	Independent Study	3.0	TBA	TBA TBA	TBA TBA	staff	10

Tentative Fall 1994 course offerings for PHY: 100, 106, 108, 120, 130, 132, 230, 331, 341, 346, 350, 494, 498.

Footnote definitions can be found at the end of the course listing section.

Footnote 10 - Students must have school/program stamp or signature in authorization column on Registration Ticket in order to register for the class.

co-requisite - Students must enroll concurrently with co-requisite course.

+ Consult current University Catalog for course prerequisite(s).

SCHED NR.	DEPARTMENT NR. & SEC.	COURSE TITLE	UNITS	DAYS	HOURS	BLDG/RM	INSTRUCTOR	FOOTNOTES
-----------	-----------------------	--------------	-------	------	-------	---------	------------	-----------

POLITICAL SCIENCE

42173	POL 100 01	Gen St: World Perspectives	3.0	MWF	10:00 - 10:50 AM	SBS D121	staff	
51520	POL 100 02	Gen St: World Perspectives	3.0	MW	# 5:30 - 6:45 PM	SBS B209	W Martin	
44623	POL 101 01	American Institutions	3.0	MWF	11:00 - 11:50 AM	SBS D225	J Kaplan	42
69016	POL 101 02	American Institutions	3.0	MWF	10:00 - 10:50 AM	SBS B140	J Kaplan	42
59006	POL 101 03	American Institutions	3.0	TTh	8:30 - 9:45 AM	SBS D225	R Palmer	42
19961	POL 101 04	American Institutions	3.0	TTh	10:00 - 11:15 AM	SBS D225	A Fisher	42
82714	POL 101 05	American Institutions	3.0	TTh	11:30 - 12:45 PM	SBS D225	A Fisher	42
40213	POL 101 06	American Institutions	3.0	TTh	# 7:00 - 8:15 PM	SBS D225	O Wilson	42
87264	POL 251 01	Quant Meth Poli Analysis	3.0	MW	1:00 - 2:15 PM	SBS A104	W Martin	
07781	POL 305 01	Basic Law Procedural	3.0	TTh	# 7:00 - 8:15 PM	SBS B231	staff	30 31
76532	POL 310 01	Issues American Govern	3.0	MW	1:00 - 2:15 PM	SBS B238	J Kaplan	
69506	POL 312 01	State & Local Government	3.0	TTh	# 5:30 - 6:45 PM	SBS F225	O Wilson	
02590	POL 313 01	Intro to Public Admin	3.0	TTh	1:00 - 2:15 PM	SBS E220	O Wilson	
27683	POL 314 01	Amer Pol Parties Election	3.0	TTh	# 5:30 - 6:45 PM	SC E149	A Fisher	
47180	POL 332 01	International Security St	3.0	MWF	11:00 - 11:50 AM	SBS D121	W Martin	
47331	POL 334 01	American Foreign Policy	3.0	MW	4:00 - 5:15 PM	SBS G126	W Martin	
07755	POL 341 01	Gov And Pol of East Asia	3.0	TTh	# 8:30 - 9:45 PM	SBS B101	L Groff	
69296	POL 344 01	Latin Amer: Revolutionary	3.0	MW	2:30 - 3:45 PM	SBS D225	L Chaffee	
11561	POL 351 01	Modern Political Thought	3.0	MW	# 5:30 - 6:45 PM	SBS E220	J Kaplan	
37015	POL 360 01	Amer Const Law Dist Power	3.0	MW	# 7:00 - 8:15 PM	SBS B209	staff	
02881	POL 366 01	Criminal Law Procedures	3.0	TTh	10:00 - 11:15 AM	SBS B231	O Wilson	
07582	POL 375 01	Tech Policy & The Future	3.0	TTh	4:00 - 5:15 PM	SBS B110	L Groff	
20985	POL 495 01	Sp Tpes: Moort Court	3.0	T	1:00 - 3:45 PM	SBS A204	M Blue	
29046	POL 496S 01	Internship	3.0	TBA	TBA TBA	TBA TBA	staff	10

Tentative Fall 1994 course offerings for POL: 100, 101, 251, 304, 310, 320, 323, 325, 334, 335, 338, 343, 354, 360, 370, 371.

PSYCHOLOGY

12541	PSY 101 01	Gen St: Understand Hum Beh	3.0	MW	# 5:30 - 6:45 PM	SBS B238	L Gray-Shellberg	
42405	PSY 101 02	Gen St: Understand Hum Beh	3.0	TTh	10:00 - 11:15 AM	SBS B238	L Gray-Shellberg	
20101	PSY 101 03	Gen St: Understand Hum Beh	3.0	TTh	2:30 - 3:45 PM	SBS F225	F Shima	
30240	PSY 110 01	Crit Thinking & Prob Solv	3.0	T	1:00 - 3:45 PM	SC E139	G Marsh	
27904	PSY 230 01	Elem Stat Analysis Psych	3.0	MW	# 5:30 - 6:45 PM	SBS B231	S Danis	
39476	PSY 230 02	Elem Stat Analysis Psych	3.0	TTh	8:30 - 9:45 AM	SBS F125	staff	
16085	+ PSY 235 01	Intro to Research Methods co-req: PSY 235L 01	3.0	M	5:15 - 6:55 PM	SBS A232	S Santos	
85245	PSY 235L 01	Intro to Research Methods co-req: PSY 235 01	0.0	W	# 5:30 - 8:00 PM	SBS A232	S Santos	
69370	+ PSY 235 02	Intro to Research Methods co-req: PSY 235L 02	3.0	T	8:15 - 9:55 AM	SBS A232	staff	
68165	PSY 235L 02	Intro to Research Methods co-req: PSY 235 02	0.0	Th	8:30 - 11:00 AM	SBS A232	staff	
13436	PSY 285 01	Health Psychology	3.0	MWF	9:00 - 9:50 AM	SBS D225	staff	
68666	PSY 305 01	History and Systems Psych	3.0	MWF	10:00 - 10:50 AM	SBS D225	D Henschel	
37085	PSY 305 02	History and Systems Psych	3.0	TTh	# 5:30 - 6:45 PM	SBS B238	F Shima	
46395	PSY 314 01	Behavior Modification	3.0	MWF	10:00 - 10:50 AM	SBS F121	staff	
01713	+ PSY 331 01	Measurement in Psychology co-req: PSY 331A 01	3.0	MW	# 8:20 - 10:00 PM	SBS B137	S Danis	
30085	+ PSY 331A 01	Measurement in Psychology co-req: PSY 331 01	0.0	TBA	TBA TBA	TBA TBA	S Danis	
25734	+ PSY 331 02	Measurement in Psychology co-req: PSY 331A 02	3.0	TTh	9:50 - 11:30 AM	SBS E220	S Danis	
13716	+ PSY 331A 02	Measurement in Psychology co-req: PSY 331 02	0.0	TBA	TBA TBA	TBA TBA	S Danis	
09704	PSY 340 01	Social Psych: Psych Persp	3.0	TTh	# 8:30 - 9:45 PM	SBS E122	S Santos	
63486	PSY 342 01	Interprsn and Group Dynam	3.0	MW	2:30 - 3:45 PM	SBS A216	B Palmer	
82235	PSY 350 01	Developmental Psychology	3.0	TTh	11:30 - 12:45 PM	SBS B238	G Marsh	
86693	PSY 350 02	Developmental Psychology	3.0	TTh	# 5:30 - 6:45 PM	SBS B110	G Marsh	
83661	PSY 360 01	Theories of Personality	3.0	MWF	11:00 - 11:50 AM	SBS B238	D Henschel	
55156	PSY 363 01	The Abnormal Personality	3.0	MW	# 7:00 - 8:15 PM	SBS B238	A Hass	
33644	PSY 363 02	The Abnormal Personality	3.0	TTh	10:00 - 11:15 AM	SBS F121	F Shima	

Footnote definitions can be found at the end of the course listing section.

Footnote 10 - Students must have school/program stamp or signature in authorization column on Registration Ticket in order to register for the class.

co-requisite - Students must enroll concurrently with co-requisite course.

+ Consult current University Catalog for course prerequisite(s).

SCHED NR.	DEPARTMENT NR. & SEC.	COURSE TITLE	UNITS	DAYS	HOURS	BLDG/RM	INSTRUCTOR	FOOTNOTES
67686	PSY 367 01	Effective Comm Skills	3.0	MW	# 5:30 - 6:45 PM	HFA A202	staff	
74944	PSY 368 01	Human Sexuality	3.0	MW	1:00 - 2:15 PM	SBS F121	A Hass	
76543	PSY 372 01	Indust Organizational Psy	3.0	TTh	4:00 - 5:15 PM	SBS B203	S Danis	
58601	PSY 382 01	Psy Develop of Black Chld	3.0	TTh	1:00 - 2:15 PM	SBS D121	R Davis	
70210	+ PSY 396 01	Practicum in Psychology co-req: PSY 396S 01	3.0	Th	10:00 - 11:15 AM	SBS A246	R Davis	10 31
37435	+ PSY 396S 01	Practicum in Psychology co-req: PSY 396 01	0.0	TBA	TBA TBA	TBA TBA	R Davis	10 31
46476	+ PSY 411 01	Adv Res Meth Pers & Soc	3.0	TTh	1:00 - 2:15 PM	SBS A232	L Gray-Shellberg	
50315	+ PSY 412 01	Res Sem Personality & Soc co-req: PSY 411 01	3.0	TTh	2:30 - 3:45 PM	SBS A232	L Gray-Shellberg	
81266	+ PSY 417 01	Adv Res Meth Sensa & Psyp	3.0	MW	4:00 - 5:15 PM	SBS A246	D Henschel	
78466	+ PSY 418 01	Res Sem Sensa & Psychophy co-req: PSY 417 01	3.0	M	# 5:30 - 8:15 PM	SBS A246	D Henschel	
87990	+ PSY 454 01	Life-Span Issu in Counsel	3.0	TTh	8:30 - 9:45 AM	SBS D121	A Bohart	
50713	+ PSY 464 01	Intro to Clinical Psych	3.0	MW	# 8:30 - 9:45 PM	SBS B238	staff	
11642	+ PSY 490 01	Senior Seminar Psychology	3.0	MW	# 5:30 - 6:45 PM	ERC C112	A Hass	10 20
31323	+ PSY 490 02	Senior Seminar Psychology	3.0	TTh	8:30 - 9:45 AM	SBS B231	J Todd	10 20
84475	+ PSY 494S 01	Independent Study	2.0	TBA	TBA TBA	TBA TBA	staff	10 31
60476	+ PSY 494S 02	Independent Study	3.0	TBA	TBA TBA	TBA TBA	staff	10 31
66754	+ PSY 495 01	Seminar Special Topics: Peer Advising	3.0	TTh	11:30 - 12:45 PM	SBS A232	J Todd	
55484	+ PSY 496 01	Internship co-req: PSY 496S 01	6.0	T	# 7:00 - 8:15 PM	SBS A246	R Davis	10
30262	PSY 496S 01	Internship co-req: PSY 496 01	0.0	TBA	TBA TBA	TBA TBA	R Davis	10
60244	+ PSY 550 01	Seminar Developmental Psy	3.0	T	# 7:00 - 9:45 PM	SBS E216	G Marsh	10 21
15794	+ PSY 564 01	Adv Psychotherapy Tech	3.0	S	9:15 - 12:00 PM	SBS B231	A Bohart	10 21
46115	+ PSY 565 01	Psy of Clinical Groups co-req: PSY 565A 01	3.0	W	4:00 - 6:45 PM	SAC 3141	B Palmer	10 21
11712	PSY 565A 01	Psy of Clinical Groups co-req: PSY 565 01	0.0	TBA	TBA TBA	TBA TBA	B Palmer	10 21
60896	PSY 567 01	Individual Assessment co-req: PSY 567A 01	3.0	Th	4:00 - 6:45 PM	SBS A246	staff	10 21
70534	PSY 567A 01	Individual Assessment co-req: PSY 567 01	0.0	TBA	TBA TBA	SBS A246	staff	10 21
10802	+ PSY 571 01	Intern Clinical-Communit	3.0	M	4:00 - 6:45 PM	SBS B101	B Palmer	10 21
66824	+ PSY 597S 01	Directed Reading	1.0	TBA	TBA TBA	TBA TBA	staff	10 21
00136	+ PSY 597S 02	Directed Reading	2.0	TBA	TBA TBA	TBA TBA	staff	10 21
35033	+ PSY 597S 03	Directed Reading	3.0	TBA	TBA TBA	TBA TBA	staff	10 21
03776	+ PSY 598S 01	Directed Research	1.0	TBA	TBA TBA	TBA TBA	staff	10 21
77000	+ PSY 598S 02	Directed Research	2.0	TBA	TBA TBA	TBA TBA	staff	10 21
57621	+ PSY 598S 03	Directed Research	3.0	TBA	TBA TBA	TBA TBA	staff	10 21
84114	+ PSY 599S 01	Thesis	1.0	TBA	TBA TBA	TBA TBA	staff	10 21
78993	+ PSY 599S 02	Thesis	2.0	TBA	TBA TBA	TBA TBA	staff	10 21
54994	+ PSY 599S 03	Thesis	3.0	TBA	TBA TBA	TBA TBA	staff	10 21
82386	PSY 600S 01	Grad Continuation Course	0.0	TBA	TBA TBA	TBA TBA	staff	10 21

Tentative Fall 1994 course offerings for PSY: 101, 110, 230, 235, 305, 314, 331, 340, 342, 350, 352, 363, 367, 368, 376, 380, 396, 413, 414, 415, 416, 454, 464, 490, 494, 495, 496, 498, 535, 563, 566, 570, 571, 592, 597, 598, 599, 600.

PUBLIC ADMINISTRATION

37170	PUB 300 01	Foundation of Pub Admin	3.0	MW	1:00 - 2:15 PM	SBS B143	J Bell	
80566	PUB 300 02	Foundation of Pub Admin	3.0	T	# 7:00 - 9:45 PM	SBS F225	staff	
70092	PUB 301 01	Admin Leadership & Beh	3.0	TTh	4:00 - 5:15 PM	SBS B215	G Colboth	
22680	PUB 301 02	Admin Leadership & Beh	3.0	M	# 7:00 - 9:45 PM	SBS B140	staff	
88793	PUB 302 01	Admin Financial Resources	3.0	TTh	11:30 - 12:45 PM	SBS B143	J Smith	
25384	PUB 303 01	Public Personnel Admin	3.0	MW	4:00 - 5:15 PM	SBS B143	J Bell	
86995	PUB 304 01	Admin of Public Policy	3.0	W	# 7:00 - 9:45 PM	SBS B215	F Smith	
85385	+ PUB 305 01	Applied Stats in Pub Adm	3.0	Th	# 7:00 - 9:45 PM	SBS F225	staff	
27241	+ PUB 314 01	Compensation, Staff & Appr	3.0	Th	# 7:00 - 9:45 PM	SAC 3135	staff	
01455	PUB 340 01	Crim Justice & Community	3.0	M	# 7:00 - 9:45 PM	SAC 3135	staff	
53152	PUB 342 01	Legal Foun Justice Admin	3.0	TTh	10:00 - 11:15 AM	SBS D125	G Colboth	

Footnote definitions can be found at the end of the course listing section.

Footnote 10 - Students must have school/program stamp or signature in authorization column on Registration Ticket in order to register for the class.

co-requisite - Students must enroll concurrently with co-requisite course.

+ Consult current University Catalog for course prerequisite(s).

SCHED NR.	DEPARTMENT NR. & SEC.	COURSE TITLE	UNITS	DAYS	HOURS	BLDG/RM	INSTRUCTOR	FOOTNOTES
25815	PUB 423 01	Administrative Law	3.0	W	# 7:00 - 9:45 PM	SAC 3135	staff	
60421	PUB 434 01	Administrative Planning	3.0	MW	2:30 - 3:45 PM	SBS G126	D Karber	
22923	PUB 438 01	Prin & Prac of Urban Plan	3.0	T	# 7:00 - 9:45 PM	SBS F125	F Smith	
81244	PUB 490 01	Sr Seminar Pub Adm	3.0	M	# 7:00 - 9:45 PM	SBS A210	D Karber	20
Contact	+ PUB 494S 01	Independent Study	1.0	TBA	TBA TBA	TBA TBA	D Karber	10 20
Department	+ PUB 494S 02	Independent Study	2.0	TBA	TBA TBA	TBA TBA	D Karber	10 20
for	+ PUB 494S 03	Independent Study	3.0	TBA	TBA TBA	TBA TBA	D Karber	10 20
Schedule	+ PUB 496S 01	Internship Seminar & Prac	3.0	TBA	TBA TBA	TBA TBA	D Karber	10 20
Number								
34510	PUB 500 01	Environm Pract of Publ Adm	4.0	Th	# 6:10 - 9:45 PM	SBS G122	F Smith	10 21
32362	PUB 501 01	Principles of Pub Mgmt	4.0	T	# 6:10 - 9:45 PM	SBS A210	D Karber	10 21
10010	PUB 502 01	Org Theory Behavior	4.0	M	# 6:10 - 9:45 PM	SBS G122	staff	10 21
46922	+ PUB 504 01	Quant Meth in Pub Adm	4.0	W	# 6:10 - 9:45 PM	SBS A216	M Auth	10 21
82692	PUB 506 01	Admin & Pub Policy Analys	4.0	W	# 6:10 - 9:45 PM	SBS G122	J Smith	10 21
85212	+ PUB 508 01	Sem: Pub Persnl Labor Rel	4.0	T	# 6:10 - 9:45 PM	SBS G122	J Bell	10 21
				T	# 6:10 - 8:00 PM	SBS A110		
74060	+ PUB 525 01	Sem: Human Resources Mgt	4.0	M	# 6:10 - 9:45 PM	SBS A216	J Bell	10 21
45824	PUB 590 01	Integrative Sem in Pub Adm	4.0	Th	# 6:10 - 9:45 PM	SBS A210	M Auth	10 21
39012	+ PUB 594S 01	Independent Study	1.0	TBA	TBA TBA	TBA TBA	J Smith	10 21
14464	+ PUB 594S 02	Independent Study	4.0	TBA	TBA TBA	TBA TBA	J Smith	10 21
47611	+ PUB 596S 01	Internship Sem & Practicum	4.0	TBA	TBA TBA	TBA TBA	staff	10 21
74550	+ PUB 599S 01	Honors Thesis	4.0	TBA	TBA TBA	TBA TBA	staff	10 21
35943	PUB 600S 01	Grad Continuation Course	0.0	TBA	TBA TBA	TBA TBA	staff	10 21

Tentative Fall 1994 course offerings for PUB: 300, 301, 302, 303, 304, 305, 315, 324, 326, 330, 342, 373, 423, 434, 490, 494, 496, 500, 501, 502, 504, 508, 510, 521, 590, 594, 596, 599, 600.

QUALITY ASSURANCE

23111	+ QAS 512 01	Reliability	3.0	T	# 7:00 -10:00 PM	NSM D123	M Krasich	10 21
71993	+ QAS 514 01	Adv Experimental Design	3.0	Th	# 7:00 -10:00 PM	NSM D123	D Dunahay	10 21
03522	QAS 515 01	Human Factors in Qas	3.0	W	# 7:00 -10:00 PM	NSM C239	E Watson	10 21
10496	QAS 518 01	Quality Admin & Productivi	3.0	Th	4:00 - 6:45 PM	SBS B101	S Kozich	10 21
02306	QAS 600S 01	Grad Continuation Course	0.0	TBA	TBA TBA	TBA TBA	staff	10 21

Tentative Fall 1994 course offerings for QAS: 510, 511, 512, 513, 516, 600.

RECREATION

46852	REC 100 01	Dimensions of Leisure	2.0	MW	9:00 - 9:50 AM	SC K144	P Zmolek	
80824	REC 100 02	Dimensions of Leisure	2.0	TTh	10:00 -10:50 AM	SC E167	V Girard	
18465	REC 100 03	Dimensions of Leisure	2.0	W	# 7:00 - 8:40 PM	SC K144	V Girard	
13775	REC 120 01	Found of Recreation	3.0	MWF	10:00 -10:50 AM	SC K144	staff	
57326	REC 331 01	Programming in Recreation	3.0	MWF	11:00 -11:50 AM	SC E167	S Mathieu	
15643	REC 420 01	Rec Serv for Urban Comm	3.0	TTh	10:00 -11:15 AM	FH C008	M Cappel	
58225	+ REC 438 01	Commercial Recreation	3.0	T	# 7:00 - 9:45 PM	SC E149	staff	
08190	REC 440 01	Leg and Fin Aspts of Rec	3.0	MW	1:00 - 2:15 PM	FH C008	M Cappel	
10765	+ REC 458 01	Sem in Admin Leis Ser	3.0	TTh	11:30 -12:45 PM	FH C008	M Cappel	
02612	+ REC 493 01	Directed Field Exper Rec co-req: REC 493S	3.0	M	12:00 -12:50 PM	SAC 1129	M Cappel	10 31
16575	REC 493S 01	Dir Fid Exp in Rec co-req: REC 493	0.0	TBA	TBA TBA	SAC 1129	M Cappel	10 31
40843	REC 494S 01	Rec: Independent Study	1.0	TBA	TBA TBA	SAC 1129	M Cappel	10
10076	REC 494S 02	Rec: Independent Study	2.0	TBA	TBA TBA	SAC 1129	M Cappel	10
53491	REC 494S 03	Rec: Independent Study	3.0	TBA	TBA TBA	SAC 1129	M Cappel	10
87662	REC 494S 04	Rec: Independent Study	3.0	TBA	TBA TBA	SAC 1129	M Cappel	10
71713	+ REC 496S 01	Intern in Therapeutic Rec	12.0	TBA	TBA TBA	SAC 1129	M Cappel	10 30 31

Tentative Fall 1994 course offerings for REC: 100, 124, 220, 225, 334, 335, 445, 493, 494, 496.

RELIGIOUS STUDIES

03625	ANT 341 01	Folklore	3.0	MW	1:00 - 2:15 PM	SBS A144	K Kuykendall	
52205	PHI 382 01	Bible: New Testament	3.0	MW	# 7:00 - 8:15 PM	SAC 2101	B Hagan	
40670	PHI 384 01	Astian Philosophy	3.0	TTh	# 7:00 - 8:15 PM	FH C008	E Shlomis	

Footnote definitions can be found at the end of the course listing section.

Footnote 10 - Students must have school/program stamp or signature in authorization column on Registration Ticket in order to register for the class.

co-requisite - Students must enroll concurrently with co-requisite course.

+ Consult current University Catalog for course prerequisite(s).

SCHED NR.	DEPARTMENT NR. & SEC.	COURSE TITLE	UNITS	DAYS	HOURS	BLDG/RM	INSTRUCTOR	FOOTNOTES
38791	+ SMT 310	01 Science and Technology	3.0	MW	11:35 - 12:50 PM	NSM B252	O Seely	
25082	+ SMT 310	02 Science and Technology	3.0	MW	1:00 - 2:15 PM	NSM C221	O Seely	
48241	+ SMT 310	03 Science and Technology	3.0	MW	# 5:30 - 6:45 PM	SBS D225	J Auld	
09623	+ SMT 310	04 Science and Technology	3.0	MW	# 7:00 - 8:15 PM	NSM B252	staff	
60745	+ SMT 310	05 Science and Technology	3.0	TTh	8:30 - 9:45 AM	NSM B252	O Seely	
11782	+ SMT 310	06 Science and Technology	3.0	TTh	11:30 - 12:45 PM	NSM C213	O Seely	
20285	+ SMT 310	07 Science and Technology	3.0	TTh	2:30 - 3:45 PM	NSM C221	staff	
16903	+ SMT 310	08 Science and Technology	3.0	TTh	# 7:00 - 8:15 PM	NSM B252	J Camparo	
12810	+ SMT 312	01 Natural Processes	3.0	MWF	10:00 - 10:50 AM	SC E173	staff	
89692	+ SMT 312	02 Natural Processes <i>PACE</i>	3.0	M	# 7:00 - 9:45 PM	SBS B131	staff	24
18196	+ SMT 312	03 Natural Processes <i>PACE</i>	3.0	M	# 6:30 - 9:15 PM	<i>off campus</i>	staff	24 51
65752	+ SMT 314	01 Introduction to Cosmology	3.0	MWF	11:00 - 11:50 AM	SBS D219	A Newman	
67093	+ SMT 314	02 Introduction to Cosmology	3.0	TTh	10:00 - 11:15 AM	SBS B215	K Lee	
15746	+ SMT 314	03 Introduction to Cosmology	3.0	TTh	# 5:30 - 6:45 PM	SBS B203	J Camparo	
25071	+ SMT 314H	04 Intro to Cosmology-honors <i>honors students only</i>	3.0	TTh	8:30 - 9:45 AM	SBS D219	J Imai	10 23
55672	SMT 416	01 Earth Science for Teacher <i>co-req: SMT 416L</i>	3.0	MW	4:00 - 4:50 PM	NSM D129	D Sigurdson	
23052	SMT 416L	01 Earth Sci for Teacher-Lab <i>co-req: SMT 416</i>	0.0	MW	5:00 - 6:15 PM	NSM B234	D Sigurdson	

Tentative Fall 1994 coUrse Offerings For 310, 312, 314.

SOCIAL & BEHAVIORAL SCIENCES

71422	SBS 101	01 Pers Soc Intell Develop	3.0	MW	2:30 - 3:45 PM	SBS B215	V Wenzell	
67443	SBS 318	01 Cultural Pluralism Cultural Conflict: American Southwest	3.0	MW	# 8:30 - 9:45 PM	NSM C221	E Cortes	
07921	SBS 318	02 Cultural Pluralism Psychohistory of the Holocaust	3.0	MW	2:30 - 3:45 PM	NSM B252	A Hass	
84302	SBS 318	03 Cultural Pluralism Ethnicity & Health	3.0	MWF	9:00 - 9:50 AM	SBS B238	K Kuykendall	
70545	SBS 318	04 Cultural Pluralism Comparative Cultures	3.0	TTh	# 5:30 - 6:45 PM	SBS F121	S Orellana	
06860	SBS 318	05 Cultural Pluralism Global Economics	3.0	TTh	4:00 - 5:15 PM	SBS F225	F Billes	
86111	SBS 318	06 Cultural Pluralism Global Economics	3.0	TTh	# 7:00 - 8:15 PM	SBS B110	F Billes	
05574	SBS 318	07 Cultural Pluralism U.S. Jewish Exp	3.0	TTh	2:30 - 3:45 PM	SBS D225	A Fisher	
51531	SBS 318	08 Cultural Pluralism Global Politics	3.0	TTh	1:00 - 2:15 PM	SBS D225	L Groff	
85234	SBS 318	09 Cultural Pluralism Global Politics	3.0	TTh	# 7:00 - 8:15 PM	SAC 3148	L Groff	
52695	SBS 318	10 Cultural Pluralism Multicultural Effects in Careers	3.0	S	9:00 - 11:45 AM	SBS B140	J Curran	
13042	SBS 318	11 Cultural Pluralism Education Society and Language	3.0	TTh	8:30 - 9:45 AM	SBS B238	E Bryan	
83090	SBS 318	12 Cultural Pluralism Cultural Pluralism in African American Community	3.0	MW	# 7:00 - 8:15 PM	SBS B110	K Person-Lynn	
15050	SBS 318	13 Cultural Pluralism Ethnicity and Gender in Latin America	3.0	TTh	1:00 - 2:15 PM	SBS B110	N Hollander	
24301	SBS 318	14 Cultural Pluralism Japanese and Japanese Americans	3.0	MW	4:00 - 5:15 PM	SBS B238	D Hata	
62370	SBS 318	15 Cultural Pluralism <i>PACE students only</i>	3.0	Su	1:00 - 3:45 PM	SBS B238	staff	24

Tentative Fall 1994 course offerings for SBS: 318.

Footnote definitions can be found at the end of the course listing section.

Footnote 10 - Students must have school/program stamp or signature in authorization column on Registration Ticket in order to register for the class.

co-requisite - Students must enroll concurrently with co-requisite course.

+ Consult current University Catalog for course prerequisite(s).

SCHED NR.	DEPARTMENT NR. & SEC.	COURSE TITLE	UNITS	DAYS	HOURS	BLDG/RM	INSTRUCTOR	FOOTNOTES
56711	SOC 101 01	The Individual in Society	3.0	MWF	9:00 - 9:50 AM	SBS B110	E Bryan	
51951	SOC 101 02	The Individual in Society	3.0	MWF	11:00 - 11:50 AM	SBS B110	E Bryan	
05213	SOC 101 03	The Individual in Society	3.0	MW	# 8:30 - 9:45 PM	SBS B209	A Ryave	
00851	SOC 102 01	Understand Soc Relations	3.0	TTh	11:30 - 12:45 PM	SBS B110	R Hovard	
78256	SOC 102 02	Understand Soc Relations	3.0	TTh	# 5:30 - 6:45 PM	SBS D121	R Hovard	
50400	SOC 102 03	Understand Soc Relations	3.0	TTh	8:30 - 9:45 AM	SBS B131	staff	
89865	SOC 220 01	Analytical Statistics <i>co-req: SOC 220L 01</i>	4.0	MW	1:00 - 2:15 PM	SBS A210	H Loether	
52161	SOC 220L 01	Analytical Statistics <i>co-req: SOC 220 01</i>	0.0	MW	2:30 - 3:45 PM	SBS A104	H Loether	
45522	SOC 220 02	Analytical Statistics <i>co-req: SOC 220L 02</i>	4.0	MW	# 5:30 - 6:45 PM	SBS A204	H Loether	
19456	SOC 220L 02	Analytical Statistics <i>co-req: SOC 220 02</i>	0.0	MW	# 7:00 - 8:15 PM	SBS A104	H Loether	
46793	+ SOC 302A 01	Research Workshop	4.0	TBA	TBA TBA	SBS F117	D Nasatir	
78190	+ SOC 304 01	Computer Applications <i>co-req: SOC 304A 01</i>	3.0	MW	# 5:30 - 6:45 PM	SBS A104	J Curran	
19213	SOC 304A 01	Computer Applications <i>co-req: SOC 304 01</i>	0.0	TBA	TBA TBA	TBA TBA	J Curran	
67955	SOC 305 01	Methods of Soc Research <i>co-req: SOC 305A 01</i>	4.0	MW	1:00 - 2:15 PM	SBS F125	R Christie	
72332	SOC 305A 01	Methods of Soc Research <i>co-req: SOC 305 01</i>	0.0	MW	2:30 - 3:20 PM	SBS F125	R Christie	
84055	SOC 305 02	Methods of Soc Research <i>co-req: SOC 305A 02</i>	4.0	MW	# 5:30 - 6:45 PM	SC E149	R Christie	
18163	SOC 305A 02	Methods of Soc Research <i>co-req: SOC 305 02</i>	0.0	MW	# 7:00 - 7:50 PM	SC E149	R Christie	
75180	SOC 311 01	Social Organization	3.0	TTh	1:00 - 2:15 PM	SBS B238	R Hovard	
50396	SOC 315 01	Sociology of Work	3.0	MWF	10:00 - 10:50 AM	SBS B137	staff	
24242	SOC 315 02	Sociology of Work <i>PACE - Cf Work Ethics: USA & E. Asia</i>	3.0	W	# 7:00 - 9:45 PM	SC L149	staff	24
01374	+ SOC 316 01	Soc of Adult Life & Aging <i>cr listed: ANT 344 01</i>	3.0	TTh	4:00 - 5:15 PM	SBS D219	S Raphael	
66765	SOC 320 01	The Family	3.0	TTh	# 8:30 - 9:45 PM	SBS B231	staff	
77711	SOC 320 02	The Family	3.0	TTh	2:30 - 3:45 PM	SBS B238	F Hosokawa	
01746	SOC 321 01	Sociology of Education	3.0	TTh	1:00 - 2:15 PM	SBS F121	F Arnold	
11723	SOC 331 01	Minority Racial Ethnc Rel	3.0	TTh	10:00 - 11:15 AM	SBS B209	F Hosokawa	
34893	SOC 331 02	Minority Racial Ethnc Rel	3.0	MW	1:00 - 2:15 PM	SBS D225	H Chamofsky	
26703	SOC 340 01	Soc Psych: Soc Perspectiv	3.0	MWF	10:00 - 10:50 AM	SBS B209	E Bryan	
61246	SOC 340 02	Soc Psych: Soc Perspectiv	3.0	TTh	10:00 - 11:15 AM	SBS B137	staff	
39480	SOC 341 01	Seminar in Small Groups	3.0	MW	4:00 - 5:15 PM	SBS F121	A Ryave	
35136	SOC 355 01	Modern Soc Theories <i>co-req: SOC 355A 01</i>	4.0	TTh	2:30 - 3:45 PM	SBS G122	F Arnold	
20672	SOC 355A 01	Modern Soc Theories <i>co-req: SOC 355 01</i>	0.0	TTh	4:00 - 4:50 PM	SBS G122	F Arnold	
05342	SOC 355 02	Modern Soc Theories <i>co-req: SOC 355A 02</i>	4.0	TTh	# 7:00 - 8:15 PM	SBS A204	F Arnold	
35980	SOC 355A 02	Modern Soc Theories <i>co-req: SOC 355 02</i>	0.0	TTh	# 8:30 - 9:20 PM	SBS A204	F Arnold	
80732	SOC 362 01	Gangs & Adoles Subcultrs	3.0	TTh	4:00 - 5:15 PM	SBS B238	J Quicker	
52846	SOC 365 01	Deviant Behavior	3.0	MWF	12:00 - 12:50 PM	SBS B238	staff	
62226	SOC 368 01	Criminology	3.0	TTh	2:30 - 3:45 PM	SBS B110	J Quicker	
10135	SOC 369 01	Juvenile Delinquency	3.0	TTh	11:30 - 12:45 PM	SBS F125	J Quicker	
66500	SOC 369 02	Juvenile Delinquency	3.0	TTh	# 5:30 - 6:45 PM	SBS E220	J Quicker	
59021	+ SOC 370 01	Moot Court <i>co-req: SOC 370A 01</i>	3.0	MW	# 7:00 - 8:15 PM	SAC 3152	J Curran	
22046	+ SOC 370A 01	Moot Court <i>co-req: SOC 370 01</i>	0.0	TBA	TBA TBA	TBA TBA	J Curran	
29665	SOC 381 01	Field Studies Urban Probs <i>co-req: SOC 381S 01</i>	3.0	W	# 7:00 - 8:15 PM	SBS B101	A Ryave	30 21
14954	SOC 381S 01	Field Studies Urban Probs <i>co-req: SOC 381 01</i>	0.0	TBA	TBA TBA	TBA TBA	A Ryave	30 31

Footnote definitions can be found at the end of the course listing section.

Footnote 10 - Students must have school/program stamp or signature in authorization column on Registration Ticket in order to register for the class.

co-requisite - Students must enroll concurrently with co-requisite course.

+ Consult current University Catalog for course prerequisite(s).

SCHED NR.	DEPARTMENT NR. & SEC.	COURSE TITLE	UNITS	DAYS	HOURS	BLDG/RM	INSTRUCTOR	FOOTNOTES
12762	SOC 383 01	Black Communities	3.0	TTh	# 5:30 - 6:45 PM	SBS B231	staff	
54051	SOC 395 01	Special Topics Life Styles: Lesbians&Gays co-req: SOC 395A 01 cr listed: SOC 395 01	3.0	TTh	# 5:30 - 6:45 PM	SBS F117	S Raphael	
52441	SOC 395A 01	Special Topics co-req: SOC 395 01	0.0	TBA	TBA TBA	TBA TBA	S Raphael	
83171	SOC 395 02	Sp Tpcs: Women & Law co-req: SOC 395A 02	3.0	MW	2:30 - 3:45 PM	SBS F225	J Curran	
17161	SOC 395A 02	Sp Tpc: Women & Law co-req: SOC 395 02	0.0	TBA	TBA TBA	TBA TBA	J Curran	
63490	+ SOC 494S 01	Independent Study	1.0	TBA	TBA TBA	TBA TBA	staff	10 31
01794	+ SOC 494S 02	Independent Study	2.0	TBA	TBA TBA	TBA TBA	staff	10 31
02940	+ SOC 494S 03	Independent Study	3.0	TBA	TBA TBA	TBA TBA	staff	10 31
36761	+ SOC 502L 01	Workshop Research/Theory	4.0	TBA	TBA TBA	SBS F117	D Nasatir	10 21
83451	+ SOC 505 01	Seminar: Soc Research	3.0	T	# 7:00 - 9:45 PM	SBS D215	R Christie	10 21
14733	+ SOC 506L 01	Lab in Social Research co-req: SOC 505 01	1.0	T	# 5:30 - 6:45 PM	SBS D215	R Christie	10 21
26165	+ SOC 511 01	Sem Social Organizations	3.0	Th	# 7:00 - 9:45 PM	SBS D215	R Hovard	10 21
66135	SOC 560 01	Sem Soc Racial & Ethnic	3.0	M	# 7:00 - 9:45 PM	SBS E216	staff	10 21
29470	SOC 563 01	Sem Drug & Alcohol Use	3.0	MW	# 5:30 - 6:45 PM	SBS D215	staff	10 21
66894	+ SOC 595 01	Special Topics Life Style: Lesbians&Gays cr listed: SOC 395 01	3.0	TTh	# 5:30 - 6:45 PM	SBS F117	S Raphael	10 21
54165	+ SOC 595 02	Special Topics Counseling the Elderly	3.0	W	# 7:00 - 9:45 PM	SBS E216	F Hosokawa	10 21
47725	SOC 596S 01	Practicum in Teaching Soci	3.0	TBA	TBA TBA	TBA TBA	staff	
30693	+ SOC 597S 01	Directed Reading	1.0	TBA	TBA TBA	TBA TBA	staff	10 21
39723	+ SOC 597S 02	Directed Reading	2.0	TBA	TBA TBA	TBA TBA	staff	10 21
46410	+ SOC 597S 03	Directed Reading	3.0	TBA	TBA TBA	TBA TBA	staff	10 21
55241	+ SOC 598S 01	Directed Research	1.0	TBA	TBA TBA	TBA TBA	staff	10 21
61250	+ SOC 598S 02	Directed Research	2.0	TBA	TBA TBA	TBA TBA	staff	10 21
39583	+ SOC 598S 03	Directed Research	3.0	TBA	TBA TBA	TBA TBA	staff	10 21
76226	+ SOC 599S 01	Grad Capstone	1.0	TBA	TBA TBA	TBA TBA	staff	10 21
02962	+ SOC 599S 02	Grad Capstone	2.0	TBA	TBA TBA	TBA TBA	staff	10 21
71573	+ SOC 599S 03	Grad Capstone	3.0	TBA	TBA TBA	TBA TBA	staff	10 21
87463	+ SOC 599S 04	Grad Capstone	4.0	TBA	TBA TBA	TBA TBA	staff	10 21
80286	+ SOC 599S 05	Grad Capstone	5.0	TBA	TBA TBA	TBA TBA	staff	10 21
29584	SOC 600S 01	Grad Continuation Course	0.0	TBA	TBA TBA	TBA TBA	staff	10 21

Tentative Fall 1994 course offerings for SOC: 101, 102, 220, 300, 302, 303, 304, 305, 311, 315, 316, 320, 321, 322, 325, 328, 331, 334, 335, 340, 355, 364, 367, 368, 369, 381, 386, 395, 401, 494, 502, 503, 518, 550, 569, 595, 596, 597, 598, 599, 600.

SPANISH

88196	SPA 105 01	Career-Related Spa I	3.0	TTh	4:00 - 5:15 PM	HFA A224	R Romero	
36061	SPA 110 01	Beginning Spanish I	3.0	MWF	10:00 - 10:50 AM	HFA A324	L Watts	
88723	SPA 110 02	Beginning Spanish I	3.0	MW	# 5:30 - 6:45 PM	HFA A221	R Romero	
87592	+ SPA 111 01	Beginning Spanish II	3.0	TTh	10:00 - 11:15 AM	HFA A221	F Lauerhass	
53830	+ SPA 111 02	Beginning Spanish II	3.0	TTh	# 7:00 - 8:15 PM	HFA A227	staff	
00302	SPA 151 01	Intro to Hispanic Culture	3.0	TTh	10:00 - 11:15 AM	HFA A219	P Sanchez	54
16380	+ SPA 220 01	Intermediate Spanish I	3.0	MW	4:00 - 5:15 PM	HFA A221	R Romero	
72844	+ SPA 221 01	Intermediate Spanish II	3.0	TTh	11:30 - 12:45 PM	HFA A229	staff	
36050	+ SPA 221 02	Intermediate Spanish II	3.0	MW	1:00 - 2:15 PM	HFA A227	R Romero	
57816	SPA 230 01	Spanish Conversation	3.0	TTh	# 5:30 - 6:45 PM	HFA A308	J Cuervo	
03076	SPA 314 01	Spanish Phonology	3.0	MW	# 5:30 - 6:45 PM	HFA A227	L Watts	
40482	SPA 314 02	Spanish Phonology	3.0	TTh	4:00 - 5:15 PM	HFA A227	staff	
26036	+ SPA 340 01	Prctll Span: Interp Trans	3.0	TTh	1:00 - 2:15 PM	HFA A224	J Cuervo	
87426	+ SPA 350 01	Contemp Hisp Cult Spain	3.0	MW	1:00 - 2:15 PM	HFA A221	F Lauerhass	
60491	+ SPA 350 02	Contemp Hisp Cult Spain	3.0	TTh	11:30 - 12:45 PM	HFA A230	staff	
71584	+ SPA 400 01	School Subj Matter Span	3.0	MW	2:30 - 3:45 PM	HFA A224	L Watts	
71562	SPA 435 01	Socioling App Mex-Am Dial	3.0	MW	2:30 - 3:45 PM	HFA A229	M Dominguez	54
83996	SPA 435 02	Socioling App Mex-Am Dial	3.0	TTh	# 5:30 - 6:45 PM	HFA A330	P Sanchez	54
46955	+ SPA 456 01	Lit of Spanish America	3.0	TTh	4:00 - 5:15 PM	HFA A308	J Cuervo	

Footnote definitions can be found at the end of the course listing section.

Footnote 10 - Students must have school/program stamp or signature in authorization column on Registration Ticket in order to register for the class.

co-requisite - Students must enroll concurrently with co-requisite course.

+ Consult current University Catalog for course prerequisite(s).

SCHED NR.	DEPARTMENT NR. & SEC.	COURSE TITLE	UNITS	DAYS	HOURS	BLDG/RM	INSTRUCTOR	FOOTNOTES
29116	+ SPA 490 01	Sem Spanish American Lit	3.0	TTh	2:30 - 3:45 PM	HFA A224	P Sanchez	
32281	+ SPA 490 02	Sem Spanish American Lit	3.0	MW	4:00 - 5:15 PM	HFA A224	L Watts	
14921	+ SPA 494S 01	Independent Study	3.0	TBA	TBA TBA	TBA TBA	staff	10
24872	+ SPA 594S 01	Independent Study	2.0	TBA	TBA TBA	TBA TBA	J Cuervo	10 21
77781	+ SPA 597S 01	Directed Reading	3.0	TBA	TBA TBA	TBA TBA	J Cuervo	10 21

Tentative Fall 1994 course offerings for 110, 111, 115, 215, 220, 221, 230, 305, 311, 330, 341, 351, 352, 454, 461, 494, 594, 597.

THEATRE ARTS

70405	THE 100 01	Television Film & Theatre	3.0	TTh	1:00 - 2:15 PM	SBS G122	P Rodney	31
33316	THE 100 02	Television Film & Theatre	3.0	MWF	10:00 - 10:50 AM	UT A102	W DeLuca	31
04480	THE 120 01	Fundamentals of Speech <i>co-req: THE 120A 01</i>	2.0	MW	4:00 - 5:15 PM	UT A102	G Burtis	
72376	THE 120A 01	Fundamentals Of Speech <i>co-req: THE 120 01</i>	0.0	TBA	TBA TBA	UT A102	G Burtis	
12821	THE 120 02	Fundamentals of Speech <i>co-req: THE 120A 02</i>	2.0	TTh	8:30 - 9:45 AM	UT A102	staff	
45813	THE 120A 02	Fundamentals of Speech <i>co-req: THE 120 02</i>	0.0	TBA	TBA TBA	UT A102	staff	
05390	THE 120 03	Fundamentals of Speech <i>co-req: THE 120A 03</i>	2.0	MW	# 5:30 - 6:45 PM	UT A102	staff	
78562	THE 120A 03	Fundamentals of Speech <i>co-req: THE 120 03</i>	0.0	TBA	TBA TBA	UT A102	staff	
59463	THE 120 04	Fundamentals of Speech <i>co-req: THE 120A 04</i>	2.0	TTh	10:00 - 11:15 AM	SBS E122	staff	
39620	THE 120A 04	Fundamentals of Speech <i>co-req: THE 102 04</i>	0.0	TBA	TBA TBA	TBA TBA	staff	
06613	THE 120 05	Fundamentals of Speech <i>co-req: THE 120A 05</i>	2.0	TTh	# 7:00 - 8:45 PM	HFA A202	staff	
22186	THE 120A 05	Fundamentals of Speech <i>co-req: THE 120 05</i>	0.0	TBA	TBA TBA	TBA TBA	staff	
55904	THE 120H 06	Fund. of Speech - honors <i>honors students only</i> <i>co-req: THE 120A 06</i>	2.0	MW	1:00 - 2:15 PM	SBS A216	G Burtis	10 23
71540	THE 120A 06	Fund. of Speech - honors <i>honors students only</i> <i>co-req: THE 120H 06</i>	0.0	TBA	TBA TBA	TBA TBA	G Burtis	
44483	THE 160 01	Acting for Non-Majors	3.0	MWF	11:00 - 11:50 AM	UT A102	P Rodney	
74583	THE 240 01	Visual Theatre <i>co-req: THE 240A 01</i>	3.0	TTh	11:30 - 12:45 PM	UT A102	R Heuschkel	
74583	THE 240A 01	Visual Theatre <i>co-req: THE 240 01</i>	3.0	TBA	TBA TBA	UT A102	R Heuschkel	
58166	THE 320 01	Speech Skills & Tech	3.0	TTh	4:00 - 5:15 PM	UT A102	G Burtis	
22201	+ THE 329P 01	Forensics Workshop	2.0	TTh	2:00 - 3:45 PM	UT A102	G Burtis	
65166	THE 337 01	Creative Dramatics <i>co-req: THE 337A 01</i>	3.0	TTh	10:00 - 11:15 AM	UT A102	S Weiner-Heuschke	
55230	THE 337A 01	Creative Dramatics <i>co-req: THE 337 01</i>	0.0	TBA	TBA TBA	UT A102	S Weiner-Heuschke	
68725	THE 344 01	Design/Tech: Audio & Proper <i>co-req: THE 344A 01</i>	3.0	MW	2:30 - 3:45 PM	UT A102	R Heuschkel	
25583	THE 344A 01	Design/Tech: Audio & Proper <i>co-req: THE 344 01</i>	3.0	TBA	TBA TBA	UT A102	R Heuschkel	
46222	THE 346P 01	Theatre Workshop	1.0	W	12:00 - 12:50 PM	UT A102	S Weiner-Heuschke	
56066	THE 346P 02	Theatre Workshop	2.0	W	12:00 - 12:50 PM	UT A102	R Heuschkel	
62930	+ THE 357 01	World Theatre II	3.0	MW	1:00 - 2:15 PM	UT A102	W DeLuca	
13193	THE 453 01	Multicultural Diver: Amer	3.0	TTh	1:00 - 2:15 PM	UT A102	W DeLuca	
84884	+ THE 494S 01	Independent Study	1.0	TBA	TBA TBA	TBA TBA	P Rodney	10
58306	+ THE 494S 02	Independent Study	2.0	TBA	TBA TBA	TBA TBA	P Rodney	10
79682	+ THE 494S 03	Independent Study	3.0	TBA	TBA TBA	TBA TBA	P Rodney	10
13786	THE 499S 01	Senior Project	3.0	TBA	TBA TBA	TBA TBA	P Rodney	

Tentative Fall 1994 course offerings for THE: 100, 120, 160, 263, 320, 329, 337, 343, 346, 355, 364, 374, 494.

Footnote definitions can be found at the end of the course listing section.

Footnote 10 - Students must have school/program stamp or signature in authorization column on Registration Ticket in order to register for the class.

co-requisite - Students must enroll concurrently with co-requisite course.

+ Consult current University Catalog for course prerequisite(s).

SCHED NR.	DEPARTMENT NR. & SEC.	COURSE TITLE	UNITS	DAYS	HOURS	BLDG/RM	INSTRUCTOR	FOOTNOTES
-----------	-----------------------	--------------	-------	------	-------	---------	------------	-----------

UNIVERSITY COURSES

47025	UNV 421 01	Self in Group Process	3.0	Th	# 7:00 - 9:45 PM	SC E145	N Shuler	10
-------	------------	-----------------------	-----	----	------------------	---------	----------	----

WOMEN'S STUDIES

45242	IDS 320 01	Interdis Top in Hum Stud: <i>PACE</i> Women and Work <i>cr listed: LBR 495 01</i>	3.0	T	# 7:00 - 9:45 PM	SBS F121	M Donahoe	24
66765	SOC 320 01	The Family	3.0	TTh	# 8:30 - 9:45 PM	SBS B231	staff	
77711	SOC 320 02	The Family	3.0	TTh	2:30 - 3:45 PM	SBS B238	F Hosokawa	

SPECIAL SESSIONS

The following courses will be available through Special Session during the spring term. Special Session courses are supported entirely by student fees, but all credit is recognized by the university as residence credit and courses and grades are posted to the transcripts. Students may therefore use the following courses to meet university and/or program requirements. All courses required for degrees or minors will be offered on a state support basis on a reasonable schedule, but students may accelerate the completion of their programs by enrolling in special session courses.

These courses are offered through the OFFICE OF EXTENDED EDUCATION. The average fee for on campus SPECIAL SESSION courses is \$112 per unit and \$130 per unit for special programs or courses held off campus. Students should contact the OFFICE OF EXTENDED EDUCATION at (310) 516-3746 for registration procedures and special fee schedules.

02310 +	TED 4238 71	Supervised Field Exp in Adult Educ	3.0	F	4:00 - 6:00 PM	HFA A223	G Kobata	
40040 +	TED 424 71	Counseling & Guidance in Adult Educ 7 mtgs beg. 2/5	3.0	SA	9:00 AM - 4:00 PM	HFA A221	W Elston	

Footnote definitions can be found at the end of the course listing section.

Footnote 10 – Students must have school/program stamp or signature in authorization column on **Registration Ticket** in order to register for the class.

co-requisite – Students must enroll concurrently with co-requisite course.

+ Consult current *University Catalog* for course prerequisite(s).

Footnotes

School/Dept authorization required in order to register for class.

- 10 Must have School/Program stamp or signature in authorization column on **Registration Ticket** in order to register for the class.
- 15 Must have departmental approval in order to drop or withdraw from the class.

Specific class standing required or program acceptance:

- 20 Senior standing required.
- 21 Graduate standing required.
- 22 Restricted to majors/minors, others with signature.
- 23 Must be an honors student. Screening will take place before registration. Students not already part of the Honors program should see Dr. Sydell Weiner-Heuschkel in HFA A334 (516-3974).
- 24 This section is primarily for PACE students. Other students may enroll if there is room after all PACE students have registered.
- 25 This section admits Statewide Nursing Program students only and is conducted at an off-campus site.

Additional class time required:

- 30 Additional class time required.
- 31 Includes required off-campus meeting or field work for which students must make their own transportation arrangements.
- 32 Course includes an optional field trip for which there will be a transportation charge.
- 33 Students must be available three (3) hours per week between 8 a.m. and 2 p.m. to observe in schools. Students must make their own transportation arrangements.

Fulfills requirements:

- 40 Fulfills article 3.3 of Title V.
- 41 Meets state requirement in American History.
- 42 Meets state requirement for U.S. Constitution and California Government.

Special course conditions

- 50 Meet in gymnasium at first class meeting.
- 51 This section meets at an off-campus site for PACE students.
- 52 This course is offered credit/no credit only.
- 53 Track bikes are available for checkout on a daily basis.
- 54 Course conducted in English.

55 Health requirements: students enrolling in Physical Education assume the responsibility or satisfactory health status appropriate for class activity.

56 Lab coat required.

57 All students enrolling in Chemistry 110 must take the General Chemistry Placement Examination, which will be given the first day of class.

58 Class ending date does not coincide with semester ending date.

59 This ROTC section meets at CSU Long Beach. Please call the CSULB ROTC office at (310) 985-5766 for further information.

60 This class meets the CTC computer requirement *only* for students who have completed the student teaching/intern program at CSU Dominguez Hills. All others must take GED 535.

61 Intensive learning experience section:
ELM score must be between 100 and 350 inclusive.

62 Courses numbered 001-099 do not count for degree credit.

Special English requirements

71 Students must have taken the CSU English Placement Test. Students with EPT scores designated by the Chancellor's Office as indicating eligibility in the Intensive Learning Experience Program must enroll in ENG 088.

72 Special section for students in the Intensive Learning Experience program. EPT scores must be between 120 and 141 inclusive.

73 Students must have taken the CSU English Placement Test.

74 All students must meet the prerequisites: passing score on the competency in writing requirement (GWE) or English 350 or other courses listed in the University catalog; also English 110 and 111 or their equivalents. Written verification (transcripts/score reports, etc.) is required at registration.

75 Prerequisite: All students must have taken the EPT before they can be enrolled in English 110. In addition, students must score a T-151 or above on the EPT, meet one of the exceptions, or have successfully completed ENG 099 and/or 088 as needed. Please present score reports or grade slips, whichever is applicable, at registration.

76 Prerequisite: completion of ENG 110 or equivalent. Written verification (grade slip, transcript, evaluation form) must be presented to the instructor at the first class meeting.

77 Completion of lower division composition requirement required. Written verification (grade slip, transcript) must be presented to the instructor at the first class meeting.

78 Prerequisite: Completion of ENG 111 or equivalent.

Additional fees required

90 Materials/model fee: \$10.00.

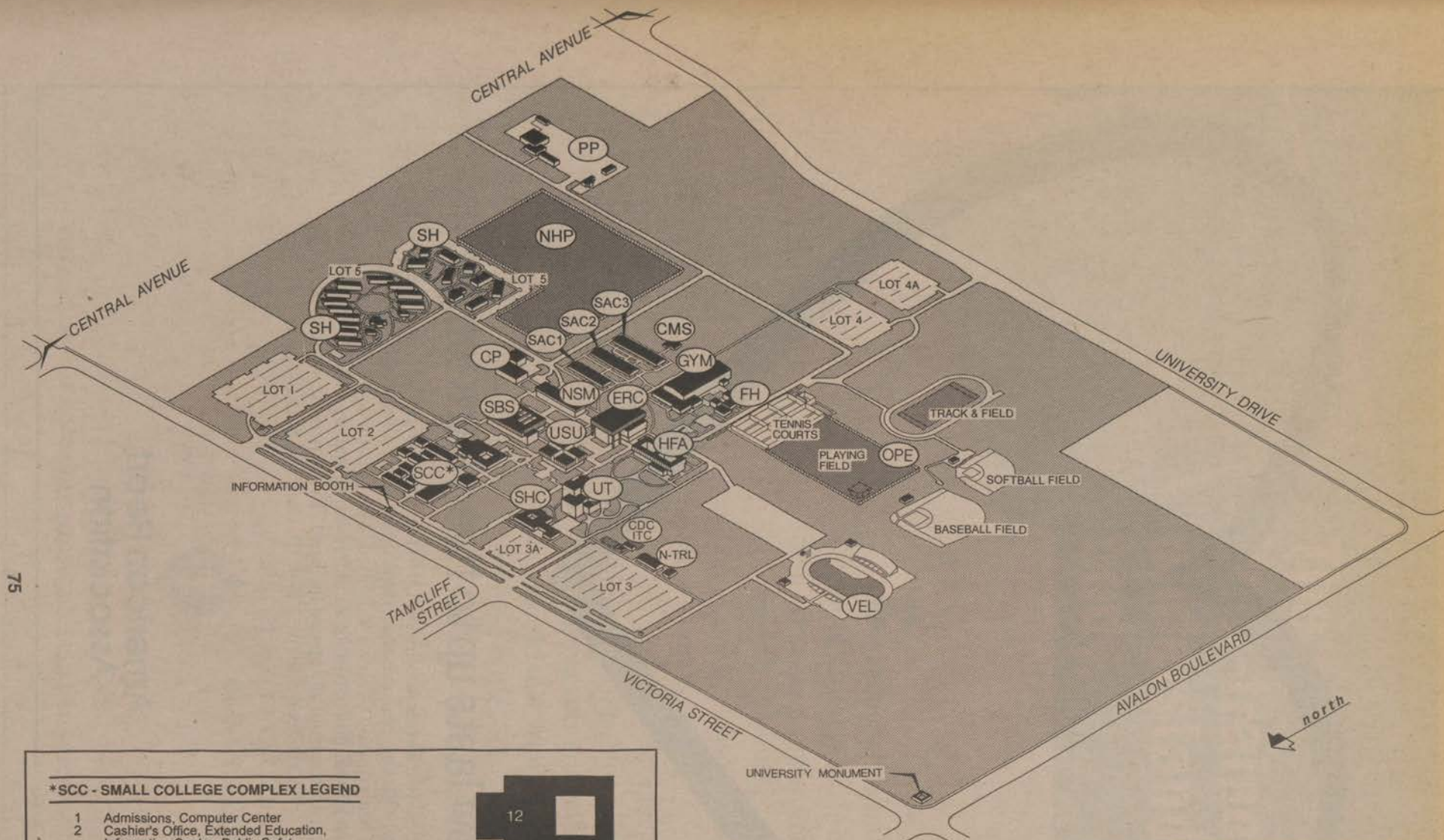

75

***SCC - SMALL COLLEGE COMPLEX LEGEND**

- 1 Admissions, Computer Center
- 2 Cashier's Office, Extended Education, Information Center, Public Safety
- 3 Advising Center
- 4 Educational Opportunity Program
- 5 Enrollment Services, Financial Aid, International Students, Student Affirmative Action, Student Development (Career and Counseling Center), Testing
- 6 Classrooms, Student Computer Lab
- 7 Classrooms
- 8 Classrooms
- 9 Classrooms
- 10 (Future Site 1994) Orthotics and Prosthetics Program
- 11 (Future Site 1994) Learning Assistance Center, Talent Search, Testing, Women's Center
- 12 (Future Site 1994) School of Education
- 13 Registrar: Records and Registration

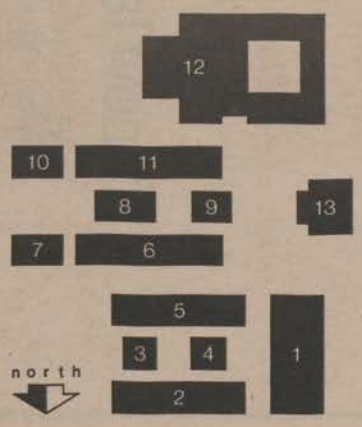

UNIVERSITY GENERAL LEGEND

- | | |
|--|---|
| CDC - CHILD DEVELOPMENT CENTER | SAC1 - SOUTH ACADEMIC COMPLEX 1
Department and Faculty Offices |
| CMS - THE CALIFORNIA ACADEMY OF MATHEMATICS AND SCIENCE LABORATORIES | SAC2 - SOUTH ACADEMIC COMPLEX 2
The California Academy of Mathematics and Science, Faculty Offices |
| CP - CENTRAL UTILITY PLANT | SAC3 - SOUTH ACADEMIC COMPLEX 3
The California Academy of Mathematics and Science |
| ERC - CAIN EDUCATIONAL RESOURCES CENTER
Central Administrative Offices, Instructional Media, TV Studios, University Library | SBS - SOCIAL AND BEHAVIORAL SCIENCES
School of Management, Shinwa Japanese Garden |
| FH - FIELD HOUSE (Athletics) | SCC - SMALL COLLEGE COMPLEX (See legend at left) |
| GYM - GYMNASIUM | SH - STUDENT HOUSING |
| HFA - HUMANITIES AND FINE ARTS
School of Education | SHC - STUDENT HEALTH CENTER
Disabled Students Center, Health Services and Psychological Counseling, Veterans Affairs |
| ITC - INFANT TODDLER CENTER | USU - UNIVERSITY STUDENT UNION
Bookstore, Food Service, Dining and Meeting Facilities, Recreation, Associated Students, Inc., Student Activities |
| NHP - NATURAL HISTORY PRESERVE | UT - UNIVERSITY THEATRE |
| NSM - NATURAL SCIENCES AND MATHEMATICS | VEL - 7-ELEVEN OLYMPIC VELODROME |
| N-TRL - NURSING TRAILER (Temporary)
School of Health, Statewide Nursing Program | |
| OPE - OUTDOOR PHYSICAL EDUCATION | |
| PP - PHYSICAL PLANT
Receiving Warehouse | |

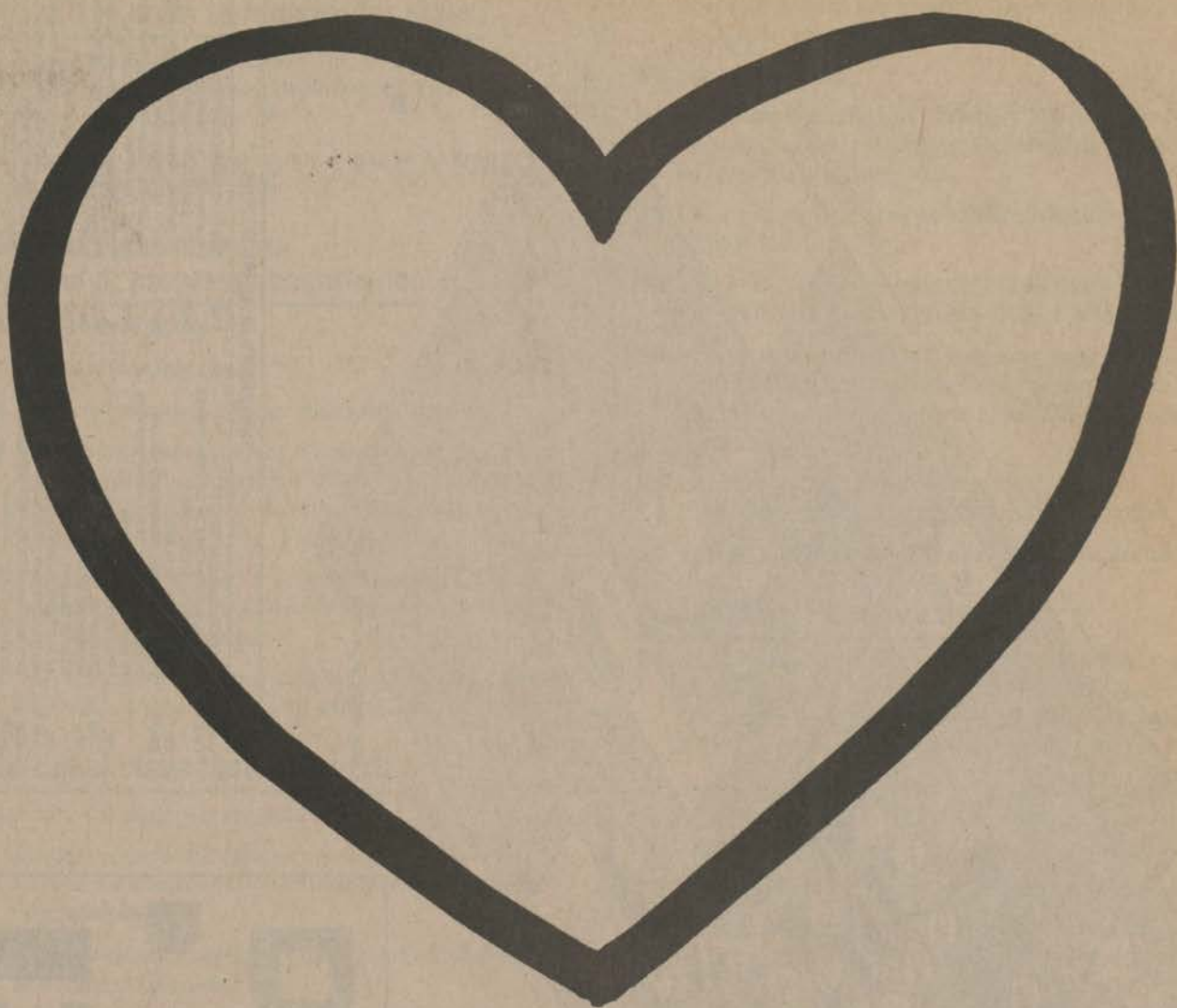

It now lasts up to five years longer.

Americans live longer nowadays. Up to five years longer, says one study, than in 1970. One reason is that people know more about reducing their risk of heart disease. And we've helped. This year the AHA will invest more than \$70 million in cardiovascular research and organize 2.7 million volunteers to go out and spread the word. To learn more, write us at:
7320 Greenville Ave., Box 10, Dallas, TX 75231.



**American Heart
Association**

This space provided as a public service.

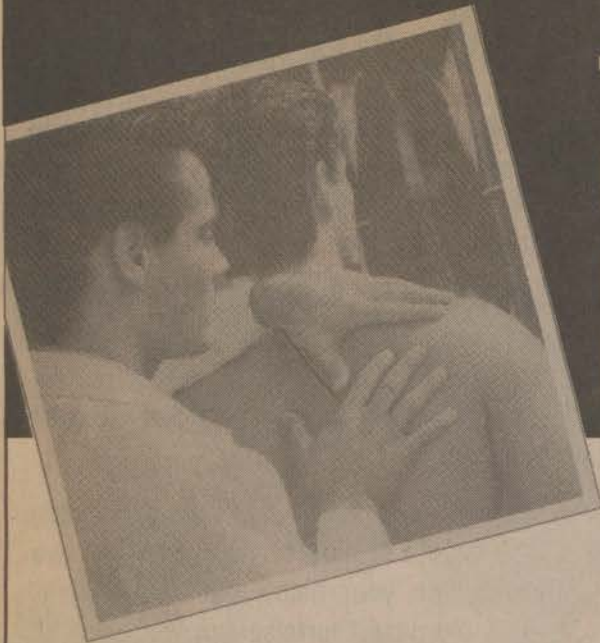

The best-trained minds understand the body.

Choosing to become a Doctor of Chiropractic is more than choosing a profession. It's choosing to help others maintain a healthy, happier way of life—naturally.

Cleveland Chiropractic College is looking for bright, caring applicants committed to a career in this growing, people-centered profession.

Take the first step toward your future as an independent health care professional. Write for a free admissions kit including information on credit transfer and financial aid, or call the College toll-free at 1-800-466-CCLA.

**CLEVELAND
CHIROPRACTIC
COLLEGE**
of Los Angeles

*590 North Vermont Avenue
Los Angeles, CA 90004-2196
(213) 660-6166
1-800-466-CCLA*

CLEVELAND CHIROPRACTIC COLLEGE IS ACCREDITED BY CCE AND HAS WASC RECOGNIZED CANDIDACY.

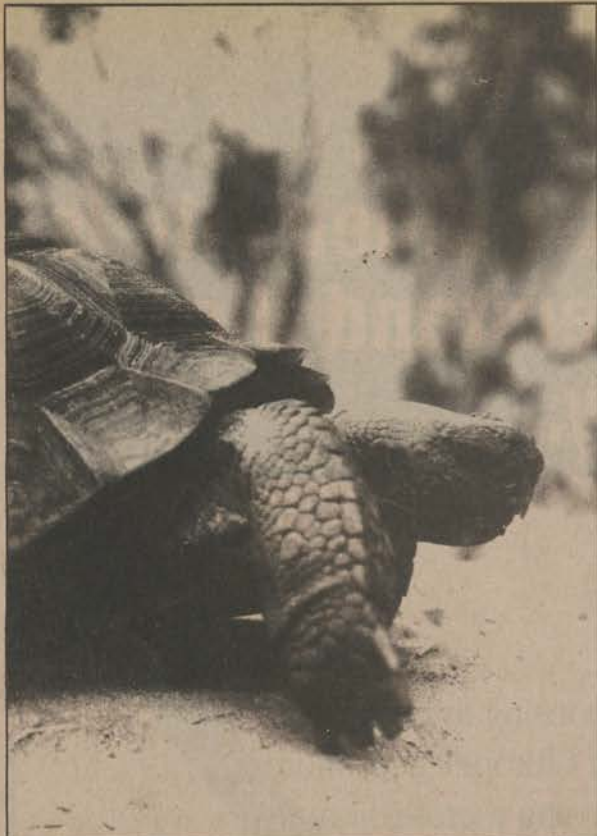

No Wild, No Wildlife.

The California desert tortoise is losing ground. Its young are being crushed by motorcycles and off-road vehicles. Sheep and cattle grazing are diminishing an already scant supply of food while mining and road building are destroying the tortoise's natural habitat.

The fact is that the tortoise population has declined as much as 90% over the last fifty years. This drop is a true biological indicator of how severely the desert ecosystem is at risk.

The Sierra Club works to save wildlife by saving the wilderness. We have a history of victories. And, we believe with your help, the three-million-year-old desert tortoise can win back its native turf.



For information on how you can help:

SIERRA CLUB, DEPT. DT, 730 POLK STREET, SAN FRANCISCO, CA 94109, (415) 776-2211

No Wild, No Wildlife.

Polar bears, musk-ox, grizzlies, caribou — more animals than you'd find in Yellowstone — can be found on the magnificent coastal plain of the Arctic Refuge in Alaska. Unfortunately, this portion of our last arctic wilderness has caught the eye of the oil industry. Right now Congress is considering proposals that would allow the oil companies to drill there, even though reports indicate there's less than a one-in-five chance oil would be found.

If we allowed drilling in the region, we would jeopardize the culture of the native Alaskans and untold wildlife, including a herd of 180,000 caribou. Our last arctic wilderness would be despoiled.

The Sierra Club works to save wildlife by saving the wilderness. We have a history of victories. And we believe with your help, this arctic wilderness will remain an invaluable refuge.



For information on how you can help:



SIERRA CLUB, DEPT. AR, 730 POLK STREET, SAN FRANCISCO, CA 94109, (415) 776-2211

"LAST YEAR I EARNED A 3.5 AND \$10,000."



"My GPA went up last year, but I guess that figures. A major university study showed that students who work 15 to 20 hours a week do better academically. It's true for me. And I've got UPS to thank for it. Right now I'm working part-time and making about **\$10,000 a year.**"

That's not the only advantage of working at UPS. There are other benefits including:

- **convenient work schedules**
- **paid vacations and holidays**
- **company-paid medical insurance**
- **promotions from within**
- **student loans up to \$25,000 a year**

An Equal Opportunity Employer.



WORKING FOR STUDENTS WHO WORK FOR US.

UPS DELIVERS EDUCATION

Openings exist nearby.

For more information, contact the UPS Job Hotline
at (310) 802-3883 or the campus
Career Development center.

An Equal Opportunity Employer M/F



**EVEN WITH
AN AIR BAG,
YOU'RE NOT
COMPLETELY
COVERED.**

Sure air bags work great in front-end collisions, but only a safety belt can protect you from side and rear-end collisions. So buckle up. And you'll cover all the angles.

**YOU COULD LEARN A LOT FROM A DUMMY.
BUCKLE YOUR SAFETY BELT.**

Study in London

... and choose from
over 275 courses
and
7 academic terms

International Business
Communications
Public Relations
Advertising
Management
Economics
Marketing
Hospitality Management
Interior Design
Fashion Design
Merchandising
Commercial Art
Graphic Design
Photography
Video Production
Fine Arts
Liberal Arts

- Study and live in the heart of London
- Walk to museums, theatres, and historic sites
- International student body and faculty representing almost 100 countries
- Five regular academic terms (Fall, Winter, Spring, Summer I and Summer II)
- Two special four-week summer sessions focusing on European business, culture and the arts
- Comprehensive Student Services (counseling, housing, student activities, internships, travel)
- Financial aid and scholarships available



The American College in London
...a personal approach to study abroad
Study Abroad Programs/U.S. Admissions
3330 Peachtree Road, NE Atlanta, GA 30326-1016
Toll Free: (800) 255-6839



Funds For College Community Service & Outreach Program

- College & Career Information
- Scholarships
- Money Amounts Available
- Grants & Financial Assistance for College Vocational Training/Trade & Tech

Contact:

Funds For College
P.O. Box 47031-142
Gardena, CA 90247



or call
(310) 715-1115

My name is _____

My address is _____

My telephone is _____

COLLEGE JUST GOT EASIER!



Introducing the **HOW TO SUCCEED IN COLLEGE** series, four great tape-and-text courses that will help you master the academic life by working smarter, not harder. Each course includes a 32-page text and a 60-minute tape so you can learn at your leisure — at your own pace, in your own place.

THE HOW TO SUCCEED IN COLLEGE SERIES:

Section 1: Studying — Nothing will get you through like knowing the material. Here's how.

Section 2: Term Papers — From start to finish, impressive and on time.

Section 3: Exams — Don't freeze up... be prepared. Here are ways to do it.

Section 4: Speed Reading — The student's #1 lifesaver. It's never too late to learn this important skill.

MONEY BACK GUARANTEE

If you're not completely satisfied, return the course within 10 days for a full refund of course price.



YES!

Please rush me the series below. I've enclosed my check, money order or credit card information, made payable to SUCCEED IN COLLEGE, for the full amount shown.

Get All Four Sections and Tapes

The Complete HOW TO SUCCEED IN COLLEGE Series Price Shipping Total

\$29.95 2.50 32.45

Name _____ All CA, IL and WA residents add sales tax: _____

TOTAL ENCLOSED: \$ _____

Address _____

Check one: Check Money Order
 Visa MasterCard

City _____ State _____ ZIP _____

Card Number _____ Exp. Date _____

Mail today to: **SUCCEED IN COLLEGE**
215 West Harrison
Seattle, WA 98119-4107

Cardholder's Signature _____ 1556

CENTRAL HIGH SCHOOL 1987



Belinda Hall

Honor Roll '86, '87
Science Prize '87
Math Club '87
Drama Club '86, '87
Debate Team '85, '86, '8



**SHE
DOESN'T HAVE
WHAT IT TAKES
TO GO
TO COLLEGE.**

Money. And lots of it. Because all the brains in the world won't pay for a college education. We can't deny students like this the chance they so richly deserve. Please send your check to the United Negro College Fund, 500 East 62nd Street, New York, NY 10021.

United Negro College Fund.

A mind is a terrible thing to waste. 



Campus Rep Needed



For The Nation's Leader In College Marketing

We are seeking an energetic, entrepreneurial student for the position of campus rep. No sales involved. Place advertising on bulletin boards for such companies as American Express and Microsoft. Great part-time job earnings. Choose your own hours. 4-8 hours per week required.

For information, call:

800-487-2434, ext. 4444

American Passage Media Corp
Seattle Washington

LSAT
GRE
GMAT
MCAT
DAT

IT MAY BE THE MOST IMPORTANT EXAM OF YOUR LIFE.

BE PREPARED!

GAIN THE COMPETITIVE EDGE

Study at your own pace and gain the knowledge, confidence and competitive edge you need to succeed on your graduate admissions exam. The Graduate Admissions Preparation Service (GAPS) allows you to study at your convenience when you're more relaxed, more receptive and more likely to retain vital test preparation information. Each GAPS course includes audio tapes, instructional materials and practice exams with full explanations. The courses are designed to combine solid academic preparation with test-taking strategies to maximize your score. Over 100 colleges and universities use our courses to prepare their students. Shouldn't you?

START TODAY

While GAPS courses are designed for rapid review, you are strongly advised to begin as early as possible for maximum comprehension. It's never too early to start — ORDER TODAY!

"The course had a significant impact on my score, and my score was the main reason for my acceptance at Georgetown."

— Brent J., Albany, GA

"I never would have been able to be as prepared for the MCAT — Thank your organization for helping."

— Brian P., Madison, WI

COURSE DESCRIPTION / CODE

PRICE

GRE

VERBAL SKILLS / GRVB4 (vocabulary building; antonyms; sentence completions; analogies; reading comprehension)	\$96
QUANTITATIVE AND ANALYTICAL SKILLS / GRQN3 (analytical reasoning; problem solving; logical reasoning; data interpretation; quantitative comparison; geometry and algebra)	\$129
GRE COMPLETE COURSE / GRCP5 (includes all sections above-save \$36)	\$189

MCAT

THE ADMISSIONS PROCESS AND INTERVIEW / MSA1	\$48
PHYSICAL SCIENCES / MCPS2 (physics; quantitative skills; general chemistry)	\$175
VERBAL REASONING / MCVR1 (reading comprehension; writing sample)	\$96
BIOLOGICAL SCIENCES / MCBS2 (biology and organic chemistry)	\$165
MCAT COMPLETE COURSE / MCSP4 (includes all sections above-save \$86)	\$398

GMAT

VERBAL SKILLS / GMBV3 (reading comprehension; usage and sentence correction; critical reasoning)	\$96
QUANTITATIVE SKILLS / GMBQ3 (data sufficiency; problem solving; data interpretation; geometry and algebra)	\$129
GMAT COMPLETE COURSE / GMCP1 (includes all sections above-save \$36)	\$189

LSAT

COMPLETE COURSE / LSCP3 (reading comprehension; logical reasoning; analytical reasoning; writing sample)	\$149
---	-------

DAT

THE ADMISSIONS PROCESS AND INTERVIEW / MSA1	\$48
CHEMISTRY / DTCH4 (organic and general)	\$135
BIOLOGY / DTB13	\$120
PERCEPTUAL MOTOR ABILITY (PMAT), QUANTITATIVE SKILLS AND READING COMPREHENSION / DTQN4	\$110
DAT COMPLETE COURSE / DTCP2 (includes all sections above-save \$78)	\$335

Prices subject to change without notice.

G A P S

GRADUATE ADMISSIONS
PREPARATION SERVICE

GAPS ORDER FORM

Name _____ Phone _____
Address _____
City _____ State: _____ Zip: _____

**100% MONEY-BACK
GUARANTEE**
If you are not completely satisfied with your GAPS course, you may return it, undamaged, within 10 days after delivery for a full refund of the course price.

**ORDER TODAY!
CALL TOLL-FREE
1-800-676-2202**

OR

Mail to: GAPS
215 West Harrison
Seattle, WA 98119-4107

CODE	DESCRIPTION	PRICE
1) _____	_____	_____
2) _____	_____	_____
3) _____	_____	_____

SHIPPING/HANDLING

(Cost per course)

Please note: Ground Delivery is to street addresses in the continental US only—no PO Boxes. Postal Delivery is to continental US, and to AK, HI and PR through the Post Office. Please call 1-800-676-2202 to arrange for international shipments.

Enclosed: Check Money Order
 VISA MC American Express Discover

Credit Card # _____

Expiration Date _____

Signature (required): _____ 1879

Ground Delivery (allow two weeks)	\$9.70
Postal Delivery (allow two weeks)	\$19.00
Rush Air (allow 5 days) NO MCATS, DATS	\$20.00
Rush Air for MCATS, DATS	\$30.50
SUBTOTAL	_____
TAX*	_____
TOTAL	_____

*Residents of CA, WA, IL please add applicable sales tax: CA-8.25%, WA-8.2%, IL-6.25%

Tropicana[®] SPORTS REPORT

<u>DATE</u>	<u>DAY</u>	<u>SPORT</u>	<u>OPPONENT</u>	<u>TIME</u>
Jan. 6	Thurs.	Men's Basketball	CSU San Bernadino	7:30pm
Jan. 8	Sat.	Women's Basketball	McKendree College	5:00pm
Jan. 8	Sat.	Men's Basketball	Cal Poly Pomona	7:30pm
Jan. 20	Thurs.	Men's Basketball	Cal State Los Angeles	7:30pm
Jan. 22	Sat.	Women's Basketball	UC Riverside	7:30pm
Jan. 28	Fri.	Men's Basketball	The Master's College	7:30pm
Feb. 2	Wed.	Softball	UC Santa Barbara	1:00pm
Feb. 5	Sat.	Women's Basketball	Chapman University	7:30pm
Feb. 5	Sat.	Baseball	ALUMNI GAME	noon
Feb. 10	Thurs.	Men's Basketball	CSU Bakersfield	7:30pm
Feb. 12	Sat.	Women's Basketball	Cal Poly San Luis Obispo	5:45pm
Feb. 12	Sat.	Men's Basketball	Cal Poly San Luis Obispo	8:05pm
Feb. 12	Sat.	Baseball	Southern Calif. College	1:00pm
Feb. 13	Sun.	Softball	ALUMNI GAME	noon
Feb. 14	Mon.	Baseball	Chico State	2:30pm
Feb. 18	Fri.	Baseball	Cal State Stanislaus	2:30pm
Feb. 19	Sat.	Baseball	Cal State Stanislaus (DH)	noon
Feb. 19	Sat.	Women's Basketball	Cal State Los Angeles	5:45pm
Feb. 19	Sat.	Men's Basketball	UC Riverside	8:05pm
Feb. 21	Mon.	Women's Basketball	Cal State San Bernardino	7:30pm
Feb. 22	Tues.	Baseball	The Master's College	2:30pm
Feb. 24	Thurs.	Baseball	Point Loma Nazarene	2:30pm
March 2	Wed.	Baseball	Westmont College	2:30pm
March 4-5	Fri./Sat.	Softball	CCAA Kickoff	TBA
March 4	Fri.	Baseball	Cal Poly San Luis Obispo	2:30pm
March 5	Sat.	Baseball	Cal Poly SLO (DH)	noon
March 8	Tues.	Softball	UC Riverside	2:00pm
March 10	Thurs.	Baseball	UC Riverside	2:30pm
March 13	Sun.	Baseball	University of Hartford	1:00pm
March 22	Tues.	Softball	Cal Poly San Luis Obispo	1:30pm
March 23	Wed.	Baseball	Eastern Oregon (DH)	noon
March 25	Fri.	Baseball	Cal State Los Angeles	2:30pm
March 28	Mon.	Softball	NY Institute of Tech.	1:30pm
March 29	Tues.	Baseball	Concordia University	2:30pm
April 8	Fri.	Baseball	Cal Poly Pomona	2:30pm
April 12	Tues.	Baseball	Cal State San Bernardino	3:00pm
April 15-17	Fri./Sat.	Softball	Cal State Bakersfield	TBA
April 19	Tues.	Softball	Cal State Bakersfield	1:30pm
April 23	Sat.	Baseball	Cal State San Bernardino (DH)	noon
April 28	Thurs.	Softball	Cal State San Bernardino	1:30pm
April 30	Sat.	Baseball	Cal State Los Angeles	1:00pm
May 4	Wed.	Baseball	Azusa Pacific University	3:00pm
May 7	Sat.	Baseball	UC Riverside (DH)	noon
May 14	Sat.	Baseball	Cal Poly Pomona (DH)	noon
May 14-15	Sat./Sun.	Softball	CCAA Regional Finals	TBA
May 20-22	Fri.-Sun.	Softball	CCAA Finals	TBA

MAJOR IN SAVINGS



©1993 Tropicana Products, Inc. "Tropicana," "Pure Premium" and "Twister" are trademarks of Tropicana Products, Inc.

BUY YOUR FAVORITE TROPICANA PRODUCTS ON CAMPUS AND SAVE 50¢

MANUFACTURER'S COUPON EXPIRES DECEMBER 31, 1993

SAVE 50¢ Tropicana SINGLE SERVE (16 OZ. OR LESS)
ON THE PURCHASE OF ANY THREE (3)
501327

100% JUICES, JUICE BEVERAGES, TWISTER OR FRUIT TEAS.
Available in carton or glass containers

... AGAIN

MANUFACTURER'S COUPON EXPIRES DECEMBER 31, 1993

SAVE 50¢ Tropicana SINGLE SERVE (16 OZ. OR LESS)
ON THE PURCHASE OF ANY THREE (3)
501327

100% JUICES, JUICE BEVERAGES, TWISTER OR FRUIT TEAS.
Available in carton or glass containers

... AND AGAIN.

MANUFACTURER'S COUPON EXPIRES DECEMBER 31, 1993

SAVE 50¢ Tropicana SINGLE SERVE (16 OZ. OR LESS)
ON THE PURCHASE OF ANY THREE (3)
501327

100% JUICES, JUICE BEVERAGES, TWISTER OR FRUIT TEAS.
Available in carton or glass containers

CALIFORNIA STATE UNIVERSITY at DOMINGUEZ HILLS — Spring 1994

FLIP FOR MAJOR SAVINGS FROM Tropicana ON THE PRECEDING PAGE.

SAVE 50¢ ON THE PURCHASE OF ANY THREE (3) TROPICANA® SINGLE SERVE (16 OZ. OR LESS) 100% JUICES, JUICE BEVERAGES, TWISTER OR FRUIT TEAS.

OPERATOR/GROCER: We will reimburse you for the face amount of the coupon plus 8 cents handling provided you and the consumer have complied with the terms of this offer. Presentation for redemption without such compliance constitutes fraud. Invoices proving purchase of sufficient stock of our brand(s) to cover coupons presented for redemption must be shown upon request. Consumer must pay any sales tax. Coupon may not be transferred or assigned and is void where its use is prohibited, taxed or otherwise restricted. Cash value 1/20th cent. This offer is limited to one coupon per purchase. Redeem by mailing to Tropicana Products, Inc., CMS Department 48500, 1 Fawcett Drive, Del Rio TX 78840.



5 48500 00041 5



501327

501327

SAVE 50¢ ON THE PURCHASE OF ANY THREE (3) TROPICANA® SINGLE SERVE (16 OZ. OR LESS) 100% JUICES, JUICE BEVERAGES, TWISTER OR FRUIT TEAS.

OPERATOR/GROCER: We will reimburse you for the face amount of the coupon plus 8 cents handling provided you and the consumer have complied with the terms of this offer. Presentation for redemption without such compliance constitutes fraud. Invoices proving purchase of sufficient stock of our brand(s) to cover coupons presented for redemption must be shown upon request. Consumer must pay any sales tax. Coupon may not be transferred or assigned and is void where its use is prohibited, taxed or otherwise restricted. Cash value 1/20th cent. This offer is limited to one coupon per purchase. Redeem by mailing to Tropicana Products, Inc., CMS Department 48500, 1 Fawcett Drive, Del Rio TX 78840.



5 48500 00041 5



501327

501327

SAVE 50¢ ON THE PURCHASE OF ANY THREE (3) TROPICANA® SINGLE SERVE (16 OZ. OR LESS) 100% JUICES, JUICE BEVERAGES, TWISTER OR FRUIT TEAS.

OPERATOR/GROCER: We will reimburse you for the face amount of the coupon plus 8 cents handling provided you and the consumer have complied with the terms of this offer. Presentation for redemption without such compliance constitutes fraud. Invoices proving purchase of sufficient stock of our brand(s) to cover coupons presented for redemption must be shown upon request. Consumer must pay any sales tax. Coupon may not be transferred or assigned and is void where its use is prohibited, taxed or otherwise restricted. Cash value 1/20th cent. This offer is limited to one coupon per purchase. Redeem by mailing to Tropicana Products, Inc., CMS Department 48500, 1 Fawcett Drive, Del Rio TX 78840.



5 48500 00041 5



501327

501327

NEW!

FLY FOR EVEN LESS—AND TAKE A FRIEND

ACCEPT NO IMITATIONS



APPLY NOW

Membership Application for Students

Please Tell Us About Yourself

Where do you want the Card and your bill sent? (Check one box below.)

Optional Mr. Miss Mrs. Ms. Please show us how you would like your name to appear on the Card.

Full name must not exceed 20 spaces. Spell last name completely.

First Name Middle Last Date of Birth (Mo Day Yr)

Social Security Number Mother's Maiden Name Permanent Home Phone Number Your High School Grad. Date (Mo Yr)

Permanent/Home Address Street City State Zip Time There (Yr. Mos.)

Please Tell Us About Your School

College or University City, State Class Year: Freshman Sophomore Junior Senior Grad.

Your Address at School Street City State Zip Your Phone Number at School College Grad. Date (Mo. Yr.)

Please Provide Us With Some Financial Information

Bank Name Account Number Yearly Income Source of Income: Savings Account Part-Time Job Parents Summer Job Scholarship, Grant

City, State Name to Verify Income/Employment Phone

Please check all that apply: Checking Savings Money Market Street Address City State Zip

By signing below, I certify that I have read, met and agreed to all of the terms, conditions and disclosures on the reverse side of this application.

X
Your Signature _____ Date _____

The annual fee is \$55. Do not enclose the fee with your application; we will bill you later. See back of application for important notices.

Students: For immediate attention, have your Registrar verify your current enrollment by placing the Official Stamp in this box. Your Continental Airlines certificates will arrive 2 to 3 weeks after the Card.

Long-Distance Savings Enrollment

Select a four-digit PIN for long-distance savings on MCI without changing your current long distance company (numbers only, please):

There are a lot of credit cards out there. But it's hard to find another card that gives you all American Express does. Apply today, and once you're approved you'll get:

New travel certificates that let you fly for even less—with a friend.

The "Fast Getaways" certificates give you two roundtrip travel certificates good anywhere Continental Airlines flies within the 48 contiguous United States. Fly for \$179 roundtrip, \$239 during peak months.¹

The "Plan Ahead" certificate is worth \$50 off a domestic fare of \$250 or more.

The "Overseas Adventure" certificate is an international travel certificate, worth \$50 off a fare of \$400 or more—or \$75 off a fare of \$600 or more.

And the best part? You can take a fellow

student along at the same price when you purchase the tickets with the Card.

30 minutes of free long distance calling on MCI every month for a year.²

Save over \$44 without even changing your current long distance company. Just call from any phone, and use the American Express Card as your calling card. Your calls will appear on your monthly Card statement.

Savings from famous names you know.

With Student PrivilegesSM Value Certificates, you can save on names like Eddie Bauer, Princeton Review and more.

Once you're a Cardmember, you'll see how we can help simplify your busy life. You'll get a level of service you can count on—no matter when, no matter what. You'll pay your bill in full each month, so you won't pay

interest or get bogged down in revolving debt. It's that simple.

And because we believe in you and want you as a Cardmember now, we're relaxing the usual requirements. That means getting the Card may be easier now than it will ever be again. So apply today.

1. To be eligible, you must apply for the Card by July 31, 1994. You will receive two roundtrip travel certificates to any Continental destination in the 48 contiguous United States. Off peak, fly for just \$179 roundtrip. Peak months, pay just \$239 roundtrip. Peak months are March, July, August and December. Reservations must be made and tickets charged to your Card account within 14 days of travel. Seats at these fares are limited. Maximum stay of 9 nights, 10 days. American Express makes these certificates available solely as a service to its Cardmembers and incurs no liability in connection with their use or non-use. Continental is directly responsible for the fulfillment of this offer and the delivery of travel services. See certificates for complete terms and conditions.
2. A credit of up to \$3.70 for long distance phone charges will appear on each billing statement for 12 months after enrollment. \$3.70 is equal to the charge for a domestic 30-minute night/weekend MCI Card Compatibility call and appropriate surcharge. Call from any phone, using the American Express Card as your calling card. You must enroll by July 31, 1994.



BUSINESS REPLY MAIL

FIRST CLASS MAIL

PERMIT NO 8424

SALT LAKE CITY, UT

POSTAGE WILL BE PAID BY ADDRESSEE

AMERICAN EXPRESS
TRAVEL RELATED SERVICES COMPANY INC
PO BOX 31566
SALT LAKE CITY UT 84131-9966

NO POSTAGE
NECESSARY
IF MAILED
IN THE
UNITED STATES

Abbreviated Continental Airlines Terms and Conditions

Certificates will arrive 2 to 3 weeks after the Card. Certificates are valid for 12 months from date of issue and are non-transferable. All tickets are non-transferable and non-refundable. Seat availability is limited. Reservations must be booked within 14 days for domestic travel and 21 days of international travel and require a Saturday night stay. Certificates have a minimum and/or maximum stay requirement. Complete terms and conditions are enclosed with certificates.

P 03 H3 0033 2

Important Information Regarding Your Application:

The information about the costs of the Card is accurate as of 8/93. This information may have changed after that date. To find out what may have changed, write to us at American Express Travel Related Services Company, Inc., P.O. Box 30801, Salt Lake City, Utah 84130-0801.

ANNUAL FEE	All charges made on this Charge Card are due and payable upon receipt of the monthly statement.
\$55 for the Basic Card	
\$30 for each Additional Card	

Late Payment Fee: Varies from state to state from zero to the greater of \$20 or 2½%.

This Charge Card may allow you to access the Sign & Travel[®] Account, offered by another creditor. Our decision about issuing you a Charge Card will be independent of the other creditor's decision about allowing you access to the Sign & Travel Account. Approval by us to issue you a Card does not constitute approval by the other creditor to grant you credit privileges. If we issue you a Charge Card, you may receive it before the other creditor decides whether or not to grant you credit privileges.

An applicant, if married, may apply for a separate account. By signing this application, I ask that an account be opened for me and Card(s) issued as I request, and that you renew and replace them until I cancel.

I understand that you may verify and exchange information on me and any additional applicants, including requesting reports from credit reporting agencies. I am aware that this information is used to determine my eligibility for the Card and that, if my application is approved, you may contact these sources to update this information at any time. If I ask whether or not a credit report was requested, you will tell me. If you receive a report, you will give me the name and address of the agency that furnished it. I am also aware that information about me may be used for marketing and administrative purposes and shared with your affiliates and subsidiaries. I will be bound by the Agreement received with each Card, unless I cancel my account. I agree to be liable for all charges to the Basic and any Additional Cards issued on my request.

Notice to Married Wisconsin Residents: If you are a party to any marital property agreement, unilateral statement, or court decree under Wisconsin's Marital Property Act, the terms of that agreement will not affect our rights with respect to your American Express[®] Card account unless you provide us now with a copy of the agreement, or give us now complete information about the agreement.

Name of Spouse _____

Spouse's Address _____

SBIXB

WHY PAY MORE? 106 MORE MAGAZINES AT EDUCATIONAL DISCOUNTS!!

ALLURE 12 iss \$11.97 reg \$15.00 AL	AMERICAN HEALTH 1 yr \$14.97 AC	AMERICAN PHOTOGRAPHER 6 iss \$9.95 AP	AUDIO 12 iss \$12 reg \$24 AU	AUTO RACING DIGEST 6 iss \$11.97 AR	AUTOMOBILE 1 yr \$11.95 AE reg \$18	BACKPACKER 8 iss \$16.97 BA reg \$24.00	BASEBALL DIGEST 8 iss \$11.97 BS
BASKETBALL DIGEST 8 iss \$11.97 BK	BICYCLE GUIDE 1 yr \$12.95 BG reg \$19.95	BICYCLING 12 iss \$11.97 BI reg \$19.97	BOATING 12 iss \$18.97 BO reg \$26.00	BOWLING DIGEST 6 iss \$11.97 BD reg \$22	BOYS' LIFE 12 iss \$13.12 BL reg \$15.60	CAR CRAFT 12 iss \$9.97 CF reg \$19.94	CAR STEREO REVIEW 6 iss \$8.97 CO
CHILD 1 yr \$7.99 reg \$15.97 CI	CHILD LIFE 1 yr \$13.29 CL reg \$14.95	CHILDREN'S DIGEST 1 yr \$13.29 CT	CHILDREN'S PLAYMATE 1 yr \$13.29 CM	CIRCLE TRACK 1 yr \$15.95 CR reg \$23.95	COLLEGE SPORTS 12 iss \$14.95 CG reg \$17.95	CONDENAST TRAVELLER 12 iss \$11.97 CN	CONSUMER'S DIGEST 1 yr \$9.97 CD
CRUISE TRAVEL 6 iss \$9.97 CV reg \$18.00	CYCLE WORLD 1 yr \$9.97 CW reg \$19.94	DETAILS 12 iss \$9.97 DT reg \$12	DIRT RIDER 12 iss \$11.97 DR reg \$19.94	DISCOVER 8 iss \$11.97 DV reg \$18	EBONY* 1 yr \$12.95 EB reg \$16	ELLE 12 iss \$18.97 EL reg \$26	ELLE DECOR 6 iss \$11.97 ED reg \$18.00
EMERGE 1 yr \$14.97 EM reg \$16.97	ESQUIRE 1 yr \$7.97 EQ reg \$15.94	ESSENCE* 1 yr \$12.96 ES reg \$16	FANTASY & SCI. FICTION 10 iss \$20 FF	FLYING 12 iss \$18.97 FL reg \$24.00	FOOTBALL DIGEST 8 iss \$11.97 FD	HARPER'S Magazine 1 yr \$9.97 HA reg \$18	HOCKEY DIGEST 8 iss \$11.97 HD reg \$22
HOME 10 iss \$14.97 HM reg \$19.94	HOME MECHANIX 10 iss \$11.97 MI reg \$13.94	HUMPTY DUMPTY 1 yr \$13.29 HU reg \$14.95	HUNTING 12 iss \$12.97 HN reg \$19.94	INCOME OPPORTUNITIES 12 iss \$9.97 IO	INSIDE SPORTS 8 iss \$7.97 IS reg \$14.67	INSTRUCTOR 9 iss \$14.95 IR reg \$19.95	JACK & JILL 1 yr \$13.29 JJ reg \$14.95
LEARNING 93 9 iss \$13.96 LE reg \$20.00	McCALL'S 12 iss \$8.99 MC reg \$17.97	MEN'S HEALTH 1 yr \$16.97 MH reg \$17.00	Metropolitan Home 1 yr \$12.00 MH reg \$19.97	MIRABELLA 1 yr \$13.95 MB reg \$24	MOTHER EARTH NEWS 1 yr \$14.95 ME	MOTHER JONES 1 yr \$12 MJ reg \$18	MOTOR CYCLIST 12 iss \$9.97 MR reg \$19.94
MOVIE MRKPLCE 6 iss \$9.97 VM reg \$19.94	ORGANIC GARDEN 9 iss \$16.94 OG reg \$25.00	OUTSIDE 12 iss \$14.95 OT reg \$18	PENTHOUSE 1 yr \$19.97 PN reg \$36.00	PHOTOGRAPHIC 12 iss \$9.97 PH reg \$19.94	PLAYBOY 12 iss \$21.93 PL reg \$29.97	PREMIERE 12 iss \$12.95 PI reg \$19.95	PREVENTION 1 yr \$17.94 PR reg \$19.94
PUBLISH 12 iss \$19.95 PB reg \$39.90	QUILT MAKER 1 yr \$14.95 QM reg \$18.65	REASON 1 yr \$12.95 RN reg \$24.00	RODALE'S SCUBA DIVING 1 yr \$14.97 RC	RUNNER'S WORLD 12 iss \$17.97 RW reg \$24	SASSY 1 yr \$9.97 SY reg \$14.97	COMPUTER TITLES	
SKI 8 iss \$9.97 SK reg \$11.94	SKIING 7 iss \$9.97 SG reg \$11.94	SKIN DIVER 12 iss \$11.95 SN reg \$21.94	SOCCER DIGEST 6 iss \$11.97 SD reg \$22	SPIN 12 iss \$11.95 SX reg \$18.00	SPORT 12 iss \$9.97 SP reg \$19.94	THE ARTIST 9 iss \$13.47 TA reg \$20	TECHNOLOGY & LEARNING 8 iss \$18.00 CQ
SPORT TRUCK 12 iss \$11.97 SC reg \$19.94	STEREO REVIEW 12 iss \$7.97 ST reg \$15.94	SUCCESS 12 iss \$12.97 SU reg \$19.97	TEACHING PRE K-8 8 iss \$13.97 TK	WASHINGTON POST 25 iss \$24.88 WP reg \$48	WEIGHT WATCHERS 12 iss \$15.97 WW reg \$15.97	YOUR MONEY 1 yr \$9.98 MM reg \$15.97	Windows Sources 12 iss. WI 16.94 16.94
TOURS & RESORTS 6 iss \$9.97 TR reg \$18.00	TURTLE 1 yr \$13.29 TT reg \$14.95	USA TODAY 65 iss \$28.60 UA reg \$39	VILLAGE VOICE 39 iss \$29.95 VV reg \$47.95	YM 10 iss \$12.97 YM reg \$18.00	WOMEN'S SPORTS 12 iss \$15.97 WO reg \$19.97	WORKING MOTHER 12 iss \$7.97 WM reg \$7.97	WORLD PRESS REVIEW 1 yr \$16.97 AW
WOMEN'S SPORTS 12 iss \$15.97 WO reg \$19.97	WORKING MOTHER 12 iss \$7.97 WM reg \$7.97	WORLD PRESS REVIEW 1 yr \$16.97 AW	WRITER'S DIGEST 9 iss \$12.47 WD reg \$20.25				

Magazine	Term	Mag. Code	Reg. Price	USS Price
Byte	13 iss.	BT	29.95	19.95
Compute	12 iss.	CP	19.94	11.97
Computer Shopper	12 iss.	CX	29.97	19.97
Electronics Now	12 iss.	RA	19.97	17.97
Home Ofc Comput	12 iss.	FC	19.97	10.99
Mac User	12 iss.	MU	27.00	14.97
Mac World	12 iss.	MW	30.00	17.97
PC Computing	12 iss.	PG	24.97	14.97
PC Magazine	22 iss.	PE	44.97	24.97
PC World	12 iss.	PW	29.97	14.97
Popular Electronics	12 iss.	PJ	18.95	21.95
Windows Sources	12 iss.	WI	16.94	16.94

EDUCATIONAL DISCOUNTS SAVE YOU UP TO 80%!

Sports Illustrated Busting Loose 54 iss \$37.90 SI reg \$75.06 Newsstand \$159.30 28 iss \$19.95 S12	TIME THE INCREDIBLE 53 iss \$31.54 TI reg \$63.07 Newsstand \$156.35 33 iss \$19.88 T12 106 iss \$63.07 T15	U.S. News & World Report GRADUATE SCHOOLS 52 iss \$19.89 US reg \$39.75 Newsstand \$100 26 iss \$9.95 US2
Newsweek Follow the Bouncing 53 iss \$28.97 NE reg \$41.87 Newsstand \$156.35 25 iss \$13.75 NE2 104 iss \$57.20 NE4	Money HOW TO GET 12% 13 iss \$25.99 MO reg \$35.95 Newsstand \$38.35	GOLF DIGEST Fast fixes DOUBLE ISSUE: U.S. OPEN PREVIEW 1 yr \$16.77 GD reg \$27.94 Newsstand \$35.40
BusinessWeek BACK TO SCHOOL 1 yr \$37.95 BW reg \$44.95 Newsstand \$127.50 27 iss \$19.95 BW2	THE NEW YORKER 50 iss \$16 NY reg \$32 Newsstand \$91 100 iss \$32 NY2	TV GUIDE Anniversary Issue 50 iss \$39.99 TV Newsstand \$44.50 35 iss \$27.96 TV2 New Orders Only

↑ Tear here before mailing ↓

NO POSTAGE NECESSARY IF MAILED IN THE UNITED STATES

BUSINESS REPLY CARD
FIRST-CLASS PERMIT NO. 165 DOWNERS GROVE, ILLINOIS

POSTAGE WILL BE PAID BY ADDRESSEE

UNIVERSITY SUBSCRIPTION SERVICE

1213 BUTTERFIELD ROAD
DOWNERS GROVE, IL 60515-9968

DETACH ALONG PERFORATION, MOISTEN FLAP, FOLD AND SEAL

GLAMOUR 500s SALES, PROFITS, RESULTS, MARKET SHARE

Forbes

WHY NOT?
12 iss \$11.97 **GL**
reg \$15.00
Newsstand \$30.00

27 iss \$36 **FB**
reg \$54
Newsstand \$108
18 iss \$23.97 **FB2**

Entertainment **LIFE** **A Cure for Cancer?**

Good Night, Johnny

52 wks \$35.88 **EW**
reg \$51.48
Newsstand \$130
23 wks \$15.88 **EW2**

10 iss \$19.96 **LI**
reg \$25
Newsstand \$29.50

FORTUNE **Journal**

THE FORTUNE 500

27 iss \$26.50 **FT**
reg \$52.95
Newsstand \$106.65

12 iss \$9.99 **LH**
reg \$19.97
Newsstand \$23.40

Rolling Stone **The Atlantic**

26 iss \$17.95 **RS**
reg \$25.95
Newsstand \$62.90

1 yr \$9.95 **AT**
reg \$17.94
Newsstand \$30.00

tennis **BRIDES**

TUNE UP YOUR GAME FOR SUMMER

12 iss \$11.97 **TN**
reg \$19.94
Newsstand \$30

6 iss \$14.97 **BR**
reg \$18.00
Newsstand \$21.00

US **VIDEO**

12 iss \$14.97 **UM**
reg \$23.95
Newsstand \$130.00

12 iss \$9.97 **VI**
reg \$15.00
Newsstand \$30.00

ROAD & TRACK **photography**

12 iss \$11.97 **RT**
reg \$19.94
Newsstand \$35.40

12 iss \$9.97 **PP**
reg \$19.94
Newsstand \$35.40

THE NEW REPUBLIC **GOLF**

12 iss \$34.99 **NR**
reg \$69.97
Newsstand \$141.60

12 iss \$13.97 **GO**
reg \$19.94
Newsstand \$35.40

SAVE UP TO 80%

ON 153 GREAT MAGAZINES AT EDUCATIONAL DISCOUNTS

Please allow 6-8 weeks for weeklies and 8-12 weeks for others to start. Special rates are subject to publisher's change and good in U.S.A. Mail your order or call toll free 1-800-876-1213, Monday-Friday 8:00 a.m.-10:00 p.m. CST

WORKING WOMAN

1 yr \$11.97 **WN**
reg \$18.00
Newsstand \$30.00

Sporting News

1 yr \$41.40 **SS1**
reg \$82.80
Newsstand \$150

21 iss \$14.49 **SS**

seventeen

1 yr \$14.95 **SV**
reg \$16.95
Newsstand \$21.00

VANITY FAIR

12 iss \$11.97 **VF**
reg \$15.00
Newsstand \$30.00

Woman's Day

17 iss \$15.97 **WY**
reg \$15.97
Newsstand \$16.83

MOTOR TREND

12 iss \$9.97 **MT**
reg \$19.94
Newsstand \$30

Popular Science

1 yr \$13.94 **PS**
reg \$19.94
Newsstand \$23.40

OMNI

12 iss \$16.96 **OM**
reg \$24.00
Newsstand \$42.00

CAR & DRIVER

1 yr \$11.97 **CA**
reg \$19.94
Newsstand \$35.40

FIELD & STREAM

12 iss \$11.97 **FS**
reg \$15.94
Newsstand \$30.00

New York

50 iss \$27.50 **NK**
reg \$39.98
Newsstand \$125.00

TEEN

12 iss \$12.95 **TE**
reg \$15.95
Newsstand \$27.00

New Woman

12 iss \$13.97 **NM**
reg \$16.97
Newsstand \$30.00

HOT ROD

12 iss \$12.95 **HR**
reg \$19.94
Newsstand \$35.40

Better Homes and Gardens

1 yr \$13.00 **BH**
reg \$17.00
Newsstand \$23.40

Parents

12 iss \$12.97 **PA**
reg \$19.90
Newsstand \$27.00

SELF

12 iss \$11.97 **SF**
reg \$15.00
Newsstand \$23.40

Kiplinger's Personal Finance Magazine

12 iss \$13.97 **CH**
reg \$18.00
Newsstand \$30.00

153 POPULAR MAGAZINES!

EDUCATIONAL DISCOUNTS

From University Subscription Service

LOWEST PRICES ANYWHERE

- Guaranteed lowest price or we will refund the difference.
- Guaranteed satisfaction or we will refund any unused portion of a subscription ordered through us.

HOW TO ORDER: Just write the codes for the magazines you wish to order (example: **NE** for one year **NEWSWEEK**) circling ® if renewal. Print your name and address and mail today.

_____ R _____ R _____ R _____ R _____ R

Mrs. Mr. Miss Ms.

Address _____

City _____ State _____ Zip _____

College Student. Year of grad. 19____ Educator Administrator

School Name _____ 6175

Budget Plan (1/3 per month) Bill Me. Enclosed \$ _____

Sign Here _____ (Payable to USS)

VISA MC DIS AMEX Good thru _____

Card No. _____

MAIL YOUR ORDER OR CALL TOLL FREE 1-800-876-1213 Monday through Friday 8:00 AM - 10:00 PM CST

*Payment with order only

*Affordable
And
Effective*

"The course had a significant impact on my score, and my score was the main reason for my acceptance at Georgetown"

—Brent J., Albany, GA

"I never would have been able to be as prepared for the MCAT — thank your organization for helping."

—Brian P., Madison, WI

*Be
Prepared...
Score
High*

LSAT	\$149
GRE	\$189
GMAT	\$189
MCAT	\$398
DAT	\$335

G A P S

GRADUATE ADMISSIONS
PREPARATION SERVICE

The Affordable Key To Success

As with any test, preparation is the key to success. The Graduate Admissions Preparation Service (GAPS) is the high-quality yet affordable program that can help you **maximize your test score** and get you on your way to the graduate school of your choice.

GAPS courses allow you to **study at your convenience**, at school, at home, at the library, and even on breaks at work. Unlike more expensive programs, which require you to attend classes, with GAPS you are in command of when you study. You are more relaxed and more receptive. As a result, you'll be more likely to retain vital test preparation information.

Direct Access To The Experts

GAPS courses are a combination of cassette tapes and text. Our courses combine solid academic preparation with test-taking strategies to maximize your score. The lecture tapes give you direct access to professional instructors working under the guidance of educational testing experts. Courses are sectioned into segments so you can **move at your own pace**, progressing one step at a time. Every test segment is explained by an expert in a particular discipline. You'll listen to the lecture tapes and follow the printed materials that develop and apply the information in a problem-solving format. Because lectures are taped, difficult or unfamiliar information may be reviewed immediately, without note taking.

GAPS courses give you the competitive edge needed to succeed—because they work. Don't delay, order your GAPS course today!

To order now, or to receive more information, call toll free

1-800-676-2202

GAPS
215 West Harrison
Seattle, WA 98119

100%
Money-back
guarantee
1905

MAJOR IN Tropicana®



Quench your thirst with delicious Tropicana 100% Juices & Juice Beverages.
Available on campus in convenient chilled single serve bottles and cartons.