

California State University

Dominguez Hills



SPRING 2002

Class Schedule

Commencement 2001 at the Forum

Academic Calendar (Nursing Majors - see page E also)

Fall 2001

	Thursday, Sep. 13	Spring 2002 Undergraduate Graduation Application Deadline
Monday, Nov. 5 -	Tuesday, Jan. 22*	Spring 2002 Registration
	Friday, Dec. 7	Payment Deadline: Registration (through Nov. 24, 2001)
	Friday, Dec. 14	Spring 2002 Graduate Graduation Application Deadline

Winter 2002

Wednesday, Jan. 2 - Wednesday, Jan. 23, 2002*

Spring 2002

	Monday, Jan. 21	General Faculty and Staff Meeting
	Friday, Jan. 25	Instructional Preparation Day
	Saturday, Jan. 26	Classes Begin
Monday, Jan. 28 -	Thursday, Feb. 14	Late Registration, Add/Drop
	Friday, Feb. 8	Payment Deadline: Registration (Nov. 25, 2001 through Jan. 22, 2002)
	Thursday, Feb. 14	Change of Program and Add/Drop Deadline
	Thursday, Feb. 14	Credit/No Credit and Audit Grading Deadline
	Thursday, Feb. 14	Drop Without Record of Enrollment Deadline (with refund)
	Thursday, Feb. 14	Payment Deadline: Late Registration and Added Course(s)
	Thursday, Feb. 14	Refund of Registration Fees Application Deadline
	Thursday, Feb. 14	Summer 2002 Undergraduate Graduation Application Deadline
	Monday, Feb. 18	President's Day Holiday - <i>No Classes; Campus Open</i>
Friday, Feb. 15 -	Thursday, Apr. 25	Serious and Compelling Reason Required to Drop/Withdraw
	Monday, Feb. 25	Student Census
	Thursday, Mar. 7	Refund of Non-Resident Tuition Fee Application Deadline
	Thursday, Mar. 14	Summer 2002 Graduate Graduation Application Deadline
Monday, Mar. 25 -	Saturday, Mar. 30	Spring Recess - <i>No Classes; Campus Open</i>
	Monday, Apr. 1	Cesar Chavez Holiday - <i>No Classes; Campus Closed</i>
	Friday, Apr. 12	Fall 2002 Undergraduate Graduation Application Deadline
Friday, Apr. 26 -	Thursday, May 16	Serious Accident/Illness Required to Drop/Withdraw
	Thursday, May 16	Fall 2002 Graduate Graduation Application Deadline
	Friday, May 17	Last Day of Scheduled Classes
Saturday, May. 18 -	Friday, May 24	Final Examination Week
	Friday, May 24	Evaluation Day
	Friday, May 24	Commencement
	Monday, May 27	Memorial Day Holiday - <i>No Classes; Campus Closed</i>
	Wednesday, May 29 3 p.m.	Final Grades Due
	Wednesday, May 29	Semester Ends

Summer 2002

Monday, Jun. 3 -	Friday, Jul. 12*	Session 1*
Monday, Jun. 24 -	Friday, Aug. 2*	Session 2*
Monday, Jul. 15 -	Friday, Aug. 23*	Session 3*

Fall 2002

Monday, Apr. 22, 2002 - Tuesday, Aug. 20, 2002* Fall 2002 Registration

Note: Students in the Division of Nursing should consult the Division of Nursing website:
<http://www.csudh.edu/soh/don/index.htm> for additional dates and deadlines.

*Dates are subject to change.

DECEMBER 2001

Su	M	T	W	Th	F	S
						1
2	3	4	5	6	7	8
9	10	11	12	13	14	15
16	17	18	19	20	21	22
23	24	25	26	27	28	29
30	31					

JANUARY 2002

Su	M	T	W	Th	F	S
		1	2	3	4	5
6	7	8	9	10	11	12
13	14	15	16	17	18	19
20	21	22	23	24	25	26
27	28	29	30	31		

FEBRUARY 2002

Su	M	T	W	Th	F	S
					1	2
3	4	5	6	7	8	9
10	11	12	13	14	15	16
17	18	19	20	21	22	23
24	25	26	27	28		

MARCH 2002

Su	M	T	W	Th	F	S
					1	2
3	4	5	6	7	8	9
10	11	12	13	14	15	16
17	18	19	20	21	22	23
24	25	26	27	28	29	30
31						

APRIL 2002

Su	M	T	W	Th	F	S
	1	2	3	4	5	6
7	8	9	10	11	12	13
14	15	16	17	18	19	20
21	22	23	24	25	26	27
28	29	30				

MAY 2002

Su	M	T	W	Th	F	S
		1	2	3	4	
5	6	7	8	9	10	11
12	13	14	15	16	17	18
19	20	21	22	23	24	25
26	27	28	29	30	31	

JUNE 2002

Su	M	T	W	Th	F	S
						1
2	3	4	5	6	7	8
9	10	11	12	13	14	15
16	17	18	19	20	21	22
23	24	25	26	27	28	29
30						

JULY 2002

Su	M	T	W	Th	F	S
	1	2	3	4	5	
6	7	8	9	10	11	12
13	14	15	16	17	18	19
20	21	22	23	24	25	26
27	28	29	30	31		

AUGUST 2002

Su	M	T	W	Th	F	S
		1	2	3		
4	5	6	7	8	9	10
11	12	13	14	15	16	17
18	19	20	21	22	23	24
25	26	27	28	29	30	31

CALIFORNIA STATE UNIVERSITY, DOMINGUEZ HILLS

SPRING 2002 CLASS SCHEDULE

Contents

Academic Calendar	inside front cover	Repeat and Cancel Policy	116	Education: Graduate Education	46
Academic Skills, undergraduate	14	Special Sessions Programs	108	Education: Teacher Education	50
Admissions	5	Statutory Requirements	29	English	58
Advising, Academic	4	Student Life	121	Entry Level Skills Courses	21
Answers to Your Questions	2	Student Support Services	6	Finance	39
Attendance at First Class Meeting	113	Tentative Course Offerings (Fall 2002)	106	French	61
Bachelor's Degree Checklist	13	Testing Information	17	Geography	61
Bookstore	5	Testing Schedule (on-campus)	18	General Studies Courses	22
Class Times	19	University Policies	112	Health Science	61
Credit-by-Examination	17	Academic Integrity	112	Health Sciences, Division of	63
Department Locations and Telephone Numbers	117	Alcohol & Drug Policy	113	History	63
Emergency Information and Telephone Numbers	111	Attendance at First Class Meeting	113	Honors Program	64
Fees/Refunds/Fee Waivers	10	Campus Health & Safety	116	Humanities	64
Final Exam Schedule	105	Campus Smoking Policy	116	Human Services	65
Footnote Definitions	103	Family Education Rights & Privacy Act of 1974	113	Interdisciplinary Studies	66
General Information	4	Immunization Requirements	114	Japanese	68
General Studies/General Education Requirements	15	Non-discrimination Policy	114	Labor Studies	68
Graduate Exercise in English	17	Petition for Exception	116	Law	39
Graduation Information	13	Possession of a Firearm on Campus	115	Liberal Studies	68
Graduation Writing Skills Requirement	14	Repeat and Cancel	116	Management	39
Guide to Reading Course Listings	20	Sexual Assault, Policy	114	Marital and Family Therapy	74
Honors Program	6	Student Grievance Policy	113	Marketing	40
Installment Payment Plan	12	Academic Program Course Listings		Mathematics	75
Key to Symbols and Abbreviations	19	Accounting	37	Music	77
Library	6	Africana Studies	30	Nursing (BSN)	79
Map of Campus	back cover	Anthropology	31	Nursing (MSN)	85
Mediated Instruction & Distance Learning	109	Applied Studies	31	Occupational Therapy	88
Orientation	6	Art	33	PACE Program	88
Parking	6	Asian-Pacific Studies	34	Philosophy	89
Police, University	110	Behavioral Science (BS)	34	Physical Education	89
Registration Eligibility	8	Behavioral Science (MA)	35	Physics	92
Registration Center Supplement (T.O.R.O.S.)	center supplement A - O	Biology	36	Political Science	93
Adds, Drops and Schedule Review	F	Business	38	Pre-Engineering	93
Advising & Other Holds	G	Business Administration	37	Psychology	94
Credit Card Payment Instructions	K	Chemistry	40	Public Administration	95
Dates & Times	F	Chicano/Chicana Studies	41	Quality Assurance	96
Late Registration	L	Clinical Science	42	Quantitative Methods	40
New/Returning Students-First Semester	C	Communications	43	Recreation & Leisure Studies	96
Registration Checklist	M	Computer Information Systems	38	Science, Mathematics & Technology	97
Registration Schedule	C-D	Computer Science	44	Social & Behavioral Sciences	97
Registration Schedule (Nursing)	E	Cooperative Education	44	Sociology	98
Registration Worksheet	J	Dance	45	Spanish	100
T.O.R.O.S. Information	B	Digital Media Arts	45	Statutory Requirement Courses	29
T.O.R.O.S. Instructions	H	Earth Sciences (Geology)	46	Television Arts	100
Troubleshooting	N	Economics	46	Theatre Arts	100
T.O.R.O.S. Web Instructions	I			Travel & Tourism	101
Waitlist Information & Instructions	H & L			University Courses	102
				Women's Studies	102
				Writing Competency Courses	29

For application forms or further information write or call:

Admissions Information and Service Center
California State University, Dominguez Hills
1000 East Victoria Street
Carson, California 90747-0005

Admissions Information: (310) 243-3600

Campus telephone operator: (310) 243-3300

Telecommunications Device for the Deaf: (310) 243-2028

The *Class Schedule* is produced by the Academic Resource Management and Publications offices. Changes may be made without notice in the faculty assignments, classes and fees presently listed in this schedule. Students are encouraged to obtain a copy of the *University Catalog* for specific requirements. Since this *Class Schedule* contains valuable resource information, it is recommended it be retained throughout the semester.



California State University
Dominguez Hills

Answers to Your Questions

Topic	Where to Go	Location	Phone (310) 243-
Academic Petition for Exception Procedure	Admissions and Records	Bldg-1, SCC J-103	3601
Add or Drop Class	Records/Registration	Bldg-12, SCC J-127	3608
Address Change	Admissions and Records	Bldg-1, SCC J-103	3608
Admission Status	Admissions and Records	Bldg-1, SCC J-103	3600/3645
Advisement:			
Business Majors (undergraduates)	School of Bus. & Pub. Admin. Advisement Center	SBS B-314	3561
Business Majors (graduate)	MBA Program Office	SBS B-313	3465
Credential	Teacher Education Department	SOE 1001	3522
Declared Majors	Major Department	see page 5	
General Studies	University Advisement Center	SCC M-110	3538
Graduate & Classified Post Baccalaureate	Major Department	see page 4	
Unclassified Post Baccalaureate	Graduate Studies Office	ERC F-503	3693
Undeclared Major	University Advisement Center	SCC M-110	3538
Alumni Activities	Alumni Relations	ERC C-511	2237
Application for Admission:			
Undergraduate	Outreach and Information Services	SCC A-130	3696
Graduate	Outreach and Information Services	SCC A-130	3696
Application for Teaching Credential	School of Education	SOE 1001	3522
Art Exhibits	Art Gallery	LCH B-114	3334/3855
Associated Students, Inc.	Associated Students, Inc. Office	LUSU, mall level east	3686
Athletic Programs and Tickets/Information	Sports Information	Hughes Center	3764
Auditing a Class	Admissions and Records	Bldg-1, SCC J-103	3608
Books and Supplies	Bookstore	LUSU, mall level	3789/3829
Change of Undergraduate Major	Department/Program Office		
Change of Graduate Status	Graduate Studies Office	ERC F-503	3693
Child Care	Child Development Center	Casa Dominguez	(310) 217-6897
Computer Skills	Computer Lab	SCC E-127	3847
Copy Machines	Library - ERC 2nd floor; LUSU - game room; Toro Shop - LUSU - mall level		
Counseling:			
Psychological	Student Development Office	SCC C-128	3625
Health & Psych Services	Student Health Center	SHC A-141	3818
Career Planning	Student Development Office	SCC C-128	3625
Credit for Prior Learning	University Advisement Center	SCC M-110	3538
Cross Enrollment	University Advisement Center	SCC M-110	3538
Disabled Student Services	Student Health Center	SHC A-106	3660
Disqualification, Academic	Dean's Office of Major Department		
Early Outreach Programs	Developmental Outreach	SCC N-120	2130
Educational Opportunity Program (EOP)	EOP Office	SCC C-127	3632
Emergency Messages	University Police	SCC A-122	3639
Employment (part-time)	Financial Aid Office	SCC C-138	3647
Enrollment Verifications	Admissions and Records	Bldg-1, SCC J-103	3608
Evaluations/General Education	Admissions and Records	Bldg-1, SCC J-103	3645
Evening Escort Services	Campus Phones LCH 1st and 2nd floor; SBS 1st floor; NSM 2nd floor, ERC 1st and 5th floors; Library 2nd, 3rd and 4th floors; Loker University Student Union mall level; SAC 1, 2 & 3 corridor D; SCC A-130		3639
Events Scheduling	Facilities Schedulers Office	ERC C-503	2231
Extension Class Information/Registration	Extended Education Office	EE 1300	3782
Fees:			
Billing	Accounting Services	ERC B-526	3801
Payment	Cashier's Office	SCC B-135	3812
Financial Aid	Financial Aid Office	SCC C-138	3647
Food Services/Campus Dining			
Bistro	Garden Level	Loker University Student Union	3814
Cambell's Soup • Contadena Pizza and Pasta • Second Cup CoffeeShop			
C-Store (Campus Convenience Store)	North Patio Entrance	Loker University Student Union	3814
Food Court	Garden Level	Loker University Student Union	3814
Casa Ortega • Hill Top Grille • Subway • Wokman			
Campus Dining Services Office	Food Court	Loker University Student Union	3814
Vending Machine Refunds • Faculty/Staff Dining Reservations • Catering			
Vending Machines	ERC - first level, east side, outside; NSM -first level; SBS - first level, center court; SCC; Loker University Student Union - mall level; Athletics, CAMS; LCH -second level; Student Housing		3306
Forensics Team	Theatre Arts	UT A-101	3588
Foundation	Foundation	ERC C-518	3306

Topic	Where to Go	Location	Phone (310) 243-
Graduate Studies	Graduate Studies Office	ERC F-503	3693
Graduation Applications	Admissions and Records	Bldg-1, SCC J-103	3601
Graduation Requirements	University Advisement Center	SCC M-110	3538
Graduation Writing Requirements	English Department	LCH E-315	3322
Greek Letter Organizations	Activities Office	Loker University Student Union	3559
Group Study Sessions	C.L.A.S.S.	SCC 11311	3827
Health Insurance, Student	Associated Students, Inc.	LUSU, mall level east	3686
Honors Program	Honors Program Office	SAC 2135	3974
I.D. Card Replacement	Admissions and Records	Bldg-1, SCC J-103	3645
Information	Outreach and Information Services	SCC A-130	3696
Informational Posting	Activities Office	Loker University Student Union	3559
International Students:			
Advisement	International Student Services Office	SCC 11305	2215
American Language & Culture Prgm	Extended Education Office	SAC 1143	3830
Foreign Exchange Letters	International Student Services Office	SCC 11305	2215
Immigration Forms	International Student Services Office	SCC 11305	2215
Internships & Cooperative Education	Cooperative Education Office	SAC 2135	3735
Learning and Academic Support Services,			
The Center for	C.L.A.S.S.	SCC 11311	3827
Leave of Absence, Educational	Admissions and Records	Bldg-1, SCC J-103	3608
Lost and Found	University Police	SCC A-122	3639
Mentoring	University Advisement Center	SCC M-110	3538
Name Change	Admissions and Records	Bldg. 1, SCC J-103	3608
New Student Orientation Program	Office of Student Life	Loker University Student Union	3559
Older Adult Services	Older Adult Center	SBS B-235	2003
Open University	Extended Education Office	EE 1100	3741
Parking:			
Fees	Cashier's Office	SCC B-135	3812
Information	University Police	SCC A-122	3639
Handicapped	Disabled Student Services Office	SHC A-106	3660
Petition for Exception	Admissions and Records	Bldg-1, SCC J-103	3601
Pre-Admission	Outreach and Information Services	SCC A-130	3696
Pre-Medical Advising	Chemistry Office	NSM B-202	3376
Public Safety	University Police	SCC A-122	3639
Records	Admissions and Records	Bldg-1, SCC J-103	3601
Refund Applications:	Accounting Services	ERC B-526	3801
	Cashier's Office	SCC B-135	3812
Registration Fees:			
Billing	Accounting Services	ERC B-526	3801
Payment	Cashier's Office	SCC B-135	3812
Reinstatement	Dean's Office of Major Department		
Reservations, Meeting Rooms	Office of Student Life	Loker University Student Union	3559
Residency	Admissions Office	SCC J-103	3645
Scholarships	Financial Aid Office	SCC C-138	3647
Special Sessions, Registration	Extended Education Office	EE 1300	2781
Student Newspaper (The Informer)	Student Newspaper Office	FH B-009	3072
Student Clubs and Organizations	Office of Student Life	Loker University Student Union	3559
Study Abroad	International Education Center	SCC 11113	3919
Study Skills	C.L.A.S.S.	SCC 11311	3827
Summer Sessions, Information /Registration	Extended Education Office	EE 1300	2781
Telecommunications Device for Deaf	Disabled Student Services Office	SHC A-106	2028
	Library	Lobby - 2nd floor	pay phone
Telecourses/Videoconferencing	Distance Learning	ERC B-105	2288
Test Information	Testing Office	SCC 11207	3909/3635
Theatre Tickets	Theatre Box Office	UTC B-102	3589
Toro Touch Kiosks	Admissions and Records Lobby, SCC J-103 and Loker University Student Union, mall level		2073
Transcripts (CSUDH only)	Admissions and Records	Bldg-1, SCC J-103	3621
Travel Study Programs	Extended Education Office	EE 1100	3741
Tutoring	C.L.A.S.S.	SCC 11311	3827
Typewriters	Library	ERC-3rd floor	3712
University Housing Services:			
On-Campus	Housing Office	Bldg. A, Stdt Housing	2228
Off-Campus	Housing Office	Bldg. A, Stdt Housing	2228
University Outreach Services	Student Recruitment and Information	SCC A-130	3696
Velodrome	Olympic Velodrome	Velodrome	(310) 516-4000
Veterans Certification Assistance	Disabled Students and Veteran's Affairs	SHC A-106	3643
Winter Session, Information/Registration	Extended Education Office	EE 1300	2781
Withdrawals	Admissions and Records	Bldg-1, SCC J-103	3608

General Information

Academic Advising

UNDERGRADUATE STUDENTS

❑ Admission Exceptions, Special Admits, Special Majors and Minors, and Undeclared majors must contact the University Advisement Center, SCC M-110, phone (310) 243-3538. Students with General Studies advising needs, unresolved advising problems, or those experiencing academic difficulty should contact the University Advisement Center. Call for hours.

❑ Declared majors and minors should contact their major/minor department. Locations and phone numbers are listed on this page under "Academic Program Major Advising Information." Business Administration majors/minors should contact the Business Administration Advisement Center, SBS B-314, phone (310) 243-3561. Nursing majors should contact the School of Health Student Services Center at (800) 344-5484, option 1 or (310) 243-2020.

❑ Educational Opportunity Program (EOP) Students must contact the EOP Office, SCC C-127, phone (310) 243-3632.

SECOND BACCALAUREATE DEGREE STUDENTS

Students should contact the University Advisement Center for General Studies advising and seek major advising at their department. Please see "Academic Program Major Advising Information" on this page for program locations and phone numbers.

UNCLASSIFIED POST-BACCALAUREATE STUDENTS

Unclassified post-baccalaureate students are those who possess a bachelor's degree, but are not currently admitted to a graduate certificate or credential program. Contact the Graduate Studies Office, ERC F-503, phone (310) 243-3693, for subject and degree advice. Contact academic departments for course and major advisement. Please see "Academic Program Major Advising Information" on this page for program locations and phone numbers.

ACADEMIC PROGRAM MAJOR ADVISING INFORMATION

General Undergraduate Advising: Advisement Center • SCC M-110 • (310) 243-3538

General Graduate Advising: Graduate Studies Office • ERC F-503 • (310) 243-3693

Program	Chair	Bldg/Rm	Telephone Off/Msg (243)
Africana Studies	W Little	LCH A332	3420
Anthropology	J Moore	SBS G322	3434
Applied Studies	B Burkin	SBS B232	3640
Art	L Ivers	LCH A111	3310
Asian-Pacific Studies	J Park	LCH A335	3224/3434
Behavioral Science			
Undergraduate	L Groff	SBS G326	3434
Graduate			
• Negotiation/Conflict Mgt.	D Churchman	SBS B332	3770
• Gerontology	F Hosokawa	SBS G322	3435
Biology			
Undergraduate	J Roberts	NSM A124	3381
Graduate	L Robles	NSM B132	3413/3381
Business Administration			
Undergraduate	SOB&PA Adv Ctr	SBS B314	3561
Graduate	K Poertner	SBS B313	3465
Chemistry	L Martinez	NSM B202	3376
Chicano/Chicana Studies	E Valle	LCH A340	3326/3327
Clinical Sciences	SOH Student	Services Center	LCH C310 2120/(800) 344-5484
Communications	E Whetmore	SAC 1166	3681
Computer Science	M Suchenek	NSM A132	3398
Cooperative Education	C Harris	SAC 2135	3735
Dance	C Tubbs	LCH E305	3543
Earth Science [Geography/Geology]	R Hay	NSM B202	3377
Economics	R Freed	SBS A312	3448/3045
Education			
• Graduate Education	C Blackaller	SOE 1010	3524
• Special Education	C Mellblom	SCC 11311	3827
• Teacher Education	S Russell	SOE 1010	3522
Engineering	Physics Office	NSM B202	3591
English			
Undergraduate	A Yamada	LCH E315	3322
Graduate	A White	LCH B334	3944
• Teach. Eng Second Lang.	V Wenzell	LCH B324	3958/3322
Foreign Languages	M Dominguez	LCH E309	3315
Health Science	SOH Student	Services Center	LCH C310 2120/(800) 344-5484
History	H Holter	SBS A312	3448
Human Services	J Todd	SBS A240	3517
Humanities			
• On-Campus program	D Lewis	LCH A338	3636
• Off-Campus program	J Zitelli	SAC 2126	3191/3743
Interdisciplinary Studies			
Undergraduate	D Heifetz	SBS B232	3640/3649
Graduate Special Major	C Bohman	ERC D508	3693
Labor Studies	F Stricker	SBS B232	3640/3468
Liberal Studies	M Frank	SOE 1001C	3832
Marital and Family Therapy	H Charnofsky	SBS B334	3439/3435
Mathematics			
Undergraduate	G Jennings	NSM A132	3378
Graduate	E Krinsky	NSM A143	3391/3378
Music	D Bradfield	LCH E303	3543
Nursing	SOH Student	Services Center	LCH C310 2120/(800) 344-5484
Occupational Therapy	SOH Student	Services Center	LCH C310 2120/(800) 344-5484
Philosophy	R Vanterpool	LCH A342	3328
Physical Education & Recreation	C Casten	SAC 1138	3761
Physics	K Ganezer	NSM B202	3591
Political Science	R Palmer	SBS B326	3434
Psychology			
Undergraduate	D Henschel	SBS A240	3427
Graduate	A Bohart	SBS B335	3435
Public Administration			
Undergraduate	F Smith	SBS D311	3444
Graduate	R Bittick	SBS D310	2102/3444
Quality Assurance	E Watson	NSM C101	3880/3975
Recreation & Leisure Studies	M L Cappel	SAC 1138	3537/3761
Sociology			
Undergraduate	A Ryave	SBS B344	3431
Graduate	A Ryave	SBS G322	3435/3430
Special Major			
Undergraduate	M Blue	SCC M110	3538
Graduate	C Bohman	ERC D-508	3693
Theatre Arts	P Rodney	UTC A101	3588
Travel & Tourism	M L Cappel	SAC 1129	3537
Women's Studies	M Donahoe	SBS A306	3037

TEACHING CREDENTIAL STUDENTS

Students should contact the Teacher Education Department, SOE 1010. Phone (310) 243-3522 for advisement.

CERTIFICATE PROGRAM STUDENTS

Students should contact the appropriate program/office for advisement. Please see "Academic Program Major Advising Information" on page 4 for program locations and phone numbers.

GRADUATE STUDENTS

Graduate Students are those who have been accepted into a master's degree program. Contact the specific academic department for advisement. M.A./M.S. Interdisciplinary Studies (Special Major students) should contact the Graduate Studies Office, ERC F-503, phone (310) 243-3693.

Graduate Students who need to maintain continuous attendance and who are not enrolled in any regular courses should enroll in the zero-unit, 600S course offered by Special Sessions (i.e., BIO 600S, ENG 600S, etc.). To enroll in this course, contact Extended Education Services in SCC B-141, phone (310) 243-3741.

Absence due to an approved educational leave shall not be considered an interruption in attendance. Graduate students who fail to maintain continuous attendance must reapply and be subject to all new requirements of the university and graduate program.

Admissions

OFFICE HOURS:

Monday & Thursday	8:00 a.m. – 6:00 p.m.
Tuesday & Wednesday	8:00 a.m. – 7:00 p.m.
Friday	8:00 a.m. – 5:00 p.m.

Prospective students, part-time or full-time, or returning students, who have been out of school for two or more semesters, must file an Application for Admission, pay the application fee (or qualify for a fee waiver), and provide supporting documentation within the announced filing period. Late applicants (after Nov. 1, 2001) will also be assessed a late processing fee of \$15.00. Applications are available from the Outreach and Information Services, SCC A-130. Please refer to the *University Catalog* and application booklet for admission requirements and procedures.

Admissions Deadlines:

Semester	Application
Spring 2002	Nov. 1, 2001
Summer 2002	TBA
Fall 2002	Jun. 1, 2002

UNIVERSITY REGULAR SESSIONS

Applicants are required to include their correct social security numbers (individual taxpayer identification numbers) in designated places on applications for admission pursuant to the authority contained in Section 41201, Title 5, California Code of Regulations, and Section 6109 of the Internal Revenue Code. The University uses the social security number to identify records pertaining to the student as well to identify the student for purposes of financial aid eligibility and disbursement and the repayment of financial aid and other debts payable to the institution. Also, the Internal Revenue Service requires the University to file information returns that include the student's social security number and other information such as the amount paid for qualified tuition, related expenses, and interest on educational loans. That information is used to help determine whether a student, or a person claiming a student as a dependent, may take a credit or deduction to reduce federal income taxes.

RECLASSIFICATION OF RESIDENCY

A student classified as non-resident for tuition purposes may request a review of residence status by filing a statement of residence and financial independence with the Office of Admissions prior to the deadlines listed below. Requests made after the deadline must be accompanied by the **Missed Deadlines fee**. Please refer to the *University Catalog* for general information regarding California residency requirements or contact the Office of Admissions.

Spring 2002	January 25, 2002
Fall 2002	September 20, 2002

Bookstore

The University Bookstore
Loker University Student Union
1000 E. Victoria Street
Carson, California 90747
(310) 243-3789 • (310) 243-3829

BOOKSTORE HOURS:

Monday through Thursday	8:00 a.m. – 8:45 p.m.
Friday	8:00 a.m. – 4:00 p.m.
Saturday	10:00 a.m. – 2:00 p.m.
Sunday	closed

❑ **Keep your receipt.** You must present it for any exchange or refund. Do not write in or soil your book if you plan to exchange it. We reserve the right to pass judgment on condition of returned items. Defective new books will be replaced at once.

❑ **Full Refund** will be given on textbooks for a one week period from the first day of the term. The cut-off date will be posted in the Bookstore. After that date, a full refund will be given for books returned in their original condition with a receipt within 48 hours. No refunds given on textbooks during the last two weeks of the semester. All requests for refunds must be made within stated return deadline.

❑ **Personal Check Policy.** The Bookstore will accept personal checks in payment for merchandise under the following conditions:

1. Name and bank must be imprinted on check.
2. Student Identification Card or your California Driver's License.
3. The personal check is yours or that of your parents.

There will be a service charge of \$20.00 for all checks returned from the bank.

❑ **Division of Nursing Textbooks.** Textbooks for the Division of Nursing are available at the CSULB, University Bookstore Textbook Connection, phone (800) 942-8657 or online at www.shopthebeach.com.

BUY BACK POLICY

Used books are bought by the Bookstore year around. Fifty percent of the purchase price will be paid for books in good resalable condition, if they are usable at CSU Dominguez Hills again as texts the following semester and quantities do not exceed estimated enrollments.

National market value will be paid for books in good resalable condition that are not to be used at CSU Dominguez Hills the following semester, but are current elsewhere. National market value is approximately 10 - 25% of the new book price for hardbound books and

10% for paperbacks. This service is offered to students who want to dispose of unwanted textbooks – the Bookstore realizes no profit on this service.

Honors Program

The Honors Program offers highly motivated students with a GPA of 3.4 and above an exciting opportunity to enrich their stay at the University. The program includes the following: Honors sections of General Studies courses, Honors credit in upper division courses, apprenticeships (with stipends), workshops, varied activities, and Honors notation on transcripts. Honors Program students have priority in registering for classes and Student Housing. Upon the completion of the program requirements, each student receives a handsome certificate and is eligible to wear the Honors stole at graduation.

For further information or to apply to the program, contact the Honors Program Office (SAC 2135), phone (310) 243-3974.

Library

The University Library contains more than 440,000 books, 1,388 periodical subscriptions, and over 7,000 additional periodicals available online in full-text databases.

LIBRARY OPERATING HOURS:

Monday through Thursday	7:00 a.m. – 10:00 p.m.
Friday	7:00 a.m. – 5:00 p.m.
Saturday	10:00 a.m. – 5:00 p.m.
Sunday	12:00 p.m. – 6:00 p.m.

ONLINE PUBLIC ACCESS CATALOG (OPAC)

Library materials owned by the CSUDH Library are listed in the Online Public Access Catalog (OPAC). In addition to displaying information about the item, the computer system will indicate if a book is checked out. To access the OPAC via the Internet, go to library.csudh.edu/

REFERENCE DESK HOURS:

Monday through Thursday	9:00 a.m. – 9:00 p.m.
Friday	9:00 a.m. – 4:00 p.m.
Saturday	10:00 a.m. – 5:00 p.m.
Sunday	12:00 p.m. – 6:00 p.m.

For a recorded message of current hours, phone (310) 243-3714.

Semester break, holiday, final examination, and summer hours will be posted. For additional information, phone (310) 243-3715.

LIBRARY CARDS

A valid University photo identification card is required for obtaining Library circulation services. Present your ID card at the Circulation Counter to obtain a bar code, which will enable you to check out materials through the University Library's computerized circulation system and access web-based databases available through remote authentication.

Orientation

NEW UNDERGRADUATES

All new undergraduate students are invited and strongly encouraged to attend orientation. During orientation, students will receive information regarding the campus resources, advising procedures and assistance with registration.

New Student Orientation

Contact the Office of Student Life for the date and location of new student orientation at (310) 243-2081.

International Students

All newly admitted international students must attend a mandatory International Student Orientation Program on **Thursday, January 17, 2002 from 10:00 a.m. to noon in SCC 11305, Building 11.**

Parking

All vehicles that park on campus must display a valid parking permit (Section 21113a CVC).

Hours of permit enforcement are 7 a.m. Monday to 6 p.m. Saturday (24 hours). Permit enforcement for housing lots 5a/5b is 24 hours, year-round.

For further information, please contact the Parking Office in SCC B-145 or phone (310) 243-3725.

Visitor parking areas are located in front of the Small College Complex, outside of Lot 3a, and the Gymnasium Lot. No permit is required for 30 minutes or less.*

Motorcycles and scooters have special areas for parking. They are located at: Southwest corner of Lot 2, Southeast corner of Lot 3, and Northwest corner of Lot 4.

Loading zone areas are located adjacent to major campus buildings. No permit is required for 30 minutes or less.*

PERMITS

Daily parking permits must be displayed on the dashboard of the vehicle in plain sight. Daily parking permits are purchased from the dispensing machines located at: Lot 1, Information Booth, Lot 3, Lot 4a, Lot 4b, Lot 6, Lot 7 and Lot 7b. Vehicles are to park "head-in," using marked stalls only.

Semester parking permits are displayed inside the front windshield on the driver's side (car covers are not recommended). Semester permits are purchased for \$64 at the Cashier's Office (SCC B-135).

* Overtime parking permits may be obtained by calling the University Police at (310) 243-3639.

CITATIONS

Those who receive parking citations and want to contest them must complete a *Request for Administrative Review* within 21 days of receiving the citation. The Administrative Review is processed by the issuing officer and his/her supervisor. A determination is returned via mail within a week.

Should an Administrative Review determination deem the citation valid, the cited party can escalate the Review to the next level. The cited party will then request an administrative hearing which is held on campus monthly. The hearing officer will meet with the cited party to discuss the citation by appointment.

Failure to resolve a parking citation will result in difficulty with renewing the vehicle's registration.

Student Support Services

Numerous on-campus support services are available to students. Refer to the section "Answers to Your Questions" for a specific department. The *University Catalog* provides additional information on services available to students. Below is a partial list of support organizations and services offered.

Alumni Relations Office seeks to advance the university, to promote common interests of its students and its alumni; and to serve as liaison to the university, alumni, and the community. Alumni Relations maintains, updates and tracks 42,000 alumni names and addresses to keep them informed about their fellow alumni and their campus activities and events.

Over 200,000 brochures, newsletters and flyers are mailed annually promoting and marketing the CSUDH Alumni Association's programs and events.

- ❑ **Associated Students, Inc.** Student volunteers are selected from the Associated Students to serve on many university committees. For more information, phone (310) 243-3686, or visit the office in the Loker University Student Union.
- ❑ **Athletics** conducts the intercollegiate athletic program that competes within the National Collegiate Athletic Association (NCAA) Division II. Contact the Athletic Department, located in the Hughes Education and Athletic Center, phone (310) 243-3893.
- ❑ **Cashier's Office** accepts payment of all fees and distributes Parking Decals. Office hours are Monday through Thursday, 8:00 a.m. to 6:30 p.m. and Friday, 8:00 a.m. to 5:30 p.m. The Cashiers Office is located at SCC B-135 in the Small College Complex. For more information call (310) 243-3812.
- ❑ **Center for Learning and Academic Support Services (C.L.A.S.S.)** is located in SCC 11311, SCC 11325 and LCH A-222. Tutoring in most subjects and small group study is available free of charge to all university students. Appointments are encouraged but drop-ins are welcome. The Centers also have computers available for student use. Workshops regarding study-skills issues are scheduled regularly. Stop by the C.L.A.S.S. for more information. If you need help with some of your courses, want to arrange a study group or just need a convenient place to study between classes, this is the place to be. Tutoring assistance is also available on line at www.csudh.edu/class. For more information, phone (310) 243-3827 or refer to our website.
- ❑ **Child Care Services** for students are provided by the Child Development Center. For more information phone (310) 217-6897.
- ❑ **Disabled Student Services** are available for students with temporary and permanent disabilities, located in SHC A-106. For more information, phone (310) 243-3660. Telecommunications Device for the Deaf, phone (310) 243-2028.

❑ **Educational Opportunity Program (E.O.P.)** is an alternate admissions program for students who are California residents and are considered economically and educationally disadvantaged, but who display the desire and potential to succeed in higher education.

EOP is located in SCC C-127. Phone number is (310) 243-3632. E-mail address: EOP@csudh.edu. Web site: www.csudh.edu/stuaffs/eop.htm

❑ **Financial Aid** provides financial assistance to students through grants, loans, scholarships and work opportunities. Spring 2002 financial aid balance checks are scheduled to be mailed to students during the first week of classes (January 28 - February 1)*. Throughout the semester, the Accounting Office will continue to mail financial aid balance checks twice per week. To receive a balance check, students must be enrolled in the proper number of units, must not have any university holds on their student records, must not be conditionally admitted to the university, and must submit any pending financial aid documents by 5:00 p.m. on Thursday, January 17, 2002.

To satisfy the requirements for receiving a Wm. D Ford Federal Direct Loan, students can complete an Electronic Master Promissory Note (EMPN) at <http://dlenote.ed.gov> and a Loan Entrance Interview session at <http://www.ed.gov/directloan/>. For specific information on how to apply for financial aid, types of aid available, deadlines, office hours, and on and off-campus job opportunities. Please visit our website at: www.csudh.edu/fin_aid/ or call our Student Information System at (310) 243-3647.

Summer 2002: If you are planning to enroll for Summer Session 2002 and would like to be considered for financial aid, you must submit a letter requesting summer aid and indicate the number of units you plan to enroll. Please check our website for updates on summer financial aid.

Office Hours:

<i>Monday & Thursday</i>	8:00 a.m.-6:00 p.m.
<i>Tuesday & Wednesday</i>	8:00 a.m.-7:00 p.m.*
<i>Friday</i>	8:00 a.m.- 5:00 p.m.

* Evening Service hours: 6:00 p.m. to 7:00 p.m. are held in the Admissions and Records Office, SCC J-103.

❑ **Housing Office** (Bldg. A) provides information regarding on-campus housing and also maintains listings of local apartments and rooms for rent. For more information, phone (310) 243-2228.

❑ **Loker University Student Union** houses the Associated Students, Inc. office, Student Organization Resource Room, the Offices of Student Union Administration and the Office of Student Life, meeting and conference rooms, game and television rooms, study lounges, Toro Shops, University Bookstore, and Campus Dining. For more information, phone (310) 243-3559.

❑ **Multicultural Center (MCC)** is dedicated to enhancing the multicultural consciousness and empowerment of CSUDH students through student activities that enrich campus life. The MCC promotes the exploration of diverse heritages, values and cultural experiences by offering a wide range of co-curricular programs throughout the year. Some of these include: a 3-day multicultural festival, dramatic presentations, lectures, concerts, art exhibits, movies, dance lessons, poetry festivals and dialogue groups that explore issues such as racism, sexism, heterosexism, inter-ethnic relationships and cultural identity. For more information, stop by the MCC at SBS D-215, call us at (310) 243-2519, or visit our web site at: www.csudh.edu/mcc/.

❑ **Office of Student Life (OSL)** provides opportunities for students to augment their classroom experiences through co-curricular programs and activities. OSL oversees new student orientation, many University events like Welcome Week, the development of student leadership, registration and support of student clubs/organizations, Greek life, Multicultural Center activities and assistance with the ASI Recreational Sports Program. In addition,

❑ **Student Computer Lab Hours:**

SCC (Macintosh & Pentium) Labs - E127 and D136

<i>Monday - Thursday</i>	9:00 a.m.-10:30 p.m.
<i>Friday</i>	9:00 a.m.- 4:30 p.m.
<i>Saturday</i>	8:30 a.m.-4:30 p.m.
<i>Sunday</i>	12:00p.m.- 4:30 p.m.*

SBS (PC) Labs - A104, A110, B109 and E104
 Monday - Thursday 8:30 a.m. - 10:00 p.m.
 Friday & Saturday 8:30 a.m. - 4:00 p.m.
 Sunday 12:00 p.m. - 4:30 p.m.*
 *Beginning March 3, 2002.

Spring Recess Hours

Monday, March 25 - Wednesday, March 27
 SCC labs 11:00 a.m. - 5:30 p.m.
 SBS labs 11:00 a.m. - 5:00 p.m.
 Thursday, March 28 - Sunday, March 31, 2002
 All labs closed

Cesar Chavez Holiday

Monday, April 1, 2002 All labs closed

□ **Student Development (Counseling, Career and Employment Services)** provides assistance to students in a variety of areas. The office lists full-time job opportunities (over 4,000 a month) and provides a variety of workshops on career issues. They also bring employers to campus to interview graduating seniors and host job fairs each semester. If you haven't decided on a career or need help with a job search, contact the office.

Psychological counseling is provided confidentially on a short-term basis by both Student Health & Psychological Services and by the Student Development Office. Each unit provides individual counseling and a variety of groups and workshops which assist students in resolving personal problems and in enhancing their development. For further information, call Student Health & Psychological Services - (310) 243-3818 or the Student Development Office - (310) 243-3625.

□ **Student Health and Psychological Services (SHC)**, located adjacent to Parking Lot 3, has a professional staff and provides medical treatment in the event of minor illness or injury. All currently enrolled students are eligible for basic SHC services including physical exams, immunizations, screening tests and family planning. Students may be seen by appointment or on a walk-in basis. Phone (310) 243-3629. Psychological counseling is provided confidentially on a short-term basis by Student Health and Psychological Services (310) 243-3818 and by the Student Development Office, located in SCC C-128.

Note: Nursing students are not eligible for Student Health and Psychological services and therefore are exempt from paying the Health Services fee.

□ **Toro Shops** provide copying services, faxing and shipping services, and mail and postage services. Located conveniently on the main level at the west entrance of the Loker University Student Union. The Toro Shops also provide color copies, public transit information and sales. For more information, phone (310) 243-3237.

Hours:

Monday - Thursday 8:00 a.m. - 8:45 p.m.
 Friday 8:00 a.m. - 4:00 p.m.

□ **Transcript Request Information** - Official copies of CSUDH transcripts can be obtained by making a request by mail or in person. It is not possible to request transcripts over the telephone. All requests must be signed and include payment. Normal processing time is 7 to 10 working days **from receipt of the request in the Office of Admissions and Records.** Presently, we do not provide same day service.

In-Person Requests: To order a copy of your transcript, fill out a request form and pay at the Cashier's Office, SCC B-135. Your request will be forwarded to the Admissions and Records Office the following day or you may turn in the request to the Admissions and Records Office, SCC J-103, after payment has been made. Office hours during the semester are Monday and Thursday 8:00 a.m. - 6:00 p.m., Tuesday and Wednesday 8:00 a.m. - 7:00 p.m. and Friday 8:00 a.m. - 5:00 p.m.

Mailed Requests: If you mail your request, please include the following information: your full name(s) under which you attended; social security or ID number used while attending the University; date of birth; dates of attendance; address(es) to which transcript is to be mailed; number of copies requested; and a daytime phone number. A student signature is required on all requests. **Allow additional time for mailroom and Cashier's Office processing for mailed requests.** Mail your request to: CSUDH, Attention: Cashier's Office, 1000 East Victoria Street, Carson, CA 90747.

Rush Service: Students can pay an additional \$10.00 fee to expedite the transcript process. Rush processing time is 5 working days **from receipt of request in the Admissions and Records Office - Records and Registration Unit.** Please note that payment of the additional fee will not expedite grade or degree processing.

Fees: Transcripts are \$4.00 for the first copy and \$2.00 for each additional copy, up to 10 when ordered at the same time. Additional copies exceeding 10 are \$1.00 each. A \$10.00 rush fee must be added to the total amount for transcripts if rush service is requested. Checks should be made payable to CSUDH.

□ **University Outreach and Information Services**, located in the Small College Complex, SCC A-130, is responsible for providing general information services for the University, including the coordination of all recruitment and outreach activities. For information, call (310) 243-3696 or email: info@csudh.edu.

Hours:

Monday - Friday 8:00 a.m. - 5:00 p.m.

Registration Eligibility

CONTINUING STUDENTS

You are considered a *continuing student* if you:

- (1) attended CSUDH as a matriculated student in the Spring 2001 or Fall 2001 semester;
- (2) have not attended another academic institution since attending CSUDH; **and**
- (3) have not applied to graduate from CSUDH in the Fall 2001 term.

If you are a continuing student and have not received your *Registration Access Mailer* or a letter regarding ineligibility one week before the registration period, please call the Registration Helpline at (310) 243-3608.

NEW OR RETURNING STUDENTS

You are a *new student* if you have not attended CSUDH previously. You are a *returning student* if you:

- (1) have not enrolled for two or more semesters;
- (2) attended another academic institution since last attending CSUDH; **or**

- (3) graduated from CSUDH and choose to begin post-graduate studies. Returning students must reapply for admission.

Failure to pay registration fees will result in cancellation of your application and you will be required to reapply for any subsequent term.

RETURNING FROM AN APPROVED PLANNED EDUCATIONAL LEAVE

You must submit a completed CSU application (no application fee required) to the Admissions and Records Office as official notification of your intent to return from an approved Planned Educational Leave. If you have taken courses at another institution during your leave, you must also provide official transcripts. To be eligible for Registration, your application to return must be submitted and processed prior to the Registration dates listed earlier. The deadline to submit an application to return from a Planned Leave is the first day of the academic term in which you plan to return. Please contact the Registration Unit for further questions concerning Planned Educational Leave processing at (310) 243-3608.

CONCURRENT ENROLLMENT STUDENTS

If you are a student from another CSU campus and seek to enroll at CSUDH and at another campus concurrently, you should consult the *University Catalog* and contact the Admissions and Records Office for procedures and deadlines.

A CSUDH student may enroll concurrently at another institution by filing an *Application for Intrasystem Concurrent Enrollment* form at the Admissions and Records Office, after obtaining written approval from the appropriate academic advisor.

Students planning to apply for concurrent enrollment are urged to register and pay fees at CSUDH during Registration to facilitate early application and registration at the host campus.

Students who have submitted the necessary forms and are considered eligible will receive a *Registration Access Mailer*.

INTERNATIONAL STUDENTS

The international "hold" will be placed on international students who do not enroll full-time. The International Student Services Office (ISSO) will also place a "hold" on students who did not submit their passport number and/or

current address to their office or who fail to provide proof of health insurance coverage prior to registration.

International students will be required to purchase the CSUDH Insurance Plan. Health/medical coverage will include \$250,000 maximum aggregate benefits per injury or illness and repatriation/medical evacuation to the student's home country. The term of coverage must run from January 2002 through August 2002. Questions may be directed to (310) 243-2215 or e-mail: djoseffini@csudh.edu

A non-resident student who is a citizen and resident of a foreign country may pay the required non-resident tuition fee on an installment basis (this includes a 7% service charge). Prior arrangements must be made and payment must be in three monthly equal installments. A deferred payment form can be picked up in the ISSO located in the Small College Complex (SCC) room 11305. For more information refer to our web site: www.csudh.edu/isso/.

CROSS ENROLLMENT

Undergraduate students enrolled at CSUDH may enroll, without formal admission and without payment of additional State University Fees, in one transferable course each academic term at participating campuses of the University of California or California Community Colleges, on a space available basis for \$10.00.

A CSUDH student must meet all of the following conditions to enroll at a University of California or Community College Campus:

- Must be an undergraduate.
- Must be enrolled in at least 6 units at CSUDH during the semester of Cross Enrollment and show proof of payment of registration fees.
- Must be a California resident.
- Must have completed at least 12 units with a GPA of at least 2.0.
- The course (which must be transferable) must be preapproved by the coordinator of the University Advisement Center prior to submitting your application to the Cross Enrollment campus for processing.

A University of California or California Community College student coming to CSUDH must meet the following conditions:

- Must have completed at least one term at the home campus as a matriculated student.
- Must be enrolled at home campus in at least 6 units during the term of Cross Enrollment.
- Must have a GPA of 2.0 for work completed.
- Must have paid appropriate tuition and fees at home campus for current term.
- Must have completed appropriate academic preparation as determined by CSUDH University Advisement Center.
- Must provide an official transcript with Cross Enrollment Application to University Advisement Center.
- Must be a California resident.
- Other conditions specified on the Cross Enrollment form pertaining to registration procedures, deadlines and priorities of host campus.

OPEN UNIVERSITY STUDENTS

If you are 18 years of age or older, you may apply to Extended Education to enroll in courses without being officially admitted to the University. Matriculated students eligible to enroll as regular students may not enroll in courses through Open University.

PHOTO IDENTIFICATION CARDS

A photo ID card is required on campus for many transactions and for University Library and Student Health Center use. ID cards are available in the Admissions and Records Office. The \$5.00 photo identification card fee is a one-time mandatory fee which is charged to all new and returning students. Bring your fee receipt showing proof of payment of the ID card fee, as well as a second picture ID (driver's license, high school ID, etc.) Your card is validated each semester by placing the current fee sticker in the upper right-hand corner of the card.

Fees/Refunds/Fee Waivers

Fees

Tuition is not charged to legal residents of California. All other students pay the regular fees shown on this page and may be assessed additional fees based on action by the Trustees of The California State University and the California Legislature or the CSU Dominguez Hills President. All fees are subject to change based on such action, will be assessed against the student's record, and the student will be officially notified.

Fees for the Spring 2002 term are due as follows:

Registration: Nov. 5 - Nov. 24, 2001; fees will be billed and are due Dec. 7, 2001.

Registration: Nov. 25, 2001 - Jan. 22, 2002; fees will be billed and are due February 8, 2002.

Late Registration: Jan. 28 - Feb. 14, 2002; fees will not be billed and are due no later than February 14, 2002.

Students are fully responsible for meeting the payment deadline even if a bill is not received. Failure to make payment by the deadline may result in disenrollment from courses. Account balances are available through ToroWeb (www.csudh.edu), T.O.R.O.S. (310) 516-4493, the Kiosk and from Accounting Services, (310) 243-3803.

Financial Aid applicants who have not received notification of an award by the payment deadline must pay their own fees or they may be disenrolled from courses.

Students paying registration fees after published payment due dates will be

assessed a non-refundable late payment and/or late registration fee and are **required** to make payment only by cash, money order or credit card. Students making late payments will **not** be allowed to pay by check.

Fees may be paid by cash, check, money order, or credit card (Visa, Discover Card, or MasterCard payment is accepted for fees) at the Cashier's Office, SCC B-135 or mailed to: CSU Dominguez Hills, 1000 East Victoria St., Attn: Cashier's Office, SCC B-135, Carson, CA 90747. **Cashier's Office hours are Monday through Thursday, 8:00 a.m. to 6:30 p.m. and Friday 8:00 a.m. to 5:30 p.m.**

Students whose checks are returned by their bank are subject to disenrollment. Dishonored checks that are not paid may be sent to the L.A. District Attorney for prosecution.

An Installment Payment Plan is available for the State University Fee. A description of the plan is presented on page **12** of this Class Schedule.

Payment by Credit Card instructions may be found on page **K**.

Students receiving third party reimbursements or who are participating in an exchange or other fee waiver program must submit their contracts to Accounting Services, Accounts Receivable Department, ERC B-526, immediately after registration.

In certain limited instances, some or all of the fees shown may be waived. Consult the 2001-2002-University Catalog for more details.

STUDENT REGISTRATION FEES MANDATORY

UNDERGRADUATE STUDENTS

	0-6.0 Units	6.1+ Units
State University Fee (SUF)	\$414	\$714
Other Registration Fees		
Student Activity Fee	\$ 65	Total Other Mandatory Registration Fees \$196.00
Student Center Fee	83**	
Health Facilities Fee	3	
Health Services Fee	40*	
Instructionally Related Activities Fee	5	
TOTAL	\$610	\$910
Plus Identification Card (If applicable) (non refundable)		\$5

* Nursing students are exempt from paying this fee.
**Nursing students' SCF is \$43.

GRADUATE STUDENTS

	0-6.0 Units	6.1+ Units
State University Fee (SUF)	\$438	\$753
Other Registration Fees		
Student Activity Fee	\$ 65	Total Other Mandatory Registration Fees \$196.00
Student Center Fee	83**	
Health Facilities Fee	3	
Health Services Fee	40*	
Instructionally Related Activities Fee	5	
TOTAL	\$634	\$949
Plus Identification Card (If applicable) (non refundable)		\$5

* Nursing students are exempt from paying this fee.
**Nursing students' SCF is \$43.

NON-RESIDENT TUITION

(in addition to Student Registration Fees)

U.S. Citizens	\$246 per unit
Foreign Visa Students	\$246 per unit

CREDIT CARD FORM (Visa, Mastercard, or Discover)

If you wish to pay your fees by credit card, fill out this form or the form included with your student billing statement. Return this form to the University Cashier's Office, SCC B-135 either in person or by mail.

I understand that if my payment is received after the payment deadline, all amounts due, including applicable late fees, will be charged to my credit card account.

Name: _____

Student ID No./Soc. Sec. No.: _____ Daytime Phone No. _____

Credit Card Number: _____ Expiration Date: _____

Authorized amount not to exceed \$ _____ plus applicable late payment/registration fees.

Signature: _____

OTHER FEES (refer to the 2001/2002 University Catalog)

Any changes in fees or new fees indicated within this Schedule of Classes or which occur subsequent to the printing of this publication are subject to the policies and procedures as stated in Executive Order #740.

Mandatory Fees

Application Fee to the University	\$55.00
Course Material Fees (non-refundable) – <i>charged for certain classes in Art, Biology, Chemistry, English, History, Music, Orthotics and Prosthetics and Physical Education. These classes are footnoted in their respective academic course listing.</i>	varies
Diploma Fee	\$15.00
Mini Diploma Fee (optional)	\$6.00
Graduation Date Change Fee	\$10.00
Graduation Fees	\$20.00
Graduation Writing Exam	\$25.00
Identification Card - New & Returning Students (non-refundable)	\$5.00
Special Test Fees	<i>A list of test fees is available in the Testing Office.</i>

User Fees

Certification of Enrollment and/or Degree	\$4.00
Credential Evaluation Fee	\$25.00
Duplicate Document or Printout	<i>min.</i> \$4.00
Emergency Graduation Clearance Processing	\$10.00
Emergency Transcript Processing (<i>less than 10 working days</i>)	\$10.00
Installment Payment Plan	
Non-Resident Installment Payment Service Charge	7%
Resident Installment Payment Service Charge (non-refundable)	\$33.00
International Student Matriculation & Orientation	\$50.00
New Student Orientation Fee	\$20.00
Parking (<i>per semester</i>)	
Four-wheeled motorized vehicles	\$63.00
Two-wheeled motorized vehicles	\$15.50
Petition for Exception to University Policy	\$10.00
Refund Processing Fee and Service Charge	\$10.00
Revised Evaluation	\$5.00
Transcript (within 10 working days)	
Single Transcript	\$4.00
Additional transcripts prepared at the same time up to ten (10) transcripts	\$2.00
Additional transcripts prepared at the same time that exceed the first ten (10) transcripts	\$1.00

Penalty or Deposit Fees

Check returned for any reason	\$25.00
-------------------------------	---------

Note: If for any reason a check is returned, no personal checks will be accepted for a period of at least two academic semesters. Students may be disenrolled if registration fees are paid with a check that is later returned.

Items lost or broken	<i>cost</i>
Late Application Processing Fee	\$15.00
Late Payment Fee	\$20.00 (<i>per late payment</i>)
Library Fines –	<i>A list of overdue fines is posted at the entrance to the library on the 2nd floor of the ERC Building</i>
Lost books & other Library items:	<i>replacement cost + posted service charge.</i>
Late registration (<i>all students registering after January 22, 2002</i>)	\$25.00
Petition for missed deadlines	\$10.00

Older Adult Fee Waiver

Students sixty years of age and older may pay fees of only \$3.00 using the Older Adult Fee Waiver. Here's how:

- 1) Obtain an approved fee waiver form from the Older Adults Center. Applicants must present documentation which establishes their identity and their age, i.e., California Driver License, California Identification Card, etc.;
- 2) Register at or after the date and time printed on your Registration Access mailer; and
- 3) Bring or mail your fee payment to the Cashier's Office no later than the published deadline.

Refunds

- Refunds will be automatically processed approximately three weeks after February 14, 2002 for students who drop units prior to that date. Anyone requiring their refund prior to the automated process date must complete a refund application form that is available in the Cashiers and Accounting Services Offices. All applicable registration fees must have been paid for the dropped units to qualify for a refund. Note: This information also applies to students who withdraw from the University.
- All refunds are made in accordance with Title V of the California Administrative Code.
- Not all fees are refundable.
- \$10 is retained by the University to cover processing and the non-refundable portion of the State University Fee.
- Students whose unit load drops from 6.1 or more units to 6.0 or fewer units may be eligible for a refund of the difference in the State University Fee.

NON-RESIDENT STUDENT TUITION REFUND

Percentage For Units

Refundable	Dropped
100%	by Feb 3, 2002
90%	Feb. 4-8, 2002
70%	Feb. 9-15, 2002
50%	Feb. 16-22, 2002
30%	Feb. 23 - Mar. 1, 2002
20%	Mar. 2-7, 2002

PARKING FEE REFUND

75% - to Feb. 25, 2002
50% - to Mar. 5, 2002
25% - to Apr. 22, 2002

Spring 2002 Registration State University Fee Installment Payment Agreement and Application Form

If I elect to apply for the Installment Payment Plan, I acknowledge and agree to all the terms listed below. To apply, I must sign and complete this Installment Payment Agreement and Application Form or one provided in the account statement/billing packet that is mailed to me. I can also apply in person at the University Cashier's Office, SCC B-135.

1. I am not eligible for this installment payment plan if I have an outstanding debt owed to the University.
2. I will pay the installment payments set forth in this agreement on or before the due dates. I will remit my payment to the University Cashier's Office, SCC B-135.
3. A bill for each individual payment will be mailed to me. **If for some reason I do not receive a bill for a payment due, I acknowledge that I must still make my payments as scheduled below.**

4. If I fail to pay the second, third or fourth (if applicable) installment by the due date, I will be charged a \$20.00 late fee for each late installment payment and I understand that I must make my payment with cash, money order or cashier check. In addition I understand that I will have a financial hold placed on my records. A financial hold means that there will be no release of transcripts, grades, or graduation diplomas, and prevents enrollment for future terms. Any other remedies available to the University or its assignees may also be pursued.
5. If I fail to make any installment by the due date, I may be prevented from using the Installment Payment Plan in future semesters.

6. The same REFUND POLICY in the Class Schedule applies to this Installment Agreement.
7. I understand and acknowledge that I may owe additional State University Fees as a result of adding classes after signing this Installment Payment Agreement. I must pay these additional fees in full when they are billed, in addition to the installment payment then due.
8. I understand and acknowledge that I am responsible for full payment of all fees due under this Installment Payment Agreement unless I withdraw from all of my classes prior to the deadline for application for refund of registration fees.
9. I understand that I must pay a \$33.00 non-refundable service charge in order to pay my Spring 2002 registration fees using the installment payment plan.

Your first payment must accompany this form.

Please retain a copy for reference. Once accepted, a copy of this agreement will be returned to you with your receipt.

I, the undersigned student (and co-signer, if applicable), wish to participate in the CSUDH Installment Payment Agreement Plan for State University Fees for the Spring 2002 semester. I acknowledge and agree to all terms listed above.

Name: _____

*Signature: _____

ID/SS#: _____ Drivers License #: _____

Address: _____

City, State, Zip: _____

Telephone Number (Home): _____ (Work): _____

Adult Cosignatory Required if Under 18 Years Old

Name: _____

*Signature: _____

** I affirm that I have read and understand the conditions set forth in this agreement.*

INSTALLMENT	PAYMENT DUE DATES	UNDERGRADUATE AMOUNT DUE *		GRADUATE AMOUNT DUE *	
		0-6.0 Units	6.1+ Units	0-6.0 Units	6.1+ Units
REGISTRATION (11/5/01 - 11/24/01)					
First Payment (new students add \$5 ID fee)	Dec. 7, 2001 ***	\$229.00	\$229.00	\$229.00	\$229.00
Second Payment	Feb. 8 2002	\$138.00	\$238.00	\$146.00	\$251.00
Third Payment	Mar. 11, 2002	\$138.00	\$238.00	\$146.00	\$251.00
Fourth Payment	Apr. 11, 2002	\$138.00	\$238.00	\$146.00	\$251.00
REGISTRATION (11/25/01 - 1/22/02) & LATE REGISTRATION (1/28/02-2/14/02)**					
First Payment (new students add \$5 ID fee)	Feb. 8, 2002***	\$215.00	\$315.00	\$223.00	\$328.00
Second Payment	Mar. 11, 2002	\$214.00	\$314.00	\$222.00	\$327.00
Third Payment	Apr. 11, 2002	\$214.00	\$314.00	\$222.00	\$327.00
** Late Registration participants add \$25.00 late registration fee, first payment due 2/14/02.		***First payment includes a \$33 non-refundable service charge, which increases total fees shown on page 0.			

* All fees subject to change based on further action by the Trustees of The California State University and the California Legislature, or the CSU Dominguez Hills President. Detailed information regarding fees and refunds is available in the 2001-2002 University Catalog.

Graduation Information

Application Deadlines

All degree candidates must file an **Application for Graduation** with the Office of the Registrar in accordance with the following schedule:

BACCALAUREATE DEGREE

To GRADUATE at the end of:	File application:	File advisement form(s) no later than:
Fall Semester	Feb. 15 - April 15	May 15
Spring Semester	April 15 - Sept. 15	Oct. 15
Summer Session	Nov. 15 - Feb. 15	March 15

GRADUATE DEGREE

To GRADUATE at the end of:	File application:	File advisement form(s) no later than:
Fall Semester	March 15 - May 15	June 15
Spring Semester	Oct. 15 - Dec. 15	Jan. 15
Summer Session	Feb. 15 - March 15	April 15

Applications filed after the deadline will be considered for the next available graduation term.

A degree check cannot be prepared until all advisement forms (major, second major, minor) are received. It is in your best interest to ensure that all application and advisement forms are received as early as possible as degree checks are prepared in order of student file completion.

Completion of degree requirements is the student's responsibility and therefore, each student must be thoroughly familiar with the procedures and information about graduation.

Bachelor's Degree Checklist

This checklist is designed to assist you in completing graduation requirements. If you are uncertain about these requirements, contact the University Advisement Center, the department of your major and consult the *University Catalog*.

- 1. Complete a General Studies/General Education Pattern and State requirements in U.S. History (HIS 101) and American Institutions (POL 101). Contact an advisor in the University Advisement Center for assistance.
- 2. General Studies, Area A (Basic Skills) courses must be passed with a grade of "C" or higher.

- 3. Complete the requirements of your major, minor and, if applicable, your second major. Read the *University Catalog* and curriculum guides and meet with departmental advisors.
- 4. Choose and complete your electives to accumulate the minimum number of units required for your degree (120 - 132), depending on your major. Visit the University Advisement Center if you have questions about electives.
- 5. Complete the minimum number of units for your degree program (120 - 132) in courses numbered 100 - 400 (TED and 500 level courses are not counted toward the baccalaureate degree without departmental approval).
- 6. Complete at least 40 units of upper division courses (300 and 400 level).
- 7. Complete at least 30 of your total units in residence at CSUDH. At least 24 of the 30 total units must be upper division and at least 12 of the 24 upper-division units must be in your major. And,
 - ✓ for a declared minor, at least 6 of all upper division units must be completed at CSUDH;
 - ✓ at least 9 units of General Studies must be completed at CSUDH;
 - ✓ Extension credit and Credit-by-Examination may not be used to fulfill residency requirements, however, CSUDH Summer Session and Intersession (Winter) units may count toward residence credit.
- 8. Satisfy the Graduation Writing Assessment Requirement (GWAR).
- 9. File an "Application for Graduation" by the published deadline for the term of anticipated graduation.
- 10. The advisors from each of your majors and/or minors must submit advisement forms directly to the Registrar's Office within **four weeks** of filing the graduation

application. Failure to do so will result in a delay in receiving your degree check. The forms are available in the respective departments.

- 11. Submit approved "Revision of Advisement" forms for any changes to requirements listed on advisement forms and pay user fee listed on page 12.
- 12. Finish with at least a 2.0 (C) average:
 - ✓ in all courses at all colleges and universities;
 - ✓ in all courses at CSUDH;
 - ✓ in all courses in each major and minor;
- 13. For each Incomplete Grade (I) assigned, the Instructor must submit a "Change of Grade" form with definitive grades recorded to the Registrar's Office by the end of the semester of anticipated graduation.
- 14. Count no more than the following:
 - ✓ 24 CR/NC units toward the degree
 - ✓ 24 units taken through extension (Extended Education)
 - ✓ 12 units of credit for prior learning.
- 15. Request a "Revised Evaluation" from the Admissions Office for all undergraduate transfer credit which is not yet included on your records. Credit will be granted only if official transcripts are on file.
- 16. If you do not qualify for graduation at the end of the semester for which you applied, you must submit a **Change of Graduation Date** card to the Graduation Unit and pay the mandatory fee. Failure to do so will cause a hold to be placed on your registration for the next regular semester.

All requirements must be met before the end of the semester of anticipated graduation. If you take coursework at another institution during your final semester, please note that the end date of the term at that institution must coincide with or end prior to the end date of the corresponding CSUDH term.

Academic Skills and General Studies Requirements for Undergraduate Students

Consult the *University Catalog* and select an advisor for your academic program. If you have a declared major/minor, consult the appropriate department. If your major is undeclared, contact the University Advisement Center (SCC M-110, 243-3538) for an appointment. Students should consult an advisor upon entry to the university and every semester thereafter.

EPT/ELM Requirements for Freshmen and Transfer Students (effective Fall 1998)

The CSU system requires new, non-exempt, admitted freshmen and transfer students entering Fall 1998 and after to take the EPT/ELM examinations **prior to registering for classes**. The tests are not a condition for admission to the University, but are a condition of enrollment and course registration. If test results indicate that remedial courses in mathematics and/or English are needed, the student must:

- Take the course(s) at CSU, Dominguez Hills;
- Take the course(s) beginning the first semester until the courses are passed;
- Enroll in remedial courses each semester until the courses are passed.

If all remedial courses are not passed in two semesters, students cannot register or continue attending classes at CSU, Dominguez Hills.

EPT Scores for English

T = 100 - 141	ENG 088
T = 142 - 150	ENG 099
T = 151 Pass	ENG 110

ELM Scores for Mathematics

T = 100 - 470	MAT 003
T = 480 - 540	MAT 009
T = 550 Pass	G.S. math course

Academic Skills Assessment Plan (ASAP)

Students enrolled at CSUDH before Fall 1998:

The University requires freshmen and transfer students to complete English and math requirements within an established time framework. Nonexempt students are subject to "ASAP Probation" unless they meet the following conditions:

- Take the placement tests (EPT/ELM) during first semester;
- Pass required remedial courses (ENG 088, 099, MAT 003, 009) within two semesters;
- Pass General Studies English and math courses (ENG 110 & 111, MAT 105 or equivalent) within four semesters.

Nonexempt students are subject to "ASAP Disqualification" from the University unless they meet the following conditions:

- Take placement tests (EPT/ELM) within two semesters;
- Pass required remedial courses (ENG 088, 099, MAT 003, 009) in four semesters;
- Pass General Studies English and math (ENG 110, 111, MAT 105 or equivalent) within six semesters.

Students enrolled at CSUDH Fall 1998 and after:

The University requires freshmen and transfer students to complete English and math requirements within an established time framework. Nonexempt students are subject to "ASAP Disqualification" from the University unless they meet the following conditions:

- Take placement tests (EPT/ELM) before first semester course registration;
- Pass required remedial courses (ENG 088, 099, MAT 003, 009) within two semesters;

- Pass General Studies English and math courses (ENG 110 & 111, MAT 105 or equivalent) within six semesters.

Nonexempt students are subject to "ASAP Probation" unless they meet the following condition:

- Pass General Studies English and math courses (ENG 110 & 111, MAT 105 or equivalent) within four semesters.

GRADUATION WRITING SKILLS REQUIREMENT

All students subject to degree requirements in the 1979-80 and subsequent general catalogs must demonstrate competency in writing skills as a requirement for graduation through one of the options listed under the entry for the Graduation Writing Assessment Requirement (GWAR) in the *University Catalog*.

Completion of the Graduation Writing Assessment Requirement (GWAR)

Students who do not meet this requirement within two (2) semesters after completing the English Composition section of the Basic Skills requirements (or 90 semester units total, whichever comes last) will receive special advisement. In order to satisfy GWAR, students have the option of either taking the GWE (see below) or enrolling in one of the following courses: ENG 350, HIS 300 or IDS 397 and IDS 398 as appropriate.

Graduate Writing Examination (GWE)

A voluntary test, the Graduation Writing Examination (GWE), for which a \$25.00 fee is charged, is available to students at regularly scheduled intervals. Students wishing to pursue this option are encouraged to take the test early in their junior year if they are undergraduate students, or upon entrance to a graduate program if they are

graduate students. Students are allowed to take the test only twice as undergraduates or graduate students. The voluntary test is administered twice each semester and once in the summer. Information on test dates and procedures for sign-up are available in the Testing Office, Building 11, SCC 11207, phone (310) 243-3909/3635 or email: testing@research.csudh.edu.

General Studies Requirements

STATUTORY REQUIREMENT

In addition to the General Studies/General Education requirements, students also must satisfy requirements in U. S. history and state government by completing the following:

HISTORY 101 or examination
and
POLITICAL SCIENCE 101
or examination

CERTIFICATION

Accredited community colleges and public four-year colleges may sanction (certify) that all or part of general education requirements (post 1980) have been met. Transfer students with complete certification of California State University General Education breadth requirements or Intersegmental General Education Transfer Curriculum (IGETC) requirements are not required to complete additional lower division courses in general education. Transfer students should request that their college "certify" their general education. An additional nine semester units of upper division general education courses must be completed at CSU Dominguez Hills.

DOUBLE COUNTING GENERAL STUDIES COURSES

Lower Division General Studies courses may be double counted. Units are not counted twice in terms of fulfilling requirements in General Studies, and the major or minor. Under certain conditions and within specific majors, upper division General Studies courses may be double counted. Consult the *University Catalog* and/or an academic advisor.

General Studies Program

The General Studies program is divided into three components and requires 53-60 total semester units:

Component I

Basic Skills 14-17 units

Component II

Natural Sciences 10 units
Humanities 9 units
Social Sciences 9 units
The Whole Person 3 units

Component III

Integrative Studies: 9 units
Cultural Pluralism 0-3 units

Continuing CSU Dominguez Hills students prior to fall 1980 and transfer students in continuous enrollment at a California Community College or a CSU campus since 1980-1981 may have the option of choosing the former General Education program. If you are uncertain about which program applies to you, consult an advisor at the University Advisement Center.

In addition, students must take a course emphasizing Cultural Pluralism (0-3), which can satisfy General Studies or other graduation requirements as well.

All students must take three upper division courses in General Studies, and all students must take three General Studies courses at CSU Dominguez Hills. The Statutory Requirements (HIS 101 or examination and POL 101 or examination) are NOT part of the General Studies program, but are graduation requirements.

The current General Studies program is required of all students who enter CSU Dominguez Hills or a California Community College as first-time freshmen beginning fall 1986.

A. Basic Skills (14 - 17 units)

These courses must be passed with a grade of "C" or better.

1. Composition (6)

ENG 110
ENG 111

2. Quantitative Reasoning (3 - 4)

MAT 105
MAT 131
MAT 153
MAT 171
MAT 191
MAT 193

3. Logic/Critical Reasoning (3)

PHI 120 or
PSY 110

4. Oral Communication (2)

THE 120

5. Library Skills (0 - 2)

This category is optional. However, students are encouraged to strengthen their library skills. This can be accomplished by taking:
LIB 150/150A

B. Area of the Natural Sciences (10 units)

All students are required to take one course in the Nature and Methodology of the Natural Sciences, one course in Important Results of Scientific Inquiry, and one Life Science course, and one Science Laboratory course.

1. Nature and Methodology of the Natural Sciences (3)

PHY 100

2. Important Results of Scientific Inquiry (3)

CHE 102 or EAR 100

3. Life Science (3)

BIO 102

4. Science Laboratory (1)

BIO 103 or EAR 101

Note: Students majoring or minoring in one of the natural sciences may substitute more advanced science courses. These students should see a science faculty advisor.

C. Area of the Humanities (9 units)

1. HUM 200

2. Students should select TWO courses from the FOUR categories below. TWO different categories and TWO different departments must be represented.

a. Cross-Cultural Perspectives (3)

APP 101
CHS 100
FRE 220
SPA 151
SPA 221

b. Aesthetic/Perceptual Training (3)

ART 100
ENG 230
MUS 101
THE 100

c. Critical Discipline (3)

AFS 200
COM 130
PHI 102

d. Opportunities for Creativity (3)

ART 101
DAN 130
MUS 110
PHI 101
THE 160

D. Area of the Social Sciences (9 units)

Students should select THREE courses from the FOUR categories below. THREE different categories and THREE different departments must be represented.

1. Individual Perspectives (3)

PSY 101
SOC 101

2. Groups and Society (3)

ANT 100
ECO 200
SOC 102

3. Global Perspectives (3)

GEO 100
POL 100

4. Historical Perspectives (3)

ANT 115
HIS 100
HIS 121

E. The Whole Person (3 units)

HEA 100
HSC 201
PED 235
REC 100
SBS 101
SOM 201

F. Integrative Studies (9 units)

Students should select ONE course from each category. Courses in this category are to be taken after 60 semester units and all lower division General Studies courses have been completed.

1. Integrative Studies in the Humanities (3)

HUM 310
HUM 312
HUM 314

2. Integrative Studies in the Natural Sciences (3)

SMT 310
SMT 312
SMT 314
SMT 416

3. Integrative Studies in the Social Sciences (3)

SBS 316
SBS 318* * SBS 318 satisfies both the Integrative Studies in the Social Sciences and Cultural Pluralism requirements. Units are awarded in Integrative Studies in the Social Sciences.

G. Cultural Pluralism (0 - 3 units)

Within their General Studies selections or within other requirements, all students must take one of the following courses that addresses cultural pluralism.

ANT 312
ANT 335
ANT 389
CHS 300
HIS 305
MUS 401
PHI 383
POL 343
SBS 318*
SOC 322
SOC 331
SOC 383
SPA 352

* SBS 318 satisfies both the Integrative Studies in the Social Sciences and Cultural Pluralism requirements. Units are awarded in Integrative Studies in the Social Sciences.

Note: The General Studies Requirements for 1980-1986 may be obtained from the University Advisement Center.

"2+2" Program with Coastline Community College

Need to fulfill a math breadth requirement?

A transferable General Education course will be offered by interactive television and other distance learning courses starting Monday, January 28, 2002 to Sunday, May 26, 2002. Registration begins Monday, December 10, 2001. For more information, please contact Helen Ward, Coastline Community College, at

(714) 241-6216 or visit our website at pelican.ccc.cccd.edu/~dl/

Testing Information

The Testing Office and some departments offer tests throughout the academic year. It is important to meet with an advisor to review which test you should take. Separate fees are charged for each test.

Credit-by-Examination

Some courses may be taken by Credit-by-Examination. To receive credit-by-examination you must register for the course. It is important to read the conditions and restrictions in the current *University Catalog*. A "Petition for Credit-by-Examination" must be filed by the dates designated by the Registrar. Forms may be obtained from the Admissions and Records Office, SCC J-103.

CREDIT BY EXAMINATION FOR ENGLISH 110, 111, 350 AND 352

Students wishing to earn credit by examination for English 110, English 111, English 350 or English 352 must take an examination at **10:00 a.m. on Saturday, February 9, 2002.**

To be admitted to the testing room, each student must:

1. Register for the course or courses you wish to receive credit for.
2. Fill out a petition to take the test. Petition forms are available in the English Department Office, LCH E-315 and must be on file in the English Department Office before noon, Thursday, February 7, 2002;
and
3. Provide verification of satisfactory performance on tests or in courses. Verification in the form of letters of notification, scores reported by testing agencies, grade slips, or transcripts will be checked before the petition forms are accepted by the English Department Office.
4. Present an official picture ID such as a CSUDH Student Identification Card or a valid driver's license to the test administrator.
5. Bring an 8" x 11" Blue Book to the examination.

Each student petitioning to take:

- English 110** is required to have an English Placement Test (EPT) score of T-155 and E-8 or higher. A student exempted from the EPT on the basis of a satisfactory score on the EEE, AP, SAT-Verbal, ACT, or College Board Achievement Test in English Composition **with essay** may attempt to earn Credit by Examination. (Only test scores will be used to determine the eligibility of a student.);
- English 111** must have completed English 110, or its equivalent, with a grade of "B" or better. Eligible students may apply for Credit-by-Examination for both English 110 and 111 at the same time.
- English 350** is required to complete English 110 and 111 (or their equivalents) **with an average grade of "B" or better.**
- English 352** must show a passing score of at least eight (8) on the graduation competency in writing examination (GWE) or have successfully completed English 350, Advanced Composition, with the equivalent with a grade of "B" or better. They also must have completed English 110 and 111 or their equivalent.

Students who are unsuccessful in their attempt to earn Credit-by-Examination may remain in the class, complete the work, and be awarded credit upon successful completion of course requirements. Students who pass the examination may NOT remain in the class to earn grades better than those earned on the examination. They may, however, retake the course in a later semester to improve grades lower than "C" in accordance with the Repeat and Cancel Policy.

Additional information on earning Credit-by-Examination appears in the current *University Catalog*.

Graduate Exercise in English

Graduate students in the English Department are required to pass the Graduate Exercise. Students are expected to fulfill this requirement at the start of their graduate work.

The exercise, scheduled for **Saturday, February 9, 2002 at 10 a.m.** will consist of analyzing a short poem. Students may bring a dictionary.

Please register for the Graduate Exercise in the English Department Office, LCH E-315.

Testing Schedule

Name of Test	Test Dates at CSU Dominguez Hills	Registration Deadline *	Purpose & Contact
CLEP College Level Examination Program	CSU Dominguez Hills students only		Credit by Examination - Testing Office
ELM & EPT Entry Level Mathematics Test *** & English Placement Test	Jan. 19, 2002 Mar. 23, 2002 May 4, 2002 Jun. 22, 2002 Jul. 27, 2002 Aug. 24, 2002	Jan. 4, 2002 Mar. 8, 2002 Apr. 19, 2002 Jun. 7, 2002 Jul. 12, 2002 Aug. 9, 2002	Placement - Testing Office
GRE Graduate Record Examination	Apr. 6, 2002	*	Graduate Admission - Only Subject tests are currently given on campus General Exam Information - Contact ETS or Testing Office
GWE Graduation Writing Examination**	Feb. 23, 2002 Apr. 27, 2002 Jun. 29, 2002	Feb. 15, 2002 Apr. 19, 2002 Jun. 21, 2002	Graduation Writing Assessment Requirement (GWAR) - Testing Office
Praxis/MSAT/National Teachers Exam	Jan. 12, 2002 Mar. 9, 2002 Apr. 20, 2002 Jun. 15, 2002	*	Credential Examination - Testing Office
SAT	Jan. 26, 2002 Mar. 16, 2002 May 4, 2002 Jun. 1, 2002	*	Undergraduate Admissions - Testing Office

Although test dates are listed here, it is the responsibility of the test-taker to check and confirm all dates. Dates are subject to change. The CSUDH Testing Office provides information and registration materials for the CBEST, RICA, CLAD/BCLAD, SSAT, GRE, GMAT, LSAT, MCAT, VCAT, PCAT, Miller Aerologies, Dental and Optometry Admission Testing, MCAS, SAT, ACT and the TOEFL. For assistance with other examinations, stop by the Testing Office.

Please note that most examinations require payment by check or money order only. Cash is not accepted.

Students with disabilities requiring special accommodations should contact **both** the Disabled Student Services Office and the Testing Office well before any test deadline. Usually a minimum of two weeks in advance of the test registration deadline is required to arrange any special accommodations.

Please Note: Most test applications also are available for pick-up in the Information and Services Center, SCC A-130.

- * Refer to Registration Bulletin for deadlines and other important information. Registration deadlines are approximately one month prior to the test date unless otherwise specified.
- ** Registration fee of \$25.00 must be paid by check or money order only at time of registration. Cash cannot be accepted.
- *** Registration fee of \$16.00 for the ELM must be paid by check or money order only at the time of the test. Cash cannot be accepted. There is no fee for the EPT.

TESTING OFFICE

SCC 11207

(310) 243-3909/3635 or

email: testing@research.csudh.edu

Class Times at CSU Dominguez Hills

Monday, Wednesday, Friday

7:30 a.m. - 8:20 a.m.
 8:30 a.m. - 9:20 a.m.
 10:00 a.m. - 10:50 a.m.
 11:30 a.m. - 12:20 p.m.
 1:00 p.m. - 1:50 p.m.

Monday, Wednesday

7:00 a.m. - 8:15 a.m.
 8:30 a.m. - 9:45 a.m.
 10:00 a.m. - 11:15 a.m.
 11:30 a.m. - 12:45 p.m.
 1:00 p.m. - 2:15 p.m.
 2:30 p.m. - 3:45 p.m.
 # 4:00 p.m. - 5:15 p.m.
 # 5:30 p.m. - 6:45 p.m.
 # 7:00 p.m. - 8:15 p.m.
 # 8:30 p.m. - 9:45 p.m.

Tuesday, Thursday

7:00 a.m. - 8:15 a.m.
 8:30 a.m. - 9:45 a.m.
 10:00 a.m. - 11:15 a.m.
 11:30 a.m. - 12:45 p.m.
 1:00 p.m. - 2:15 p.m.
 2:30 p.m. - 3:45 p.m.
 # 4:00 p.m. - 5:15 p.m.
 # 5:30 p.m. - 6:45 p.m.
 # 7:00 p.m. - 8:15 p.m.
 # 8:30 p.m. - 9:45 p.m.

Friday

8:30 a.m. - 11:15 a.m.
 11:30 a.m. - 2:15 p.m.

Evening Classes Meeting Once a Week

4:00 p.m. - 6:45 p.m.
 # 6:10 p.m. - 9:45 p.m.
 # 7:00 p.m. - 9:45 p.m.

A boldfaced # symbol indicates course meets during evening hours.

NOTE: With the exception of the Division of Nursing courses (see Nursing course listing for class times), final exam dates and times are scheduled according to this Class Meeting Time Module. If this module is not followed when scheduling a course section, a time frame and room location for finals week will not be available for that course section unless special arrangements have been made by the instructor.

Key to Symbols and Abbreviations in the Course Listings

Course Meeting Locations

EAC = East Academic Complex
EE = Extended Education Building
ERC = Educational Resources Center
FH = Field House
GYM = Gymnasium
HC = Hughes Education and Athletic Center
LCH = LaCorte Hall
LUSU = Loker University Student Union
NSM = Natural Sciences and Mathematics
SAC = South Academic Complex, Buildings 1, 2, & 3
SBS = Social and Behavioral Sciences
SCC = Small College Complex
SH = Student Housing
SHC = Student Health Center
SOE = School of Education
TBA = To Be Arranged
UT = University Theatre

Day Abbreviations

M = Monday
MW = Monday/Wednesday
MWF = Monday/Wednesday/Friday
T = Tuesday
TBA = To Be Arranged
TTh = Tuesday/Thursday
W = Wednesday
Th = Thursday
F = Friday
S = Saturday
Su = Sunday

Course Suffixes

A = Activity **P** = Production
L = Laboratory **S** = Supervision

Most of these courses require enrollment in **both** the lecture section and associated activity, lab, production or supervision portion of the course.

Footnote definitions

Footnote definitions can be found after the course listing section of the *Class Schedule*.

+ Prerequisite Required

Consult the course description in the current *University Catalog* for course prerequisite(s).

Co-Req - co-requisite

Co-requisite courses require enrollment in both the lecture section and associated activity, lab, production or supervision portion of the course or, in some cases, enrollment in another course. Co-reqs are listed below the course information in italics. If the co-requisite CRN is listed, you must register for that specific CRN. If only the department and course number is listed, you may register for any section of the co-requisite course for which you are eligible. Refer to the course description in the current *University Catalog*.

Course Reference Number (CRN)

The five digit number in the far left column identifies the course and section of the class you want to take. During registration, it will be necessary to use this number to register for a section or to change your program.

Guide to Reading Course Listings

COURSE REF. NR.	DEPARTMENT NR. & SEC.	COURSE TITLE	UNITS	DAYS	HOURS	BLDG/RM	INSTRUCTOR	FOOTNOTES
21599	ART 100 01	Looking At Art	3.0	MW	# 5:30 - 6:45 pm	LCH A228	staff	
21600	ART 100 02	Looking At Art	3.0	TTh	1:00 - 2:15 pm	LCH A228	L Ivers	
21622	ART 150A 01	Ceramics I <i>Cr Listed: 21633 ART 361A 01 21640 ART 463A 01</i>	3.0	TTh	# 5:45 - 8:15 pm	LCH A118	staff	63 90
22356	ART 337A 02	Creative Dramatics <i>Co-req: ART 337</i>	0.0	TBA	TBA TBA	TBA TBA	staff	64
21887	ART 326 06	Perspectives In Human Studies <i>Meets:3/4,18;4/1,15&29</i>	3.0	S	8:30 - 6:00 pm	SBS B115	staff	11 24
21870	ART 596S 01	Intern/Pract ART <i>First Year Students Only Co-req: ART 596</i>	0.0	TBA	TBA TBA	TBA TBA	F Hosokawa	12 21 31 64
21641	+ ART 494S 01	Independent Study In Art	1.0	TBA	TBA TBA	TBA TBA	L Ivers	12

Class meeting time
Bolded sections are offered in the evening.

Footnotes
(see footnote section)

prerequisite required

TBA = To Be Announced

- name of instructor, contact department for instructor if listed as "staff."

Additional course information - includes co-requisites, cross-listed courses, specific meeting times, restrictions, etc.

Days offered
M = Monday
T = Tuesday
W = Wednesday
Th = Thursday
F = Friday
S = Saturday
Su = Sunday

Class location
EAC = East Academic Complex
EE = Extended Education Building
ERC = Cain Educational Resources Center
FH = Field House
GYM = Gymnasium
LCH = LaCorte Hall
SAC = South Academic Complex
SBS = Social & Behavioral Sciences
SCC = Small College Complex
SOE = School of Education
NSM = Natural Science & Mathematics

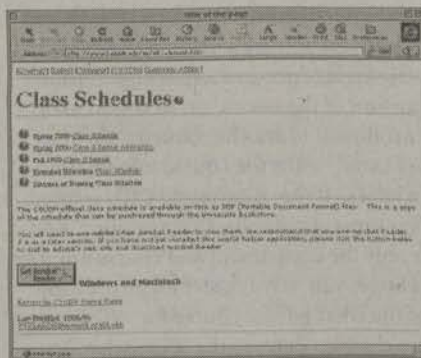

The Spring 2002 Class Schedule can also be viewed on-line located on website:

<http://somc.csudh.edu/academicplanning/classched/csindex.htm>

Additions, modifications, and cancellations to this printed Class Schedule can be found in the Spring 2002 Class Schedule Addendum

located on website:
<http://somc.csudh.edu/academicplanning/classched/addendum.htm>

COURSE REF. NR.	DEPARTMENT NR. & SEC.	COURSE TITLE	UNITS	DAYS	HOURS	BLDG/RM	INSTRUCTOR	FOOTNOTES
-----------------	-----------------------	--------------	-------	------	-------	---------	------------	-----------

Spring 2002 Course Offerings

ENTRY LEVEL SKILLS

English

20235	ENG 088 01	Developmental Reading	3.0	MW	8:30 - 9:45 am	LCH A230	staff	15 71 73
20236	ENG 088 02	Developmental Reading	3.0	TTh	8:30 - 9:45 am	NSM C239	staff	15 71 73
20237	ENG 088 03	Developmental Reading	3.0	TTh	10:00 - 11:15 am	LCH A221	staff	15 71 73
20238	ENG 088 04	Developmental Reading	3.0	MW	11:30 - 12:45 pm	SBS A204	staff	15 71 73
20239	ENG 088 05	Developmental Reading	3.0	TTh	1:00 - 2:15 pm	LCH A227	staff	15 71 73
20240	ENG 088 06	Developmental Reading	3.0	TTh	# 7:00 - 8:15 pm	NSM D123	staff	15 71 73
20451	ENG 088 07	Developmental Reading	3.0	MW	10:00 - 11:15 am	NSM D123	staff	15 71 73
20453	ENG 088 08	Developmental Reading	3.0	TTh	2:30 - 3:45 pm	NSM C239	staff	15 71 73
20241	ENG 099 01	Basic Writing Workshop	3.0	MW	8:30 - 9:45 am	NSM C213	staff	15 73
20242	ENG 099 02	Basic Writing Workshop	3.0	TTh	8:30 - 9:45 am	NSM D123	staff	15 73
20243	ENG 099 03	Basic Writing Workshop	3.0	MW	10:00 - 11:15 am	LCH A228	staff	15 73
20244	ENG 099 04	Basic Writing Workshop	3.0	TTh	10:00 - 11:15 am	SBS A210	staff	15 73
20245	ENG 099 05	Basic Writing Workshop	3.0	MW	11:30 - 12:45 pm	SBS A210	staff	15 73
20246	ENG 099 06	Basic Writing Workshop	3.0	TTh	11:30 - 12:45 pm	LCH A229	staff	15 73
20247	ENG 099 07	Basic Writing Workshop	3.0	MW	1:00 - 2:15 pm	NSM D129	I McKenna	15 73
20454	ENG 099 08	Basic Writing Workshop	3.0	TTh	1:00 - 2:15 pm	SBS A210	staff	15 73
20455	ENG 099 09	Basic Writing Workshop	3.0	TTh	2:30 - 3:45 pm	SBS A210	staff	15 73
20456	ENG 099 10	Basic Writing Workshop	3.0	MW	# 7:00 - 8:15 pm	LCH A330	staff	15 73
20457	ENG 099 11	Basic Writing Workshop	3.0	MW	8:30 - 9:45 am	NSM C239	staff	15 73
20458	ENG 099 12	Basic Writing Workshop	3.0	TTh	11:30 - 12:45 pm	LCH A230	staff	15 73
20459	ENG 099 13	Basic Writing Workshop	3.0	MW	# 4:00 - 5:15 pm	NSM C213	staff	15 73
20461	ENG 099 14	Basic Writing Workshop	3.0	MW	2:30 - 3:45 pm	LCH A221	I McKenna	15 73

Mathematics

20640	MAT 003 01	Beginning Algebra <i>The C.L.A.S.S. program will provide study sessions for students in this section.</i>	3.0	MW	8:30 - 9:45 am	NSM B252	staff	15
20645	MAT 003 02	Beginning Algebra <i>The C.L.A.S.S. program will provide study sessions for students in this section.</i>	3.0	MW	10:00 - 11:15 am	LCH A103	staff	15
20654	MAT 003 03	Beginning Algebra <i>The C.L.A.S.S. program will provide study sessions for students in this section.</i>	3.0	MW	# 7:00 - 8:15 pm	SBS B137	staff	15
20661	MAT 003 04	Beginning Algebra <i>The C.L.A.S.S. program will provide study sessions for students in this section.</i>	3.0	TTh	8:30 - 9:45 am	SCC K144	staff	15
20664	MAT 003 05	Beginning Algebra <i>The C.L.A.S.S. program will provide study sessions for students in this section.</i>	3.0	TTh	10:00 - 11:15 am	SCC K144	staff	15
20673	MAT 003 06	Beginning Algebra <i>The C.L.A.S.S. program will provide study sessions for students in this section.</i>	3.0	TTh	# 5:30 - 6:45 pm	SBS B110	staff	15
20641	+ MAT 009 01	Intermediate Algebra <i>The C.L.A.S.S. Program will provide study sessions for students in this section.</i>	3.0	MW	8:30 - 9:45 am	SBS D121	staff	15 52
20646	+ MAT 009 02	Intermediate Algebra <i>The C.L.A.S.S. program will provide study sessions for students in this section.</i>	3.0	MW	10:00 - 11:15 am	SCC K144	staff	15 52
20651	+ MAT 009 03	Intermediate Algebra <i>The C.L.A.S.S. program will provide study sessions for students in this section.</i>	3.0	MW	1:00 - 2:15 pm	SCC K144	staff	15 52
20655	+ MAT 009 04	Intermediate Algebra <i>The C.L.A.S.S. program will provide study sessions for students in this section.</i>	3.0	MW	# 5:30 - 6:45 pm	SBS B115	staff	15 52

Footnote definitions can be found at the end of the course listing section.

+ Consult current *University Catalog* for course prerequisite(s).

COURSE REF. NR.	DEPARTMENT NR. & SEC.	COURSE TITLE	UNITS	DAYS	HOURS	BLDG/RM	INSTRUCTOR	FOOTNOTES
20662	+ MAT 009 05	Intermediate Algebra <i>The C.L.A.S.S. program will provide study sessions for students in this section.</i>	3.0	TTh	8:30- 9:45 am	NSM C213	staff	15 52
20665	+ MAT 009 06	Intermediate Algebra <i>The C.L.A.S.S. program will provide study sessions for students in this section.</i>	3.0	TTh	10:00-11:15 am	SBS B131	staff	15 52
20667	+ MAT 009 07	Intermediate Algebra <i>The C.L.A.S.S. program will provide study sessions for students in this section.</i>	3.0	TTh	1:00- 2:15 pm	SCC J146	staff	15 52
20674	+ MAT 009 08	Intermediate Algebra <i>The C.L.A.S.S. program will provide study sessions for students in this section.</i>	3.0	TTh	# 7:00- 8:15 pm	SBS B131	staff	15 52

GENERAL STUDIES/GENERAL EDUCATION

A. Basic Skills

1. COMPOSITION

20248	+ ENG 110 01	Freshman Composition I	3.0	MW	8:30- 9:45 am	LCH A221	staff	75
20249	+ ENG 110 02	Freshman Composition I	3.0	TTh	8:30- 9:45 am	LCH A221	staff	75
20250	+ ENG 110 03	Freshman Composition I	3.0	MW	10:00-11:15 am	NSM D129	staff	75
20251	+ ENG 110 04	Freshman Composition I	3.0	TTh	10:00-11:15 am	LCH A230	staff	75
20252	+ ENG 110 05	Freshman Composition I	3.0	TTh	11:30-12:45 pm	LCH A227	staff	75
20253	+ ENG 110 06	Freshman Composition I	3.0	TTh	1:00- 2:15 pm	SBS B203	staff	75
20254	+ ENG 110 07	Freshman Composition I	3.0	MW	2:30- 3:45 pm	NSM D123	staff	75
20467	+ ENG 110 08	Freshman Composition I	3.0	MW	# 7:00- 8:15 pm	SAC 3136	staff	75
20468	+ ENG 110 09	Freshman Composition I	3.0	TTh	7:00- 8:15 am	LCH A219	staff	75
20469	+ ENG 110 10	Freshman Composition I	3.0	MW	8:30- 9:45 am	LCH A228	staff	75
20470	+ ENG 110 11	Freshman Composition I	3.0	MW	11:30-12:45 pm	SBS D219	staff	75
20471	+ ENG 110 12	Freshman Composition I	3.0	TTh	2:30- 3:45 pm	SBS B101	staff	75
20481	+ ENG 110 13	Freshman Composition I	3.0	MW	1:00- 2:15 pm	SBS A216	A Yamada	75
20255	+ ENG 111 01	Freshman Composition II	3.0	MW	8:30- 9:45 am	LCH A229	staff	76
20256	+ ENG 111 02	Freshman Composition II	3.0	TTh	8:30- 9:45 am	LCH A227	staff	76
20257	+ ENG 111 03	Freshman Composition II	3.0	MW	10:00-11:15 am	LCH A230	staff	76
20258	+ ENG 111 04	Freshman Composition II	3.0	TTh	10:00-11:15 am	LCH A229	staff	76
20259	+ ENG 111 05	Freshman Composition II	3.0	MW	11:30-12:45 pm	NSM D129	staff	76
20260	+ ENG 111 06	Freshman Composition II	3.0	TTh	11:30-12:45 pm	NSM D129	staff	76
20261	+ ENG 111 07	Freshman Composition II	3.0	MW	1:00- 2:15 pm	LCH A229	staff	76
20262	+ ENG 111 08	Freshman Composition II	3.0	TTh	1:00- 2:15 pm	LCH A229	staff	76
20263	+ ENG 111 09	Freshman Composition II	3.0	TTh	2:30- 3:45 pm	LCH A227	staff	76
20590	+ ENG 111 10	Freshman Composition II	3.0	TTh	# 8:30- 9:45 pm	NSM D123	staff	76
20591	+ ENG 111 11	Freshman Composition II	3.0	TTh	8:30- 9:45 am	LCH A219	staff	76
20592	+ ENG 111 12	Freshman Composition II	3.0	MW	2:30- 3:45 pm	LCH A219	staff	76
20593	+ ENG 111 13	Freshman Composition II	3.0	MW	# 4:00- 5:15 pm	SBS D121	staff	76

2. QUANTITATIVE REASONING

20642	+ MAT 105 01	Finite Mathematics	3.0	MW	8:30- 9:45 am	SBS E122	F Miles	
20649	+ MAT 105 02	Finite Mathematics <i>The C.L.A.S.S. program will provide study sessions for students in this section.</i>	3.0	MW	# 4:00- 5:15 pm	SBS F225	Y Ath	
20656	+ MAT 105 03	Finite Mathematics	3.0	MW	# 7:00- 8:15 pm	SBS E220	staff	
20663	+ MAT 105 04	Finite Mathematics	3.0	TTh	8:30- 9:45 am	SBS B215	staff	
20675	+ MAT 105 05	Finite Mathematics	3.0	TTh	# 7:00- 8:15 pm	SBS B110	staff	
20648	+ MAT 131 01	Elem Stat & Probability	3.0	MW	11:30-12:45 pm	SBS B215	C Chang	
20668	+ MAT 131 02	Elem Stat & Probability <i>The C.L.A.S.S. program will provide study sessions for students in this section.</i>	3.0	TTh	2:30- 3:45 pm	NSM C213	R Freed	
20672	+ MAT 131 03	Elem Stat & Probability	3.0	TTh	# 7:00- 8:15 pm	SBS B209	staff	
20626	+ MAT 153 01	College Algebra & Trigonometry	4.0	MWF	8:30- 9:40 am	SCC J146	S Moite	

COURSE REF. NR.	DEPARTMENT NR. & SEC.	COURSE TITLE	UNITS	DAYS	HOURS	BLDG/RM	INSTRUCTOR	FOOTNOTES
20659	+ MAT 153 02	College Algebra & Trigonometry	4.0	TTh	# 7:00 - 8:40 pm	SAC 1101	staff	
20627	+ MAT 191 01	Calculus I	4.0	MWF	8:30 - 9:40 am	SCC K144	staff	
20639	+ MAT 191 02	Calculus I	4.0	MW	# 7:00 - 8:40 pm	SAC 1101	staff	
20628	+ MAT 193 01	Calculus II	4.0	MWF	10:00 - 11:10 am	SBS B131	staff	
20660	+ MAT 193 02	Calculus II	4.0	TTh	# 7:00 - 8:40 pm	SAC 2101	R Freed	

3. LOGIC/CRITICAL REASONING

20617	PHI 120 01	Critical Reasoning	3.0	MW	10:00 - 11:15 am	SBS D121	W Hagan	
20618	PHI 120 02	Critical Reasoning	3.0	MW	1:00 - 2:15 pm	SBS B215	staff	
20619	PHI 120 03	Critical Reasoning	3.0	MW	11:30 - 12:45 pm	SBS B238	S Waller	
20620	PHI 120 04	Critical Reasoning	3.0	MW	8:30 - 9:45 am	LCH A324	staff	
20621	PHI 120 05	Critical Reasoning <i>The C.L.A.S.S. program will provide study sessions for students in this section.</i>	3.0	TTh	10:00 - 11:15 am	SBS B231	R Vanterpool	
20622	PHI 120 06	Critical Reasoning <i>This section is for Honors students or w/instructor's permission.</i>	3.0	TTh	11:30 - 12:45 pm	SBS E122	R Vanterpool	23
20623	PHI 120 07	Critical Reasoning	3.0	TTh	2:30 - 3:45 pm	SBS B137	staff	
20624	PHI 120 08	Critical Reasoning	3.0	S	9:00 - 11:30 am	LCH A228	staff	
20408	PSY 110 01	Crit Thinking & Prob Solv	3.0	MW	# 4:00 - 5:15 pm	SBS B131	staff	

4. ORAL COMMUNICATION

21007	THE 120 01	Fundamentals Of Speech <i>Co-req: 21010 THE 120A 01</i>	2.0	TTh	10:00 - 11:15 am	SBS B203	D Leonard	64
21026	THE 120 02	Fundamentals Of Speech <i>Co-req: 21011 THE 120A 02</i>	2.0	MW	8:30 - 9:45 am	UT A102	D Leonard	64
21008	THE 120 03	Fundamentals Of Speech <i>Co-req: 21012 THE 120A 03</i>	2.0	TTh	8:30 - 9:45 am	UT A102	staff	64
21009	THE 120 04	Fundamentals Of Speech <i>Co-req: 21013 THE 120A 04</i>	2.0	MW	# 5:30 - 6:45 pm	UT A102	staff	64
21243	THE 120 05	Fundamentals Of Speech <i>Co-req: 21244 THE 120A 05</i>	2.0	TTh	11:30 - 12:45 pm	SBS E220	P Rodney	64
21010	THE 120A 01	Fundamentals Of Speech <i>Co-req: 21007 THE 120 01</i>	0.0	TBA	TBA TBA	TBA TBA	D Leonard	64
21011	THE 120A 02	Fundamentals Of Speech <i>Co-req: 21026 THE 120 02</i>	0.0	TBA	TBA TBA	TBA TBA	D Leonard	64
21012	THE 120A 03	Fundamentals Of Speech <i>Co-req: 21008 THE 120 03</i>	0.0	TBA	TBA TBA	TBA TBA	staff	64
21013	THE 120A 04	Fundamentals Of Speech <i>Co-req: 21009 THE 120 04</i>	0.0	TBA	TBA TBA	TBA TBA	staff	64
21244	THE 120A 05	Fundamentals Of Speech <i>Co-req: 21243 THE 120 05</i>	0.0	TBA	TBA TBA	TBA TBA	P Rodney	64

B. Area of the Natural Sciences

1. NATURE & METHODOLOGY OF THE NATURAL SCIENCES

20777	PHY 100 01	Patterns In Nature	3.0	MW	10:00 - 11:15 am	NSM C221	J Imai	
20778	PHY 100 02	Patterns In Nature	3.0	TTh	10:00 - 11:15 am	NSM C221	staff	
20779	PHY 100 03	Patterns In Nature	3.0	TTh	# 7:00 - 8:15 pm	NSM C221	staff	
21290	PHY 100 04	Patterns In Nature	3.0	MW	2:30 - 3:45 pm	NSM B252	staff	

2. IMPORTANT RESULTS OF SCIENTIFIC INQUIRY

20005	CHE 102 01	Chemistry For The Citizen	3.0	MW	10:00 - 11:15 am	SBS B137	N Sturm	
20022	CHE 102 02	Chemistry For The Citizen	3.0	TTh	10:00 - 11:15 am	NSM C213	staff	
21266	CHE 102 03	Chemistry For The Citizen	3.0	TTh	# 5:30 - 6:45 pm	SCC J146	staff	
20085	EAR 100 01	Physical Geology	3.0	MW	10:00 - 11:15 am	SCC 11305	staff	32 64
20087	EAR 100 03	Physical Geology	3.0	TTh	# 5:30 - 6:45 pm	NSM B252	staff	32 64

Footnote definitions can be found at the end of the course listing section.

+ Consult current *University Catalog* for course prerequisite(s).

COURSE REF. NR.	DEPARTMENT NR. & SEC.	COURSE TITLE	UNITS	DAYS	HOURS	BLDG/RM	INSTRUCTOR	FOOTNOTES
-----------------	-----------------------	--------------	-------	------	-------	---------	------------	-----------

3. LIFE SCIENCE

20141	BIO 102 01	General Biology	3.0	MW	# 4:00- 5:15 pm	LCH A103	L Phillips	
20142	BIO 102 02	General Biology	3.0	TTh	11:30-12:45 pm	LCH A103	J Roberts	

4. SCIENCE LABORATORY

20143	+ BIO 103L 01	General Biology Laboratory	1.0	T	8:30-11:20 am	NSM B110	D Soleymani	
20144	+ BIO 103L 02	General Biology Laboratory	1.0	T	1:00- 3:50 pm	NSM B110	M Gorman	
20145	+ BIO 103L 03	General Biology Laboratory	1.0	T	# 4:00- 6:50 pm	NSM B110	R Kuramoto	
20146	+ BIO 103L 04	General Biology Laboratory	1.0	W	8:30-11:20 am	NSM B110	M Gorman	
20147	+ BIO 103L 05	General Biology Laboratory	1.0	W	1:00- 3:50 pm	NSM B110	D Soleymani	
20148	+ BIO 103L 06	General Biology Laboratory Liberal Studies Majors only	1.0	W	# 5:30- 8:20 pm	NSM B110	M Gorman	13
20149	+ BIO 103L 07	General Biology Laboratory	1.0	Th	8:30-11:20 am	NSM B110	R Giacosis	
20150	+ BIO 103L 08	General Biology Laboratory	1.0	Th	1:00- 3:50 pm	NSM B110	R Giacosis	
20151	+ BIO 103L 09	General Biology Laboratory	1.0	Th	# 4:00- 6:50 pm	NSM B110	staff	
20088	EAR 101L 01	Physical Geology Laboratory	1.0	MW	11:30-12:45 pm	NSM B234	staff	
20089	EAR 101L 02	Physical Geology Laboratory	1.0	TTh	# 7:00- 8:15 pm	NSM B234	staff	

C. Area of the Humanities

1. REQUIRED

20417	+ HUM 200 01	Intro To Humanities <i>The C.L.A.S.S. program will provide study sessions for students in this section.</i>	3.0	MW	10:00-11:15 am	LCH A224	staff	78
20420	+ HUM 200 02	Intro To Humanities <i>The C.L.A.S.S. program will provide study sessions for students in this section.</i>	3.0	TTh	10:00-11:15 am	LCH A224	staff	78
20423	+ HUM 200 03	Intro To Humanities <i>The C.L.A.S.S. program will provide study sessions for students in this section.</i>	3.0	MW	# 4:00- 5:15 pm	LCH A224	staff	78
20429	+ HUM 200 04	Intro To Humanities <i>The C.L.A.S.S. program will provide study sessions for students in this section.</i>	3.0	TTh	1:00- 2:15 pm	LCH A224	staff	78
20431	+ HUM 200 05	Intro To Humanities <i>The C.L.A.S.S. program will provide study sessions for students in this section.</i>	3.0	TTh	# 5:30- 6:45 pm	LCH A224	staff	78
20432	+ HUM 200 06	Intro To Humanities <i>The C.L.A.S.S. program will provide study sessions for students in this section.</i>	3.0	MW	1:00- 2:15 pm	LCH A224	P Rodney	78
21277	+ HUM 200 07	Intro To Humanities <i>The C.L.A.S.S. program will provide study sessions for students in this section.</i>	3.0	MW	# 5:30- 6:45 pm	LCH A224	staff	78

2. ELECTIVES

A. CROSS CULTURAL PERSPECTIVES

20606	APP 101 01	Introduction To Asian Studies	3.0	MW	10:00-11:15 am	LCH A221	J Park	
21318	CHS 100 01	Amer-Europe Cult/His Syn	3.0	TTh	# 4:00- 5:15 pm	LCH A219	staff	
20030	+ FRE 220 01	Second Year French	3.0	MW	11:30-12:45 pm	LCH A223	staff	
21233	SPA 151 01	Intro To Hispanic Culture	3.0	MW	8:30- 9:45 am	LCH A219	M Dominguez	54
20011	+ SPA 221 01	Intermediate Spanish II	3.0	TTh	# 4:00- 5:15 pm	LCH A223	staff	

B. AESTHETIC/PERCEPTUAL TRAINING

20370	ART 100 01	Looking At Art	3.0	MW	1:00- 2:15 pm	LCH A228	N Larinde	
20371	ART 100 02	Looking At Art	3.0	TTh	1:00- 2:15 pm	LCH A228	staff	
20372	ART 100 03	Looking At Art	3.0	MW	# 7:00- 8:15 pm	LCH A228	staff	
20935	MUS 101 01	Introducing Music	3.0	MW	11:30-12:45 pm	LCH A202	H Caldwell	
20936	MUS 101 02	Introducing Music	3.0	TTh	11:30-12:45 pm	LCH A202	D Champion	
20937	MUS 101 03	Introducing Music	3.0	MW	2:30- 3:45 pm	LCH A202	H Caldwell	
20938	MUS 101 04	Introducing Music	3.0	TTh	2:30- 3:45 pm	LCH A202	D Champion	

COURSE REF. NR.	DEPARTMENT NR. & SEC.	COURSE TITLE	UNITS	DAYS	HOURS	BLDG/RM	INSTRUCTOR	FOOTNOTES
20939	MUS 101 05	Introducing Music	3.0	TTh	1:00- 2:15 pm	LCH A202	R Butler	
	MUS 101 07	Introducing Music <i>See http://music2.csudh.edu/MUS101/</i>	3.0	TBA	TBA TBA	internet	D Champion	12 36
21119	THE 100 01	Television Film & Theatre	3.0	MW	11:30-12:45 pm	UT A102	P Rodney	31
21006	THE 100 02	Television Film & Theatre	3.0	TTh	11:30-12:45 pm	SBS B203	R Heuschkel	31

C. CRITICAL DISCIPLINE

20475	AFS 200 01	Intro to Africana Studies	3.0	S	9:00-11:45 am	NSM C213	T Johnson	
20476	PHI 102 01	Humanity, Nature & God	3.0	MW	8:30- 9:45 am	SBS F125	staff	
20478	PHI 102 02	Humanity, Nature & God	3.0	TTh	1:00- 2:15 pm	SBS B110	D Lewis	

D. OPPORTUNITIES FOR CREATIVITY

20373	ART 101 01	Experiencing Creative Art	3.0	MW	2:30- 3:45 pm	LCH A228	N Larinde	
20124	DAN 130 01	Dance Perceptions	3.0	MW	# 4:00- 5:15 pm	LCH A219	staff	
20128	DAN 130 02	Dance Perceptions	3.0	TTh	# 4:00- 5:15 pm	LCH A103	T Tamayo	
20472	PHI 101 01	Values And Society	3.0	TTh	10:00-11:15 am	LCH A103	S Waller	
20473	PHI 101 02	Values And Society	3.0	Th	# 7:00- 9:45 pm	LCH A224	S Waller	
21014	THE 160 01	Acting For Non-Majors	3.0	TTh	10:00-11:15 am	UT A102	S Weiner	

D. Area of the Social Sciences

1. INDIVIDUAL PERSPECTIVES

20292	PSY 101 01	Gen St: Understand Hum Beh	3.0	F	8:30-11:15 am	SBS D225	staff	
20386	PSY 101 02	Gen St: Understand Hum Beh	3.0	MW	1:00- 2:15 pm	SBS D225	S Wilcox	
20407	PSY 101 03	Gen St: Understand Hum Beh	3.0	TTh	1:00- 2:15 pm	SBS D225	S Wilcox	
20545	SOC 101 01	The Individual In Society	3.0	MW	10:00-11:15 am	SBS F225	W Blischke	
20546	SOC 101 02	The Individual In Society	3.0	TTh	11:30-12:45 pm	SCC J146	staff	

2. GROUPS & SOCIETY

20869	ANT 100 01	Intro To Cultures	3.0	MW	10:00-11:15 am	SBS A144	J Gasco	
20877	ANT 100 02	Intro To Cultures	3.0	TTh	10:00-11:15 am	SBS A216	staff	
20822	ECO 200 01	Contemporary Econ Issues	3.0	MW	1:00- 2:15 pm	SCC 11305	L Moite	
20547	SOC 102 01	Understand Soc Relations	3.0	TTh	8:30- 9:45 am	SBS B110	staff	
20548	SOC 102 02	Understand Soc Relations	3.0	MW	11:30-12:45 pm	SBS B131	R Howard	

3. GLOBAL PERSPECTIVES

20105	GEO 100 01	Earth The Human Home I	3.0	MW	10:00-11:15 am	SCC J146	staff	
20106	GEO 100 02	Earth The Human Home I	3.0	TTh	10:00-11:15 am	SCC J146	R Hay	
20107	GEO 100 03	Earth The Human Home I	3.0	TTh	# 4:00- 5:15 pm	NSM C221	staff	
20508	POL 100 01	Gen St: World Perspectives	3.0	TTh	10:00-11:15 am	SBS B209	L Chaffee	
20509	POL 100 02	Gen St: World Perspectives	3.0	MW	11:30-12:45 pm	LCH A103	W Martin	
20510	POL 100 03	Gen St: World Perspectives	3.0	TTh	# 4:00- 5:15 pm	SBS F125	L Chaffee	

4. HISTORICAL PERSPECTIVES

20865	ANT 115 01	Intro To Arch & Phys Anth	3.0	TTh	1:00- 2:15 pm	SBS A144	S Orellana	
20873	ANT 115 02	Intro To Arch & Phys Anth	3.0	MW	2:30- 3:45 pm	SBS A144	J Gasco	
20195	HIS 100 01	Perspective On The Present Media	3.0	MW	1:00- 2:15 pm	SBS D219	staff	
21220	HIS 100 02	Perspective On The Present	3.0	TTh	# 4:00- 5:15 pm	SBS B231	staff	
20201	HIS 121 01	World Civilizations II	3.0	TTh	11:30-12:45 pm	SBS D219	J Auld	
20234	HIS 121 02	World Civilizations II	3.0	TTh	2:30- 3:45 pm	SBS B209	H Holter	

E. The Whole Person

21900	HEA 100 01	Health & Lifestyles	3.0	MW	1:00- 2:15 pm	LCH A324	staff	
21901	HEA 100 02	Health & Lifestyles	3.0	TTh	11:30-12:45 pm	LCH A324	R McCann	
21964	HSC 201 01	Health Systems & Perspectives	3.0	W	# 7:00- 9:45 pm	LCH A324	D Washington	
21965	HSC 201 02	Health Systems & Perspectives	3.0	S	9:00-11:45 am	LCH A221	staff	
21966	HSC 201 03	Health Systems & Perspectives	3.0	TTh	10:00-11:15 am	LCH A225	staff	

Footnote definitions can be found at the end of the course listing section.
+ Consult current *University Catalog* for course prerequisite(s).

COURSE REF. NR.	DEPARTMENT NR. & SEC.	COURSE TITLE	UNITS	DAYS	HOURS	BLDG/RM	INSTRUCTOR	FOOTNOTES
21673	PED 235 01	Lifetime Fitness	3.0	MW	10:00-11:15 am	FH D003	L Hauser	55
21674	PED 235 02	Lifetime Fitness	3.0	TTh	1:00- 2:15 pm	FH D003	staff	55
21675	PED 235 03	Lifetime Fitness	3.0	TTh	# 7:00- 8:15 pm	SBS B203	staff	55
21676	PED 235 04	Lifetime Fitness	3.0	TTh	10:00-11:15 am	SBS F125	staff	55
21677	PED 235 05	Lifetime Fitness	3.0	MW	1:00- 2:15 pm	FH D003	staff	55
21678	PED 235 06	Lifetime Fitness	3.0	MW	# 4:00- 5:15 pm	SAC 3152	V Girard	55
21753	REC 100 01	Dimensions Of Leisure	3.0	MW	10:00-11:15 am	SBS B238	staff	
21754	REC 100 02	Dimensions Of Leisure	3.0	TTh	11:30-12:45 pm	SCC L149	S Leifer-Mathieu	
22404	REC 100 03	Dimensions Of Leisure	3.0	MW	8:30- 9:45 am	SBS D125	staff	
	SBS 101 01	Pers Soc Intell Develop <i>This section is for Honors Students or w/instructor's permission.</i>	3.0	TTh	10:00-11:15 am	SAC 1103	M Cappel	12 23

F. Upper Division Integrative Studies

1. HUMANITIES

20433	+ HUM 310 01	Key Concepts Great Cities in History & Literature	3.0	MW	1:00- 2:15 pm	SBS D121	staff	
20434	+ HUM 310 02	Key Concepts War and Human Experience	3.0	TTh	2:30- 3:45 pm	SBS D121	L Luciano	
20435	+ HUM 310 03	Key Concepts Success and Values	3.0	TTh	10:00-11:15 am	LCH A228	staff	
20436	+ HUM 310 04	Key Concepts Power of Masks	3.0	TTh	11:30-12:45 pm	LCH A228	W DeLuca	
20437	+ HUM 310 05	Key Concepts Success and Values in the U.S.	3.0	TTh	# 7:00- 8:15 pm	SBS B137	staff	
20924	+ HUM 310 06	Key Concepts Success and Values in the U.S. <i>Meets: 1/26; 2/9, 2/23; 3/9, 3/23</i>	3.0	S	8:30- 6:00 pm	LCH A224	staff	
20925	+ HUM 310 07	Key Concepts Lives of Dr. Faust	3.0	Su	10:00-12:45 pm	SBS B215	staff	24
20926	+ HUM 310 08	Key Concepts DPSS Univ.-Norwalk	3.0	M	# 6:30- 9:15 pm	off campus	staff	24
20927	+ HUM 310 09	Key Concepts Success and Values in the United States <i>Santa Monica</i>	3.0	W	# 6:30- 9:15 pm	off campus	L Fitzsimmons	24
20438	+ HUM 312 01	Key Movements Promise of the West	3.0	TTh	# 4:00- 5:15 pm	SBS E122	staff	
20439	+ HUM 312 02	Key Movements Literature and Social Protest in Modern China	3.0	MW	11:30-12:45 pm	LCH A219	staff	
20440	+ HUM 312 03	Key Movements African Literatures & Cultures	3.0	S	1:00- 3:45 pm	LCH A219	M Furusa	
20441	+ HUM 312 04	Key Movements Post-Modernism	3.0	TTh	# 5:30- 6:45 pm	SBS B137	D Lewis	
21091	+ HUM 312 05	Key Movements African Literatures & Cultures	3.0	MW	# 4:00- 5:15 pm	LCH A202	H Caldwell	
20442	+ HUM 314 01	Key Issues American Dream	3.0	TTh	8:30- 9:45 am	LCH A228	staff	
20443	+ HUM 314 02	Key Issues Literature and the Rights of Women	3.0	MW	10:00-11:15 am	SBS G122	staff	
20444	+ HUM 314 03	Key Issues Art & Social Protest	3.0	MW	# 5:30- 6:45 pm	SBS B209	staff	
20445	+ HUM 314 04	Key Issues Art as Social Protest	3.0	MW	# 4:00- 5:15 pm	LCH A228	D Brooking	
20446	+ HUM 314 05	Key Issues The Arts & Social Protest	3.0	TTh	7:00- 8:15 am	LCH A228	J Zitelli	
20447	+ HUM 314 06	Key Issues Art as Social Protest	3.0	MW	# 7:00- 8:15 pm	LCH A224	D Brooking	
21047	+ HUM 314 07	Key Issues Encountering the Other	3.0	MW	2:30- 3:45 pm	SBS D121	staff	
21239	+ HUM 314 08	Key Issues Motherhood in Literature and Art	3.0	TTh	1:00- 2:15 pm	SBS B209	L Geller	
21278	+ HUM 314 09	Key Issues Art as Social Protest	3.0	F	# 5:30- 8:00 pm	LCH A219	staff	

COURSE REF. NR.	DEPARTMENT NR. & SEC.	COURSE TITLE	UNITS	DAYS	HOURS	BLDG/RM	INSTRUCTOR	FOOTNOTES
-----------------	-----------------------	--------------	-------	------	-------	---------	------------	-----------

2. NATURAL SCIENCES

20063	+ SMT 310	01 Science And Technology	3.0	MW	8:30- 9:45 am	SCC 11305	staff	
20064	+ SMT 310	02 Science And Technology	3.0	MW	11:30-12:45 pm	NSM C221	O Seely	
20065	+ SMT 310	03 Science And Technology	3.0	MW	2:30- 3:45 pm	NSM C221	staff	
20066	+ SMT 310	04 Science And Technology	3.0	MW	# 5:30- 6:45 pm	NSM C221	T Reilly	
20067	+ SMT 310	05 Science And Technology	3.0	MW	# 7:00- 8:15 pm	NSM C221	staff	
20068	+ SMT 310	06 Science And Technology	3.0	TTh	8:30- 9:45 am	SCC 11305	staff	
20072	+ SMT 310	07 Science And Technology	3.0	TTh	10:00-11:15 am	NSM B252	staff	
20069	+ SMT 310	08 Science And Technology	3.0	TTh	1:00- 2:15 pm	NSM C221	O Seely	
20070	+ SMT 310	09 Science And Technology	3.0	TTh	# 5:30- 6:45 pm	NSM C221	staff	
20071	+ SMT 310	10 Science And Technology	3.0	TTh	# 7:00- 8:15 pm	NSM B252	staff	
20073	+ SMT 312	01 Natural Processes	3.0	MW	10:00-11:15 am	SBS D225	staff	
20074	+ SMT 312	02 Natural Processes	3.0	TTh	# 7:00- 8:15 pm	SCC 11305	staff	
20928	+ SMT 312	03 Natural Processes	3.0	Su	10:00-12:45 pm	SBS B203	staff	
20929	+ SMT 312	04 Natural Processes South Central Post Office Site	3.0	T	# 6:30- 9:15 pm	off campus	staff	
21046	+ SMT 312	05 Natural Processes	3.0	M	# 7:00- 9:45 pm	SBS B115	staff	
21315	+ SMT 312	06 Natural Processes DPSS Univ.-Norwalk	3.0	Th	# 6:30- 9:15 pm	off campus	staff	
20075	+ SMT 314	01 Introduction To Cosmology	3.0	MW	10:00-11:15 am	NSM C213	K Lee	
20076	+ SMT 314	02 Introduction To Cosmology	3.0	TTh	10:00-11:15 am	SBS D225	A Newman	
20077	+ SMT 314	03 Introduction To Cosmology	3.0	TTh	# 5:30- 6:45 pm	NSM C213	staff	
20078	SMT 416	01 Earth Science For Teacher Co-req: SMT 416L	3.0	TTh	# 4:00- 4:50 pm	NSM B234	staff	64
20079	SMT 416L	01 Earth Sci For Teacher-Lab Co-req: SMT 416	0.0	TTh	# 5:00- 6:15 pm	NSM B234	staff	64

3. SOCIAL SCIENCES

21274	SBS 318	01 Cultural Pluralism: Latin American Diasporas in the US	3.0	MW	8:30- 9:45 am	SBS B209	staff	
20760	SBS 318	02 Cultural Pluralism: Issues of Cultural Diversity in the Asian Pacific Region <i>Cr Listed: 20607 APP 322 01</i>	3.0	MW	11:30-12:45 pm	SBS F125	staff	
20762	SBS 318	03 Cultural Pluralism: Psychohistory of the Holocaust	3.0	MW	2:30- 3:45 pm	SBS B209	A Hass	
20763	SBS 318	04 Cultural Pluralism: Intercultural Communication	3.0	MW	2:30- 3:45 pm	SBS E122	L Groff	
20768	SBS 318	05 Cultural Pluralism: Islamic Religion & Culture in our Global Community	3.0	S	1:00- 4:00 pm	SBS F225	staff	
20761	SBS 318	06 Cultural Pluralism: Americans and Africans	3.0	MW	# 4:00- 5:15 pm	SBS E122	L Moite	
20765	SBS 318	07 Cultural Pluralism: Latinos in the U.S.	3.0	Th	# 7:00- 9:45 pm	SBS E220	staff	
20766	SBS 318	08 Cultural Pluralism: Contemporary Issues in Asian American Communities	3.0	TTh	10:00-11:15 am	SBS D121	staff	
20767	SBS 318	09 Cultural Pluralism: African Diaspora Communities in the U.S.	3.0	TTh	11:30-12:45 pm	SBS B209	W Little	
21275	SBS 318	10 Cultural Pluralism: Global Impact of the Technological Revolution <i>This section is for Honors Students or w/instructor's permission.</i>	3.0	TTh	10:00-11:15 am	SBS B215	L Rosen	23
20774	SBS 318	11 Cultural Pluralism: Ethnicity and Health	3.0	TTh	2:30- 3:45 pm	SBS E122	S Orellana	
20771	SBS 318	12 Cultural Pluralism: Slavery, Race and Nation in Latin America and the Caribbean	3.0	TTh	# 4:00- 5:15 pm	SBS D121	R Wilkins	
20769	SBS 318	13 Cultural Pluralism: The American Jewish Experience	3.0	TTh	# 5:30- 6:45 pm	SBS D121	A Fisher	

Footnote definitions can be found at the end of the course listing section.
+ Consult current *University Catalog* for course prerequisite(s).

COURSE REF. NR.	DEPARTMENT NR. & SEC.	COURSE TITLE	UNITS	DAYS	HOURS	BLDG/RM	INSTRUCTOR	FOOTNOTES
20770	SBS 318 14	Cultural Pluralism: Culture in Multinational Business	3.0	TTh	# 7:00- 8:15 pm	SBS D121	F Billes	
20773	SBS 318 15	Cultural Pluralism: Education, Society and Language	3.0	S	1:00- 3:45 pm	SBS B110	D Bryan	
20772	SBS 318 16	Cultural Pluralism: Education, Society and Language	3.0	F	1:00- 3:45 pm	SBS B209	D Bryan	
20764	SBS 318 17	Cultural Pluralism: Issues of Race, Class and Gender <i>Cr Listed: 21032 WMS 495 01</i>	3.0	M	# 7:00- 9:45 pm	SBS A232	staff	
20776	SBS 318 18	Cultural Pluralism: Islamic Religion and Culture in Our Global Community	3.0	MW	10:00-11:15 am	SBS E220	staff	
20775	SBS 318 19	Cultural Pluralism	3.0	Su	1:30- 4:15 pm	SBS B131	staff	
21801	SBS 318 20	Cultural Pluralism: Black Athena: Racism, Orientalism & The Construction of European Identity	3.0	TTh	2:30- 3:45 pm	SBS F125	staff	
21821	SBS 318 35	Cultural Pluralism Intro to Women's Studies: Issues of Race, Class and Gender	3.0	Su	9:00-12:00 pm	SBS D219	staff	

G. Cultural Pluralism

20862	ANT 312 01	Language And Culture	3.0	MW	11:30-12:45 pm	SBS A144	S Needham	
20866	ANT 312 02	Language And Culture	3.0	MW	# 7:00- 8:15 pm	SBS A144	S Needham	
21293	ANT 312 03	Language And Culture	3.0	TTh	# 8:30- 9:45 pm	SBS A144	J Gasco	
21294	ANT 312 04	Language And Culture	3.0	TTh	11:30-12:45 pm	SBS A144	staff	
20875	ANT 335 01	Comparative Cultures <i>Cr Listed: 20871 ANT 370 01</i>	3.0	TTh	# 7:00- 8:15 pm	SBS A144	S Orellana	
20867	ANT 389 01	Transmission Of Culture	3.0	MW	1:00- 2:15 pm	SBS A144	S Needham	
20341	CHS 300 01	Intro Chicano/Chicana Stud	3.0	MW	1:00- 2:15 pm	LCH A221	M Valle	
20213	HIS 305 01	World History for Teachers	3.0	TTh	# 5:30- 6:45 pm	SBS E116	H Holter	
20215	HIS 305 02	World History for Teachers	3.0	MW	# 5:30- 6:45 pm	SBS B231	staff	
21274	SBS 318 01	Cultural Pluralism: Latin American Diasporas in the US	3.0	MW	8:30- 9:45 am	SBS B209	staff	
20760	SBS 318 02	Cultural Pluralism: Issues of Cultural Diversity in the Asian Pacific Region <i>Cr Listed: 20607 APP 322 01</i>	3.0	MW	11:30-12:45 pm	SBS F125	staff	
20762	SBS 318 03	Cultural Pluralism: Psychohistory of the Holocaust	3.0	MW	2:30- 3:45 pm	SBS B209	A Hass	
20763	SBS 318 04	Cultural Pluralism: Intercultural Communication	3.0	MW	2:30- 3:45 pm	SBS E122	L Groff	
20768	SBS 318 05	Cultural Pluralism: Islamic Religion & Culture in our Global Community	3.0	S	1:00- 4:00 pm	SBS F225	staff	
20761	SBS 318 06	Cultural Pluralism: Americans and Africans	3.0	MW	# 4:00- 5:15 pm	SBS E122	L Moite	
20765	SBS 318 07	Cultural Pluralism: Latinos in the U.S.	3.0	Th	# 7:00- 9:45 pm	SBS E220	staff	
20766	SBS 318 08	Cultural Pluralism: Contemporary Issues in Asian American Communities	3.0	TTh	10:00-11:15 am	SBS D121	staff	
20767	SBS 318 09	Cultural Pluralism: African Diaspora Communities in the U.S.	3.0	TTh	11:30-12:45 pm	SBS B209	W Little	
21275	SBS 318 10	Cultural Pluralism: Global Impact of the Technological Revolution <i>This section is for Honors Students or w/instructor's permission.</i>	3.0	TTh	10:00-11:15 am	SBS B215	L Rosen	23
20774	SBS 318 11	Cultural Pluralism: Ethnicity and Health	3.0	TTh	2:30- 3:45 pm	SBS E122	S Orellana	
20771	SBS 318 12	Cultural Pluralism: Slavery, Race and Nation in Latin America and the Caribbean	3.0	TTh	# 4:00- 5:15 pm	SBS D121	R Wilkins	
20769	SBS 318 13	Cultural Pluralism: The American Jewish Experience	3.0	TTh	# 5:30- 6:45 pm	SBS D121	A Fisher	

COURSE REF. NR.	DEPARTMENT NR. & SEC.	COURSE TITLE	UNITS	DAYS	HOURS	BLDG/RM	INSTRUCTOR	FOOTNOTES
20770	SBS 318 14	Cultural Pluralism: Culture in Multinational Business	3.0	TTh	# 7:00 - 8:15 pm	SBS D121	F Billes	
20773	SBS 318 15	Cultural Pluralism: Education, Society and Language	3.0	S	1:00 - 3:45 pm	SBS B110	D Bryan	
20772	SBS 318 16	Cultural Pluralism: Education, Society and Language	3.0	F	1:00 - 3:45 pm	SBS B209	D Bryan	
20764	SBS 318 17	Cultural Pluralism: Issues of Race, Class, and Gender <i>Cr Listed: 21032 WMS 495 01</i>	3.0	M	# 7:00 - 9:45 pm	SBS A232	staff	
20776	SBS 318 18	Cultural Pluralism: Islamic Religion and Culture in Our Global Community	3.0	MW	10:00 - 11:15 am	SBS E220	staff	
20775	SBS 318 19	Cultural Pluralism	3.0	Su	1:30 - 4:15 pm	SBS B131	staff	
21801	SBS 318 20	Cultural Pluralism: Black Athena: Racism, Orientalism & The Construction of European Identity	3.0	TTh	2:30 - 3:45 pm	SBS F125	staff	
21821	SBS 318 35	Cultural Pluralism Intro to Women's Studies: Issues of Race, Class, and Gender	3.0	Su	9:00 - 12:00 pm	SBS D219	staff	
20556	SOC 322 01	Soc Environ Of Education	3.0	MW	1:00 - 2:15 pm	EAC 500	W Blischke	
20613	SOC 322 02	Soc Environ Of Education	3.0	MW	# 8:30 - 9:45 pm	SCC 11305	staff	
20557	SOC 331 01	Minority Racial Ethnic Rel	3.0	TTh	8:30 - 9:45 am	SBS D225	staff	
20558	SOC 331 02	Minority Racial Ethnic Rel	3.0	S	9:00 - 11:30 am	SBS B110	D Bryan	

WRITING COMPETENCY COURSES

21799	BEH 504 01	Theories of Conflict	4.0	Th	# 6:10 - 9:45 pm	SCC E143	D Churchman	21
20279	+ ENG 350 01	Advanced Composition	3.0	MW	8:30 - 9:45 am	LCH A227	staff	77 91
20280	+ ENG 350 02	Advanced Composition	3.0	TTh	8:30 - 9:45 am	LCH A230	staff	77 91
20281	+ ENG 350 03	Advanced Composition	3.0	MW	10:00 - 11:15 am	SBS B209	staff	77 91
20282	+ ENG 350 04	Advanced Composition	3.0	TTh	10:00 - 11:15 am	SBS D219	staff	77 91
20283	+ ENG 350 05	Advanced Composition	3.0	MW	11:30 - 12:45 pm	SBS E116	staff	77 91
20284	+ ENG 350 06	Advanced Composition	3.0	TTh	11:30 - 12:45 pm	LCH A224	staff	77 91
20285	+ ENG 350 07	Advanced Composition	3.0	MW	1:00 - 2:15 pm	NSM D123	staff	77 91
20286	+ ENG 350 08	Advanced Composition	3.0	TTh	1:00 - 2:15 pm	LCH A230	staff	77 91
20287	+ ENG 350 09	Advanced Composition	3.0	MW	2:30 - 3:45 pm	SBS E116	staff	77 91
20288	+ ENG 350 10	Advanced Composition	3.0	TTh	2:30 - 3:45 pm	LCH A224	staff	77 91
20829	+ ENG 350 11	Advanced Composition	3.0	MW	# 4:00 - 5:15 pm	LCH A230	staff	77 91
20830	+ ENG 350 12	Advanced Composition	3.0	MW	# 4:00 - 5:15 pm	SCC E149	staff	77 91
20831	+ ENG 350 13	Advanced Composition	3.0	TTh	# 4:00 - 5:15 pm	LCH A227	L Smith	77 91
20320	+ IDS 397 02	Writing Adjunct	2.0	S	7:30 - 8:20 am	SBS E220	staff	30 52 77
20321	+ IDS 398 01	Writing Adjunct (Comp Cert)	2.0	W	# 5:30 - 6:45 pm	LCH A330	staff	30 52 77 91

STATUTORY REQUIREMENTS

20196	HIS 101 01	History Of United States	3.0	MW	# 4:00 - 5:15 pm	SBS B215	D Hata	41
20197	HIS 101 02	History Of United States	3.0	MW	10:00 - 11:15 am	SBS B215	D Hata	41
20198	HIS 101 03	History Of United States	3.0	MW	# 8:30 - 9:45 pm	NSM C221	staff	41
20233	HIS 101 04	History Of United States	3.0	TTh	1:00 - 2:15 pm	SBS F225	staff	41
20199	HIS 101 05	History Of United States	3.0	TTh	11:30 - 12:45 pm	SBS B215	staff	41
21276	HIS 101 06	History Of United States	3.0	TTh	# 7:00 - 8:15 pm	EAC 501	staff	41
20903	HIS 101 50	History Of United States	3.0	TBA	TBA TBA	TBA TBA	staff	41
20904	HIS 101 51	History Of United States	3.0	TBA	TBA TBA	TBA TBA	staff	41
20513	POL 101 01	American Institutions	3.0	MW	10:00 - 11:15 am	SBS F225	O Wilson	42
20515	POL 101 02	American Institutions	3.0	TTh	10:00 - 11:15 am	SCC 11305	A Fisher	42
20516	POL 101 03	American Institutions	3.0	MW	11:30 - 12:45 pm	SBS F225	J Kaplan	42
20517	POL 101 04	American Institutions	3.0	TTh	11:30 - 12:45 pm	SBS D225	L Chaffee	42
20519	POL 101 05	American Institutions	3.0	MW	1:00 - 2:15 pm	SBS B131	O Wilson	42
20520	POL 101 06	American Institutions	3.0	TTh	# 4:00 - 5:15 pm	SBS B110	A Fisher	42
20528	POL 101 51	American Institutions	3.0	TBA	TBA TBA	TBA TBA	R Palmer	42
20531	POL 312 01	State & Local Government	3.0	TTh	# 4:00 - 5:15 pm	SBS B137	R Palmer	43

Footnote definitions can be found at the end of the course listing section.
+ Consult current University Catalog for course prerequisite(s).

COURSE REF. NR.	DEPARTMENT NR. & SEC.	COURSE TITLE	UNITS	DAYS	HOURS	BLDG/RM	INSTRUCTOR	FOOTNOTES
-----------------	-----------------------	--------------	-------	------	-------	---------	------------	-----------

Academic Program Course Offerings

Accounting (See Business Administration)

AFRICANA STUDIES

20475	AFS	200 01	Intro to Africana Studies	3.0	S	9:00-11:45 am	NSM C213	T Johnson	
20477	AFS	205 01	Theories and Approaches in AF	3.0	MW	2:30- 3:45 pm	SBS A216	M Furusa	
20479	AFS	220 01	African World Peoples & Soc.	3.0	MW	# 8:30- 9:45 pm	LCH A219	staff	
20480	+ AFS	395 01	Spec Topics in Africana Stud Africana Organization and Political Behavior	3.0	TTh	2:30- 3:45 pm	SBS F101	W Little	
20483	+ AFS	395 02	Spec Topics in Africana Stud The African American from Reconstruction <i>Cr Listed: 20222 HIS 344 01</i>	3.0	MW	# 7:00- 8:15 pm	SBS B231	W Little	
20484	+ AFS	395 03	Spec Topics in Africana Stud Philosophy of Africa and the Diaspora <i>Cr Listed: 21190 PHI 370 01</i>	3.0	TTh	# 4:00- 5:15 pm	LCH A229	R Vanterpool	
20486	+ AFS	395 05	Spec Topics in Africana Stud Africa: Colonialism to Independence <i>Cr Listed: 20225 HIS 361 01</i>	3.0	MW	# 5:30- 6:45 pm	SCC E149	C Udeze	
	AFS	396 01	Practicum in Africana Studies	3.0	TBA	TBA TBA	TBA TBA	staff	12 31
21886	+ AFS	490 01	Seminar in Africana Studies	3.0	F	1:00- 3:45 pm	LCH A230	staff	20
	+ AFS	494S 03	Independent Study	3.0	TBA	TBA TBA	TBA TBA	staff	12
20490	AFS	495 01	Special Topics in Africana St Feminism in Africa and the Diaspora	3.0	TTh	10:00-11:15 am	SBS E116	staff	
20491	AFS	495 02	Special Topics in Africana St Research Methods in Africana Studies	3.0	MW	10:00-11:15 am	SBS B115	M Furusa	
	+ AFS	496S 01	Internship	3.0	TBA	TBA TBA	TBA TBA	staff	12 20 31
21060	+ AFS	594S 03	Independent Study	3.0	TBA	TBA TBA	TBA TBA	W Little	
	+ CED	310 01	Coop Ed Seminar <i>Meets: 2/21; 3/14; 4/4, 4/25; 5/16</i> <i>Co-req: CED 320S</i>	1.0	Th	# 5:30- 6:30 pm	SBS F101	C Harris	12 13 30 31 49 64
	+ CED	310 02	Coop Ed Seminar <i>Meets: 2/23; 3/16; 4/6, 4/27; 5/18</i> <i>Co-req: CED 320S</i>	1.0	S	12:00- 1:15 pm	LCH A227	C Harris	12 13 30 31 49 64
	+ CED	320S 01	Internship <i>Co-req: CED 310</i>	1.0	TBA	TBA TBA	TBA TBA	C Harris	12 13 30 31 49 64
	+ CED	320S 02	Internship <i>Co-req: CED 310</i>	2.0	TBA	TBA TBA	TBA TBA	C Harris	12 13 30 31 49 64
	+ CED	320S 03	Internship <i>Co-req: CED 310</i>	3.0	TBA	TBA TBA	TBA TBA	C Harris	12 13 30 31 49 64
	+ CED	320S 04	Internship <i>Co-req: CED 310</i>	4.0	TBA	TBA TBA	TBA TBA	C Harris	12 13 30 31 49 64
	+ CED	320S 05	Internship <i>Co-req: CED 310</i>	5.0	TBA	TBA TBA	TBA TBA	C Harris	12 13 30 31 49 64
	+ CED	320S 06	Internship <i>Co-req: CED 310</i>	6.0	TBA	TBA TBA	TBA TBA	C Harris	12 13 30 31 49 64
20809	+ ENG	317 01	Socioling: Black English <i>Cr Listed: 20810 ENG 584 01</i>	3.0	MW	# 5:30- 6:45 pm	NSM D129	V Wenzell	
20820	+ ENG	343 01	Afro-Amer Poetry & Drama	3.0	TTh	# 5:30- 6:45 pm	SBS B203	T Chin	
20222	HIS	344 01	Afro-American: Recon Pres <i>Cr Listed: 20483 AFS 395 02</i>	3.0	MW	# 7:00- 8:15 pm	SBS B231	staff	
21226	HIS	360 01	Africa: Pre-Colonial Per	3.0	TTh	# 4:00- 5:15 pm	SBS F225	C Udeze	
20440	+ HUM	312 03	Key Movements African Literatures & Cultures	3.0	S	1:00- 3:45 pm	LCH A219	M Furusa	
21091	+ HUM	312 05	Key Movements African Literatures & Cultures	3.0	MW	# 4:00- 5:15 pm	LCH A202	H Caldwell	
21190	+ PHI	370 01	Philos of Africa & Diaspora <i>Cr Listed: 20484 AFS 395 03</i>	3.0	TTh	# 4:00- 5:15 pm	LCH A229	R Vanterpool	
20498	PSY	382 02	Psy Develop Of Black Chld	3.0	F	11:30- 2:15 pm	SBS B131	staff	

COURSE REF. NR.	DEPARTMENT NR. & SEC.	COURSE TITLE	UNITS	DAYS	HOURS	BLDG/RM	INSTRUCTOR	FOOTNOTES
-----------------	-----------------------	--------------	-------	------	-------	---------	------------	-----------

ANTHROPOLOGY

20869	ANT 100 01	Intro To Cultures	3.0	MW	10:00-11:15 am	SBS A144	J Gasco	
20877	ANT 100 02	Intro To Cultures	3.0	TTh	10:00-11:15 am	SBS A216	staff	
20865	ANT 115 01	Intro To Arch & Phys Anth	3.0	TTh	1:00- 2:15 pm	SBS A144	S Orellana	
20873	ANT 115 02	Intro To Arch & Phys Anth	3.0	MW	2:30- 3:45 pm	SBS A144	J Gasco	
20862	ANT 312 01	Language And Culture	3.0	MW	11:30-12:45 pm	SBS A144	S Needham	
20866	ANT 312 02	Language And Culture	3.0	MW	# 7:00- 8:15 pm	SBS A144	S Needham	
21293	ANT 312 03	Language And Culture	3.0	TTh	# 8:30- 9:45 pm	SBS A144	J Gasco	
21294	ANT 312 04	Language And Culture	3.0	TTh	11:30-12:45 pm	SBS A144	staff	
20902	+ ANT 313A 01	Meth & Tech In Arch	3.0	S	9:00- 5:00 pm	SBS A134	staff	
21295	ANT 330 01	North American Indians	3.0	MW	# 5:30- 6:45 pm	EAC 501	J Gasco	
20868	ANT 333 01	Ancient Peoples Of Mexico	3.0	TTh	# 5:30- 6:45 pm	SBS A144	S Orellana	
20875	ANT 335 01	Comparative Cultures	3.0	TTh	# 7:00- 8:15 pm	SBS A144	S Orellana	
		Cr Listed: 20871 ANT 370 01						
20870	ANT 341 01	Folklore	3.0	MW	# 4:00- 5:15 pm	SBS A144	S Needham	
21296	ANT 344 01	Cross-Cult Persp: Aging	3.0	TTh	1:00- 2:15 pm	SBS E122	S Raphael	
21297	ANT 350 01	Prehistory: Africa & Eurasia	3.0	TTh	# 4:00- 5:15 pm	SBS A144	staff	
20871	ANT 370 01	Peoples Of The Old World	3.0	TTh	# 7:00- 8:15 pm	SBS A144	S Orellana	
		Cr Listed: 20875 ANT 335 01						
20874	+ ANT 388 01	Anthro Theories Of Behav	3.0	TTh	2:30- 3:45 pm	SBS A144	staff	
20867	ANT 389 01	Transmission Of Culture	3.0	MW	1:00- 2:15 pm	SBS A144	S Needham	

APPLIED STUDIES

21076	+ APS 490 01	Sem in Occupational Leadership	3.0	S	9:00-11:45 am	SBS A204	staff	
22022	+ CIS 370 01	Info Sys Theory and Practice	3.0	MW	11:30-12:45 pm	SBS B140	staff	
22023	+ CIS 370 02	Info Sys Theory and Practice	3.0	M	# 7:00- 9:45 pm	SBS B143	staff	
22024	+ CIS 370 03	Info Sys Theory and Practice	3.0	TTh	8:30- 9:45 am	SBS B143	staff	
22025	+ CIS 370 04	Info Sys Theory and Practice	3.0	TTh	11:30-12:45 pm	SBS B140	staff	
22026	+ CIS 370 05	Info Sys Theory and Practice	3.0	T	# 7:00- 9:45 pm	SBS E126	staff	
22027	+ CIS 370 06	Info Sys Theory and Practice	3.0	Th	# 7:00- 9:45 pm	SBS E126	staff	
22762	+ CIS 370 07	Info Sys Theory and Practice	3.0	MW	2:30- 3:45 pm	SBS B215	staff	
20433	+ HUM 310 01	Key Concepts Great Cities in History & Literature	3.0	MW	1:00- 2:15 pm	SBS D121	staff	
20434	+ HUM 310 02	Key Concepts War and Human Experience	3.0	TTh	2:30- 3:45 pm	SBS D121	L Luciano	
20435	+ HUM 310 03	Key Concepts Success and Values	3.0	TTh	10:00-11:15 am	LCH A228	staff	
20436	+ HUM 310 04	Key Concepts Power of Masks	3.0	TTh	11:30-12:45 pm	LCH A228	W DeLuca	
20437	+ HUM 310 05	Key Concepts Success and Values in the U.S.	3.0	TTh	# 7:00- 8:15 pm	SBS B137	staff	
20924	+ HUM 310 06	Key Concepts Success and Values in the U.S. Meets: 1/26; 2/9; 2/23; 3/9, 3/23	3.0	S	8:30- 6:00 pm	LCH A224	staff	
20925	+ HUM 310 07	Key Concepts Lives of Dr. Faust	3.0	Su	10:00-12:45 pm	SBS B215	staff	24
20926	+ HUM 310 08	Key Concepts DPSS Univ.-Norwalk	3.0	M	# 6:30- 9:15 pm	off campus	staff	24
20927	+ HUM 310 09	Key Concepts Success and Values in the United States Santa Monica	3.0	W	# 6:30- 9:15 pm	off campus	L Fitzsimmons	24
20438	+ HUM 312 01	Key Movements Promise of the West	3.0	TTh	# 4:00- 5:15 pm	SBS E122	staff	
20439	+ HUM 312 02	Key Movements Literature and Social Protest in Modern China	3.0	MW	11:30-12:45 pm	LCH A219	staff	
20440	+ HUM 312 03	Key Movements African Literatures & Cultures	3.0	S	1:00- 3:45 pm	LCH A219	M Furusa	
20441	+ HUM 312 04	Key Movements Post-Modernism	3.0	TTh	# 5:30- 6:45 pm	SBS B137	D Lewis	

Footnote definitions can be found at the end of the course listing section.
+ Consult current *University Catalog* for course prerequisite(s).

COURSE REF. NR.	DEPARTMENT NR. & SEC.	COURSE TITLE	UNITS	DAYS	HOURS	BLDG/RM	INSTRUCTOR	FOOTNOTES
21091	+ HUM 312 05	Key Movements African Literatures & Cultures	3.0	MW	# 4:00- 5:15 pm	LCH A202	H Caldwell	
20442	+ HUM 314 01	Key Issues American Dream	3.0	TTh	8:30- 9:45 am	LCH A228	staff	
20443	+ HUM 314 02	Key Issues Literature and the Rights of Women	3.0	MW	10:00-11:15 am	SBS G122	staff	
20444	+ HUM 314 03	Key Issues Art & Social Protest	3.0	MW	# 5:30- 6:45 pm	SBS B209	staff	
20445	+ HUM 314 04	Key Issues Art as Social Protest	3.0	MW	# 4:00- 5:15 pm	LCH A228	D Brooking	
20446	+ HUM 314 05	Key Issues The Arts & Social Protest	3.0	TTh	7:00- 8:15 am	LCH A228	J Zitelli	
20447	+ HUM 314 06	Key Issues Art as Social Protest	3.0	MW	# 7:00- 8:15 pm	LCH A224	D Brooking	
21047	+ HUM 314 07	Key Issues Encountering the Other	3.0	MW	2:30- 3:45 pm	SBS D121	staff	
21239	+ HUM 314 08	Key Issues Motherhood in Literature and Art	3.0	TTh	1:00- 2:15 pm	SBS B209	L Geller	
21278	+ HUM 314 09	Key Issues Art as Social Protest	3.0	F	# 5:30- 8:00 pm	LCH A219	staff	
21996	LAW 340 01	Law Of Bus Organizations	3.0	MW	# 5:30- 6:45 pm	SBS B143	staff	
22074	MGT 310 01	Management Theory	3.0	MW	11:30-12:45 pm	SBS B143	R Nehrbass	
22075	MGT 310 02	Management Theory	3.0	M	# 7:00- 9:45 pm	SCC E153	staff	
22076	MGT 310 03	Management Theory	3.0	TTh	8:30- 9:45 am	SCC E153	staff	
22077	MGT 310 04	Management Theory	3.0	TTh	# 5:30- 6:45 pm	SBS B143	R Dowling	
22078	+ MGT 312 01	Organizational Behavior	3.0	MW	1:00- 2:15 pm	SBS B140	R Nehrbass	
22079	+ MGT 312 02	Organizational Behavior	3.0	M	# 7:00- 9:45 pm	SBS E126	R Nehrbass	
22080	+ MGT 312 03	Organizational Behavior	3.0	TTh	7:00- 8:15 am	SBS E126	staff	
22081	+ MGT 312 04	Organizational Behavior	3.0	Th	# 7:00- 9:45 pm	SBS F125	staff	
22059	+ MKT 350 01	Principles Of Marketing	3.0	MW	2:30- 3:45 pm	SCC E153	staff	
22060	+ MKT 350 02	Principles Of Marketing	3.0	T	# 7:00- 9:45 pm	SCC E153	staff	
22061	+ MKT 350 03	Principles Of Marketing	3.0	TTh	7:00- 8:15 am	SBS B143	staff	
22062	+ MKT 350 04	Principles Of Marketing	3.0	TTh	11:30-12:45 pm	SBS B143	staff	
22063	+ MKT 350 05	Principles Of Marketing	3.0	W	# 7:00- 9:45 pm	SBS B143	staff	
22102	+ QMS 322 01	Production Management	3.0	MW	10:00-11:15 am	SBS B143	S Cokelez	
22103	+ QMS 322 02	Production Management	3.0	MW	# 5:30- 6:45 pm	SBS B215	S Cokelez	
22104	+ QMS 322 03	Production Management	3.0	TTh	2:30- 3:45 pm	SBS B140	E Chu	
22105	+ QMS 322 04	Production Management	3.0	Th	# 7:00- 9:45 pm	SBS B215	E Chu	
21274	SBS 318 01	Cultural Pluralism: Latin American Diasporas in the US	3.0	MW	8:30- 9:45 am	SBS B209	staff	
20760	SBS 318 02	Cultural Pluralism: Issues of Cultural Diversity in the Asian Pacific Region <i>Cr Listed: 20607 APP 322 01</i>	3.0	MW	11:30-12:45 pm	SBS F125	staff	
20762	SBS 318 03	Cultural Pluralism: Psychohistory of the Holocaust	3.0	MW	2:30- 3:45 pm	SBS B209	A Hass	
20763	SBS 318 04	Cultural Pluralism: Intercultural Communication	3.0	MW	2:30- 3:45 pm	SBS E122	L Groff	
20768	SBS 318 05	Cultural Pluralism: Islamic Religion & Culture in our Global Community	3.0	S	1:00- 4:00 pm	SBS F225	staff	
20761	SBS 318 06	Cultural Pluralism: Americans and Africans	3.0	MW	# 4:00- 5:15 pm	SBS E122	L Moite	
20765	SBS 318 07	Cultural Pluralism: Latinos in the U.S.	3.0	Th	# 7:00- 9:45 pm	SBS E220	staff	
20766	SBS 318 08	Cultural Pluralism: Contemporary Issues in Asian American Communities	3.0	TTh	10:00-11:15 am	SBS D121	staff	
20767	SBS 318 09	Cultural Pluralism: African Diaspora Communities in the U.S.	3.0	TTh	11:30-12:45 pm	SBS B209	W Little	
21275	SBS 318 10	Cultural Pluralism: Global Impact of the Technological Revolution <i>This section is for Honors Students or w/instructor's permission.</i>	3.0	TTh	10:00-11:15 am	SBS B215	L Rosen	23

COURSE REF. NR.	DEPARTMENT NR. & SEC.	COURSE TITLE	UNITS	DAYS	HOURS	BLDG/RM	INSTRUCTOR	FOOTNOTES
20774	SBS 318 11	Cultural Pluralism: Ethnicity and Health	3.0	TTh	2:30- 3:45 pm	SBS E122	S Orellana	
20771	SBS 318 12	Cultural Pluralism: Slavery, Race and Nation in Latin American and the Caribbean	3.0	TTh	# 4:00- 5:15 pm	SBS D121	R Wilkins	
20769	SBS 318 13	Cultural Pluralism: The American Jewish Experience	3.0	TTh	# 5:30- 6:45 pm	SBS D121	A Fisher	
20770	SBS 318 14	Cultural Pluralism: Culture in Multinational Business	3.0	TTh	# 7:00- 8:15 pm	SBS D121	F Billes	
20773	SBS 318 15	Cultural Pluralism: Education, Society, and Language	3.0	S	1:00- 3:45 pm	SBS B110	D Bryan	
20772	SBS 318 16	Cultural Pluralism: Education, Society, and Language	3.0	F	1:00- 3:45 pm	SBS B209	D Bryan	
20764	SBS 318 17	Cultural Pluralism: Issues of Race, Class, and Gender <i>Cr Listed: 21032 WMS 495 01</i>	3.0	M	# 7:00- 9:45 pm	SBS A232	staff	
20776	SBS 318 18	Cultural Pluralism: Islamic Religion and Culture in Our Global Community	3.0	MW	10:00-11:15 am	SBS E220	staff	
20775	SBS 318 19	Cultural Pluralism	3.0	Su	1:30- 4:15 pm	SBS B131	staff	
21801	SBS 318 20	Cultural Pluralism: Black Athena: Racism, Orientalism & The Construction of European Identity	3.0	TTh	2:30- 3:45 pm	SBS F125	staff	
21821	SBS 318 35	Cultural Pluralism Intro to Women's Studies: Issues of Race, Class, and Gender	3.0	Su	9:00-12:00 pm	SBS D219	staff	
20063	+ SMT 310 01	Science And Technology	3.0	MW	8:30- 9:45 am	SCC 11305	staff	
20064	+ SMT 310 02	Science And Technology	3.0	MW	11:30-12:45 pm	NSM C221	O Seely	
20065	+ SMT 310 03	Science And Technology	3.0	MW	2:30- 3:45 pm	NSM C221	S staff	
20066	+ SMT 310 04	Science And Technology	3.0	MW	# 5:30- 6:45 pm	NSM C221	T Reilly	
20067	+ SMT 310 05	Science And Technology	3.0	MW	# 7:00- 8:15 pm	NSM C221	staff	
20068	+ SMT 310 06	Science And Technology	3.0	TTh	8:30- 9:45 am	SCC 11305	staff	
20072	+ SMT 310 07	Science And Technology	3.0	TTh	10:00-11:15 am	NSM B252	staff	
20069	+ SMT 310 08	Science And Technology	3.0	TTh	1:00- 2:15 pm	NSM C221	O Seely	
20070	+ SMT 310 09	Science And Technology	3.0	TTh	# 5:30- 6:45 pm	NSM C221	staff	
20071	+ SMT 310 10	Science And Technology	3.0	TTh	# 7:00- 8:15 pm	NSM B252	staff	
20073	+ SMT 312 01	Natural Processes	3.0	MW	10:00-11:15 am	SBS D225	staff	
20074	+ SMT 312 02	Natural Processes	3.0	TTh	# 7:00- 8:15 pm	SCC 11305	staff	
20928	+ SMT 312 03	Natural Processes	3.0	Su	10:00-12:45 pm	SBS B203	staff	
20929	+ SMT 312 04	Natural Processes <i>South Central Post Office Site</i>	3.0	T	# 6:30- 9:15 pm	off campus	staff	
21046	+ SMT 312 05	Natural Processes	3.0	M	# 7:00- 9:45 pm	SBS B115	staff	
21315	+ SMT 312 06	Natural Processes <i>DPSS Univ.-Norwalk</i>	3.0	Th	# 6:30- 9:15 pm	off campus	staff	
20075	+ SMT 314 01	Introduction To Cosmology	3.0	MW	10:00-11:15 am	NSM C213	K Lee	
20076	+ SMT 314 02	Introduction To Cosmology	3.0	TTh	10:00-11:15 am	SBS D225	A Newman	
20077	+ SMT 314 03	Introduction To Cosmology	3.0	TTh	# 5:30- 6:45 pm	NSM C213	staff	
20078	SMT 416 01	Earth Science For Teacher <i>Co-req: SMT 416L</i>	3.0	TTh	# 4:00- 4:50 pm	NSM B234	staff	64
20079	SMT 416L 01	Earth Sci For Teacher-Lab <i>Co-req: SMT 416</i>	0.0	TTh	# 5:00- 6:15 pm	NSM B234	staff	64

ART

20370	ART 100 01	Looking At Art	3.0	MW	1:00- 2:15 pm	LCH A228	N Larinde	
20371	ART 100 02	Looking At Art	3.0	TTh	1:00- 2:15 pm	LCH A228	staff	
20372	ART 100 03	Looking At Art	3.0	MW	# 7:00- 8:15 pm	LCH A228	staff	
20373	ART 101 01	Experiencing Creative Art	3.0	MW	2:30- 3:45 pm	LCH A228	N Larinde	
20374	ART 111 01	Introduction To World Art II	3.0	TTh	2:30- 3:45 pm	LCH A228	L Ivers	
20375	ART 150A 01	Ceramics I	3.0	TTh	2:45- 5:15 pm	LCH A118	staff	63 90
20377	ART 171A 01	3-D Composition	3.0	TTh	9:00-11:30 am	LCH D104	staff	
20378	ART 179A 01	Drawing I	3.0	MW	11:00- 2:15 pm	LCH C103	G Hirsch	

Footnote definitions can be found at the end of the course listing section.

+ Consult current *University Catalog* for course prerequisite(s).

COURSE REF. NR.	DEPARTMENT NR. & SEC.	COURSE TITLE	UNITS	DAYS	HOURS	BLDG/RM	INSTRUCTOR	FOOTNOTES
20379	ART 301A 01	Arts/Crafts For Non-Major	3.0	MW	11:45- 2:15 pm	LCH A115	J Goders	
20380	ART 301A 02	Arts/Crafts For Non-Major	3.0	MW	# 5:45- 8:15 pm	LCH A115	staff	
20381	ART 301A 03	Arts/Crafts For Non-Major	3.0	TTh	# 4:00- 6:30 pm	LCH A115	J Goders	
21135	ART 301A 04	Arts/Crafts For Non-Major	3.0	S	8:00- 1:00 pm	LCH A115	staff	
21216	+ ART 331 01	Modern Art And Culture	3.0	TTh	# 5:30- 6:45 pm	LCH A228	L Ivers	
20384	+ ART 343A 01	Production Techniques	3.0	TTh	2:45- 5:15 pm	LCH C104	staff	90
20385	ART 345A 01	Computer Art I <i>Cr Listed: 20387 ART 346A 01</i>	3.0	MW	# 6:00- 8:30 pm	SCC D136	staff	63
22764	+ ART 344A 01	Design Practices I	3.0	TTh	9:00-11:30 pm	LCH C104	staff	90
20387	+ ART 346A 01	Computer Art II <i>Cr Listed: 20385 ART 345A 01</i>	3.0	MW	# 6:00- 8:30 pm	SCC D136	staff	63
21215	+ ART 353 01	Art Of Calif & Southwest	3.0	TTh	# 7:00- 8:15 pm	LCH A228	L Ivers	
20421	+ ART 361A 01	Ceramics II <i>Cr Listed: 20395 ART 463A 01</i>	3.0	TTh	# 5:45- 8:15 pm	LCH A118	staff	63 90
21218	+ ART 365 01	African Art And Culture <i>Contact: NoreenL@Earthlink.net for registration information</i>	3.0	TBA	TBA TBA	internet	N Larinde	
21251	+ ART 368 01	Women In Art	3.0	MW	# 5:30- 6:45 pm	LCH A228	N Larinde	
20389	+ ART 373A 01	Life Drawing I <i>Cr Listed: 20396 ART 474A 01</i>	3.0	MW	2:45- 5:15 pm	LCH C103	G Hirsch	63
20390	+ ART 380A 01	Painting II <i>Cr Listed: 20391 ART 384A 01</i>	3.0	MW	# 5:45- 8:15 pm	LCH A106	G Hirsch	
20391	+ ART 384A 01	Painting III <i>Cr Listed: 20390 ART 380A 01</i>	3.0	MW	# 5:45- 8:15 pm	LCH A106	G Hirsch	63
21313	+ ART 389A 01	Human Form In Sculpture	3.0	TTh	11:45- 2:15 pm	LCH D103	J Goders	90
20393	+ ART 446A 01	Design Practices II	3.0	TTh	11:45- 2:15 pm	LCH C104	staff	90
20395	+ ART 463A 01	Ceramics III <i>Cr Listed: 20421 ART 361A 01</i>	3.0	TTh	# 5:45- 8:15 pm	LCH A118	staff	63 90
20396	+ ART 474A 01	Life Drawing II <i>Cr Listed: 20389 ART 373A 01</i>	3.0	MW	2:45- 5:15 pm	LCH C103	G Hirsch	63
20397	ART 493A 01	Special Studies In Art Art-Design	3.0	TTh	# 7:15- 9:45 pm	SCC D136	M Wright	
	+ ART 494S 01	Independent Study In Art	1.0	TBA	TBA TBA	TBA TBA	staff	12
	+ ART 494S 02	Independent Study In Art	2.0	TBA	TBA TBA	TBA TBA	staff	12
	+ ART 494S 03	Independent Study In Art	3.0	TBA	TBA TBA	TBA TBA	staff	12
	+ ART 496S 01	Internship In Art	1.0	TBA	TBA TBA	TBA TBA	staff	12
	+ ART 496S 02	Internship In Art	2.0	TBA	TBA TBA	TBA TBA	staff	12
	+ ART 496S 03	Internship In Art	3.0	TBA	TBA TBA	TBA TBA	staff	12
	+ ART 498S 01	Directed Rch Art History	1.0	TBA	TBA TBA	TBA TBA	staff	12
	+ ART 498S 02	Directed Rch Art History	2.0	TBA	TBA TBA	TBA TBA	staff	12
	+ ART 498S 03	Directed Rch Art History	3.0	TBA	TBA TBA	TBA TBA	staff	12

ASIAN-PACIFIC STUDIES

20606	APP 101 01	Introduction To Asian Studies	3.0	MW	10:00-11:15 am	LCH A221	J Park	
20607	+ APP 322 01	Values & Comm Asian-Pac Cultu <i>Cr Listed: 20760 SBS 318 02</i>	3.0	MW	11:30-12:45 pm	SBS F125	J Park	
20608	+ APP 395 01	Special Topics East Asian Culture & Society in Cinema <i>Cr Listed: 21199 COM 495 03</i>	3.0	MW	1:00- 2:15 pm	SBS B231	J Park	
21253	+ APP 395 02	Special Topics Political Economy in East Asia	3.0	TTh	1:00- 2:15 pm	SBS F101	J Park	
20227	HIS 365 01	Modern Japan	3.0	MW	1:00- 2:15 pm	SBS E116	D Hata	

BEHAVIORAL SCIENCE (BS)

20862	ANT 312 01	Language And Culture	3.0	MW	11:30-12:45 pm	SBS A144	S Needham	
20866	ANT 312 02	Language And Culture	3.0	MW	# 7:00- 8:15 pm	SBS A144	S Needham	
21293	ANT 312 03	Language And Culture	3.0	TTh	# 8:30- 9:45 pm	SBS A144	J Gasco	
21294	ANT 312 04	Language And Culture	3.0	TTh	11:30-12:45 pm	SBS A144	staff	
20875	ANT 335 01	Comparative Cultures <i>Cr Listed: 20871 ANT 370 01</i>	3.0	TTh	# 7:00- 8:15 pm	SBS A144	S Orellana	
20874	+ ANT 388 01	Anthro Theories Of Behav	3.0	TTh	2:30- 3:45 pm	SBS A144	staff	

Footnote definitions can be found at the end of the course listing section.
+ Consult current *University Catalog* for course prerequisite(s).

COURSE REF. NR.	DEPARTMENT NR. & SEC.	COURSE TITLE	UNITS	DAYS	HOURS	BLDG/RM	INSTRUCTOR	FOOTNOTES
20878	BEH 490 01	Seminar In Beh Sciences	3.0	TTh	# 5:30- 6:45 pm	SBS B231	A Ryave	20
20168	+ BIO 370 01	Bio Basis Human Behavior	3.0	MW	11:30-12:45 pm	LCH A228	staff	
20648	+ MAT 131 01	Elem Stat & Probability	3.0	MW	11:30-12:45 pm	SBS B215	C Chang	
20668	+ MAT 131 02	Elem Stat & Probability <i>The C.L.A.S.S. program will provide study sessions for students in this section.</i>	3.0	TTh	2:30- 3:45 pm	NSM C213	R Freed	
20672	+ MAT 131 03	Elem Stat & Probability	3.0	TTh	# 7:00- 8:15 pm	SBS B209	staff	
20535	POL 336 01	Thry International Relat	3.0	MW	# 4:00- 5:15 pm	SBS B115	W Martin	
21228	POL 370 01	Pub Opinion Propaganda	3.0	TTh	1:00- 2:15 pm	SBS D121	A Fisher	
20540	POL 371 01	Conflict And Violence	3.0	MW	# 8:30- 9:45 pm	SBS B209	L Groff	
20409	PSY 230 01	Elem Stat Analysis Psych	3.0	MW	# 4:00- 5:15 pm	SBS F125	S Danis	
20416	PSY 305 01	History And Systems Psych	3.0	TTh	2:30- 3:45 pm	SBS F225	staff	
20418	PSY 305 02	History And Systems Psych	3.0	TTh	# 8:30- 9:45 pm	SBS B110	staff	
20427	PSY 340 01	Social Psych: Psych Persp	3.0	MW	10:00-11:15 am	SBS B110	S Wilcox	
20430	PSY 350 01	Developmental Psychology	3.0	MW	1:00- 2:15 pm	SBS B110	M Hurtado-Ortiz	
20452	PSY 350 02	Developmental Psychology	3.0	MW	# 4:00- 5:15 pm	SBS D225	M Hurtado-Ortiz	
20460	PSY 350 03	Developmental Psychology	3.0	MW	# 5:30- 6:45 pm	SBS B110	M Hurtado-Ortiz	
20463	PSY 360 01	Theories Of Personality	3.0	TTh	11:30-12:45 pm	SBS G122	L Gray-Shellberg	
20464	PSY 363 01	The Abnormal Personality	3.0	MW	# 7:00- 8:15 pm	SBS B110	A Hass	
20465	PSY 363 02	The Abnormal Personality	3.0	TTh	10:00-11:15 am	SBS B110	R Davis	
20466	PSY 363 03	The Abnormal Personality	3.0	TTh	1:00- 2:15 pm	SBS B131	R Davis	
22149	+ PUB 508 01	Sem: Pub Persnl Labor Rel	4.0	Th	# 6:10- 9:45 pm	SBS A204	staff	11 21
20549	SOC 220 01	Analytical Statistics <i>Co-req: SOC 220L</i>	4.0	TTh	1:00- 2:15 pm	NSM D123	K Hsu	64
20550	SOC 220L 01	Analytical Stats-Lab <i>Co-req: SOC 220</i>	0.0	TTh	2:30- 3:45 pm	SBS A110	K Hsu	64
21316	SOC 311 01	Social Organization	3.0	MW	1:00- 2:15 pm	SBS D125	staff	
20612	SOC 311 02	Social Organization	3.0	MW	# 7:00- 8:15 pm	SCC 11305	R Hovard	
20559	SOC 340 01	Soc Psych: Soc Perspective	3.0	MW	10:00-11:15 am	SCC E143	H Charnofsky	
20560	SOC 340 02	Soc Psych: Soc Perspective	3.0	TTh	# 8:30- 9:45 pm	SBS B209	staff	
20561	SOC 355 01	Modern Soc Theories <i>Co-req: SOC 355A</i>	4.0	MW	11:30-12:45 pm	SBS A216	staff	11 64
20562	SOC 355 02	Modern Soc Theories <i>Co-req: SOC 355A</i>	4.0	MW	# 5:30- 6:45 pm	SBS B137	staff	11 64
21229	SOC 365 01	Deviant Behavior	3.0	MW	8:30- 9:45 am	SBS F225	staff	

BEHAVIORAL SCIENCE (MA)

20878	BEH 490 01	Seminar In Beh Sciences	3.0	TTh	# 5:30- 6:45 pm	SBS B231	A Ryave	20
21799	BEH 504 01	Theories of Conflict	4.0	Th	# 6:10- 9:45 pm	SCC E143	D Churchman	21
20849	BEH 505 01	Seminar: Computer Application	4.0	Th	# 6:10- 9:45 pm	SBS B109	staff	21
20850	+ BEH 507 01	Seminar: Res Design/Interpret	4.0	T	# 6:10- 9:45 pm	SCC E143	staff	21
20851	+ BEH 509 01	Applied Behav Sci	4.0	T	# 6:10- 9:45 pm	FH C008	D Williams	21
20855	+ BEH 522 01	Negotiation Tactics	4.0	W	# 6:10- 9:45 pm	SBS A246	D Churchman	21
21200	+ BEH 525 01	Mediation	4.0	M	# 6:10- 9:45 pm	SBS E305	D Williams	21
20908	BEH 529 01	Conflict Res Internship <i>Co-req: BEH 529S</i>	3.0	W	# 6:00- 6:50 pm	SBS A210	staff	21 64
20856	BEH 529S 01	Conflict Res Internship <i>Co-req: BEH 529</i>	0.0	TBA	TBA TBA	TBA TBA	staff	21 64
20857	+ BEH 533 01	Labor Conflict <i>Meets: 2/2; 3/2, 3/30; 4/27; 5/18</i>	3.0	S	8:30- 5:00 pm	EAC 501	staff	21 58
20858	+ BEH 537 01	International Conflict	3.0	T	# 7:00- 9:45 pm	EAC 500	staff	21
21116	BEH 552 01	Seminar in Organiz Admin	3.0	W	# 7:00- 9:45 pm	SBS E305	staff	
20859	BEH 558 01	Life Opt & Ret Plan	3.0	T	# 7:00- 9:45 pm	NSM A115	staff	21
20860	+ BEH 569 01	Internship In Gerontology <i>Co-req: BEH 569S</i>	3.0	TTh	# 5:30- 6:45 pm	LCH A225	S Raphael	21 31 64
20909	+ BEH 569S 01	Internship In Gerontology <i>Co-req: BEH 569</i>	0.0	TBA	TBA TBA	TBA TBA	S Raphael	21 31 64
20861	+ BEH 595 01	Special Topics: Counseling the Older Adult	3.0	W	# 7:00- 9:45 pm	LCH A221	F Hosokawa	21
21326	+ BEH 595 02	Special Topics: Capstone Experience	2.0	M	# 7:00- 8:40 pm	NSM A115	staff	21

Footnote definitions can be found at the end of the course listing section.
+ Consult current University Catalog for course prerequisite(s).

COURSE REF. NR.	DEPARTMENT NR. & SEC.	COURSE TITLE	UNITS	DAYS	HOURS	BLDG/RM	INSTRUCTOR	FOOTNOTES
	BEH 597S 01	Directed Reading	3.0	TBA	TBA TBA	TBA TBA	S Raphael	12 21 52
+ BEH	598 01	Directed Research <i>Co-req: BEH 598S</i>	3.0	TBA	TBA TBA	TBA TBA	S Raphael	12 21 52 64
+ BEH	598S 01	Directed Research <i>Co-req: BEH 598</i>	0.0	TBA	TBA TBA	TBA TBA	S Raphael	12 21 52 64
+ BEH	599S 01	Thesis Or Project Beh Sci	1.0	TBA	TBA TBA	TBA TBA	S Raphael	12 21
+ BEH	599S 02	Thesis Or Project Beh Sci	2.0	TBA	TBA TBA	TBA TBA	S Raphael	12 21
+ BEH	599S 03	Thesis Or Project Beh-Sci	3.0	TBA	TBA TBA	TBA TBA	S Raphael	12 21
21824	BEH 600S 71	Graduation Seminar Course <i>To register, contact Extended Education in EE 1100 or phone (310) 243-3741. For further info. contact your program instructor.</i>	0.0	TBA	TBA TBA	TBA TBA	staff	13

BIOLOGY

20141	BIO 102 01	General Biology	3.0	MW	# 4:00- 5:15 pm	LCH A103	L Phillips	
20142	BIO 102 02	General Biology	3.0	TTh	11:30-12:45 pm	LCH A103	J Roberts	
20143	+ BIO 103L 01	General Biology Laboratory	1.0	T	8:30-11:20 am	NSM B110	D Soleymani	
20144	+ BIO 103L 02	General Biology Laboratory	1.0	T	1:00- 3:50 pm	NSM B110	M Gorman	
20145	+ BIO 103L 03	General Biology Laboratory	1.0	T	# 4:00- 6:50 pm	NSM B110	R Kuramoto	
20146	+ BIO 103L 04	General Biology Laboratory	1.0	W	8:30-11:20 am	NSM B110	M Gorman	
20147	+ BIO 103L 05	General Biology Laboratory	1.0	W	1:00- 3:50 pm	NSM B110	D Soleymani	
20148	+ BIO 103L 06	General Biology Laboratory Liberal Studies Majors only	1.0	W	# 5:30- 8:20 pm	NSM B110	M Gorman	13
20149	+ BIO 103L 07	General Biology Laboratory	1.0	Th	8:30-11:20 am	NSM B110	R Giacocie	
20150	+ BIO 103L 08	General Biology Laboratory	1.0	Th	1:00- 3:50 pm	NSM B110	R Giacocie	
20151	+ BIO 103L 09	General Biology Laboratory	1.0	Th	# 4:00- 6:50 pm	NSM B110	staff	
20152	BIO 120 01	Principles Of Biology I <i>Co-req: BIO 120L</i>	4.0	MWF	11:30-12:20 pm	NSM C213	R Kuramoto	64
20153	BIO 120L 01	Principles Of Bio I Lab <i>Co-req: BIO 120</i>	0.0	W	1:00- 3:50 pm	NSM B122	R Kuramoto	64
20155	BIO 122 01	Principles Of Biology II <i>Co-req: BIO 122L</i>	4.0	MWF	11:30-12:20 pm	NSM B252	G McCarthy	64
20156	BIO 122L 01	Principles Of Bio II Lab <i>Co-req: BIO 122</i>	0.0	M	1:00- 3:50 pm	NSM B122	G McCarthy	64
20157	BIO 122L 02	Principles Of Bio II Lab <i>Co-req: BIO 122</i>	0.0	T	1:00- 3:50 pm	NSM B122	R Giacocie	64
20158	+ BIO 230 01	Evolution	3.0	TTh	10:00-11:15 am	SAC 1101	C Jacobs	
20159	+ BIO 250 01	Elem Hum Anat & Physiol	3.0	TTh	# 4:00- 5:15 pm	NSM B252	staff	
20160	+ BIO 251L 01	Elem Hum Anatomy Phys Lab	1.0	T	# 5:30- 8:20 pm	NSM C121	staff	
21282	+ BIO 251L 02	Elem Hum Anatomy Phys Lab	1.0	Th	# 5:30- 8:20 pm	NSM C121	staff	
20161	+ BIO 254 01	Human Biology	3.0	MW	1:00- 2:15 pm	NSM B252	R Giacocie	
20162	+ BIO 310 01	Plant Physiology <i>Co-req: BIO 310L</i>	4.0	TTh	11:30-12:45 pm	NSM D123	D Brest	64
20163	+ BIO 310L 01	Plant Physiology Lab <i>Co-req: BIO 310</i>	0.0	Th	1:00- 3:50 pm	NSM C139	D Brest	64
20164	+ BIO 320 01	Cell Biology	3.0	MW	# 4:00- 5:15 pm	NSM C221	staff	
20214	+ BIO 332 01	Ecology <i>Co-req: BIO 332L</i>	4.0	MWF	10:00-10:50 am	LCH A227	R Kuramoto	64
20217	+ BIO 332L 01	Ecology Lab <i>Co-req: BIO 332</i>	0.0	F	1:00- 3:50 pm	NSM C139	R Kuramoto	64
20165	+ BIO 336 01	Environmental Biology	3.0	W	# 7:00- 9:45 pm	NSM B252	C Jacobs	
20166	+ BIO 340 01	Genetics	3.0	TTh	# 4:00- 5:15 pm	SBS B115	J Roberts	
20167	+ BIO 342L 01	Cell And Genetics Lab	1.0	T	1:00- 3:50 pm	NSM C139	staff	98
20168	+ BIO 370 01	Bio Basis Human Behavior	3.0	MW	11:30-12:45 pm	LCH A228	staff	
20169	+ BIO 394S 01	Independent Study	1.0	TBA	TBA TBA	TBA TBA	J Roberts	13
20170	+ BIO 394S 02	Independent Study	2.0	TBA	TBA TBA	TBA TBA	J Roberts	13
20171	+ BIO 394S 03	Independent Study	3.0	TBA	TBA TBA	TBA TBA	J Roberts	13
21284	+ BIO 421 01	Molecular Biology <i>Co-req: 21329 BIO 421L 01</i>	3.0	M	12:00-12:50 pm	NSM B110	G Kidane	64
21329	+ BIO 421L 01	Molecular Biology Lab <i>Co-req: BIO 421</i>	0.0	MW	1:00- 3:50 pm	NSM C139	G Kidane	64

Footnote definitions can be found at the end of the course listing section.
+ Consult current *University Catalog* for course prerequisite(s).

COURSE REF. NR.	DEPARTMENT NR. & SEC.	COURSE TITLE	UNITS	DAYS	HOURS	BLDG/RM	INSTRUCTOR	FOOTNOTES
20172	+ BIO 422 01	Histology <i>Co-req: BIO 422L</i>	4.0	MW	11:00-12:15 pm	SBS E122	D Soleymani	64
20173	+ BIO 422L 01	Histology Lab <i>Co-req: BIO 422</i>	0.0	T	1:00- 3:50 pm	NSM C109	D Soleymani	64
21283	+ BIO 422L 02	Histology Lab <i>Co-req: BIO 422</i>	0.0	Th	1:00- 3:50 pm	NSM C109	D Soleymani	64
20174	+ BIO 425 01	Medical Bacteriology <i>Co-req: BIO 425L</i>	4.0	TTh	7:30- 8:20 am	NSM D123	L Phillips	64
20175	+ BIO 425L 01	Medical Bacteriology Lab <i>Co-req: BIO 425</i>	0.0	TTh	8:30-11:20 am	NSM C151	L Phillips	56 64
20176	+ BIO 440 01	Molecular Genetics	3.0	TTh	# 4:00- 5:15 pm	SBS A204	G Kidane	
21285	+ BIO 442 01	Human Genetics	3.0	MW	# 5:30- 6:45 pm	EAC 500	C Guze	
20177	+ BIO 453 01	Endocrinology	3.0	TTh	# 5:30- 6:45 pm	NSM D123	staff	
20178	+ BIO 483 01	Human Physiology	3.0	MW	# 4:00- 5:15 pm	SAC 2101	R Giacosis	
20179	+ BIO 490 01	Senior Project <i>Co-req: BIO 490A</i>	2.0	W	1:00- 1:50 pm	NSM C109	L Phillips	11 20 64
20180	+ BIO 490A 01	Senior Project-Activity <i>Co-req: BIO 490</i>	0.0	W	2:00- 3:40 pm	NSM C109	L Phillips	11 20 64
21286	+ BIO 491 01	Seminar in Biomedical Research	1.0	Th	3:00- 4:00 pm	SBS G122	L Robles	
21287	BIO 495 01	Selected Topics In Biol	3.0	M	# 7:00- 9:30 pm	NSM C139	M Gorman	
21818	BIO 495 02	Selected Topics In Biol	3.0	S	9:00- 3:50 pm	NSM C139	staff	
	BIO 503 01	Biological Instrumentation <i>Co-req: BIO 503A</i>	3.0	T	# 7:00- 8:40 pm	NSM B122	G McCarthy	11 12 13 21
	BIO 503A 01	Biological Instrumentation <i>Co-req: BIO 503</i>	0.0	Th	# 7:00- 8:50 pm	NSM B122	G McCarthy	11 12 13 21
	+ BIO 520 01	Adv In Cell & Molecular Bio	3.0	TTh	# 5:30- 6:45 pm	SCC E153	G Kidane	11 12 13 21
	+ BIO 590 01	Graduate Seminar	2.0	W	# 7:00- 8:40 pm	LCH A348	C Guze	11 12 13 21
	+ BIO 597S 01	Directed Reading	1.0	TBA	TBA TBA	TBA TBA	J Roberts	11 12 13 21
	+ BIO 597S 02	Directed Reading	2.0	TBA	TBA TBA	TBA TBA	J Roberts	11 12 13 21
	+ BIO 597S 03	Directed Reading	3.0	TBA	TBA TBA	TBA TBA	J Roberts	11 12 13 21
	+ BIO 598S 01	Directed Research	1.0	TBA	TBA TBA	TBA TBA	J Roberts	11 12 13 21
	+ BIO 598S 02	Directed Research	2.0	TBA	TBA TBA	TBA TBA	J Roberts	11 12 13 21
	+ BIO 598S 03	Directed Research	3.0	TBA	TBA TBA	TBA TBA	J Roberts	11 12 13 21
	+ BIO 599S 01	Thesis	1.0	TBA	TBA TBA	TBA TBA	J Roberts	11 12 13 21
	+ BIO 599S 02	Thesis	2.0	TBA	TBA TBA	TBA TBA	J Roberts	11 12 13 21
	+ BIO 599S 03	Thesis	3.0	TBA	TBA TBA	TBA TBA	J Roberts	11 12 13 21
	+ BIO 599S 04	Thesis	4.0	TBA	TBA TBA	TBA TBA	J Roberts	11 12 13 21
21825	BIO 600S 71	Graduation Seminar Course <i>To register, contact Extended Education in EE 1100 or phone (310) 243-3741. For further info. contact your program instructor.</i>	0.0	TBA	TBA TBA	TBA TBA	J Roberts	13

BUSINESS ADMINISTRATION

Accounting

21973	+ ACC 230 01	Financial Accounting	3.0	MW	10:00-11:15 am	SBS D125	C Chang	
21974	+ ACC 230 02	Financial Accounting	3.0	TTh	2:30- 3:45 pm	SBS E126	staff	
21975	+ ACC 230 03	Financial Accounting	3.0	T	# 7:00- 9:45 pm	SAC 3152	staff	
21976	+ ACC 231 01	Managerial Accounting	3.0	MW	# 5:30- 6:45 pm	SBS A216	M Auerbach	
21977	+ ACC 231 02	Managerial Accounting	3.0	TTh	10:00-11:15 am	SBS B137	M Auerbach	
21978	+ ACC 231 03	Managerial Accounting	3.0	TTh	# 5:30- 6:45 pm	SBS F225	staff	
21979	+ ACC 330 01	Intermediate Accounting I	3.0	TTh	11:30-12:45 pm	SBS D125	D Barnett	
21980	+ ACC 330 02	Intermediate Accounting I	3.0	W	# 7:00- 9:45 pm	SBS F225	M Auerbach	
21981	+ ACC 331 01	Intermediate Accounting II	3.0	TTh	1:00- 2:15 pm	SBS E126	D Barnett	
21982	+ ACC 331 02	Intermediate Accounting II	3.0	T	# 7:00- 9:45 pm	SBS B101	D Barnett	
21983	+ ACC 333 01	Income Taxation I	3.0	MW	# 5:30- 6:45 pm	SBS F225	M El-Badawi	
21984	+ ACC 336 01	Intro To Internal Audit	3.0	TTh	# 5:30- 6:45 pm	SBS A216	staff	
21985	+ ACC 337 01	Cost Accounting	3.0	MW	11:30-12:45 pm	SBS D125	M El-Badawi	
21986	+ ACC 337 02	Cost Accounting	3.0	Th	# 7:00- 9:45 pm	SAC 3152	staff	
21987	+ ACC 339 01	Acctg & Ctrl Multnl Comp	3.0	MW	2:30- 3:45 pm	SBS B140	M El-Badawi	

Footnote definitions can be found at the end of the course listing section.

+ Consult current *University Catalog* for course prerequisite(s).

COURSE REF. NR.	DEPARTMENT NR. & SEC.	COURSE TITLE	UNITS	DAYS	HOURS	BLDG/RM	INSTRUCTOR	FOOTNOTES
21988	+ ACC 430 01	Advanced Accounting	3.0	TTh	# 5:30 - 6:45 pm	SBS B101	D Barnett	
21989	+ ACC 433 01	Income Taxation II	3.0	W	# 7:00 - 9:45 pm	SBS F125	M El-Badawi	
21990	+ ACC 435 01	Auditing	3.0	M	# 7:00 - 9:45 pm	SBS A216	M Auerbach	
21991	+ ACC 435 02	Auditing	3.0	TTh	8:30 - 9:45 am	SBS E126	staff	
21992	+ ACC 438 01	Advanced Management Accounting	3.0	S	9:00 - 11:45 am	SBS B140	C Chang	

Business

21997	+ BUS 300 01	Business Communications	3.0	MW	10:00 - 11:15 am	SBS B140	staff	
21998	+ BUS 300 02	Business Communications	3.0	MW	2:30 - 3:45 pm	SBS B101	staff	
21999	+ BUS 300 03	Business Communications	3.0	MW	# 5:30 - 6:45 pm	SCC E153	staff	
22000	+ BUS 300 04	Business Communications	3.0	M	# 7:00 - 9:45 pm	SBS F225	staff	
22001	+ BUS 300 05	Business Communications	3.0	TTh	8:30 - 9:45 am	SBS B140	staff	
22002	+ BUS 300 06	Business Communications	3.0	TTh	2:30 - 3:45 pm	SBS D125	staff	
22003	+ BUS 300 07	Business Communications	3.0	TTh	# 5:30 - 6:45 pm	EAC 902	staff	
22004	+ BUS 300 08	Business Communications	3.0	Th	# 7:00 - 9:45 pm	SCC J146	staff	
22005	+ BUS 445 01	International Business	3.0	MW	2:30 - 3:45 pm	SBS B143	B Yavas	
22006	+ BUS 445 02	International Business	3.0	W	# 7:00 - 9:45 pm	EAC 902	B Yavas	
22007	+ BUS 445 03	International Business	3.0	TTh	11:30 - 12:45 pm	SBS B137	M Blyn	
22008	+ BUS 445 04	International Business	3.0	T	# 7:00 - 9:45 pm	SBS B215	C Lopilato	
	+ BUS 495S 01	Independent Study	3.0	TBA	TBA TBA	TBA TBA	staff	12 13 52
	+ BUS 495S 02	Independent Study	3.0	TBA	TBA TBA	TBA TBA	staff	12 13 52
22009	+ BUS 595 01	Selected Topics: Information Systems	3.0	S	9:00 - 11:45 am	SBS E126	staff	11 21
21826	BUS 600S 71	Graduation Seminar Course <i>To register, contact Extended Education in EE 1100 or phone (310) 243-3741. For further info, contact your program instructor.</i>	0.0	TBA	TBA TBA	TBA TBA	staff	13

Computer Information Systems

22010	CIS 270 01	Info Sys/Tech Fundamentals	3.0	M W	8:30 - 9:45 am 8:30 - 9:45 am	SBS G126 SBS A110	staff	
22011	CIS 270 02	Info Sys/Tech Fundamentals	3.0	M W	11:30 - 12:45 pm 11:30 - 12:45 pm	SBS E126 SBS A110	staff	
22012	CIS 270 03	Info Sys/Tech Fundamentals	3.0	M W	# 5:30 - 6:45 pm # 5:30 - 6:45 pm	SBS B140 SBS A110	staff	
22013	CIS 270 04	Info Sys/Tech Fundamentals	3.0	T Th	7:00 - 8:15 am 7:00 - 8:15 am	SBS G126 SBS A110	staff	
22014	CIS 270 05	Info Sys/Tech Fundamentals	3.0	T Th	10:00 - 11:15 am 10:00 - 11:15 am	SBS E126 SBS A110	staff	
22015	CIS 270 06	Info Sys/Tech Fundamentals	3.0	Th Th	# 7:00 - 8:15 pm # 8:30 - 9:45 pm	SBS A110 SBS G126	staff	
22016	CIS 270 07	Info Sys/Tech Fundamentals	3.0	W W	# 7:00 - 8:15 pm # 8:30 - 9:45 pm	SBS E126 SBS A110	staff	
22017	CIS 270 08	Info Sys/Tech Fundamentals	3.0	S S	9:00 - 10:15 am 10:30 - 11:45 am	SBS G126 SBS A110	staff	
22018	+ CIS 272 01	Business Programming I	3.0	T Th	10:00 - 11:15 am 10:00 - 11:15 am	SBS G126 SBS A104	staff	
22019	+ CIS 272 02	Business Programming I	3.0	Th Th	# 7:00 - 8:15 pm # 8:30 - 9:45 pm	SBS G126 SBS A110	staff	
22020	CIS 275 01	Intro to Network-Based Applic.	3.0	MW	8:30 - 9:45 am	SBS B140	staff	
22021	CIS 275 02	Intro to Network-Based Applic.	3.0	M	# 7:00 - 9:45 pm	SBS G126	staff	
22022	+ CIS 370 01	Info Sys Theory and Practice	3.0	MW	11:30 - 12:45 pm	SBS B140	staff	
22023	+ CIS 370 02	Info Sys Theory and Practice	3.0	M	# 7:00 - 9:45 pm	SBS B143	staff	
22024	+ CIS 370 03	Info Sys Theory and Practice	3.0	TTh	8:30 - 9:45 am	SBS B143	staff	
22025	+ CIS 370 04	Info Sys Theory and Practice	3.0	TTh	11:30 - 12:45 pm	SBS B140	staff	
22026	+ CIS 370 05	Info Sys Theory and Practice	3.0	T	# 7:00 - 9:45 pm	SBS E126	staff	
22027	+ CIS 370 06	Info Sys Theory and Practice	3.0	Th	# 7:00 - 9:45 pm	SBS E126	staff	
22762	+ CIS 370 07	Info Sys Theory and Practice	3.0	MW	2:30 - 3:45 pm	SBS B215	staff	
22028	+ CIS 371 01	Business Programming II	3.0	T Th	8:30 - 9:45 am 8:30 - 9:45 am	SBS G126 SBS A110	M Eyadat	
22029	+ CIS 371 02	Business Programming II	3.0	T Th	# 5:30 - 6:45 pm # 5:30 - 6:45 pm	SBS E126 SBS A104	M Eyadat	

COURSE REF. NR.	DEPARTMENT NR. & SEC.	COURSE TITLE	UNITS	DAYS	HOURS	BLDG/RM	INSTRUCTOR	FOOTNOTES
22030	CIS 372 01	Analysis and Logical Design	3.0	MW	10:00-11:15 am	SBS E126	staff	
22031	CIS 372 02	Analysis and Logical Design	3.0	T	# 7:00- 9:45 pm	SBS B140	staff	
22032	+ CIS 471 01	Adv Network Based Applications	3.0	TTh	10:00-11:15 am	SBS B143	M Eyadat	
22033	+ CIS 471 02	Adv Network Based Applications	3.0	T	# 7:00- 9:45 pm	SBS B143	M Eyadat	
22034	+ CIS 473 01	Database Systems	3.0	M W	10:00-11:15 am 10:00-11:15 am	SBS G126 SBS A110	D Fisher	
22035	+ CIS 473 02	Database Systems	3.0	M W	# 4:00- 5:15 pm # 4:00- 5:15 pm	SBS G126 SBS A110	D Fisher	
22036	CIS 474 01	Systems Development	3.0	TTh	11:30-12:45 pm	SBS G126	R Freeman	
22037	CIS 474 02	Systems Development	3.0	TTh	# 5:30- 6:45 pm	SBS G126	R Freeman	
22038	+ CIS 475 01	Data Communications	3.0	MW	11:30-12:45 pm	SBS G126	M Bohman	
22039	+ CIS 475 02	Data Communications	3.0	MW	# 5:30- 6:45 pm	SBS G126	M Bohman	
22467	+ CIS 476 01	Adv Concepts Bus Systems	3.0	M W	1:00- 2:15 pm 1:00- 2:15 pm	SBS B143 SBS A110	D Fisher	
	+ CIS 494S 01	Ind Study In Comp Infor Systems	3.0	TBA	TBA TBA	TBA TBA	staff	12 13 52
	+ CIS 496S 01	Internship in CIS	3.0	TBA	TBA TBA	TBA TBA	staff	12 13 52
22042	+ CIS 502 01	Adv Topics in Info Systems	3.0	W	# 7:00- 9:45 pm	SBS B101	staff	11 21
	+ CIS 594S 01	Independent Study	3.0	TBA	TBA TBA	TBA TBA	staff	11 12 21 52

Finance

22044	+ FIN 360 01	Business Finance	3.0	MW	8:30- 9:45 am	SBS B143	staff	
22045	+ FIN 360 02	Business Finance	3.0	MW	# 5:30- 6:45 pm	SBS E122	P Basseer	
22046	+ FIN 360 03	Business Finance	3.0	TTh	7:00- 8:15 am	SBS B140	M Blyn	
22047	+ FIN 360 04	Business Finance	3.0	TTh	1:00- 2:15 pm	SBS D125	M Nashif	
22048	+ FIN 360 05	Business Finance	3.0	Th	# 7:00- 9:45 pm	SBS F225	M Nashif	
22174	+ FIN 382 01	Financial Analysis I	3.0	TTh	11:30-12:45 pm	SBS B101	H Milgrim	
22113	+ FIN 427 01	Financing E-Business	3.0	TTh	1:00- 2:15 pm	SBS B140	M Blyn	
22049	+ FIN 468 01	Sem Investment Analysis	3.0	M	# 7:00- 9:45 pm	SAC 3152	staff	
22050	+ FIN 480 01	Economics Of The Firm	3.0	MW	2:30- 3:45 pm	SBS E126	P Basseer	
22051	+ FIN 480 02	Economics Of The Firm	3.0	TTh	8:30- 9:45 am	SBS D125	M Blyn	
22052	+ FIN 480 03	Economics Of The Firm	3.0	TTh	# 5:30- 6:45 pm	SBS F125	C Lopilato	
22053	+ FIN 483 01	Financial Analysis II	3.0	MW	# 5:30- 6:45 pm	SBS F125	staff	
22054	+ FIN 488 01	Multinatl Financial Trans	3.0	W	# 7:00- 9:45 pm	SBS B215	P Basseer	
22055	+ FIN 500 01	Advanced Topics in Finance	3.0	M	# 7:00- 9:45 pm	SBS F125	staff	11 21
22056	+ FIN 502 01	Adv Topics in Internatl Bus	3.0	T	# 7:00- 9:45 pm	SBS G122	staff	11 21
22057	+ FIN 503 01	Advan Topics in Multinatl Fin	3.0	M	# 7:00- 9:45 pm	SBS G122	P Basseer	11 21

Law

21993	LAW 240 01	Legal Environment of Business	3.0	MW	1:00- 2:15 pm	SBS G126	F Strier	
21994	LAW 240 02	Legal Environment of Business	3.0	W	# 7:00- 9:45 pm	SBS A216	F Strier	
21995	LAW 240 03	Legal Environment of Business	3.0	Th	# 7:00- 9:45 pm	SBS B140	F Strier	
21996	LAW 340 01	Law Of Bus Organizations	3.0	MW	# 5:30- 6:45 pm	SBS B143	staff	
22111	LAW 342 01	Employment Law	3.0	M	# 7:00- 9:45 pm	SBS B140	F Strier	

Management

22074	MGT 310 01	Management Theory	3.0	MW	11:30-12:45 pm	SBS B143	R Nehrbass	
22075	MGT 310 02	Management Theory	3.0	M	# 7:00- 9:45 pm	SCC E153	staff	
22076	MGT 310 03	Management Theory	3.0	TTh	8:30- 9:45 am	SCC E153	staff	
22077	MGT 310 04	Management Theory	3.0	TTh	# 5:30- 6:45 pm	SBS B143	R Dowling	
22078	+ MGT 312 01	Organizational Behavior	3.0	MW	1:00- 2:15 pm	SBS B140	R Nehrbass	
22079	+ MGT 312 02	Organizational Behavior	3.0	M	# 7:00- 9:45 pm	SBS E126	R Nehrbass	
22080	+ MGT 312 03	Organizational Behavior	3.0	TTh	7:00- 8:15 am	SBS E126	staff	
22081	+ MGT 312 04	Organizational Behavior	3.0	Th	# 7:00- 9:45 pm	SBS F125	staff	
22082	+ MGT 416 01	Advanced Mgt Seminar	3.0	TTh	10:00-11:15 am	SBS D125	R Dowling	
22083	+ MGT 416 02	Advanced Mgt Seminar	3.0	Th	# 7:00- 9:45 pm	SBS G122	R Dowling	
22084	+ MGT 418 01	Sem In Comp Mgmt Systems	3.0	TTh	11:30-12:45 pm	SBS E126	S Jenner	
22085	+ MGT 418 02	Sem In Comp Mgmt Systems	3.0	TTh	# 5:30- 6:45 pm	SBS B140	S Jenner	
22086	+ MGT 419 01	Managing an E-Business	3.0	MW	2:30- 3:45 pm	SBS G126	B Chrispin	20
22087	+ MGT 419 02	Managing an E-Business	3.0	W	# 7:00- 9:45 pm	SBS B140	staff	20
	+ MGT 490 01	Strategic Management Seminar	3.0	MW	8:30- 9:45 am	SBS E126	staff	11 12 13 20

Footnote definitions can be found at the end of the course listing section.

+ Consult current *University Catalog* for course prerequisite(s).

COURSE REF. NR.	DEPARTMENT NR. & SEC.	COURSE TITLE	UNITS	DAYS	HOURS	BLDG/RM	INSTRUCTOR	FOOTNOTES
+ MGT 490 02		Strategic Management Seminar	3.0	MW	# 5:30- 6:45 pm	SBS E126	staff	11 12 13 20
+ MGT 490 03		Strategic Management Seminar	3.0	TTh	1:00- 2:15 pm	SBS G126	R Dowling	11 12 13 20
+ MGT 490 04		Strategic Management Seminar	3.0	T	# 7:00- 9:45 pm	SBS F125	S Jenner	11 12 13 20
+ MGT 494S 01		Independent Study in Mgt.	3.0	TBA	TBA TBA	TBA TBA	staff	12 13 52
22092 + MGT 500 01		Human Behavior in Orgs	3.0	W	# 7:00- 9:45 pm	SBS G122	R Nehrbass	11 21
22093 + MGT 503 01		Adv Topics in Internatl Mgt	3.0	T	# 7:00- 9:45 pm	SBS G126	B Chrispin	11 21
+ MGT 590 01		Strategic Management	3.0	Th	# 7:00- 9:45 pm	SBS B143	H Milgrim	11 12 21
22095 + MGT 595 01		Special Topics Doing Business under NAFTA	3.0	S	12:00- 2:45 pm	SBS G126	S Jenner	21

Marketing

22059 + MKT 350 01		Principles Of Marketing	3.0	MW	2:30- 3:45 pm	SCC E153	staff	
22060 + MKT 350 02		Principles Of Marketing	3.0	T	# 7:00- 9:45 pm	SCC E153	staff	
22061 + MKT 350 03		Principles Of Marketing	3.0	TTh	7:00- 8:15 am	SBS B143	staff	
22062 + MKT 350 04		Principles Of Marketing	3.0	TTh	11:30-12:45 pm	SBS B143	staff	
22063 + MKT 350 05		Principles Of Marketing	3.0	W	# 7:00- 9:45 pm	SBS B143	staff	
22064 + MKT 351 01		Sales Mgt & Techniques	3.0	TTh	2:30- 3:45 pm	SBS G126	R Berry	
22065 + MKT 351 02		Sales Mgt & Techniques	3.0	T	# 7:00- 9:45 pm	SBS E122	R Berry	
22066 + MKT 352 01		Advertising and Promotion MGT.	3.0	MW	1:00- 2:15 pm	SBS E126	J Kitson	
22067 + MKT 355 01		Consumer Behavior	3.0	TTh	10:00-11:15 am	SBS B140	staff	
22068 + MKT 358 01		International Marketing	3.0	TTh	# 5:30- 6:45 pm	SBS E122	R Berry	
22069 + MKT 454 01		Marketing Research	3.0	MW	# 5:30- 6:45 pm	SBS B101	J Greenwald	
MKT 459 01		Sem In Marketing Mgmt	3.0	MW	11:30-12:45 pm	SBS B101	J Greenwald	12
MKT 459 02		Sem In Marketing Mgmt	3.0	M	# 7:00- 9:45 pm	EAC 902	J Greenwald	12
+ MKT 494S 01		Independent Study in Mkt.	3.0	TBA	TBA TBA	TBA TBA	staff	12 13 52
22071 + MKT 495 01		Special Topics in Marketing Sports Marketing <i>Cr Listed: 22213 MKT 595 01</i>	3.0	W	# 7:00- 9:45 pm	SBS E122	J Kitson	
22072 + MKT 500 01		Strategic Mktg:Cases/Cur Issue	3.0	Th	# 7:00- 9:45 pm	SBS B101	R Berry	11 21
22073 + MKT 503 01		Intrnatl Mktg:Cases/Cur Issues	3.0	MW	# 5:30- 6:45 pm	SBS G122	S staff	11 21
+ MKT 594S 01		Independent Study in Mkt.	3.0	TBA	TBA TBA	TBA TBA	staff	11 12 21 52
22213 + MKT 595 01		Special Topics Sports Marketing <i>Cr Listed: 22071 MKT 495 01</i>	3.0	W	# 7:00- 9:45 pm	SBS E122	J Kitson	21

Quantitative Methods

22096 + QMS 321 01		Intro To Bus Statistics	3.0	MW	7:00- 8:15 am	SBS B143	staff	
22097 + QMS 321 02		Intro To Bus Statistics	3.0	MW	1:00- 2:15 pm	SBS B137	B Yavas	
22098 + QMS 321 03		Intro To Bus Statistics	3.0	M	# 7:00- 9:45 pm	SCC J146	B Yavas	
22099 + QMS 321 04		Intro To Bus Statistics	3.0	TTh	10:00-11:15 am	SCC E153	F Rezayat	
22100 + QMS 321 05		Intro To Bus Statistics	3.0	TTh	2:30- 3:45 pm	SBS B143	F Rezayat	
22101 + QMS 321 06		Intro To Bus Statistics	3.0	T	# 7:00- 9:45 pm	SBS F225	F Rezayat	
22102 + QMS 322 01		Production Management	3.0	MW	10:00-11:15 am	SBS B143	S Cokolez	
22103 + QMS 322 02		Production Management	3.0	MW	# 5:30- 6:45 pm	SBS B215	S Cokolez	
22104 + QMS 322 03		Production Management	3.0	TTh	2:30- 3:45 pm	SBS B140	E Chu	
22105 + QMS 322 04		Production Management	3.0	Th	# 7:00- 9:45 pm	SBS B215	E Chu	
22106 + QMS 423 01		Intro Operations Research	3.0	MW	11:30-12:45 pm	SBS B137	S Cokolez	
22107 + QMS 423 02		Intro Operations Research	3.0	W	# 7:00- 9:45 pm	SCC E153	S Cokolez	
22108 + QMS 423 03		Intro Operations Research	3.0	TTh	10:00-11:15 am	SBS B101	E Chu	
22109 + QMS 423 04		Intro Operations Research	3.0	TTh	# 5:30- 6:45 pm	SBS B215	E Chu	
22110 + QMS 502 01		Adv Topics in Operations Mgmt	3.0	TTh	# 5:30- 6:45 pm	SBS A210	F Rezayat	11 21

CHEMISTRY

20005 CHE 102 01		Chemistry For The Citizen	3.0	MW	10:00-11:15 am	SBS B137	N Sturm	
20022 CHE 102 02		Chemistry For The Citizen	3.0	TTh	10:00-11:15 am	NSM C213	staff	
21266 CHE 102 03		Chemistry For The Citizen	3.0	TTh	# 5:30- 6:45 pm	SCC J146	staff	
20035 + CHE 110 01		General Chemistry I <i>Co-req: CHE 110L</i>	5.0	MW	9:30-11:15 am	SCC E153	G Wiger	57 64
20036 + CHE 110L 01		General Chemistry I Lab <i>Co-req: CHE 110</i>	0.0	M	1:00- 3:50 pm	NSM B340	staff	64

COURSE REF. NR.	DEPARTMENT NR. & SEC.	COURSE TITLE	UNITS	DAYS	HOURS	BLDG/RM	INSTRUCTOR	FOOTNOTES
20037	+ CHE 110L 02	General Chemistry I Lab Co-req: CHE 110	0.0	W	1:00- 3:50 pm	NSM B340	staff	64
20038	+ CHE 112 01	General Chemistry II Co-req: CHE 112L	5.0	TTh	9:30-11:15 am	SBS B115	G Wiger	64
20039	+ CHE 112L 01	General Chemistry II Lab Co-req: CHE 112	0.0	M	1:00- 3:50 pm	NSM B352	staff	64
20040	+ CHE 112L 02	General Chemistry II Lab Co-req: CHE 112	0.0	W	1:00- 3:50 pm	NSM B352	staff	64
20041	+ CHE 230 01	Quantitative Analysis Co-req: CHE 230L	4.0	TTh	8:30- 9:15 am	NSM D129	O Seely	64
20042	+ CHE 230L 01	Quantitative Analysis Lab Co-req: CHE 230	0.0	TTh	9:30-12:00 pm	NSM C315	O Seely	64 93
20043	+ CHE 312 01	Organic Chemistry II Co-req: CHE 313L	3.0	MW	10:00-11:15 am	NSM B252	S Papatheodorou	64
20044	+ CHE 313L 01	Organic Chem Lab II Co-req: CHE 312	2.0	MW	1:00- 3:50 pm	NSM C351	staff	64 97
20045	+ CHE 313L 02	Organic Chem Lab II Co-req: CHE 312	2.0	TTh	9:00-11:50 am	NSM C351	staff	64 97
20046	+ CHE 316 01	Survey of Organic Chemistry Co-req: CHE 317L	3.0	MWF	8:30- 9:20 am	NSM D123	S Papatheodorou	64
20047	+ CHE 317L 01	Survey of Organic Chem Lab Co-req: CHE 316	1.0	Th	1:00- 3:50 pm	NSM C351	S Papatheodorou	64 95
20048	+ CHE 322 01	Physical Chemistry II	3.0	MWF	10:00-10:50 am	NSM C315	H Martinez	
	+ CHE 393S 01	Supervised Projects	1.0	TBA	TBA TBA	TBA TBA	staff	12
	+ CHE 393S 02	Supervised Projects	2.0	TBA	TBA TBA	TBA TBA	staff	12
	+ CHE 393S 03	Supervised Projects	3.0	TBA	TBA TBA	TBA TBA	staff	12
20052	+ CHE 420 01	Advanced Applic for Chemistry Co-req: CHE 420A	2.0	TBA	TBA TBA	NSM B310	H Martinez	64
21179	CHE 420A 01	Advanced Applic. for Chemistry Co-req: CHE 420	0.0	TBA	TBA TBA	TBA TBA	H Martinez	64
20053	+ CHE 433 01	Adv Integrated Lab II Lec Co-req: CHE 433L	3.0	TTh	9:00- 9:30 am	NSM B310	staff	64
20054	+ CHE 433L 01	Adv Integratd Lab II-Lab Co-req: CHE 433	0.0	TTh	10:00-12:30 pm	NSM B310	staff	56 64
20055	+ CHE 452 01	Biochemistry II	4.0	MW	11:20-12:45 pm	SBS F101	N Sturm	
20056	+ CHE 453L 01	Biochemistry II Lab	2.0	MW	1:05- 4:05 pm	NSM C339	N Sturm	
20057	+ CHE 456 01	Clinical Chemistry Co-req: CHE 456L	3.0	TTh	11:30-12:45 pm	NSM C213	T Reilly	64
20058	+ CHE 456L 01	Clinical Chemistry Lab Co-req: CHE 456	0.0	Th	1:00- 3:50 pm	NSM C339	T Reilly	64 96
20059	+ CHE 460 01	Chemical Literature	2.0	TBA	TBA TBA	NSM B310	G Wiger	
	+ CHE 497S 01	Directed Research	1.0	TBA	TBA TBA	TBA TBA	staff	12 20
	+ CHE 497S 02	Directed Research	2.0	TBA	TBA TBA	TBA TBA	staff	12 20
	+ CHE 497S 03	Directed Research	3.0	TBA	TBA TBA	TBA TBA	staff	12 20

CHICANO/CHICANA STUDIES

20868	ANT 333 01	Ancient Peoples Of Mexico	3.0	TTh	# 5:30- 6:45 pm	SBS A144	S Orellana	
21215	+ ART 353 01	Art Of Calif & Southwest	3.0	TTh	# 7:00- 8:15 pm	LCH A228	L Ivers	
21318	CHS 100 01	Amer-Europe Cult/His Syn	3.0	TTh	# 4:00- 5:15 pm	LCH A219	staff	
21107	CHS 205 01	Intro to Chicano Literature	3.0	TTh	2:30- 3:45 pm	SBS D219	staff	
20341	CHS 300 01	Intro Chicano/Chicana Stud	3.0	MW	1:00- 2:15 pm	LCH A221	M Valle	
20342	CHS 460 01	La Latina	3.0	T	# 4:00- 6:45 pm	NSM D129	M Valle	
21108	CHS 470 01	Mexican Rev In Art and Lit	3.0	TTh	10:00-11:15 am	LCH A324	D Maciel	
20343	CHS 480 01	Mex/Chicano Cen Amer Cult/Cus	3.0	MW	11:30-12:45 pm	SBS B231	staff	
20344	+ CHS 490 01	Sem in Chicano/Chicana Stud	3.0	MW	# 4:00- 5:15 pm	EAC 501	staff	
20345	+ CHS 490 02	Sem in Chicano/Chicana Stud Interlectual Traditions in Latin America	3.0	TTh	11:30-12:45 pm	SBS B231	J Lopez-Morin	
	+ CHS 494S 01	Independent Study	1.0	TBA	TBA TBA	TBA TBA	D Maciel	12
	+ CHS 494S 02	Independent Study	2.0	TBA	TBA TBA	TBA TBA	D Maciel	12
	+ CHS 494S 03	Independent Study	3.0	TBA	TBA TBA	TBA TBA	D Maciel	12
	+ CHS 494S 04	Independent Study	3.0	TBA	TBA TBA	TBA TBA	M Valle	12
	+ CHS 494S 05	Independent Study	2.0	TBA	TBA TBA	TBA TBA	M Valle	12

Footnote definitions can be found at the end of the course listing section.

+ Consult current *University Catalog* for course prerequisite(s).

COURSE REF. NR.	DEPARTMENT NR. & SEC.	COURSE TITLE	UNITS	DAYS	HOURS	BLDG/RM	INSTRUCTOR	FOOTNOTES
	+ CHS 494S 06	Independent Study	3.0	TBA	TBA TBA	TBA TBA	M Valle	12
20352	+ CHS 495 01	Spec Topic Chicano/Chicana St Social Movements in Latino/a Community	3.0	MW	# 4:00- 5:15 pm	SBS B231	staff	
20353	+ CHS 495 02	Spec Topic Chicano/Chicana St Latinos in Education	3.0	MW	# 5:30- 6:45 pm	LCH A230	M Valle	
20220	HIS 341 01	California	3.0	TTh	# 4:00- 5:15 pm	SBS A216	L Luciano	
20221	HIS 341 02	California	3.0	TTh	# 8:30- 9:45 pm	SBS B203	staff	
20223	HIS 346 01	Hist Mex-Amer People II	3.0	MW	1:00- 2:15 pm	SBS G122	D Maciel	
21227	HIS 395 01	Special Topic In History: American Poverty Affluence: 1929-2000 <i>Cr Listed: 20298 IDS 320 05</i>	3.0	W	# 7:00- 9:45 pm	NSM D129	F Stricker	
20497	PSY 380 01	Psych Mexican-American I	3.0	MW	2:30- 3:45 pm	SBS F225	S Santos	
20011	+ SPA 221 01	Intermediate Spanish II	3.0	TTh	# 4:00- 5:15 pm	LCH A223	staff	
20023	SPA 435 01	Socioling App Mex-Am Dial <i>The C.L.A.S.S. program will provide study sessions for students in this section.</i>	3.0	F	8:30-11:15 am	LCH A223	M Dominguez	54
20026	+ SPA 461 01	Lecturas Mex Y Mex Am	3.0	MW	# 4:00- 5:15 pm	SBS B209	J Cuervo	

CLINICAL SCIENCE

22165	+ CLS 301 01	Intro Clin Lab Proc Lec	2.0	MW	10:00-10:50 am	LCH A324	C Jackson-Harris	30
22166	+ CLS 302L 01	Clinical Practice Lab	1.0	TBA	TBA TBA	TBA TBA	C Jackson-Harris	30 31 56
22167	+ CLS 306 01	Clin Immun & Immunohem <i>Co-req: CLS 306L</i>	4.0	MW	# 4:00- 4:50 pm	NSM C239	J Lavezzari	13 64
22168	+ CLS 306L 01	Clin Immun & Immun Lab <i>Co-req: CLS 306</i>	0.0	M	# 5:30- 8:30 pm	NSM C109	R Rosser	13 30 31 56 64
22172	+ CLS 401 01	Virology/Mycology	1.0	W	# 5:30- 7:10 pm	NSM C109	R Rosser	
	+ CLS 432 01	Clin Hem/Urinalysis Lab	4.0	MTWThF	TBA TBA	<i>off campus</i>	C Jackson-Harris	12 30 31 56
22176	+ CLS 433 01	Clin Immunohem/Sero Lab	3.0	MTWTh	TBA TBA	<i>off campus</i>	C Jackson-Harris	30 31 56
22177	+ CLS 434 01	Clin Special Proc Lab	1.0	MTWTh	TBA TBA	<i>off campus</i>	C Jackson-Harris	30 31 56
22178	+ CLS 440 01	Correl Clin Micro	2.0	F	# 6:00- 7:00 pm	LCH A225	C Jackson-Harris	30 31 56
22179	+ CLS 441 01	Correl Clin Chem	2.0	F	12:00- 2:00 pm	LCH A225	C Jackson-Harris	30 31 56
22180	+ CLS 453 01	Micro: Fine Needle Aspir	2.0	MTWThF	TBA TBA	<i>off campus</i>	staff	30 31 56
22181	+ CLS 454 01	Micro: Systems Overview	4.0	MTWThF	TBA TBA	<i>off campus</i>	staff	30 31 56
22182	+ CLS 455 01	Cytologic Preparation	2.0	MTWThF	TBA TBA	<i>off campus</i>	staff	30 31 56
22183	+ CLS 461 01	Cyto Res & Gi Tract	2.0	MTWThF	TBA TBA	<i>off campus</i>	staff	30 31 56
22184	+ CLS 462 01	Cyto Gu Body C Fluids	2.0	MTWThF	TBA TBA	<i>off campus</i>	staff	30 31 56
22185	+ CLS 463 01	Fine Needle Aspirat Cytol	1.0	MTWThF	TBA TBA	<i>off campus</i>	staff	30 31 56
22186	+ CLS 501 01	Clin Sci: Team Concept	3.0	T	# 7:00- 9:30 pm	LCH A348	E Hope	21 30 31
22187	+ CLS 504 01	Data Collect & Process <i>Co-req: CLS 504A</i>	3.0	M	# 5:30- 6:20 pm	EAC 901	J Cassidy	21 30 31 64
22188	+ CLS 504A 01	Data Collect & Process Lab <i>Co-req: CLS 504</i>	0.0	M	# 6:30-10:30 pm	SBS A210	J Cassidy	21 30 31 64
22189	+ CLS 590 01	Graduate Seminar	1.0	T	# 6:00- 6:50 pm	LCH A229	staff	21
	+ CLS 594S 01	Ind Study In Clin Sci	1.0	TBA	TBA TBA	TBA TBA	staff	12 21
	+ CLS 594S 02	Ind Study In Clin Sci	2.0	TBA	TBA TBA	TBA TBA	staff	12 21
	+ CLS 594S 03	Ind Study In Clin Sci	3.0	TBA	TBA TBA	TBA TBA	staff	12 21
	+ CLS 596S 01	Internship	1.0	TBA	TBA TBA	TBA TBA	staff	12 21 52
	+ CLS 596S 02	Internship	2.0	TBA	TBA TBA	TBA TBA	staff	12 21 52
	+ CLS 596S 03	Internship	3.0	TBA	TBA TBA	TBA TBA	staff	12 21 52
	+ CLS 599S 01	Grad Capstone Activity	1.0	TBA	TBA TBA	TBA TBA	staff	12 21
	+ CLS 599S 02	Grad Capstone Activity	2.0	TBA	TBA TBA	TBA TBA	staff	12 21
	+ CLS 599S 03	Grad Capstone Activity	3.0	TBA	TBA TBA	TBA TBA	staff	12 21
21827	CLS 600S 71	Graduation Seminar Course <i>To register, contact Extended Education in EE 1100 or phone (310) 243-3741. For further info, contact your program instructor.</i>	0.0	TBA	TBA TBA	TBA TBA	staff	13 21

COURSE REF. NR.	DEPARTMENT NR. & SEC.	COURSE TITLE	UNITS	DAYS	HOURS	BLDG/RM	INSTRUCTOR	FOOTNOTES
-----------------	-----------------------	--------------	-------	------	-------	---------	------------	-----------

COMMUNICATIONS

20726	COM 100 01	Mass Media & Society	3.0	TTh	# 5:30- 6:45 pm	LCH A103	staff	
20727	COM 206 01	Photojournalism <i>Co-req: COM 206L</i>	3.0	TTh	# 5:30- 6:45 pm	SCC E149	staff	64
20728	COM 206L 01	Photojournalism Lab <i>Co-req: COM 206</i>	0.0	TBA	TBA TBA	NSM B212	staff	64
20729	+ COM 250 01	Newsriting For Media	3.0	T	# 7:00- 9:45 pm	FH A008	R Hooper	
20730	+ COM 250 02	Newsriting For Media	3.0	TTh	11:30-12:45 pm	FH A008	R Turner	
21309	+ COM 250 03	Newsriting For Media	3.0	TTh	1:00- 2:15 pm	FH A008	R Turner	
20733	COM 300 01	Organizational Comf	3.0	TTh	# 4:00- 5:15 pm	SCC 11305	R Turner	
20734	COM 302 01	Law Of The Mass Media	3.0	TTh	# 5:30- 6:45 pm	SBS B131	R Hooper	
20735	+ COM 305 01	Overview Interact Multimedia	3.0	M	2:30- 5:15 pm	NSM D129	J Sudalnik	
20736	COM 344 01	Advt Media Analysis	3.0	M	# 7:00- 9:45 pm	LCH A202	staff	
21092	+ COM 355 01	Print Media Prod. Workshop <i>Co-req: COM 355L</i>	3.0	MW	# 4:00- 6:45 pm	FH A008	staff	30 64
21163	COM 355L 01	Print Media Prod Workshop Lab <i>Co-req: COM 355</i>	0.0	TBA	TBA TBA	FH A008	staff	30 64
20737	+ COM 358 01	Communications Graphics <i>Co-req: COM 358A</i>	3.0	S	12:00- 3:45 pm	FH A008	staff	30 64
21085	+ COM 358 02	Communications Graphics <i>Co-req: COM 358A</i>	3.0	S	8:00-11:45 am	FH A008	staff	30 64
20738	+ COM 358A 01	Communication Graphics <i>Co-req: COM 358</i>	0.0	TBA	TBA TBA	FH A008	staff	64
21170	+ COM 358A 02	Communication Graphics <i>Co-req: COM 358</i>	0.0	TBA	TBA TBA	FH A008	staff	64
20739	COM 365 01	Intro To Public Relations	3.0	TTh	# 4:00- 5:15 pm	SCC J146	staff	
20740	+ COM 366 01	Public Relations Writing <i>Co-req: COM 366A</i>	3.0	TTh	# 5:30- 6:45 pm	FH A008	staff	64
20741	+ COM 366A 01	Public Relations Writing <i>Co-req: COM 366</i>	0.0	TBA	TBA TBA	FH A008	staff	64
20742	+ COM 381 01	Scriptwriting For Elec Media	3.0	TTh	1:00- 2:15 pm	LCH A221	R Hooper	
20743	+ COM 383 01	Studio Video Production <i>Co-req: COM 383A</i>	3.0	M	# 5:00- 9:00 pm	ERC H120	staff	64
20744	COM 383A 01	Studio Video Production <i>Co-req: COM 383</i>	0.0	TBA	TBA TBA	ERC H120	staff	64
20745	+ COM 385 01	Electronic Media Program Prod <i>Co-req: COM 385A</i>	3.0	MW	11:00-11:25 am	ERC H120	J Sudalnik	64
20746	COM 385A 01	News, Info, Persuas Prog Prod <i>Co-req: COM 385</i>	0.0	MW	12:00- 1:45 pm	ERC H120	J Sudalnik	64
20747	+ COM 396A 01	Wkshop - Video/Elect Media Prod	3.0	W	2:30- 6:45 pm	ERC H120	J Sudalnik	
20748	+ COM 397S 01	On Campus Internship	1.0	TBA	TBA TBA	TBA TBA	D Silvis	20
20749	+ COM 400 01	Comm Theory And Research	3.0	W	# 7:00- 9:45 pm	FH A008	L Lee	
20750	+ COM 400 02	Comm Theory And Research	3.0	TTh	2:30- 3:45 pm	LCH A230	E Whetmore	
21311	+ COM 400 03	Comm Theory And Research	3.0	TTh	10:00-11:15 am	FH A008	R Hooper	
20751	+ COM 467 01	Public Relations Management	3.0	Th	# 7:00- 9:45 pm	LCH A209	R Turner	
20752	+ COM 490 01	Sr Seminar In Comm	3.0	T	# 4:00- 6:45 pm	SAC 2101	L Lee	20
20753	+ COM 490 02	Sr Seminar In Comm	3.0	TTh	1:00- 2:15 pm	LCH A330	E Whetmore	20
	+ COM 494S 01	Independent Study	1.0	TBA	TBA TBA	TBA TBA	E Whetmore	12
	+ COM 494S 02	Independent Study	2.0	TBA	TBA TBA	TBA TBA	E Whetmore	12
	+ COM 494S 03	Independent Study	3.0	TBA	TBA TBA	TBA TBA	E Whetmore	12
20757	COM 495 01	Special Topics: International Film	3.0	M	# 4:00- 6:45 pm	SBS E220	L Lee	
20758	COM 495 02	Special Topics: Documentary Production	3.0	T	11:30- 2:15 pm	NSM C239	J Sudalnik	
21199	COM 495 03	Special Topics: Asian/Asian American Films <i>Cr Listed: 20608 APP 395 01</i>	3.0	MW	1:00- 2:15 pm	SBS B231	J Park	
20759	+ COM 496S 01	Internship In Comm	1.0	TBA	TBA TBA	TBA TBA	D Silvis	20

Computer Information Systems (See Business Administration)

Footnote definitions can be found at the end of the course listing section.

+ Consult current *University Catalog* for course prerequisite(s).

COURSE REF. NR.	DEPARTMENT NR. & SEC.	COURSE TITLE	UNITS	DAYS	HOURS	BLDG/RM	INSTRUCTOR	FOOTNOTES
-----------------	-----------------------	--------------	-------	------	-------	---------	------------	-----------

COMPUTER SCIENCE

20698	CSC 101 01	Computer Apple For Sciencs <i>Co-req: CSC 101L</i> <i>Course co-sponsored by TRW</i>	2.0	TTh	# 5:30- 6:00 pm	SCC D136	T du Soleil	64
20699	CSC 101L 01	Computer Apple For Sci-Lab <i>Co-req: CSC 101</i> <i>Course co-sponsored by TRW</i>	0.0	TTh	# 6:00- 7:00 pm	SCC D136	T du Soleil	64
20700	CSC 111 01	Intro Computers And Basic <i>Course co-sponsored by TRW</i>	3.0	T Th	# 5:30- 6:45 pm # 5:30- 6:45 pm	SBS A110 SBS A110	J Hayes	
20701	+ CSC 121 01	Intro To Csc And Prog I <i>Co-req: CSC 121A</i> <i>Course co-sponsored by TRW</i>	4.0	MW	11:30-12:45 pm	SCC 11305	staff	64
20702	+ CSC 121 02	Intro To Csc And Prog I <i>Co-req: CSC 121A</i> <i>Course co-sponsored by TRW</i>	4.0	TTh	# 5:30- 6:45 pm	SAC 1101	staff	64
20703	+ CSC 121A 01	Intro To Csc & Prog I-Act <i>Co-req: CSC 121</i> <i>Course co-sponsored by TRW</i>	0.0	M	12:50- 2:15 pm	NSM B208	staff	64
20704	+ CSC 121A 02	Intro To Csc & Prog I-Act <i>Co-req: CSC 121</i> <i>Course co-sponsored by TRW</i>	0.0	W	12:50- 2:15 pm	NSM B208	staff	64
20705	+ CSC 121A 03	Intro To Csc & Prog I-Act <i>Co-req: CSC 121</i> <i>Course co-sponsored by TRW</i>	0.0	T	# 6:50- 8:15 pm	NSM B208	staff	64
20707	+ CSC 121A 04	Intro To Csc & Prog I-Act <i>Co-req: CSC 121</i> <i>Course co-sponsored by TRW</i>	0.0	Th	# 6:50- 8:15 pm	NSM B208	staff	64
20708	+ CSC 123 01	Intro To Csc And Prog II <i>Co-req: CSC 123A</i> <i>Course co-sponsored by TRW</i>	4.0	MW	# 5:30- 6:45 pm	SCC 11305	staff	64
20710	+ CSC 123 02	Intro To Csc And Prog II <i>Co-req: CSC 123A</i>	4.0	TTh	10:00-11:15 am	SBS G122	staff	64
20709	+ CSC 123A 01	Int To Csc & Prog II-Act <i>Co-req: CSC 123</i> <i>Course co-sponsored by TRW</i>	0.0	M	# 6:50- 8:15 pm	NSM B208	staff	64
20711	+ CSC 123A 02	Int To Csc & Prog II-Act <i>Co-req: CSC 123</i>	0.0	T	11:20- 1:00 pm	NSM B208	staff	64
20712	+ CSC 221 01	Asmby And Intro To Org	3.0	MW	10:00-11:15 am	SAC 1101	K Kowalski	
20713	+ CSC 301 01	Computers And Society	3.0	TTh	1:00- 2:15 pm	SCC E143	A Boadi	
20715	+ CSC 311 01	Data Structures	3.0	TTh	11:30-12:45 pm	SBS A210	staff	
20716	+ CSC 321 01	Programming Languages	3.0	TTh	# 7:00- 8:15 pm	SCC K144	R Williams	
20717	+ CSC 331 01	Computer Organization	3.0	MW	# 5:30- 6:45 pm	SCC K144	K Kowalski	
20718	+ CSC 341 01	Operating Systems	3.0	MW	# 8:30- 9:45 pm	SBS E116	M Suchenek	
20719	+ CSC 353 01	File Processing	3.0	MW	# 5:30- 6:45 pm	NSM B234	staff	
20721	+ CSC 401 01	Analysis Of Algorithms	3.0	TTh	# 5:30- 6:45 pm	NSM B318	M Suchenek	
20722	+ CSC 453 01	Data Management	3.0	MW	11:30-12:45 pm	LCH A230	staff	
20723	+ CSC 455 01	WWW Design and Management	3.0	MW	# 4:00- 5:15 pm	LCH A229	K Kowalski	
20724	+ CSC 461 01	Computer Graphics I	3.0	TTh	# 7:00- 8:15 pm	NSM B110	staff	
20720	+ CSC 481 01	Software Engineering	3.0	MW	2:30- 3:45 pm	SBS B203	staff	
20725	+ CSC 495 01	Selected Topics	3.0	MW	1:00- 2:15 pm	SCC E143	staff	
	+ CSC 497S 01	Directed Study In CSC	1.0	TBA	TBA TBA	TBA TBA	staff	12
	+ CSC 497S 02	Directed Study In CSC	2.0	TBA	TBA TBA	TBA TBA	staff	12
	+ CSC 497S 03	Directed Study In CSC	3.0	TBA	TBA TBA	TBA TBA	staff	12

COOPERATIVE EDUCATION

22214	CED 300A 01	Internship Preparation	1.0	TBA	TBA TBA	TBA TBA	C Harris	52
	+ CED 310 01	Coop Ed Seminar <i>Meets: 2/21; 3/14; 4/4, 4/25; 5/16</i> <i>Co-req: CED 320S</i>	1.0	Th	# 5:30- 6:30 pm	SBS F101	C Harris	12 13 30 31 49 64
	+ CED 310 02	Coop Ed Seminar <i>Meets: 2/23; 3/16; 4/6, 4/27; 5/18</i> <i>Co-req: CED 320S</i>	1.0	S	12:00- 1:15 pm	LCH A227	C Harris	12 13 30 31 49 64

COURSE REF. NR.	DEPARTMENT NR. & SEC.	COURSE TITLE	UNITS	DAYS	HOURS	BLDG/RM	INSTRUCTOR	FOOTNOTES
+ CED	320S 01	Internship Co-req: CED 310	1.0	TBA	TBA TBA	TBA TBA	C Harris	12 13 30 31 49 64
+ CED	320S 02	Internship Co-req: CED 310	2.0	TBA	TBA TBA	TBA TBA	C Harris	12 13 30 31 49 64
+ CED	320S 03	Internship Co-req: CED 310	3.0	TBA	TBA TBA	TBA TBA	C Harris	12 13 30 31 49 64
+ CED	320S 04	Internship Co-req: CED 310	4.0	TBA	TBA TBA	TBA TBA	C Harris	12 13 30 31 49 64
+ CED	320S 05	Internship Co-req: CED 310	5.0	TBA	TBA TBA	TBA TBA	C Harris	12 13 30 31 49 64
+ CED	320S 06	Internship Co-req: CED 310	6.0	TBA	TBA TBA	TBA TBA	C Harris	12 13 30 31 49 64

DANCE

20123	DAN 120A 01	Tap Dance	1.0	TTh	1:00- 1:50 pm	GYM A102	C Tubbs	55
20124	DAN 130 01	Dance Perceptions	3.0	MW	# 4:00- 5:15 pm	LCH A219	staff	
20128	DAN 130 02	Dance Perceptions	3.0	TTh	# 4:00- 5:15 pm	LCH A103	T Tamayo	
20129	+ DAN 205A 01	Jazz II Cr Listed: 20132 DAN 305A 01	2.0	MW	10:00-11:40 am	GYM A102	staff	55
20130	+ DAN 215A 01	Ballet II	2.0	MW	1:00- 2:40 pm	GYM A102	C Tubbs	55
20131	+ DAN 225A 01	Modern Dance II	2.0	TTh	10:00-11:40 am	GYM A102	T Tamayo	55
20132	+ DAN 305A 01	Jazz IV Cr Listed: 20129 DAN 205A 01	2.0	MW	10:00-11:40 am	GYM A102	staff	55
20133	+ DAN 315A 01	Ballet IV Cr Listed: 20134 DAN 415A 01	2.0	TTh	# 4:00- 5:40 pm	GYM A102	C Tubbs	55
20135	+ DAN 325A 01	Modern Dance IV Cr Listed: 20136 DAN 425A 01	2.0	MW	# 4:00- 5:40 pm	GYM A102	T Tamayo	55
20137	+ DAN 340P 01	Dance Production	1.0	MW	2:45- 3:45 pm	GYM A102	T Tamayo C Tubbs	55
20134	+ DAN 415A 01	Ballet VI Cr Listed: 20133 DAN 315A 01	2.0	TTh	# 4:00- 5:40 pm	GYM A102	C Tubbs	55
20136	+ DAN 425A 01	Modern Dance VI Cr Listed: 20135 DAN 325A 01	2.0	MW	# 4:00- 5:40 pm	GYM A102	T Tamayo	55
20138	DAN 440 01	Dance for Children	3.0	TTh	2:30- 3:45 pm	GYM A102	T Tamayo	
20139	DAN 480A 01	Dance Rehearsal & Performance	2.0	MTWTh	# 6:00-10:00 pm	GYM A102	T Tamayo C Tubbs	55
20125	DAN 494S 01	Independent Study	1.0	TBA	TBA TBA	TBA TBA	C Tubbs	
20126	DAN 494S 02	Independent Study	2.0	TBA	TBA TBA	TBA TBA	C Tubbs	
20127	DAN 494S 03	Independent Study	3.0	TBA	TBA TBA	TBA TBA	C Tubbs	
20140	DAN 495 02	Special Topics: Middle Eastern Dance	1.0	TTh	12:00-12:50 pm	GYM A102	staff	55

DIGITAL MEDIA ARTS

21685	+ DMA 322A 01	TV Directing II Co-req: DMA 323A	3.0	TTh	1:00- 3:30 pm	ERC H120	G Vinovich	64
21686	DMA 323A 01	TV Crew Production	3.0	TBA	TBA TBA	LCH A209	G Vinovich	
21687	DMA 325A 01	EFP Videography	3.0	TTh	9:30-12:00 pm	ERC H120	G Vinovich	
21688	DMA 326A 01	TV Sound Design	3.0	MW	2:30- 3:45 pm	LCH A209	D Bradfield	
	+ DMA 331L 01	Audio Recording Lab	1.0	TBA	TBA TBA	LCH A201	M Waldrep	11 12
21749	DMA 346A 01	Digital Media Prod Workshop	1.0	TBA	TBA TBA	LCH A209	G Vinovich	
21748	+ DMA 400 01	Strategies for Digital Media	3.0	MW	8:30- 9:45 am	LCH A201	M Waldrep	
21690	+ DMA 430 01	Advanced Audio Recording	3.0	T	# 6:30- 9:15 pm	LCH A202	M Waldrep	11
	+ DMA 431L 01	Adv Audio Recording Lab	1.0	TBA	TBA TBA	LCH A201	M Waldrep	11 12
21692	+ DMA 435 01	Advanced Music Synthesis	3.0	MW	1:00- 2:15 pm	LCH A202	D Bradfield	
	+ DMA 436L 01	Adv Music Synthesis Lab	1.0	TBA	TBA TBA	LCH A201	D Bradfield	11 12
21694	+ DMA 438 01	Music Production	3.0	MW	10:00-11:15 am	LCH A202	M Waldrep	
	+ DMA 439L 01	Music Production Lab	1.0	TBA	TBA TBA	LCH A201	M Waldrep	11 12
	+ DMA 499S 01	Senior Proj Digital Media	2.0	TBA	TBA TBA	TBA TBA	D Bradfield	12 20

COURSE REF. NR.	DEPARTMENT NR. & SEC.	COURSE TITLE	UNITS	DAYS	HOURS	BLDG/RM	INSTRUCTOR	FOOTNOTES
-----------------	-----------------------	--------------	-------	------	-------	---------	------------	-----------

EARTH SCIENCES

20085	EAR 100 01	Physical Geology	3.0	MW	10:00-11:15 am	SCC 11305	staff	32 64
20087	EAR 100 03	Physical Geology	3.0	TTh	# 5:30-6:45 pm	NSM B252	staff	32 64
20088	EAR 101L 01	Physical Geology Laboratory	1.0	MW	11:30-12:45 pm	NSM B234	staff	
20089	EAR 101L 02	Physical Geology Laboratory	1.0	TTh	# 7:00-8:15 pm	NSM B234	staff	
21301	+ EAR 366 01	Stratigraphy <i>Co-req: EAR 366L</i>	4.0	MW	# 4:00-4:50 pm	ERC A127	B McNulty	31 64
21302	+ EAR 366L 01	Stratigraphy Lab <i>Co-req: EAR 366</i>	0.0	MW	# 5:00-6:40 pm	ERC A127	B McNulty	30 31 64
21303	EAR 370 01	Oceanography	3.0	TTh	2:30-3:45 pm	NSM D123	G McCarthy	31
20092	+ EAR 490 01	Sr Sem In Earth Sciences	1.0	F	9:00-9:50 am	ERC A127	R Hay	
	+ EAR 494S 01	Independent Study	1.0	TBA	TBA TBA	TBA TBA	staff	12
	+ EAR 494S 02	Independent Study	2.0	TBA	TBA TBA	TBA TBA	staff	12
	+ EAR 494S 03	Independent Study	3.0	TBA	TBA TBA	TBA TBA	staff	12
	+ EAR 496S 01	Internship In Earth Sci	1.0	TBA	TBA TBA	TBA TBA	staff	12
	+ EAR 496S 02	Internship In Earth Sci	2.0	TBA	TBA TBA	TBA TBA	staff	12
	+ EAR 496S 03	Internship In Earth Sci	3.0	TBA	TBA TBA	TBA TBA	staff	12
	+ EAR 498S 01	Directed Research	1.0	TBA	TBA TBA	TBA TBA	staff	12
	+ EAR 498S 02	Directed Research	2.0	TBA	TBA TBA	TBA TBA	staff	12
	+ EAR 498S 03	Directed Research	3.0	TBA	TBA TBA	TBA TBA	staff	12
	+ EAR 499S 01	Senior Thesis	2.0	TBA	TBA TBA	TBA TBA	staff	12

ECONOMICS

20822	ECO 200 01	Contemporary Econ Issues	3.0	MW	1:00-2:15 pm	SCC 11305	staff	
20823	ECO 210 01	Economic Theory 1A Micro	3.0	MW	10:00-11:15 am	SBS F125	J Harris	
20824	ECO 210 02	Economic Theory 1A Micro	3.0	TTh	1:00-2:15 pm	SBS F125	F Billes	
20825	ECO 210 03	Economic Theory 1A Micro	3.0	MW	# 5:30-6:45 pm	SBS D121	staff	
20826	ECO 211 01	Economic Theory 1B Macro	3.0	MW	11:30-12:45 pm	SBS D121	J Harris	
20827	ECO 211 02	Economic Theory 1B Macro	3.0	TTh	11:30-12:45 pm	SCC 11305	A Kidane	
20828	ECO 211 03	Economic Theory 1B Macro	3.0	MW	# 7:00-8:15 pm	SBS B209	staff	
20845	+ ECO 230 01	Statistics For Economists	3.0	TTh	1:00-2:15 pm	SBS B101	staff	
20832	+ ECO 310 01	Intermed Microeconomics	3.0	MW	2:30-3:45 pm	SBS G122	J Harris	
20837	+ ECO 311 01	Intermed Macroeconomics	3.0	MW	# 5:30-6:45 pm	SCC J146	J Harris	
20838	ECO 315 01	American Economic History	3.0	TTh	# 5:30-6:45 pm	SBS E220	F Billes	
20839	ECO 315 02	American Economic History	3.0	TTh	2:30-3:45 pm	SBS E220	F Billes	
20840	+ ECO 322 01	Money And Banking	3.0	TTh	# 4:00-5:15 pm	SBS D219	A Kidane	
20841	+ ECO 340 01	International Trade Thry	3.0	TTh	# 8:30-9:45 pm	SBS E116	A Kidane	
20842	+ ECO 351 01	Intro To Econometrics <i>Co-req: ECO 351A</i>	3.0	TTh	# 5:30-6:45 pm	SBS D219	R Freed	64
20844	+ ECO 351A 01	Intro To Econometrics <i>Co-req: ECO 351</i>	0.0	TBA	TBA TBA	TBA TBA	staff	64
20843	ECO 380 01	Economics Of Urban Areas	3.0	MW	# 4:00-5:15 pm	SBS G122	A Kidane	
	+ ECO 494S 01	Independent Study	1.0	TBA	TBA TBA	TBA TBA	R Freed	12 13
	+ ECO 494S 02	Independent Study	2.0	TBA	TBA TBA	TBA TBA	R Freed	12 13
	+ ECO 494S 03	Independent Study	3.0	TBA	TBA TBA	TBA TBA	R Freed	12 13

EDUCATION

Graduate Education

21589	CUR 510 01	Process of Curriculum Dev	3.0	T	# 4:00-6:45 pm	SAC 3136	staff	21
21590	CUR 515 01	Sem Curr Dev Rdg Lang Art	3.0	M	# 7:00-9:45 pm	SBS F101	L Furtado	21
21591	CUR 517 01	Sem Curr Dev Hum Soc Sci	3.0	T	# 7:00-9:45 pm	SCC E173	staff	21
	+ CUR 519 01	Adv Stud in Curric Practices	3.0	T	# 7:00-9:45 pm	SAC 2107	L Furtado	12 21
21773	EAD 504 01	Hist Fdns Admin Ldshp Theory	3.0	T	# 4:00-6:45 pm	EAC 502	staff	21 52
21774	EAD 506 01	Law & Ethics In Public Ed	3.0	T	# 7:00-9:45 pm	NSM C239	staff	21
21775	EAD 506 02	Law & Ethics In Public Ed	3.0	W	# 7:00-9:45 pm	SBS D125	staff	21
21776	EAD 506 03	Law & Ethics In Public Ed	3.0	M	# 7:00-9:45 pm	SBS D125	D Andrews	21
21777	EAD 514 01	Admin Personnel Mgmt:Prac/Pro	3.0	M	# 7:00-9:45 pm	SAC 2107	staff	21

COURSE REF. NR.	DEPARTMENT NR. & SEC.	COURSE TITLE	UNITS	DAYS	HOURS	BLDG/RM	INSTRUCTOR	FOOTNOTES
21778	EAD 514 02	Admin Personnel Mgmt:Prac/Pro	3.0	Th	# 7:00 - 9:45 pm	SCC E173	staff	21
21779	EAD 570 01	Supervision of Instruction	3.0	M	# 4:00 - 6:45 pm	SAC 2105	staff	21 31
21780	EAD 570 02	Supervision of Instruction	3.0	W	# 7:00 - 9:45 pm	SCC E173	F Rodriguez	21 31
21781	EAD 571 01	Sch Management & Finance	3.0	Th	# 4:00 - 6:45 pm	SBS D125	A Chlebicki	21
21782	EAD 571 02	Sch Management & Finance	3.0	T	# 7:00 - 9:45 pm	SBS F101	staff	21
21783	EAD 572 01	Pre Assess Prof Competence	3.0	Th	# 4:00 - 6:45 pm	SAC 1103	J Furusawa	21 52
21784	EAD 573 01	Post Assess Prof Competence	3.0	T	# 4:00 - 6:45 pm	NSM C239	J Furusawa	21 52
21785	EAD 574 01	Governance/Politics of Ed	3.0	W	# 4:00 - 6:45 pm	SAC 3148	F Rodriguez	21
21786	EAD 574 02	Governance/Politics of Ed	3.0	M	# 4:00 - 6:45 pm	SAC 2103	staff	21
21787	EAD 576 01	Instructional Leadership	3.0	Th	# 7:00 - 9:45 pm	SBS D125	staff	21
21788	EAD 578 01	Evaluation & Technology	3.0	T	# 4:00 - 6:45 pm	SBS D125	A Chlebicki	21
	EAD 593S 01	Intern In Sch Adm <i>Meets for assignment designation on 2/1/02</i>	3.0	F	# 4:00 - 6:45 pm	LCH A103	A Chlebicki	12 21 31 52
	EAD 596 01	Prof Eth Imp Admin Ldshp Prac	3.0	T	# 7:00 - 9:45 pm	SAC 2105	D Andrews	12 21 31
21583	GED 500 01	Research Meth In Edu	3.0	M	# 7:00 - 9:45 pm	SAC 3148	staff	21
21584	GED 500 02	Research Meth In Edu	3.0	T	# 4:00 - 6:45 pm	FH D003	J Cooper	21
21585	GED 500 03	Research Meth In Edu	3.0	W	# 4:00 - 6:45 pm	SAC 1103	J Cooper	21
21586	GED 500 04	Research Meth In Edu	3.0	W	# 7:00 - 9:45 pm	SBS F101	staff	21
21587	GED 500 05	Research Meth In Edu	3.0	Th	# 4:00 - 6:45 pm	SAC 2105	staff	21
21588	GED 500 06	Research Meth In Edu	3.0	Th	# 7:00 - 9:45 pm	FH C008	staff	21
21593	GED 501 01	Seminar In Learn & Dev	3.0	M	# 4:00 - 6:45 pm	SBS D125	L Furtado	21
21594	GED 501 02	Seminar In Learn & Dev	3.0	M	# 7:00 - 9:45 pm	SCC E173	staff	21
21595	GED 501 03	Seminar In Learn & Dev	3.0	T	# 4:00 - 6:45 pm	SAC 3148	L Furtado	21
21596	GED 501 04	Seminar In Learn & Dev	3.0	W	# 7:00 - 9:45 pm	SCC J146	staff	21
21597	GED 501 05	Seminar In Learn & Dev	3.0	Th	# 4:00 - 6:45 pm	SAC 3141	staff	21
21598	GED 501 06	Seminar In Learn & Dev	3.0	Th	# 7:00 - 9:45 pm	SAC 3135	staff	21
22749	GED 501 07	Seminar In Learn & Dev <i>Meets: 1/26; 2/2, 2/9, 2/16, 2/23; 3/2 3/9, 3/16</i>	3.0	S	9:00 - 3:00 pm	SAC 1107	staff	21
21624	GED 503 01	Soc-Cult In Educ	3.0	M	# 4:00 - 6:45 pm	FH D003	staff	21
21625	GED 503 02	Soc-Cult In Educ	3.0	T	# 4:00 - 6:45 pm	SAC 3141	M Contreras	21
21626	GED 503 03	Soc-Cult In Educ	3.0	T	# 7:00 - 9:45 pm	SAC 3135	staff	21
21627	GED 503 04	Soc-Cult In Educ	3.0	W	# 7:00 - 9:45 pm	SCC L149	staff	21
21628	GED 503 05	Soc-Cult In Educ	3.0	Th	# 4:00 - 6:45 pm	SAC 3135	staff	21
21629	GED 503 06	Soc-Cult In Educ	3.0	Th	# 7:00 - 9:45 pm	FH D003	staff	21
21630	GED 503 07	Soc-Cult In Educ <i>Meets: 3/23, 3/30; 4/6, 4/13, 4/20, 4/27; 5/4, 5/11</i>	3.0	S	9:00 - 3:00 pm	SAC 1107	staff	21
21631	+ GED 505 01	Eval & Prog Monitor In Edu	3.0	T	# 7:00 - 9:45 pm	SAC 3148	staff	21
21632	GED 508 01	Sem Issues In Education: <i>(CLAD)</i>	3.0	M	# 4:00 - 6:45 pm	SAC 3148	S Medina	21
21633	GED 508 02	Sem Issues In Education: <i>Capstone - Multicultural M.A.</i>	3.0	T	# 7:00 - 9:45 pm	SBS B238	M Contreras	21
	GED 508 03	Sem Issues In Education: <i>Nat'l Board Certification Teaching/Curriculum Coordinator Approval Required</i>	3.0	Th	# 4:00 - 6:45 pm	SAC 3142	staff	12 21
	GED 594S 01	Independent Study	1.0	TBA	TBA TBA	TBA TBA	staff	12 21 31
	GED 594S 02	Independent Study	2.0	TBA	TBA TBA	TBA TBA	staff	12 21 31
	GED 594S 03	Independent Study	3.0	TBA	TBA TBA	TBA TBA	staff	12 21 31
	+ GED 599S 01	Thesis	1.0	TBA	TBA TBA	TBA TBA	staff	12 21 31 52
	+ GED 599S 02	Thesis	2.0	TBA	TBA TBA	TBA TBA	staff	12 21 31 52
	+ GED 599S 03	Thesis	3.0	TBA	TBA TBA	TBA TBA	staff	12 21 31 52
21829	GED 600S 71	Graduation Seminar Course <i>To register, contact Extended Education in EE 1100 or phone (310) 243-3741. For further info. contact your program instructor.</i>	0.0	TBA	TBA TBA	TBA TBA	staff	13
21634	MUL 520 01	Tchng Eng Spkrs Othr Lang	3.0	M	# 4:00 - 6:45 pm	SAC 2107	staff	21
21635	MUL 520 02	Tchng Eng Spkrs Othr Lang	3.0	Th	# 7:00 - 9:45 pm	SAC 2107	staff	21

Footnote definitions can be found at the end of the course listing section.

+ Consult current *University Catalog* for course prerequisite(s).

COURSE REF. NR.	DEPARTMENT NR. & SEC.	COURSE TITLE	UNITS	DAYS	HOURS	BLDG/RM	INSTRUCTOR	FOOTNOTES
21636	MUL 520 03	Tchng Eng Spkrs Othr Lang <i>Meets: 4/6, 4/13, 4/20, 4/27; 5/4, 5/11, 5/18, 5/25</i>	3.0	S	9:00- 3:00 pm	SAC 1103	staff	21
21637	MUL 521 01	Sem Mexi Amer His Educ	3.0	W	# 4:00- 6:45 pm	SAC 3142	S Medina	21
21638	MUL 522 01	Read/Literacy In Spanish	3.0	M	# 4:00- 6:45 pm	SAC 3135	staff	21
21639	MUL 525 01	Bil/Mult Teaching Methods	3.0	M	# 7:00- 9:45 pm	SAC 3142	staff	21
21640	MUL 525 02	Bil/Mult Teaching Methods	3.0	W	# 4:00- 6:45 pm	SAC 3136	staff	21
21641	MUL 525 03	Bil/Mult Teaching Methods <i>Meets: 1/26; 2/2, 2/9, 2/16, 2/28; 3/2, 3/9, 3/16</i>	3.0	S	9:00- 3:00 pm	SAC 1103	staff	21
	+ MUL 590S 01	Field Stdy In Multicul Settin	3.0	TBA	TBA TBA	TBA TBA	M Contreras	12 21 31 52
	+ MUL 590S 02	Field Stdy In Multicul Settin	3.0	TBA	TBA TBA	TBA TBA	M Contreras	12 21 31 52
	+ MUL 590S 03	Field Stdy In Multicul Settin	3.0	W	# 7:00- 9:45 pm	SCC E145	S Medina	12 21 31 52
	+ MUL 590S 04	Field Stdy In Multicul Settin	3.0	M	# 7:00- 9:45 pm	SCC E145	S Medina	12 21 31 52
21614	PPS 510 01	Org Sys PPS Services	3.0	W	# 4:00- 6:45 pm	FH C008	staff	
21617	PPS 510 02	Org Sys PPS Services	3.0	W	# 7:00- 9:45 pm	SOE 1104	staff	
21602	PPS 515 01	Counseling Theories	3.0	M	# 4:00- 6:45 pm	SBS F101	staff	
21606	PPS 515 02	Counseling Theories	3.0	M	# 7:00- 9:45 pm	NSM C239	staff	
21612	PPS 520 01	Princ Ed Psyc Assessment	3.0	T	# 7:00- 9:45 pm	SOE 1104	A Richardson	21
22420	PPS 520 02	Princ Ed Psyc Assessment	3.0	M	# 7:00- 9:45 pm	SCC E149	staff	21
21603	PPS 525 01	Group Dynam Pers Growth <i>Meets in SOE 1207 and 1209</i>	3.0	M	# 4:00- 6:45 pm	SOE TBA	R Lee	21 52
21607	PPS 525 02	Group Dynam Pers Growth	3.0	M	# 7:00- 9:45 pm	SOE 1104	staff	21 52
21609	PPS 525 03	Group Dynam Pers Growth <i>Meets in SOE 1207 and 1209</i>	3.0	T	# 4:00- 6:45 pm	SOE TBA	S Morgan	21 52
22421	PPS 525 04	Group Dynam Pers Growth	3.0	T	# 7:00- 9:45 pm	EAC 502	L Murdock	21 52
21604	+ PPS 530 01	Sem Tech of Indiv Counsel	3.0	M	# 4:00- 6:45 pm	SOE 1104	D Scherba	21
21610	+ PPS 530 02	Sem Tech of Indiv Counsel	3.0	T	# 4:00- 6:45 pm	SOE 1104	D Scherba	21
22422	+ PPS 530 03	Sem Tech of Indiv Counsel	3.0	F	# 4:00- 6:45 pm	SOE 1104	staff	21
21619	+ PPS 535 01	Sem Career & Voc Guidance	3.0	Th	# 4:00- 6:45 pm	SOE 1104	D Scherba	21
21608	+ PPS 540 01	Sem: Tech Group Counsl <i>Meets in SOE 1207, 1209, & 1211</i>	3.0	M	# 7:00- 9:45 pm	SOE TBA	S staff	21
21620	+ PPS 540 02	Sem: Tech Group Counsl <i>Meets in SOE 1207, 1209, & 1211</i>	3.0	Th	# 4:00- 6:45 pm	SOE TBA	R Lee	21
21621	+ PPS 540 03	Sem: Tech Group Counsl <i>Meets in SOE 1207 and 1209</i>	3.0	Th	# 7:00- 9:45 pm	SOE TBA	staff	21
21615	+ PPS 545 01	Sem: Couns Child & Adole	3.0	W	# 4:00- 6:45 pm	SOE 1104	R Lee	21
21623	+ PPS 545 02	Sem: Couns Child & Adole <i>Meets: 1/26; 2/9, 2/23; 3/9, 3/23; 4/6, 4/20; 5/4, 5/18</i>	3.0	S	9:00- 3:00 pm	SOE 1104	staff	21
21616	+ PPS 550 01	Sem: Interven Strategies	3.0	W	# 4:00- 6:45 pm	SBS F101	S Morgan	21
21622	+ PPS 550 02	Sem: Interven Strategies	3.0	Th	# 7:00- 9:45 pm	NSM C239	staff	21
21605	+ PPS 555 01	Seminar In Behavior Chnge	3.0	M	# 4:00- 6:45 pm	FH C008	A Richardson	21
21898	+ PPS 559 01	Assess Ling Cult Diff	3.0	Th	# 4:00- 6:45 pm	SBS E126	L Murdock	21
21895	+ PPS 565 01	Sem In Edu Assess & Eval	3.0	Th	# 4:00- 6:45 pm	FH C008	A Richardson	21
21897	PPS 569 01	School Psychology Practicum	3.0	Th	# 7:00- 9:45 pm	SOE 1104	A Richardson	21
	+ PPS 575S 01	Fieldwork Counseling <i>Meets in SOE 1211</i>	3.0	T	# 4:00- 6:45 pm	SOE TBA	L Murdock	12 21 31 52
	+ PPS 575S 02	Fieldwork Counseling <i>Meets in SOE 1207</i>	3.0	T	# 7:00- 9:45 pm	SOE TBA	S Morgan	12 21 31 52
	+ PPS 575S 03	Fieldwork Counseling <i>Meets in SOE 1207, 1209, & 1211</i>	3.0	W	# 7:00- 9:45 pm	SOE TBA	S Morgan	12 21 31 52
	+ PPS 575S 04	Fieldwork Counseling <i>Meets in SOE 1207</i>	3.0	W	# 4:00- 6:45 pm	SOE TBA	staff	12 21 31 52
	+ PPS 585S 01	Fieldwork School Psych <i>Meets in SOE 1209</i>	3.0	T	# 7:00- 9:45 pm	SOE TBA	D Scherba	12 21 31 52
	+ PPS 585S 02	Fieldwork School Psych <i>Meets in SOE 1211</i>	3.0	Th	# 7:00- 9:45 pm	SOE TBA	L Murdock	12 21 31 52
21844	+ SPE 460 01	Intro to Special Education	3.0	W	# 4:00- 6:45 pm	FH D003	staff	
21845	+ SPE 460 02	Intro to Special Education	3.0	M	# 4:00- 6:45 pm	SAC 3141	staff	
21846	+ SPE 460 03	Intro to Special Education	3.0	T	# 7:00- 9:45 pm	SBS D125	staff	
21848	+ SPE 523S 01	Fld Exper Spec Gen Ed Interns <i>Meets every other Tuesday beginning 1/29/02</i>	4.0	T	# 7:00- 8:30 pm	SCC E145	C Blackaller	

COURSE REF. NR.	DEPARTMENT NR. & SEC.	COURSE TITLE	UNITS	DAYS	HOURS	BLDG/RM	INSTRUCTOR	FOOTNOTES
21849	SPE 524 01	Adv Lead Mgmt & Curr Mod Dis	3.0	M	# 7:00 - 9:45 pm	SAC 3135	staff	21
21850	SPE 524 02	Adv Lead Mgmt & Curr Mod Dis	3.0	Th	# 7:00 - 9:45 pm	SAC 3141	staff	21
21851	+ SPE 527 01	Resource Sp I: Progr Plan	3.0	W	# 7:00 - 9:45 pm	SAC 3142	staff	21
21852	+ SPE 528 01	Adv Coll, Con, Comm SPED Spec	3.0	T	# 7:00 - 9:45 pm	SAC 3142	staff	21
21853	+ SPE 528 02	Adv Coll, Con, Comm SPED Spec	3.0	Th	# 7:00 - 9:45 pm	SBS D219	staff	21
21854	SPE 543S 01	Spec Ed Pre Induct Plan Super <i>Special Education University Interns only; meets 1/29/02 only Cr Listed: 21856 SPE 546S 01</i>	1.0	T	# 8:30 - 9:45 pm	SCC 11305	C Blackaller	
21855	SPE 543S 02	Spec Ed Pre Induct Plan Super <i>All Non-interns: M/M, M/S, ECSE Students only; meets 2/1/02 only Cr Listed: 21857 SPE 546S 02</i>	1.0	F	# 4:00 - 5:15 pm	LCH A324	C Mellblom	
21856	+ SPE 546S 01	Spec Ed Post Induct Eval Supe <i>Special Education University Interns only; meets 1/29/02 only Cr Listed: 21854 SPE 543S 01</i>	1.0	T	# 8:30 - 9:45 pm	SCC 11305	staff	
21857	+ SPE 546S 02	Spec Ed Post Induct Eval Supe <i>All Non-interns: M/M, M/S, ECSE Students only; meets 2/1/02 only Cr Listed: 21855 SPE 543S 02</i>	1.0	F	# 4:00 - 5:15 pm	LCH A324	staff	
21858	+ SPE 552 01	Col Comp Intery for Family Sy	3.0	M	# 4:00 - 6:45 pm	SAC 3142	staff	21
21859	+ SPE 553 01	Assessmt and Transitions ECSE	3.0	W	# 4:00 - 6:45 pm	SBS D125	staff	21
21860	+ SPE 554 01	Curr Instr Early Child Spec E	3.0	Th	# 7:00 - 9:45 pm	SAC 3142	staff	21
21861	SPE 555 01	Prac Dir Tchng Erly Chld Sp E <i>Co-req: SPE 555S</i>	5.0	W	# 7:00 - 8:25 pm	NSM C213	staff	21 64
	SPE 555S 01	Prac Dir Tchng Erly Chld Sp Ed <i>Co-req: SPE 555</i>	0.0	TBA	TBA TBA	TBA TBA	staff	12 21 31 64
	+ SPE 556S 01	Dir Fld Exper in Spec Gen Edu	4.0	T	# 7:00 - 8:25 pm	LCH A330	staff	12 21
21864	SPE 558 01	Mngng Lrn Envmts Spec Gen Ed <i>Co-req: SPE 460</i>	3.0	T	# 4:00 - 6:45 pm	SAC 3142	K Beard	21 64
21865	SPE 558 02	Mngng Lrn Envmts Spec Gen Ed <i>Co-req: SPE 460</i>	3.0	W	# 7:00 - 9:45 pm	NSM C239	staff	21 64
21866	+ SPE 560 01	Lang/Spc Dev/Dis & Alt Com Sy	3.0	M	# 7:00 - 9:45 pm	SAC 3141	M Parker	21
21867	+ SPE 560 02	Lang/Spc Dev/Dis & Alt Com Sy	3.0	W	# 4:00 - 6:45 pm	SAC 3141	M Parker	21
21868	+ SPE 560 03	Lang/Spc Dev/Dis & Alt Com Sy	3.0	W	# 7:00 - 9:45 pm	SAC 3141	M Parker	21
21870	+ SPE 561 01	TypAtyp Dev Asmt Iss Sp Gen E	3.0	Th	# 4:00 - 6:45 pm	FH D003	staff	21
21871	+ SPE 561 02	TypAtyp Dev Asmt Iss Sp Gen E	3.0	T	# 7:00 - 9:45 pm	SCC J146	staff	21
21842	+ SPE 561 20	TypAtyp Dev Asmt Iss Sp Gen E <i>Westchester Cohort #4 Westchester High School</i>	3.0	W	# 4:00 - 6:45 pm	off campus	staff	21
21872	+ SPE 562 01	Adv Beh Emot Environ Supports	3.0	M	# 7:00 - 9:45 pm	EAC 502	K Beard	21
22410	+ SPE 563 01	Trans Plan & Couns in Spec Ed	3.0	W	# 4:00 - 6:45 pm	EAC 502	K Beard	21
21873	+ SPE 565 01	Instr Strat Ind w/Mod/Sev Dis	3.0	T	# 4:00 - 6:45 pm	EAC 900	staff	21
21874	SPE 566 01	Dir Teach Inds Mod Sev Dis <i>Co-req: SPE 566S</i>	5.0	Th	# 7:00 - 8:25 pm	SAC 2105	staff	21 64
	SPE 566S 01	Dir Teach Inds Mod Sev Dis <i>Co-req: SPE 566</i>	0.0	TBA	TBA TBA	TBA TBA	staff	12 21 31 64
21876	+ SPE 567 01	Inst Plan/Curr Ind M/M Dis	3.0	W	# 4:00 - 6:45 pm	EAC 900	staff	21
21881	+ SPE 567 21	Inst Plan/Curr Ind M/M Dis	3.0	M	3:30 - 7:30 pm	off campus	staff	21
21883	+ SPE 567 22	Inst Plan/Curr Ind M/M Dis	3.0	T	3:30 - 7:30 pm	off campus	staff	21
21877	+ SPE 568 02	Inst Strat Ind M/M Dis	3.0	Th	# 7:00 - 9:45 pm	EAC 900	staff	21
21843	+ SPE 568 20	Inst Strat Ind M/M Dis <i>Westchester Cohort #3 Westchester High School</i>	3.0	T	# 7:00 - 9:45 pm	off campus	staff	21
21882	+ SPE 568 21	Inst Strat Ind M/M Dis	3.0	M	3:30 - 7:30 pm	off campus	staff	21
21884	+ SPE 568 22	Inst Strat Ind M/M Dis	3.0	T	3:30 - 7:30 pm	off campus	staff	21
21878	SPE 569 01	Dir Teach Inds Mild Mod Dis <i>Meets: 1/28; 2/11; 2/25; 3/11; 3/25; 4/8; 4/22; 5/6; 5/20 Co-req: SPE 569S 01</i>	5.0	M	# 7:00 - 8:25 pm	NSM C213	staff	21 64
22419	SPE 569 22	Dir Teach Inds Mild Mod Dis <i>Co-req: SPE 569S 22</i>	5.0	Th	# 6:45 - 8:15 pm	off campus	staff	21 64
	SPE 569S 01	Dir Teach Inds Mild Mod Dis <i>Co-req: 21878 SPE 569 01</i>	0.0	M	TBA TBA	TBA TBA	staff	12 21 31 64

Footnote definitions can be found at the end of the course listing section.
+ Consult current *University Catalog* for course prerequisite(s).

COURSE REF. NR.	DEPARTMENT NR. & SEC.	COURSE TITLE	UNITS	DAYS	HOURS	BLDG/RM	INSTRUCTOR	FOOTNOTES
	SPE 569S 22	Dir Teach Inds Mild Mod Dis <i>Co-req: 22419 SPE 569 22</i>	0.0	Th	# 6:45- 8:15 pm	off campus	staff	12 21 31 64
21880 +	SPE 591 01	Current Issues In Spec Ed	2.0	M	# 4:00- 5:25 pm	SBS B143	M Parker	21 52
21943	TBE 520 01	Intro Computers In Edu	3.0	Th	# 7:00- 9:45 pm	SOE 1117	F Fisher	21
21946	TBE 520 02	Intro Computers In Edu <i>Cr Listed: 22428 TBE 520 92</i>	3.0	Su	9:00-11:30 am	ERC A103	P Desberg	21
22428	TBE 520 92	Intro Computers In Edu <i>Please refer to Distance Learning (310) 243-2272. Cr Listed: 21946 TBE 520 02</i>	3.0	Su	9:00-11:30 am	TV Section	P Desberg	21
21944	TBE 530 01	Graph/Word Proc/Dsk Tp Pub	3.0	W	# 7:00- 9:45 pm	SOE 1117	staff	21
21941 +	TBE 540 01	Programming Applic Edu	3.0	W	# 4:00- 6:45 pm	SOE 1117	F Fisher	21
21938	TBE 550 01	Computer-Managed Instruction	3.0	M	# 7:00- 9:45 pm	SOE 1117	F Fisher	21
21942	TBE 550 02	Computer-Managed Instruction	3.0	Th	# 4:00- 6:45 pm	SOE 1117	F Fisher	21
21937 +	TBE 560 01	Prep Comp Asst Instr	3.0	M	# 4:00- 6:45 pm	SOE 1117	P Desberg	21
	+ TBE 570S 01	CAI Final Project	3.0	T	# 4:00- 6:45 pm	SOE 1117	P Desberg	12 21

Teacher Education

21390	TED 304 01	Foundations In Ed <i>Taken W/TED 402.01</i>	1.0	M	# 4:00- 4:50 pm	SCC E167	M Hare	
21391	TED 304 02	Foundations In Ed <i>Taken W/TED 402.02</i>	1.0	M	# 7:00- 7:50 pm	SCC E167	M Hare	
21392	TED 304 03	Foundations In Ed <i>Taken W/TED 402.03</i>	1.0	T	# 4:00- 4:50 pm	SCC E167	S Schaar	
21393	TED 304 04	Foundations In Ed <i>Taken W/TED 402.04</i>	1.0	W	1:00- 1:50 pm	SCC E167	J Braun	
21394	TED 304 05	Foundations In Ed <i>Taken W/TED 402.05</i>	1.0	W	# 4:00- 4:50 pm	SCC E167	M Hare	
21395	TED 304 06	Foundations In Ed <i>Taken W/TED 402.06</i>	1.0	W	# 7:00- 7:50 pm	SCC E167	R Gordon	
21396	TED 304 07	Foundations In Ed <i>Taken W/TED 402.07</i>	1.0	Th	# 4:00- 4:50 pm	SCC E167	R Gordon	
21397	TED 304 08	Foundations In Ed <i>Taken W/TED 402.08</i>	1.0	Th	# 7:00- 7:50 pm	SCC E167	S Schaar	
21398	TED 304 09	Foundations In Ed <i>Taken W/TED 402.09 10 Migs: 1/26; 2/2, 2/9, 2/16, 2/28; 3/2, 3/9, 3/16, 3/23, 3/30 Weekend Program</i>	1.0	S	9:00-10:15 am	SAC 2103	M Hare	58
	TED 304 10	Foundations In Ed <i>Compton/Lynwood Cohort only Compton High School</i>	1.0	T	# 4:00- 4:50 pm	off campus	staff	12
	TED 304 11	Foundations In Ed <i>Manual Arts Cohort only 52nd Street Elementary School</i>	1.0	TBA	TBA TBA	off campus	staff	12
	TED 304 12	Foundations In Ed <i>HILL Cohort only Prairie Vista Middle School</i>	1.0	T	TBA TBA	off campus	staff	12
	TED 304 15	Foundations In Ed <i>Carson/Banning Cohort only Carson St. Elementary School</i>	1.0	M	# 4:30- 5:20 pm	off campus	J Mitchell	12
21399	TED 305S 01	Intro to Urban/Multicul Class <i>Co-req: 21425 TED 415 01</i>	1.0	M	# 4:00- 4:50 pm	SCC L149	C McDermott	33 52 64
21400	TED 305S 02	Intro to Urban/Multicul Class <i>Co-req: 21426 TED 415 02</i>	1.0	M	# 7:00- 7:50 pm	SCC L149	staff	33 52 64
21401	TED 305S 03	Intro to Urban/Multicul Class <i>Co-req: 21427 TED 415 03</i>	1.0	T	# 7:00- 7:50 pm	SCC E167	staff	33 52 64
21402	TED 305S 04	Intro to Urban/Multicul Class <i>Co-req: 21428 TED 415 04</i>	1.0	W	# 4:00- 4:50 pm	SCC L149	staff	33 52 64
21404	TED 305S 06	Intro to Urban/Multicul Class <i>Co-req: 21430 TED 415 06</i>	1.0	Th	# 4:00- 4:50 pm	SCC L149	staff	33 52 64
21405	TED 305S 07	Intro to Urban/Multicul Class <i>Co-req: 21431 TED 415 07</i>	1.0	Th	# 7:00- 7:50 pm	SCC L149	staff	33 52 64

COURSE REF. NR.	DEPARTMENT NR. & SEC.	COURSE TITLE	UNITS	DAYS	HOURS	BLDG/RM	INSTRUCTOR	FOOTNOTES
21406	TED 305S 08	Intro to Urban/Multicultural Class 10 Mtgs: 1/26; 2/2, 2/9, 2/16, 2/28; 3/2, 3/9, 3/16, 3/23, 3/30 Co-req: 21432 TED 415 08	1.0	S	9:00-10:20 am	SAC 1101	staff	33 52 64
21407	TED 305S 09	Intro to Urban/Multicultural Class Co-req: 24133 TED 415 09	1.0	W	9:00- 9:50 am	SCC L149	P Hoffman-Kipp	33 52 64
	TED 305S 10	Intro to Urban/Multicultural Class Compton/Lynwood Cohort only Compton High School Co-req: 21342 TED 415 10	1.0	W	# 4:00- 4:50 pm	off campus	P Hoffman-Kipp	12 33 52 64
	TED 305S 12	Intro to Urban/Multicultural Class HILL Cohort only Prairie Vista Middle School Co-req: 21357 TED 415 12	1.0	Th	TBA TBA	off campus	staff	12 33 52 64
21408	+ TED 402 01	Motivation And Learning Taken W/TED 304.01	2.0	M	# 5:00- 6:40 pm	SCC E167	M Hare	
21409	+ TED 402 02	Motivation And Learning Taken W/TED 304.02	2.0	M	# 8:00- 9:40 pm	SCC E167	M Hare	
21410	+ TED 402 03	Motivation And Learning Taken W/TED 304.03	2.0	T	# 5:00- 6:40 pm	SCC E167	S Schaar	
21411	+ TED 402 04	Motivation And Learning Taken W/TED 304.04	2.0	W	2:00- 3:40 pm	SCC E167	J Braun	
21412	+ TED 402 05	Motivation And Learning Taken W/TED 304.05	2.0	W	# 5:00- 6:40 pm	SCC E167	M Hare	
21413	+ TED 402 06	Motivation And Learning Taken W/TED 304.06	2.0	W	# 8:00- 9:40 pm	SCC E167	R Gordon	
21414	+ TED 402 07	Motivation And Learning Taken W/TED 304.07	2.0	Th	# 5:00- 6:40 pm	SCC E167	R Gordon	
21415	+ TED 402 08	Motivation And Learning Taken W/TED 304.08	2.0	Th	# 8:00- 9:40 pm	SCC E167	S Schaar	
21416	+ TED 402 09	Motivation And Learning Taken W/TED 304.09 10 Mtgs: 1/26; 2/2, 2/9, 2/16, 2/28; 3/2, 3/9, 3/16, 3/23, 3/30 Weekend Program	2.0	S	11:00- 2:30 pm	SAC 2103	M Hare	58
	+ TED 402 10	Motivation And Learning Compton/Lynwood Cohort only Compton High School	2.0	T	# 5:00- 6:40 pm	off campus	staff	12
	+ TED 402 12	Motivation And Learning HILL Cohort only Prairie Vista Middle School	2.0	T	TBA TBA	off campus	staff	12
	+ TED 402 15	Motivation And Learning Carson/Banning Cohort only Carson St. Elementary School	2.0	M	# 5:30- 7:20 pm	off campus	J Mitchell	12
21417	+ TED 403 01	Reading/Language Arts B/CLAD	3.0	M	1:00- 3:45 pm	SCC E167	J L alas	
21418	+ TED 403 02	Reading/Language Arts MS B/CLAD Interns only Taken W/TED 446.01 & 411.02	3.0	M	# 7:00- 9:45 pm	FH C008	staff	
21419	+ TED 403 03	Reading/Language Arts B/CLAD	3.0	T	# 4:00- 6:45 pm	SAC 2105	staff	
21420	+ TED 403 04	Reading/Language Arts MS CLAD Interns only Taken W/TED 446.02 & 411.03	3.0	T	# 7:00- 9:45 pm	EAC 900	L Hutton	
21421	+ TED 403 05	Reading/Language Arts B/CLAD	3.0	W	# 4:00- 6:45 pm	SAC 3135	staff	
21422	+ TED 403 06	Reading/Language Arts MS CLAD Interns only Taken W/TED 446.03 & 411.04	3.0	W	# 7:00- 9:45 pm	SAC 2105	staff	
21423	+ TED 403 07	Reading/Language Arts MS B/CLAD Interns only Taken W/TED 446.04 & 411.05	3.0	Th	# 7:00- 9:45 pm	SAC 3148	J L alas	
21424	+ TED 403 08	Reading/Language Arts Weekend Program	3.0	F	# 4:00- 6:45 pm	SAC 1107	staff	
	+ TED 403 10	Reading/Language Arts Compton/Lynwood Cohort only Compton High School	3.0	W	# 4:00- 6:45 pm	off campus	staff	12

Footnote definitions can be found at the end of the course listing section.
+ Consult current *University Catalog* for course prerequisite(s).

COURSE REF. NR.	DEPARTMENT NR. & SEC.	COURSE TITLE	UNITS	DAYS	HOURS	BLDG/RM	INSTRUCTOR	FOOTNOTES
+ TED	403 11	Reading/Language Arts Manual Arts Cohort only 52nd Street Elementary School	3.0	W	3:30 - 8:30 pm	off campus	staff	12
+ TED	403 13	Reading/Language Arts Pasadena Cohort only Prof Dev Ctr/Washington Sch	3.0	TBA	TBA TBA	off campus	staff	12
+ TED	403 15	Reading/Language Arts Carson/Banning Cohort only Carson St. Elementary School	3.0	W	# 4:30 - 5:15 pm	off campus	staff	12
+ TED	403 16	Reading/Language Arts Paramount Cohort only Lincoln Elementary School	3.0	W	# 4:30 - 7:30 pm	off campus	staff	12
+ TED	403 21	Reading/Language Arts Gardena Cohort Only	3.0	W	TBA TBA	off campus	staff	12 13
+ TED	403 22	Reading/Language Arts 52nd Street Cohort Only	3.0	T	TBA TBA	off campus	staff	12 13
21518	TED 405 01	Mainstream Ch/Spec Need	3.0	M	# 7:00 - 9:45 pm	SAC 1103	staff	
21519	TED 405 02	Mainstream Ch/Spec Need	3.0	T	# 7:00 - 9:45 pm	SAC 1103	staff	
21520	TED 405 03	Mainstream Ch/Spec Need	3.0	Th	# 7:00 - 9:45 pm	SAC 1103	staff	
21521	TED 405 04	Mainstream Ch/Spec Need Begins: Jan 26 Please refer to Distance Learning (310) 243-2272 Cr Listed: 21522 TED 405 94	3.0	S	9:00 - 11:30 am	ERC E133	staff	
21522	TED 405 94	Mainstream Ch/Spec Need Channel 58 KLCS Begins: Jan 26 Refer to Distance Learning (310) 243-2274 Cr Listed: 21521 TED 405 04	3.0	S	9:00 - 11:30 am	TV sect	staff	
21535	+ TED 406 01	Teaching Secondary Reading B/CLAD	3.0	M	# 7:00 - 9:45 pm	SAC 2105	J Davis	
21536	+ TED 406 02	Teaching Secondary Reading B/CLAD	3.0	T	# 4:00 - 6:45 pm	SAC 1107	J Davis	
21538	+ TED 406 04	Teaching Secondary Reading B/CLAD	3.0	Th	# 4:00 - 6:45 pm	SAC 3136	S Hollie	
21512	TED 407 01	Language Learning	3.0	M	10:00 - 12:45 pm	SAC 3148	staff	40
21513	TED 407 02	Language Learning	3.0	M	# 7:00 - 9:45 pm	SAC 2103	R Morales	40
21514	TED 407 03	Language Learning	3.0	T	# 4:00 - 6:45 pm	SAC 3135	staff	40
21515	TED 407 04	Language Learning	3.0	W	# 7:00 - 9:45 pm	SAC 1103	staff	40
21516	TED 407 05	Language Learning	3.0	Th	# 4:00 - 6:45 pm	SAC 2103	S Lee	40
21517	TED 407 06	Language Learning	3.0	S	1:00 - 3:45 pm	SAC 2105	staff	40
22169	TED 407 07	Language Learning	3.0	F	# 4:00 - 6:45 pm	SBS B238	R Morales	
	TED 407 10	Language Learning Compton/Lynwood Cohort only Compton High School	3.0	W	# 4:00 - 6:45 pm	off campus	staff	12 40
	TED 407 11	Language Learning Manual Arts Cohort only 52nd Street Elementary School	3.0	M	3:30 - 8:30 pm	off campus	S Russell	12 40
	TED 407 16	Language Learning Paramount Cohort only Lincoln Elementary School	3.0	M	# 4:30 - 7:30 pm	off campus	staff	12 40
21457	+ TED 408 01	Elem Methods In Art/Music	2.0	M	# 5:00 - 6:50 pm	SCC E173	staff	
21458	+ TED 408 02	Elem Methods In Art/Music Priority: MS Student Teachers	2.0	W	3:30 - 5:10 pm	SBS B137	staff	
21459	+ TED 408 03	Elem Methods In Art/Music 10 Meetings: 1/26; 2/2, 2/9, 2/16; 2/23; 3/3, 3/9, 3/16, 3/23, 3/30	2.0	S	9:00 - 12:00 pm	SAC 2107	staff	35 58
	+ TED 408 10	Elem Methods In Art/Music Compton/Lynwood Cohort only Compton High School	2.0	T	# 4:30 - 6:40 pm	off campus	staff	12
	+ TED 408 11	Elem Methods In Art/Music Manual Arts Cohort only 52nd Street Elementary School	2.0	TBA	TBA TBA	off campus	staff	12
	+ TED 408 14	Elem Methods In Art/Music Long Beach Cohort only	2.0	M	# 6:30 - 8:30 pm	off campus	staff	12

COURSE REF. NR.	DEPARTMENT NR. & SEC.	COURSE TITLE	UNITS	DAYS	HOURS	BLDG/RM	INSTRUCTOR	FOOTNOTES
+ TED	408 15	Elem Methods In Art/Music <i>Carson/Banning Cohort only</i> <i>Carson St. Elementary School</i>	2.0	W	# 4:30 - 6:20 pm	off campus	staff	12
+ TED	408 16	Elem Methods In Art/Music <i>Paramount Cohort only</i> <i>10 Meetings: 1/30; 2/6, 2/18,</i> <i>2/20, 2/27; 3/6, 3/13, 3/20,</i> <i>3/27; 4/3</i>	2.0	W	# 4:30 - 7:30 pm	off campus	staff	12 58
+ TED	408 20	Elem Methods In Art/Music <i>Westchester Cohort only</i> <i>Westchester High School</i>	2.0	TBA	TBA TBA	off campus	staff	12 13
21460	+ TED 409A 01	Elem Methods In Phy Educ	1.0	M	# 7:00 - 8:25 pm	FH D003	staff	55
21461	+ TED 409A 02	Elem Methods In Phy Educ <i>Priority: MS Student Teachers</i>	1.0	W	# 5:30 - 6:59 pm	SCC E173	staff	55
21462	+ TED 409A 03	Elem Methods In Phy Educ <i>8 Meetings: 1/26; 2/2, 2/9,</i> <i>2/16, 2/23; 3/2, 3/9, 3/16</i>	1.0	S	12:30 - 2:00 pm	SAC 2107	staff	55 58
+ TED	409A 10	Elem Methods In Phy Educ <i>Compton/Lynwood Cohort only</i> <i>Compton High School</i>	1.0	T	# 4:30 - 7:30 pm	off campus	staff	12 55
+ TED	409A 11	Elem Methods In Phy Educ <i>Manual Arts Cohort only</i> <i>52nd Street Elementary School</i>	1.0	M	TBA TBA	off campus	staff	12 55
+ TED	409A 14	Elem Methods In Phy Educ <i>Long Beach Cohort only</i>	1.0	M	# 4:30 - 6:00 pm	off campus	staff	12 55
+ TED	409A 15	Elem Methods In Phy Educ <i>Carson/Banning Cohort only</i> <i>Carson St. Elementary School</i>	1.0	W	# 6:30 - 8:20 pm	off campus	staff	12 55
+ TED	409A 16	Elem Methods In Phy Educ <i>Paramount Cohort only</i> <i>5 Meetings: 4/10, 4/17, 4/24;</i> <i>5/1, 5/8</i>	1.0	W	# 4:30 - 7:30 pm	off campus	staff	12 55 58
21449	TED 410 01	Elementary Math Methods <i>B/CLAD</i> <i>Taken W/TED 412.01 & 416.01</i>	2.0	M	# 6:00 - 7:30 pm	SBS B238	staff	
21450	TED 410 02	Elementary Math Methods <i>BCLAD</i> <i>Taken W/TED 412.02 & 416.02</i>	2.0	T	12:00 - 1:40 pm	SCC E167	staff	
21452	TED 410 04	Elementary Math Methods <i>B/CLAD</i> <i>Taken W/TED 412.04 & 416.04</i>	2.0	W	# 4:00 - 5:40 pm	SBS B238	R Morales	
21453	TED 410 05	Elementary Math Methods <i>B/CLAD</i> <i>Taken W/TED 412.05 & 416.05</i>	2.0	W	# 4:00 - 5:40 pm	SAC 1107	staff	
21454	TED 410 06	Elementary Math Methods <i>B/CLAD</i> <i>Taken W/TED 412.06 & 416.06</i>	2.0	Th	# 4:00 - 5:40 pm	SBS B238	staff	
21455	TED 410 07	Elementary Math Methods <i>10 Meetings: 1/26; 2/2, 2/9,</i> <i>2/19, 2/23; 3/2, 3/9, 3/16,</i> <i>3/23, 3/30</i> <i>Taken w/TED 416.07</i> <i>Weekend Program</i>	2.0	S	9:00-12:00 pm	SBS D125	staff	58
TED	410 10	Elementary Math Methods <i>Compton/Lynwood Cohort only</i> <i>Compton High School</i>	2.0	W	# 4:00 - 5:40 pm	off campus	staff	12
TED	410 12	Elementary Math Methods <i>HILL Cohort only</i> <i>Prairie Vista Middle School</i>	2.0	Th	# 4:30 - 6:20 pm	off campus	staff	12
TED	410 14	Elementary Math Methods <i>Long Beach Cohort only</i>	2.0	M	# 4:30 - 8:30 pm	off campus	staff	12
TED	410 17	Elementary Math Methods <i>LA Delta Cohort only</i> <i>Taper Elementary School</i>	2.0	M	# 4:30 - 6:20 pm	off campus	staff	12
TED	410 18	Elementary Math Methods <i>Inglewood Cohort only</i> <i>Inglewood High School</i>	2.0	Th	# 4:30 - 6:20 pm	off campus	staff	12

Footnote definitions can be found at the end of the course listing section.
+ Consult current *University Catalog* for course prerequisite(s).

COURSE REF. NR.	DEPARTMENT NR. & SEC.	COURSE TITLE	UNITS	DAYS	HOURS	BLDG/RM	INSTRUCTOR	FOOTNOTES
	TED 410 20	Elementary Math Methods <i>Westchester Cohort only</i> <i>Westchester High School</i>	2.0	TBA	TBA TBA	<i>off campus</i>	staff	12
	TED 410 21	Elementary Math Methods <i>Gardena Only</i>	2.0	W	TBA TBA	<i>off campus</i>	staff	12 13
22170	TED 410 22	Elementary Math Methods <i>52nd Street only</i>	2.0	TBA	TBA TBA	<i>off campus</i>	R Morales	
22171	TED 410 23	Elementary Math Methods <i>Watts only</i>	2.0	TBA	TBA TBA	<i>off campus</i>	staff	
+ TED	411 01	Classroom Management <i>MS Student Teachers only</i> <i>Taken W/TED 435.01 & 436.01</i>	2.0	W	12:46- 2:25 pm	SAC 1101	S Gemmell	12
+ TED	411 02	Classroom Management <i>MS B/CLAD Interns only</i> <i>Taken W/TED 446.01 & 403.02</i>	2.0	M	# 4:55- 6:35 pm	SAC 1103	staff	12
+ TED	411 03	Classroom Management <i>MS CLAD Interns only</i> <i>Taken W/TED 446.02 & 403.04</i>	2.0	T	# 4:55- 6:35 pm	SBS B238	staff	12
+ TED	411 04	Classroom Management <i>MS CLAD Interns only</i> <i>Taken W/TED 446.03 & 403.06</i>	2.0	W	# 4:55- 6:36 pm	SAC 2105	staff	12
+ TED	411 05	Classroom Management <i>MS B/CLAD Interns only</i> <i>Taken W/TED 446.04 & 403.07</i>	2.0	Th	# 4:55- 6:35 pm	SAC 3148	staff	12
+ TED	411 06	Classroom Management <i>SS Student Teachers only</i> <i>Taken W/TED 455.01, 456.01 & 469.02; Alt W/TED 456.01</i>	2.0	W	# 4:30- 6:20 pm	SAC 2103	S Hollie	12
+ TED	411 07	Classroom Management <i>SS CLAD Interns only</i> <i>Incl Intensive</i> <i>Taken W/TED 466.01 & 467.01</i> <i>Alt W/TED 466.01</i>	2.0	M	# 4:30- 6:20 pm	SAC 1107	staff	12
+ TED	411 08	Classroom Management <i>SS CLAD Interns only</i> <i>Incl Intensive</i> <i>Taken W/TED 466.02 & 467.03</i> <i>Alt W/TED 466.02</i>	2.0	W	# 4:00- 6:05 pm	SAC 2107	staff	12
+ TED	411 09	Classroom Management <i>SS BCLAD Interns only</i> <i>Incl Intensive</i> <i>Taken W/TED 466.03 & 467.03</i> <i>Alt W/TED 466.03</i>	2.0	Th	# 4:30- 6:20 pm	SAC 1107	K Hamdan	12
+ TED	411 10	Classroom Management <i>Compton/Lynwood Cohort only</i> <i>Compton High School</i>	2.0	T	# 5:00- 6:40 pm	<i>off campus</i>	staff	12
+ TED	411 13	Classroom Management <i>Pasadena Cohort only</i> <i>Prof Dev Ctr/Washington Sch.</i>	2.0	TBA	TBA TBA	<i>off campus</i>	staff	12
+ TED	411 15	Classroom Management <i>Carson/Banning Cohort only</i> <i>Carson St. Elementary School</i>	2.0	M	# 5:00- 6:40 pm	<i>off campus</i>	staff	12
+ TED	411 16	Classroom Management <i>Paramount Cohort only</i> <i>Lincoln Elementary School</i>	2.0	M	# 5:30- 7:20 pm	<i>off campus</i>	staff	12
+ TED	411 29	Classroom Management <i>The Blended Program only</i>	2.0	Th	12:45- 2:25 pm	SAC 1101	S Schaar	12
21434	+ TED 412 01	El Soc Stud/Cont Readwrit <i>BCLAD</i> <i>Taken w/TED 410.01 & 416.01</i>	2.0	M	# 4:00- 5:40 pm	SBS B238	D Hembacher	
21435	+ TED 412 02	El Soc Stud/Cont Readwrit <i>BCLAD</i> <i>Taken W/TED 410.02 & 416.02</i>	2.0	T	9:00-10:40 am	SCC E167	D Hembacher	
21436	+ TED 412 03	El Soc Stud/Cont Readwrit <i>B/CLAD</i>	2.0	T	# 4:00- 5:40 pm	SCC L149	staff	
21437	+ TED 412 04	El Soc Stud/Cont Readwrit <i>B/CLAD</i> <i>Taken W/TED 410.04 & 416.04</i>	2.0	W	# 8:00- 9:40 pm	SBS B238	staff	

COURSE REF. NR.	DEPARTMENT NR. & SEC.	COURSE TITLE	UNITS	DAYS	HOURS	BLDG/RM	INSTRUCTOR	FOOTNOTES
21438	+ TED 412 05	El Soc Stud/Cont Readwrit B/CLAD <i>Taken W/TED 410.05 & 416.05</i>	2.0	W	# 6:00 - 7:40 pm	SAC 1107	staff	
21439	+ TED 412 06	El Soc Stud/Cont Readwrit B/CLAD <i>Taken W/TED 410.06 & 416.06</i>	2.0	Th	# 8:00 - 9:40 pm	SBS B238	staff	
21440	+ TED 412 07	El Soc Stud/Cont Readwrit <i>Begins: 1/26</i> <i>Weekend Program</i>	2.0	S	9:00-12:30 pm	SAC 2105	staff	
	+ TED 412 10	El Soc Stud/Cont Readwrit <i>Compton/Lynwood Cohort only</i> <i>Compton High School</i>	2.0	T	# 4:00 - 5:40 pm	<i>off campus</i>	staff	12
	+ TED 412 11	El Soc Stud/Cont Readwrit <i>Manual Arts Cohort only</i> <i>52nd Street Elementary School</i>	2.0	TBA	TBA TBA	<i>off campus</i>	staff	12
	+ TED 412 12	El Soc Stud/Cont Readwrit <i>HILL Cohort only</i> <i>Prairie Vista Middle School</i>	2.0	T	# 4:30 - 6:20 pm	<i>off campus</i>	staff	12
	+ TED 412 14	El Soc Stud/Cont Readwrit <i>Long Beach Cohort only</i>	2.0	M	# 4:30 - 6:30 pm	<i>off campus</i>	staff	12
	+ TED 412 17	El Soc Stud/Cont Readwrit <i>LA Delta Cohort only</i> <i>Taper Elementary School</i>	2.0	W	# 4:30 - 6:20 pm	<i>off campus</i>	L. Hutton	12
	+ TED 412 18	El Soc Stud/Cont Readwrit <i>Inglewood Cohort only</i> <i>Inglewood High School</i>	2.0	M	# 4:30 - 6:20 pm	<i>off campus</i>	staff	12
	+ TED 412 20	El Soc Stud/Cont Readwrit <i>Westchester Cohort only</i> <i>Westchester High School</i>	2.0	TBA	TBA TBA	<i>off campus</i>	staff	12 13
	+ TED 412 21	El Soc Stud/Cont Readwrit <i>Gardena Only</i>	2.0	W	# 7:15 - 9:45 pm	<i>off campus</i>	staff	12 13
	+ TED 412 22	El Soc Stud/Cont Readwrit <i>52nd Street Only</i>	2.0	T	TBA TBA	<i>off campus</i>	staff	12 13
	+ TED 412 29	El Soc Stud/Cont Readwrit <i>The Blended Program only</i>	2.0	W	1:00 - 2:40 pm	SCC L149	D Hembacher	12
21425	+ TED 415 01	Multic Perspective Tchrs <i>Co-req: 21399 TED 305S 01</i>	2.0	M	# 5:00 - 6:40 pm	SCC L149	C McDermott	40 64
21426	+ TED 415 02	Multic Perspective Tchrs <i>Co-req: 21400 TED 305S 02</i>	2.0	M	# 8:00 - 9:40 pm	SCC L149	staff	40 64
21427	+ TED 415 03	Multic Perspective Tchrs <i>Co-req: 21401 TED 305S 03</i>	2.0	T	# 8:00 - 9:40 pm	SCC E167	staff	40 64
21428	+ TED 415 04	Multic Perspective Tchrs <i>Co-req: 21402 TED 305S 04</i>	2.0	W	# 5:00 - 6:40 pm	SCC L149	staff	40 64
21430	+ TED 415 06	Multic Perspective Tchrs <i>Co-req: 21404 TED 305S 06</i>	2.0	Th	# 5:00 - 6:40 pm	SCC L149	staff	40 64
21431	+ TED 415 07	Multic Perspective Tchrs <i>Co-req: 21405 TED 305S 07</i>	2.0	Th	# 8:00 - 9:40 pm	SCC L149	staff	40 64
21432	+ TED 415 08	Multic Perspective Tchrs <i>10 Mtgs: 1/26; 2/2, 2/9, 2/16,</i> <i>2/23; 3/2, 3/9, 3/16, 3/23, 3/30</i> <i>Co-req: 21406 TED 305S 08</i>	2.0	S	10:30 - 1:00 pm	SAC 1101	staff	40 64
21433	+ TED 415 09	Multic Perspective Tchrs <i>Co-req: 21407 TED 305S 09</i>	2.0	W	10:00 - 11:40 am	SCC L149	P Hoffman-Kipp	40 64
	+ TED 415 10	Multic Perspective Tchrs <i>Compton/Lynwood Cohort only</i> <i>Compton High School</i> <i>Co-req: TED 305S 10</i>	2.0	W	# 5:00 - 6:40 pm	<i>off campus</i>	P Hoffman-Kipp	12 40 64
	+ TED 415 12	Multic Perspective Tchrs <i>HILL Cohort only</i> <i>Prairie Vista Middle School</i> <i>Co-req: TED 305S 12</i>	2.0	TBA	TBA TBA	<i>off campus</i>	staff	12 40 64
21441	+ TED 416 01	Elementary Science Methods B/CLAD <i>Taken W/TED 410.01 & 412.01</i>	2.0	M	# 8:00 - 9:40 pm	SBS B238	staff	
21442	+ TED 416 02	Elementary Science Methods BCLAD <i>Taken W/TED 410.02 & 412.02</i>	2.0	T	2:00 - 3:40 pm	SCC E167	staff	

Footnote definitions can be found at the end of the course listing section.
+ Consult current *University Catalog* for course prerequisite(s).

COURSE REF. NR.	DEPARTMENT NR. & SEC.	COURSE TITLE	UNITS	DAYS	HOURS	BLDG/RM	INSTRUCTOR	FOOTNOTES
21444	+ TED 416 04	Elementary Science Methods B/CLAD <i>Taken W/TED 410.04 & 412.04</i>	2.0	W	# 6:00- 7:40 pm	SBS B238	staff	
21445	+ TED 416 05	Elementary Science Methods B/CLAD <i>Taken W/TED 410.05 & 412.05</i>	2.0	W	# 8:00- 9:40 pm	SAC 1107	staff	
21446	+ TED 416 06	Elementary Science Methods B/CLAD <i>Taken W/TED 410.06 & 412.06</i>	2.0	Th	# 6:00- 7:40 pm	SBS B238	staff	
21447	+ TED 416 07	Elementary Science Methods <i>10 Mtgs: 1/26; 2/2, 2/9, 2/16, 2/23; 3/2, 3/9, 3/19, 3/23, 3/20</i> <i>Taken W/TED 410.07</i>	2.0	S	12:31- 3:30 pm	SAC 3135	staff	58
	+ TED 416 10	Elementary Science Methods <i>Compton/Lynwood Cohort only</i> <i>Compton High School</i>	2.0	W	TBA TBA	<i>off campus</i>	staff	12
	+ TED 416 12	Elementary Science Methods <i>HILL Cohort only</i> <i>Prairie Vista Middle School</i>	2.0	Th	# 6:30- 8:20 pm	<i>off campus</i>	staff	12
	+ TED 416 14	Elementary Science Methods <i>Long Beach Cohort only</i>	2.0	M	TBA TBA	<i>off campus</i>	staff	12
	+ TED 416 17	Elementary Science Methods <i>LA Delta Cohort only</i> <i>Taper Elementary School</i>	2.0	M	# 6:30- 8:30 pm	<i>off campus</i>	staff	12
	+ TED 416 18	Elementary Science Methods <i>Inglewood Cohort only</i> <i>Inglewood High School</i>	2.0	Th	# 6:30- 8:20 pm	<i>off campus</i>	staff	12
21472	+ TED 420 01	Computer Lit For Teachers <i>3 Mtgs: 1/26; 2/2, 2/9</i>	1.0	S	9:00- 2:00 pm	SOE 1117	staff	52 58 60
21473	+ TED 420 02	Computer Lit For Teachers <i>3 Mtgs: 2/16, 2/23; 3/2</i>	1.0	S	9:00- 2:00 pm	SOE 1117	staff	35 52 58 60
21474	+ TED 420 03	Computer Lit For Teachers <i>3 Mtgs: 3/9, 3/16, 3/23</i>	1.0	S	9:00- 2:00 pm	SOE 1117	staff	35 52 58 60
21475	+ TED 420 04	Computer Lit For Teachers <i>3 Mtgs: 4/20, 4/27; 5/4</i>	1.0	S	9:00- 2:00 pm	SOE 1117	staff	35 52 58 60
	+ TED 435S 01	Student Teaching Elem <i>Priority: MS Student Teachers</i> <i>Taken W/TED 436.01</i> <i>Taken W/TED 411.01</i>	12.0	TBA	TBA TBA	TBA TBA	J Mitchell	12 52 64
	+ TED 435S 29	Student Teaching Elem <i>The Blended Program only</i> <i>Priority: MS Student Teachers</i> <i>Taken W/TED 436.29 & 411.29</i>	12.0	TBA	TBA TBA	TBA TBA	J McGowan	12 52 64
	+ TED 436 01	Seminar In Elem Stu Teaching <i>Priority: MS Student Teachers</i> <i>Alt W/TED 411.01</i> <i>Taken W/TED 435S.01</i> <i>Co-req: TED 411 01</i>	1.0	TBA	TBA TBA	TBA TBA	staff	12 52 64
	+ TED 436 29	Seminar In Elem Stu Teaching <i>The Blended Program only</i> <i>Priority: MS Student Teachers</i> <i>Alt W/TED 411.29</i> <i>Taken W/TED 435.29</i> <i>Co-req: TED 411 29</i>	1.0	TBA	TBA TBA	TBA TBA	J McGowan	12 52 64
	+ TED 445S 01	Fieldwork: Elementary <i>2 Mtgs: 2/2; 5/11</i> <i>See Dept. for location</i>	6.0	S	9:00-10:30 am	SOE TBA	J L alas	12 31 35 52 58
	+ TED 445S 02	Fieldwork: Elementary <i>3 Mtgs: 2/2; 3/16; 5/11</i>	6.0	S	11:00-12:00 pm	LCH A103	J L alas	12 31 35 52 58
	TED 446 01	Introduction To Intern Seminar <i>MS B/CLAD Interns only</i> <i>Taken W/TED 403.02</i> <i>Co-req: TED 411 02</i>	1.0	M	# 4:00- 4:50 pm	SAC 1103	staff	12 52 64
	TED 446 02	Introduction To Intern Seminar <i>MS CLAD Interns only</i> <i>Taken W/TED 403.04</i> <i>Co-req: TED 411 03</i>	1.0	T	# 4:00- 4:50 pm	SAC 1103	staff	12 52 64

COURSE REF. NR.	DEPARTMENT NR. & SEC.	COURSE TITLE	UNITS	DAYS	HOURS	BLDG/RM	INSTRUCTOR	FOOTNOTES
	TED 446 03	Introduction To Intern Seminar <i>MS CLAD Interns only</i> <i>Taken W/TED 403.06</i> <i>Co-req: TED 411 04</i>	1.0	W	# 4:00 - 4:50 pm	SAC 2105	staff	12 52 64
	TED 446 04	Introduction To Intern Seminar <i>MS B/CLAD Interns only</i> <i>Taken W/TED 403.07</i> <i>Co-req: TED 411 05</i>	1.0	Th	# 4:00 - 4:50 pm	SAC 3148	J McGowan	12 52 64
	TED 446 10	Introduction To Intern Seminar <i>MS B/CLAD Interns only</i> <i>Compton/Lynwood Cohort only</i> <i>Compton High School</i> <i>Co-req: TED 411 10</i>	1.0	T	# 4:00 - 4:50 pm	off campus	staff	12 52 64
	TED 446 13	Introduction To Intern Seminar <i>MS B/CLAD Interns only</i> <i>Pasadena Cohort only</i> <i>Prof Dev Ctr/Washington Sch.</i> <i>Co-req: TED 411 13</i>	1.0	TBA	TBA TBA	off campus	R Gordon	12 52 64
	TED 446 15	Introduction To Intern Seminar <i>MS B/CLAD Interns only</i> <i>Carson/Banning Cohort only</i> <i>Carson St. Elementary School</i> <i>Co-req: TED 411 15</i>	1.0	M	# 4:00 - 4:50 pm	off campus	staff	12 52 64
	TED 446 16	Introduction To Intern Seminar <i>MS B/CLAD Interns only</i> <i>Paramount Cohort only</i> <i>Lincoln Elementary School</i> <i>Co-req: TED 411 16</i>	1.0	M	# 4:30 - 5:20 pm	off campus	K Trimble	12 52 64
+ TED	455S 01	Student Teach - Secondary <i>Priority: SS Student Teachers</i> <i>Taken W/TED 456.01, 411.06 & 469.02</i>	12.0	TBA	TBA TBA	TBA TBA	J Mitchell	12 31 52 64
+ TED	456 01	Sem: Second Student Teach <i>Priority: SS Student Teachers</i> <i>Taken W/TED 455.01 & 469.02</i> <i>Co-req: TED 411 09</i>	1.0	TBA	TBA TBA	TBA TBA	J Mitchell	12 52 64
+ TED	465S 01	Fieldwork: Secondary <i>2 Mtgs: 2/2; 5/11</i>	6.0	S	9:30-10:30 am	SCC E153	N Mach	12 31 35 52 58
+ TED	465S 02	Fieldwork: Secondary <i>3 Mtgs: 2/2; 3/16; 5/11</i>	6.0	S	11:00-12:00 pm	NSM B252	N Mach	12 31 35 52 58
+ TED	466 01	Seminar: Secondary <i>SS CLAD Interns only</i> <i>Alt W/TED 411.07</i> <i>Taken W/TED 467.01</i> <i>Co-req: TED 411 07</i>	1.0	M	TBA TBA	TBA TBA	K Hamdan	12 52 64
+ TED	466 02	Seminar: Secondary <i>SS-CLAD Interns only</i> <i>Alt W/TED 411.08</i> <i>Taken W/TED 467.03</i> <i>Co-req: TED 411 08</i>	1.0	W	TBA TBA	TBA TBA	N Mach	12 52 64
+ TED	466 03	Seminar: Secondary <i>SS B/CLAD Interns only</i> <i>Alt W/TED 411.09</i> <i>Taken W/TED 467.03</i> <i>Co-req: TED 411 09</i>	1.0	Th	TBA TBA	TBA TBA	N Mach	12 52 64
21493 + TED	467 01	Teach Meth I: Secondary <i>SS BCLAD Interns only</i> <i>Taken W/TED 466.01 & 411.07</i>	3.0	M	# 7:00 - 9:45 pm	SAC 1107	S Hollie	
21494 + TED	467 02	Teach Meth I: Secondary <i>SS CLAD Interns only</i> <i>Taken W/TED 466.02 & 411.08</i>	3.0	W	# 7:00 - 9:45 pm	SAC 2107	K Hamdan	
21495 + TED	467 03	Teach Meth I: Secondary <i>SS CLAD Interns only</i> <i>Taken W/TED 466.03 & 411.09</i>	3.0	Th	# 7:00 - 9:45 pm	SAC 1107	D Newton	
21492 + TED	467 04	Teach Meth I: Secondary <i>B/CLAD</i>	3.0	T	# 4:00 - 6:45 pm	SAC 2103	D Newton	
21497 + TED	468 01	Sec Teach Meth II <i>"English, ESL."</i>	3.0	T	# 7:00 - 9:45 pm	SAC 2103	J Davis	
21498 + TED	468 02	Sec Teach Meth II <i>Mathematics</i>	3.0	T	# 7:00 - 9:45 pm	SCC L149	K Hamdan	

Footnote definitions can be found at the end of the course listing section.
+ Consult current *University Catalog* for course prerequisite(s).

COURSE REF. NR.	DEPARTMENT NR. & SEC.	COURSE TITLE	UNITS	DAYS	HOURS	BLDG/RM	INSTRUCTOR	FOOTNOTES
21499	+ TED 468 03	Sec Teach Meth II Science	3.0	T	# 7:00- 9:45 pm	SBS A210	H Moscovici	
21500	+ TED 468 04	Sec Teach Meth II Social Studies	3.0	T	# 7:00- 9:45 pm	SAC 1107	K Trimble	
21551	+ TED 468 05	Sec Teach Meth II Foreign Language	3.0	T	# 7:00- 9:45 pm	SAC 3141	staff	
21502	+ TED 469 01	Interdisciplinary Methods	3.0	T	# 4:00- 6:45 pm	SAC 2107	H Moscovici	
21501	+ TED 469 02	Interdisciplinary Methods <i>Priority: SS Student Teachers Taken W/TED 455.01, 456.01 & 411.06</i>	3.0	W	# 7:00- 9:45 pm	SAC 2103	staff	
21503	+ TED 469 03	Interdisciplinary Methods	3.0	Th	# 7:00- 9:45 pm	SAC 2103	K Gage	
21553	TED 490 04	Issues In Education Tutoring	1.0	TBA	TBA TBA	TBA TBA	staff	
	TED 490 11	Issues In Education Reflective Inquiry <i>Manual Arts Cohort only</i>	3.0	TBA	TBA TBA	<i>off campus</i>	staff	12
	TED 494S 03	Independent Study Art Education <i>Limit to Single Subject First Meeting in SOE 1120</i>	3.0	T	# 7:00- 9:45 pm	SOE TBA	staff	12
	TED 494S 04	Independent Study Music Education <i>Limit to Single Subject First Meeting in SOE 1120</i>	3.0	T	# 7:00- 9:45 pm	SOE TBA	S Mercer	12
	TED 494S 05	Independent Study Business Education <i>Limit to Single Subject First Meeting in SOE 1120</i>	3.0	T	# 7:00- 9:45 pm	SOE TBA	staff	12
	TED 494S 07	Independent Study Korean Language & Literacy <i>First Meeting in SOE 1016</i>	3.0	S	10:00- 5:00 pm	SCC E145	S Lee	12
	TED 494S 14	Independent Study Early Field Experience <i>Long Beach Cohort only</i>	3.0	TBA	TBA TBA	<i>off campus</i>	staff	12

ENGLISH

20235	ENG 088 01	Developmental Reading	3.0	MW	8:30- 9:45 am	LCH A230	staff	15 71 73
20236	ENG 088 02	Developmental Reading	3.0	TTh	8:30- 9:45 am	NSM C239	staff	15 71 73
20237	ENG 088 03	Developmental Reading	3.0	TTh	10:00-11:15 am	LCH A221	staff	15 71 73
20238	ENG 088 04	Developmental Reading	3.0	MW	11:30-12:45 pm	SBS A204	staff	15 71 73
20239	ENG 088 05	Developmental Reading	3.0	TTh	1:00- 2:15 pm	LCH A227	staff	15 71 73
20240	ENG 088 06	Developmental Reading	3.0	TTh	# 7:00- 8:15 pm	NSM D123	staff	15 71 73
20451	ENG 088 07	Developmental Reading	3.0	MW	10:00-11:15 am	NSM D123	staff	15 71 73
20453	ENG 088 08	Developmental Reading	3.0	TTh	2:30- 3:45 pm	NSM C239	staff	15 71 73
20241	ENG 099 01	Basic Writing Workshop	3.0	MW	8:30- 9:45 am	NSM C213	staff	15 73
20242	ENG 099 02	Basic Writing Workshop	3.0	TTh	8:30- 9:45 am	NSM D123	staff	15 73
20243	ENG 099 03	Basic Writing Workshop	3.0	MW	10:00-11:15 am	LCH A228	staff	15 73
20244	ENG 099 04	Basic Writing Workshop	3.0	TTh	10:00-11:15 am	SBS A210	staff	15 73
20245	ENG 099 05	Basic Writing Workshop	3.0	MW	11:30-12:45 pm	SBS A210	staff	15 73
20246	ENG 099 06	Basic Writing Workshop	3.0	TTh	11:30-12:45 pm	LCH A229	staff	15 73
20247	ENG 099 07	Basic Writing Workshop	3.0	MW	1:00- 2:15 pm	NSM D129	I McKenna	15 73
20454	ENG 099 08	Basic Writing Workshop	3.0	TTh	1:00- 2:15 pm	SBS A210	staff	15 73
20455	ENG 099 09	Basic Writing Workshop	3.0	TTh	2:30- 3:45 pm	SBS A210	staff	15 73
20456	ENG 099 10	Basic Writing Workshop	3.0	MW	# 7:00- 8:15 pm	LCH A330	staff	15 73
20457	ENG 099 11	Basic Writing Workshop	3.0	MW	8:30- 9:45 am	NSM C239	staff	15 73
20458	ENG 099 12	Basic Writing Workshop	3.0	TTh	11:30-12:45 pm	LCH A230	staff	15 73
20459	ENG 099 13	Basic Writing Workshop	3.0	MW	# 4:00- 5:15 pm	NSM C213	staff	15 73
20461	ENG 099 14	Basic Writing Workshop	3.0	MW	2:30- 3:45 pm	LCH A221	I McKenna	15 73
20248	+ ENG 110 01	Freshman Composition I	3.0	MW	8:30- 9:45 am	LCH A221	staff	75
20249	+ ENG 110 02	Freshman Composition I	3.0	TTh	8:30- 9:45 am	LCH A221	staff	75
20250	+ ENG 110 03	Freshman Composition I	3.0	MW	10:00-11:15 am	NSM D129	staff	75
20251	+ ENG 110 04	Freshman Composition I	3.0	TTh	10:00-11:15 am	LCH A230	staff	75

COURSE REF. NR.	DEPARTMENT NR. & SEC.	COURSE TITLE	UNITS	DAYS	HOURS	BLOG/RM	INSTRUCTOR	FOOTNOTES
20252	+ ENG 110 05	Freshman Composition I	3.0	TTh	11:30-12:45 pm	LCH A227	staff	75
20253	+ ENG 110 06	Freshman Composition I	3.0	TTh	1:00 - 2:15 pm	SBS B203	staff	75
20254	+ ENG 110 07	Freshman Composition I	3.0	MW	2:30- 3:45 pm	NSM D123	staff	75
20467	+ ENG 110 08	Freshman Composition I	3.0	MW	# 7:00 - 8:15 pm	SAC 3136	staff	75
20468	+ ENG 110 09	Freshman Composition I	3.0	TTh	7:00 - 8:15 am	LCH A219	staff	75
20469	+ ENG 110 10	Freshman Composition I	3.0	MW	8:30 - 9:45 am	LCH A228	staff	75
20470	+ ENG 110 11	Freshman Composition I	3.0	MW	11:30 - 12:45 pm	SBS D219	staff	75
20471	+ ENG 110 12	Freshman Composition I	3.0	TTh	2:30 - 3:45 pm	SBS B101	staff	75
20481	+ ENG 110 13	Freshman Composition I	3.0	MW	1:00 - 2:15 pm	SBS A216	A Yamada	75
20255	+ ENG 111 01	Freshman Composition II	3.0	MW	8:30 - 9:45 am	LCH A229	staff	76
20256	+ ENG 111 02	Freshman Composition II	3.0	TTh	8:30 - 9:45 am	LCH A227	staff	76
20257	+ ENG 111 03	Freshman Composition II	3.0	MW	10:00-11:15 am	LCH A230	staff	76
20258	+ ENG 111 04	Freshman Composition II	3.0	TTh	10:00-11:15 am	LCH A229	staff	76
20259	+ ENG 111 05	Freshman Composition II	3.0	MW	11:30-12:45 pm	NSM D129	staff	76
20260	+ ENG 111 06	Freshman Composition II	3.0	TTh	11:30-12:45 pm	NSM D129	staff	76
20261	+ ENG 111 07	Freshman Composition II	3.0	MW	1:00 - 2:15 pm	LCH A229	staff	76
20262	+ ENG 111 08	Freshman Composition II	3.0	TTh	1:00 - 2:15 pm	LCH A229	staff	76
20263	+ ENG 111 09	Freshman Composition II	3.0	TTh	2:30 - 3:45 pm	LCH A227	staff	76
20590	+ ENG 111 10	Freshman Composition II	3.0	TTh	# 8:30 - 9:45 pm	NSM D123	staff	76
20591	+ ENG 111 11	Freshman Composition II	3.0	TTh	8:30 - 9:45 am	LCH A219	staff	76
20592	+ ENG 111 12	Freshman Composition II	3.0	MW	2:30 - 3:45 pm	LCH A219	staff	76
20593	+ ENG 111 13	Freshman Composition II	3.0	MW	# 4:00 - 5:15 pm	SBS D121	staff	76
21262	+ ENG 300 02	Eng Lit To 1660	3.0	MW	# 7:00 - 8:15 pm	LCH A230	M Shafer	
20596	+ ENG 301 01	Eng Lit: 1660 To Present	3.0	MW	10:00-11:15 am	LCH A219	A White	
20264	+ ENG 305 01	Critical Reading of Literature	3.0	MW	10:00-11:15 am	LCH A229	staff	
20265	+ ENG 305 02	Critical Reading of Literature	3.0	MW	1:00 - 2:15 pm	LCH A227	M Shafer	
20266	+ ENG 305 03	Critical Reading of Literature	3.0	MW	2:30 - 3:45 pm	LCH A229	L Feuer	
20267	+ ENG 305 04	Critical Reading of Literature	3.0	TTh	# 4:00 - 5:15 pm	LCH A221	staff	
20268	+ ENG 305 05	Critical Reading of Literature	3.0	MW	# 5:30 - 6:45 pm	SAC 1101	staff	
20597	+ ENG 305 06	Critical Reading of Literature	3.0	TTh	# 8:30 - 9:45 pm	SBS B231	staff	
20598	+ ENG 306 01	Backgrnds Of Western Lit	3.0	MW	# 5:30 - 6:45 pm	SBS D219	M Shafer	
20367	+ ENG 307 01	Practice In Lit Criticism	3.0	MW	11:30-12:45 pm	LCH A221	A White	
20368	+ ENG 307 02	Practice In Lit Criticism	3.0	TTh	2:30 - 3:45 pm	LCH A221	E Sando	
20369	+ ENG 307 03	Practice In Lit Criticism	3.0	MW	# 5:30 - 6:45 pm	LCH A219	staff	
20269	+ ENG 308 01	Crit Approach Child Lit	3.0	TTh	11:30-12:45 pm	SBS B131	L Talley	
20270	+ ENG 308 02	Crit Approach Child Lit	3.0	MW	2:30 - 3:45 pm	SBS D225	A White	
20271	+ ENG 308 03	Crit Approach Child Lit	3.0	MW	# 5:30 - 6:45 pm	NSM C213	staff	
20272	+ ENG 308 04	Crit Approach Child Lit	3.0	TTh	# 7:00 - 8:15 pm	SBS D225	staff	
22161	+ ENG 310 01	Sidy Of Language-Same Spa 310	3.0	TTh	# 4:00 - 5:15 pm	NSM C213	C Zoerner	
20601	+ ENG 312 01	Morphology	3.0	TTh	# 5:30 - 6:45 pm	LCH A221	C Zoerner	
20274	+ ENG 314 01	English Syntax: Trad <i>The C.L.A.S.S. program will provide study sessions for students in this section.</i>	3.0	TTh	10:00-11:15 am	SBS F101	staff	
20275	+ ENG 314 02	English Syntax: Trad	3.0	MW	11:30-12:45 pm	LCH A224	staff	
20276	+ ENG 314 03	English Syntax: Trad	3.0	MW	# 4:00 - 5:15 pm	LCH A227	staff	
20277	+ ENG 314 04	English Syntax: Trad	3.0	MW	# 7:00 - 8:15 pm	SBS D219	staff	
20278	+ ENG 314 05	English Syntax: Trad	3.0	TTh	# 7:00 - 8:15 pm	NSM D129	staff	
20602	+ ENG 314 06	English Syntax: Trad	3.0	TTh	# 4:00 - 5:15 pm	SBS B203	staff	
20603	+ ENG 314 07	English Syntax: Trad	3.0	MW	# 8:30 - 9:45 pm	SBS B203	staff	
20604	+ ENG 314 08	English Syntax: Trad	3.0	TTh	11:30-12:45 pm	LCH A219	staff	
20605	+ ENG 314 09	English Syntax: Trad <i>The C.L.A.S.S. program will provide study sessions for students in this section.</i>	3.0	TTh	1:00 - 2:15 pm	SBS A216	staff	
20809	+ ENG 317 01	Socioling: Black English <i>Cr Listed: 20810 ENG 584 01</i>	3.0	MW	# 5:30 - 6:45 pm	NSM D129	V Wenzell	
20815	+ ENG 325 01	Poetry	3.0	TTh	1:00 - 2:15 pm	LCH A219	E Sando	
20816	+ ENG 326 01	Prose Fiction	3.0	MW	2:30 - 3:45 pm	LCH A224	L Ferrario	
20817	+ ENG 327 01	Drama	3.0	TTh	# 8:30 - 9:45 pm	LCH A228	L Smith	
21265	+ ENG 341 02	Amer Lit: 1865-Present	3.0	TTh	# 7:00 - 8:15 pm	LCH A219	staff	
20820	+ ENG 343 01	Afro-Amer Poetry & Drama	3.0	TTh	# 5:30 - 6:45 pm	SBS B203	T Chin	
20821	+ ENG 347 01	Lit Of Ethnicity/Gender	3.0	TTh	2:30 - 3:45 pm	LCH A219	L Talley	

Footnote definitions can be found at the end of the course listing section.

+ Consult current *University Catalog* for course prerequisite(s).

COURSE REF. NR.	DEPARTMENT NR. & SEC.	COURSE TITLE	UNITS	DAYS	HOURS	BLDG/RM	INSTRUCTOR	FOOTNOTES
20279	+ ENG 350 01	Advanced Composition	3.0	MW	8:30- 9:45 am	LCH A227	staff	77 91
20280	+ ENG 350 02	Advanced Composition	3.0	TTh	8:30- 9:45 am	LCH A230	staff	77 91
20281	+ ENG 350 03	Advanced Composition	3.0	MW	10:00-11:15 am	SBS B209	staff	77 91
20282	+ ENG 350 04	Advanced Composition	3.0	TTh	10:00-11:15 am	SBS D219	staff	77 91
20283	+ ENG 350 05	Advanced Composition	3.0	MW	11:30-12:45 pm	SBS E116	staff	77 91
20284	+ ENG 350 06	Advanced Composition	3.0	TTh	11:30-12:45 pm	LCH A224	staff	77 91
20285	+ ENG 350 07	Advanced Composition	3.0	MW	1:00- 2:15 pm	NSM D123	staff	77 91
20286	+ ENG 350 08	Advanced Composition	3.0	TTh	1:00- 2:15 pm	LCH A230	staff	77 91
20287	+ ENG 350 09	Advanced Composition	3.0	MW	2:30- 3:45 pm	SBS E116	staff	77 91
20288	+ ENG 350 10	Advanced Composition	3.0	TTh	2:30- 3:45 pm	LCH A224	staff	77 91
20829	+ ENG 350 11	Advanced Composition	3.0	MW	# 4:00- 5:15 pm	LCH A230	staff	77 91
20830	+ ENG 350 12	Advanced Composition	3.0	MW	# 4:00- 5:15 pm	SCC E149	staff	77 91
20831	+ ENG 350 13	Advanced Composition	3.0	TTh	# 4:00- 5:15 pm	LCH A227	L Smith	77 91
20833	+ ENG 350 14	Advanced Composition	3.0	MW	# 5:30- 6:45 pm	LCH A227	staff	77 91
20834	+ ENG 350 15	Advanced Composition	3.0	MW	# 8:30- 9:45 pm	LCH A224	staff	77 91
20835	+ ENG 350 16	Advanced Composition	3.0	MW	# 7:00- 8:15 pm	SBS D121	staff	77 91
20836	+ ENG 350 17	Advanced Composition	3.0	TTh	# 7:00- 8:15 pm	LCH A230	staff	77 91
21100	+ ENG 350 18	Advanced Composition	3.0	TTh	10:00-11:15 am	LCH A219	staff	77 91
21101	+ ENG 350 19	Advanced Composition	3.0	MW	11:30-12:45 pm	LCH A324	staff	77 91
21102	+ ENG 350 20	Advanced Composition	3.0	MW	2:30- 3:45 pm	LCH A324	staff	77 91
21192	+ ENG 350 21	Advanced Composition	3.0	TTh	# 8:30- 9:45 pm	LCH A219	staff	77 91
22429	+ ENG 350 22	Advanced Composition	3.0	TTh	# 8:30- 9:45 pm	NSM D129	staff	77 91
22442	+ ENG 350 23	Advanced Composition	3.0	TTh	# 4:00- 5:15 pm	LCH A224	L Smith	77 91
22443	+ ENG 350 24	Advanced Composition	3.0	TTh	# 5:30- 6:45 pm	LCH A219	staff	77 91
20853	+ ENG 351 01	Comp For Element Sch Teachers	3.0	TTh	# 4:00- 5:15 pm	LCH A230	staff	
20289	+ ENG 352 01	Writ Spkg Skills Mgmt	3.0	TTh	10:00-11:15 am	LCH A227	staff	74 77
20290	+ ENG 352 02	Writ Spkg Skills Mgmt	3.0	TTh	# 5:30- 6:45 pm	LCH A230	staff	74 77
20291	+ ENG 352 03	Writ Spkg Skills Mgmt	3.0	MW	# 8:30- 9:45 pm	LCH A230	staff	74 77
20879	+ ENG 413 01	History Of Engl Language	3.0	MW	2:30- 3:45 pm	LCH A227	V Wenzell	
20881	+ ENG 435 01	Readings In World Lit	3.0	MW	# 7:00- 8:15 pm	LCH A219	I McKenna	
20884	+ ENG 451 01	Creative Writing	3.0	TTh	# 7:00- 8:15 pm	LCH A227	E Sando	
20886	+ ENG 467 01	Shakespeare	3.0	TTh	10:00-11:15 am	SBS E220	L Geller	
20887	+ ENG 486 01	Stu In Lang & Lit (TESL) <i>Cr Listed: 20888 ENG 586 01</i>	3.0	MW	# 8:30- 9:45 pm	LCH A227	C Zoerner	
20889	+ ENG 487 01	Intro to 2nd Lang Teaching	3.0	MW	# 4:00- 5:15 pm	LCH A221	C Zoerner	
20890	+ ENG 490 01	Sem In Lit: Fashioning the Renaissance Self	3.0	MW	11:30-12:45 pm	LCH A227	L Feuer	20
20891	+ ENG 492 01	Sem In Ling: Functional Syntax <i>Cr Listed: 20892 ENG 592 01</i>	3.0	MW	# 7:00- 8:15 pm	NSM D123	V Wenzell	20
20356	+ ENG 494S 01	Independent Study	1.0	TBA	TBA TBA	TBA TBA	staff	13 20
20357	+ ENG 494S 02	Independent Study	2.0	TBA	TBA TBA	TBA TBA	staff	13 20
20358	+ ENG 494S 03	Independent Study	3.0	TBA	TBA TBA	TBA TBA	staff	13 20
20359	+ ENG 494S 04	Independent Study	3.0	TBA	TBA TBA	TBA TBA	staff	13 20
21094	ENG 501 01	Advanced Studies in Literature	3.0	TTh	# 8:30- 9:45 pm	LCH A221	T Giannotti	
21272	ENG 534 01	Sem: Stu In Renaissance Lit: Renaissance Poetry	3.0	TTh	# 5:30- 6:45 pm	LCH A227	L Geller	21
20895	+ ENG 545 01	Literary Criticism	3.0	TTh	# 7:00- 8:15 pm	LCH A221	T Giannotti	21
21271	ENG 546 01	Sem: Stu In Victorian Lit: The Victorian Novel	3.0	TTh	# 4:00- 5:15 pm	LCH A330	L Talley	21
20900	ENG 552 01	Sem: Studies In Amer Lit The Invasion of Eden: Romance, Reality, Despair	3.0	TTh	2:30- 3:45 pm	LCH A229	staff	21
20896	ENG 555 01	Sem: Modern Amer Lit Race, Writing, and Modernism	3.0	TTh	# 7:00- 8:15 pm	SBS E116	T Chin	21
20899	ENG 575 01	Teaching Of Composition	3.0	MW	# 7:00- 8:15 pm	LCH A227	L Ferrario	21
20897	ENG 580 01	Style In English	3.0	MW	# 5:30- 6:45 pm	LCH A221	L Ferrario	21
20810	ENG 584 01	Seminar: Sociolinguistics <i>Cr Listed: 20809 ENG 317 01</i>	3.0	MW	# 5:30- 6:45 pm	NSM D129	V Wenzell	
20888	+ ENG 586 01	Tchg Lang & Lit: ESL <i>Cr Listed: 20887 ENG 486 01</i>	3.0	MW	# 8:30- 9:45 pm	LCH A227	C Zoerner	21

COURSE REF. NR.	DEPARTMENT NR. & SEC.	COURSE TITLE	UNITS	DAYS	HOURS	BLDG/RM	INSTRUCTOR	FOOTNOTES
20898	ENG 588 01	Sem: Pedag Gram For TESOL	3.0	TTh	2:30 - 3:45 pm	NSM D129	staff	
20892	ENG 592 01	Sem: Topics In Ling Theory World Englishes <i>Cr Listed: 20891 ENG 492 01</i>	3.0	MW	# 7:00 - 8:15 pm	NSM D123	V Wenzell	21
20360	+ ENG 594S 01	Independent Study	1.0	TBA	TBA TBA	TBA TBA	staff	13 20
20361	+ ENG 594S 02	Independent Study	2.0	TBA	TBA TBA	TBA TBA	staff	13 20
20362	+ ENG 594S 03	Independent Study	3.0	TBA	TBA TBA	TBA TBA	staff	13 20
20363	+ ENG 594S 04	Independent Study	3.0	TBA	TBA TBA	TBA TBA	staff	13 20
20364	+ ENG 594S 05	Independent Study	3.0	TBA	TBA TBA	TBA TBA	staff	13 20
20365	+ ENG 594S 06	Independent Study	3.0	TBA	TBA TBA	TBA TBA	staff	13 20
20366	+ ENG 594S 07	Independent Study	3.0	TBA	TBA TBA	TBA TBA	staff	13 20
21828	ENG 600S 71	Graduation Seminar Course <i>To register, contact Extended Education in EE 1100 or phone (310) 243-3741. For further info, contact your program instructor.</i>	0.0	TBA	TBA TBA	TBA TBA	staff	13

Finance (See Business Administration)

FRENCH

21234	FRE 110 01	Beginning French I	3.0	TTh	1:00 - 2:15 pm	LCH A223	staff	
20029	+ FRE 111 01	Beginning French II	3.0	MW	1:00 - 2:15 pm	LCH A223	staff	
20030	+ FRE 220 01	Second Year French	3.0	MW	11:30 - 12:45 pm	LCH A223	staff	
21235	+ FRE 452 01	French Literature I	3.0	TTh	11:30 - 12:45 pm	LCH A221	staff	

GEOGRAPHY

20105	GEO 100 01	Earth The Human Home I	3.0	MW	10:00 - 11:15 am	SCC J146	staff	
20106	GEO 100 02	Earth The Human Home I	3.0	TTh	10:00 - 11:15 am	SCC J146	R Hay	
20107	GEO 100 03	Earth The Human Home I	3.0	TTh	# 4:00 - 5:15 pm	NSM C221	staff	
20108	GEO 350 01	World Geography	3.0	TTh	# 5:30 - 6:45 pm	SCC 11305	staff	
20110	GEO 360 01	North America	3.0	MW	# 4:00 - 5:15 pm	NSM B252	staff	
20111	GEO 360 02	North America	3.0	TTh	11:30 - 12:45 pm	NSM B252	R Saunders	
21820	GEO 360 35	North America	3.0	S	1:00 - 4:00 pm	SBS E220	staff	
21299	GEO 412 01	Hydrology	3.0	TTh	11:30 - 12:45 pm	SBS A204	staff	
	GEO 494S 01	Independent Study	1.0	TBA	TBA TBA	TBA TBA	staff	12
	GEO 494S 02	Independent Study	2.0	TBA	TBA TBA	TBA TBA	staff	12
	GEO 494S 03	Independent Study	3.0	TBA	TBA TBA	TBA TBA	staff	12
	GEO 498S 01	Directed Research	1.0	TBA	TBA TBA	TBA TBA	staff	12
	GEO 498S 02	Directed Research	2.0	TBA	TBA TBA	TBA TBA	staff	12
	GEO 498S 03	Directed Research	3.0	TBA	TBA TBA	TBA TBA	staff	12
21300	GEO 495 01	Special Topics In Geography Biogeography of Southern California	3.0	TTh	# 5:30 - 6:45 pm	ERC A127	C Roth	
22459	GEO 495 02	Special Topics In Geography Metropolitan Los Angeles <i>Cr Listed: 22465 SOC 395 03</i>	3.0	TTh	# 4:00 - 5:15 pm	SBS E220	R Saunders	

Graduate Education (See Education)

HEALTH SCIENCE

21900	HEA 100 01	Health & Lifestyles	3.0	MW	1:00 - 2:15 pm	LCH A324	staff	
21901	HEA 100 02	Health & Lifestyles	3.0	TTh	11:30 - 12:45 pm	LCH A324	R McCann	
21902	+ HEA 240 01	Lower Limb Biomech & Kinesiol <i>O&P Only</i>	3.0	TBA	TBA TBA	SCC E173	staff	11
21903	HEA 252 01	Material Science for O & P <i>O&P Only</i>	2.0	TBA	TBA TBA	SCC E173	staff	11

COURSE REF. NR.	DEPARTMENT NR. & SEC.	COURSE TITLE	UNITS	DAYS	HOURS	BLDG/RM	INSTRUCTOR	FOOTNOTES
21904	HEA 300 01	Health In Public Educ	3.0	M	# 4:00 - 6:45 pm	LCH A324	J Chase	
21921	HEA 300 02	Health In Public Educ	3.0	M	# 7:00 - 9:45 pm	LCH A324	J Chase	
21922	HEA 300 03	Health In Public Educ	3.0	T	# 4:00 - 6:45 pm	LCH A324	J Chase	
21923	HEA 300 04	Health In Public Educ	3.0	S	9:00-12:45 pm	SBS B131	J Chase	
21924	+ HEA 312 01	Intro To Public Health	3.0	S	9:00-12:45 pm	LCH A324	A El-Ahraf	11
21925	+ HEA 312 02	Intro To Public Health	3.0	S	1:00 - 3:45 pm	LCH A324	staff	11
21926	HEA 314 01	Health Behavior	3.0	MW	# 5:30 - 6:45 pm	LCH A229	L Cardenas	11
21927	HEA 314 02	Health Behavior <i>CA Lic PAs Only</i>	3.0	F	# 6:00-10:00 pm	<i>off campus</i>	staff	11
21928	+ HEA 315 01	Interpers Skills Hea Com	3.0	T	# 7:00 - 9:45 pm	LCH A324	S Haywood-Bowlin	11
21929	+ HEA 318 01	Health Resources Mgmt	3.0	Th	# 7:00 - 9:45 pm	LCH A324	B Hunt	11
21930	+ HEA 325 01	Surgery & Orthopedics <i>PAs - CA Lic Track</i>	3.0	F	TBA TBA	<i>off campus</i>	staff	11
21931	+ HEA 327L 01	Hist & Phys Exam Prac Lab <i>PAs - CA Lic Track</i>	3.0	F	TBA TBA	<i>off campus</i>	staff	11
21932	+ HEA 350 01	Below Knee Prosthetics I <i>O&P Only</i> <i>Co-req: HEA 350A</i>	3.0	TBA	TBA TBA	SCC E173	staff	11
21933	HEA 350A 01	Below Knee Prosthetics I Act <i>O&P Only</i> <i>Co-req: HEA 350</i>	0.0	TBA	TBA TBA	SCC E173	staff	
21934	+ HEA 371 01	RT Legal Perspectives Review <i>CRT Only</i>	1.0	S	9:00 - 9:30 am	SBS B101	staff	11
21935	+ HEA 373 01	RT Ethical Perspectives Review <i>CRT Only</i>	1.0	S	9:30-10:30 am	SBS B101	staff	11
21936	HEA 383 01	Rad Proc Contrast Media <i>RT - 1st Year</i>	2.0	MTWThF	TBA TBA	<i>off campus</i>	staff	11
21940	HEA 383 02	Rad Proc Contrast Media <i>CRTs Only</i>	2.0	S	10:30-11:30 am	SBS B101	staff	11
21945	HEA 384 01	Topgr Anatomy & Position I <i>RT - 1st Year</i>	3.0	MTWThF	TBA TBA	<i>off campus</i>	staff	11
21947	HEA 384 02	Topgr Anatomy & Position I <i>CRTs Only</i>	3.0	TBA	11:30 - 2:00 pm	SBS B101	staff	11
21948	HEA 388 01	Clinical Practicum III	3.0	MTWThF	TBA TBA	<i>off campus</i>	staff	11
21949	HEA 388 02	Clinical Practicum III <i>CRTs Only</i>	3.0	S	2:00 - 5:00 pm	SBS B101	staff	11
21950	+ HEA 402 01	PA Ethics And Review <i>PAs Only</i>	1.0	TBA	TBA TBA	SBS B101	staff	11
21951	+ HEA 404 01	Pa Legal And Review <i>PAs Only</i>	1.0	TBA	TBA TBA	SBS B101	staff	11
21952	+ HEA 420 01	Prim Care Med: Cur Concep <i>PA - CA Lic Track</i>	2.0	F	TBA TBA	SBS B101	staff	11
	+ HEA 423 01	Adv Clin Prim Care III <i>PAs Only</i>	4.0	TBA	TBA TBA	TBA TBA	E Wells	12 11
	+ HEA 424 01	Fam Med Precep & Clin Sel <i>PAs Only</i>	8.0	TBA	TBA TBA	TBA TBA	E Wells	12 11
21955	+ HEA 460 01	Comm Health Agencies	3.0	T	# 7:00 - 9:45 pm	LCH A229	F Gomez	11
21956	+ HEA 470 01	Legal Issues Hea Sci	3.0	M	# 7:00 - 9:45 pm	LCH A229	A Afrookhteh	11
21957	HEA 482 01	Special Radiogr Procedures <i>RT - 2nd Year</i>	2.0	MTWThF	TBA TBA	<i>off campus</i>	staff	11
21958	HEA 483 01	Subspects In Radiology <i>RT - 2nd Year</i>	2.0	MTWThF	TBA TBA	<i>off campus</i>	staff	11
21959	HEA 485 04	Dept Admin & Office Procedures <i>RT - 2nd Year</i>	1.0	MTWThF	TBA TBA	<i>off campus</i>	staff	11
21960	HEA 489 01	Clinical Practicum VI <i>RT - 2nd Year</i>	3.0	MTWThF	TBA TBA	<i>off campus</i>	staff	11
21961	+ HEA 490 01	Hea Sci Senior Seminar	3.0	W	# 7:00 - 9:45 pm	SHC A145	E Wells	11
21962	+ HEA 490 02	Hea Sci Senior Seminar	3.0	Th	# 7:00 - 9:45 pm	LCH A229	staff	11
21963	HEA 499 01	Senior Project In Radiology <i>RT - 2nd Year only</i>	1.0	MTWThF	TBA TBA	<i>off campus</i>	E Wells	11

COURSE REF. NR.	DEPARTMENT NR. & SEC.	COURSE TITLE	UNITS	DAYS	HOURS	BLDG/RM	INSTRUCTOR	FOOTNOTES
-----------------	-----------------------	--------------	-------	------	-------	---------	------------	-----------

HEALTH SCIENCES, DIVISION OF

21964	HSC 201 01	Health Systems & Perspectives	3.0	W	# 7:00 - 9:45 pm	LCH A324	D Washington	
21965	HSC 201 02	Health Systems & Perspectives	3.0	S	9:00-11:45 am	LCH A221	staff	
21966	HSC 201 03	Health Systems & Perspectives	3.0	TTh	10:00-11:15 am	LCH A225	staff	
21967	+ HSC 308 01	Pathophys for Hlth Professions	3.0	W	# 7:00 - 9:45 pm	LCH A229	L Cardenas	
21968	+ HSC 491 01	Management in Health Sciences	3.0	F	2:00 - 4:30 pm	LCH A219	staff	11
21969	+ HSC 492 01	Research Methods in Hlth Sci	3.0	Th	# 7:00 - 9:45 pm	LCH A225	staff	
21970	+ HSC 492 02	Research Methods in Hlth Sci	3.0	T	3:00 - 6:00 pm	SCC E145	staff	
	+ HSC 494S 01	Independent Study in Hlth Sci	1.0	TBA	TBA TBA	TBA TBA	E Wells	12
	+ HSC 494S 02	Independent Study in Hlth Sci	2.0	TBA	TBA TBA	TBA TBA	E Wells	12
	+ HSC 494S 03	Independent Study in Hlth Sci	3.0	TBA	TBA TBA	TBA TBA	E Wells	12
21972	+ HSC 495 01	Spec Topics in Hlth Sciences	1.0	M	# 7:00 - 9:45 pm	LCH A225	L Cardenas	
22446	+ HSC 501 01	Adv Res Meth in Health Science <i>Co-req: HSC 501A</i>	3.0	S	9:00-12:00 pm	LCH A229	staff	11
22456	HSC 501A 01	Adv Res Meth in Hea Sci - Act <i>Co-req: HSC 501</i>	0.0	S	1:00 - 3:00 pm	LCH A230	staff	
22445	HSC 502 01	Principles of Epidemiology	3.0	T	# 7:00 - 9:30 pm	LCH A225	staff	11
22447	HSC 504 01	Hea Policy & Adm for Hea Prof	3.0	M	# 7:00 - 9:30 pm	LCH A348	S Holmes	
22448	HSC 505 01	Teach & Learn in Hea Prof	3.0	W	# 7:00 - 9:30 pm	SBS A210	staff	11
22449	+ HSC 511 01	Adv Cls Std Emerg Med Res	8.0	MTWThF	TBA TBA	<i>off campus</i>	staff	11
22450	+ HSC 598S 01	Directed Research	1.0	TBA	TBA TBA	TBA TBA	staff	11
22451	+ HSC 599 01	Graduate Capstone Activity	1.0	TBA	TBA TBA	TBA TBA	staff	11
21830	HSC 600S 71	Graduation Seminar Course <i>To register, contact Extended Education in EE 1100 or phone (310) 243-3741. For further info, contact your program instructor.</i>	0.0	TBA	TBA TBA	TBA TBA	staff	13

HISTORY

20195	HIS 100 01	Perspective On The Present Media	3.0	MW	1:00 - 2:15 pm	SBS D219	staff	
21220	HIS 100 02	Perspective On The Present	3.0	TTh	# 4:00 - 5:15 pm	SBS B231	staff	
20196	HIS 101 01	History Of United States	3.0	MW	# 4:00 - 5:15 pm	SBS B215	D Hata	41
20197	HIS 101 02	History Of United States	3.0	MW	10:00-11:15 am	SBS B215	D Hata	41
20198	HIS 101 03	History Of United States	3.0	MW	# 8:30 - 9:45 pm	NSM C221	staff	41
20233	HIS 101 04	History Of United States	3.0	TTh	1:00 - 2:15 pm	SBS F225	staff	41
20199	HIS 101 05	History Of United States	3.0	TTh	11:30-12:45 pm	SBS B215	staff	41
21276	HIS 101 06	History Of United States	3.0	TTh	# 7:00 - 8:15 pm	EAC 501	staff	41
20903	HIS 101 50	History Of United States	3.0	TBA	TBA TBA	TBA TBA	H Holter	41
20904	HIS 101 51	History Of United States	3.0	TBA	TBA TBA	TBA TBA	H Holter	41
20200	HIS 120 01	World Civilizations I	3.0	TTh	11:30-12:45 pm	SBS D121	C Udeze	
20201	HIS 121 01	World Civilizations II	3.0	TTh	11:30-12:45 pm	SBS D219	J Auld	
20234	HIS 121 02	World Civilizations II	3.0	TTh	2:30 - 3:45 pm	SBS B209	H Holter	
20202	+ HIS 300 01	Research & Writing Skills	3.0	Th	# 7:00 - 9:45 pm	EAC 502	staff	11 91
20203	HIS 301 01	Indiv Fam & Com His Persp	3.0	T	# 4:00 - 6:45 pm	SBS E305	D Castro	
20204	HIS 301 02	Indiv Fam & Com His Persp <i>Cr Listed: 21049 HIS 301 29</i>	3.0	TTh	# 4:00 - 5:15 pm	SBS B209	staff	
20205	HIS 301 03	Indiv Fam & Com His Persp	3.0	S	8:30 - 6:00 pm	EAC 500	N Hollander	
20206	HIS 301 04	Indiv Fam & Com His Persp	3.0	MW	# 8:30 - 9:45 pm	SBS B131	staff	
20207	HIS 301 05	Indiv Fam & Com His Persp	3.0	TTh	# 7:00 - 8:15 pm	SBS B115	staff	
21049	HIS 301 29	Indiv Fam & Com His Persp <i>Cr Listed: 20204 HIS 301 02</i>	3.0	TTh	# 4:00 - 5:15 pm	SBS B209	staff	
20212	+ HIS 304 01	Theory & Prac Of History	3.0	TTh	2:30 - 3:45 pm	SBS B231	C Udeze	
20213	HIS 305 01	World History for Teachers	3.0	TTh	# 5:30 - 6:45 pm	SBS E116	H Holter	
20215	HIS 305 02	World History for Teachers	3.0	MW	# 5:30 - 6:45 pm	SBS B231	staff	
21221	HIS 315 01	20th Century Europe	3.0	TTh	1:00 - 2:15 pm	SBS A204	H Holter	
21298	HIS 331 01	US Rev & Constitution Per	3.0	F	1:00 - 3:30 pm	SBS B231	staff	
21236	HIS 333 01	US Civil War & Recon	3.0	TTh	# 4:00 - 5:15 pm	SBS B101	J Auld	
21223	HIS 334 01	Emer Of Mod Amer	3.0	TTh	11:30-12:45 pm	SBS A216	L Luciano	
21224	HIS 335 01	US War & Depression	3.0	MW	2:30 - 3:45 pm	SBS E220	F Stricker	

Footnote definitions can be found at the end of the course listing section.

+ Consult current *University Catalog* for course prerequisite(s).

COURSE REF. NR.	DEPARTMENT NR. & SEC.	COURSE TITLE	UNITS	DAYS	HOURS	BLDG/RM	INSTRUCTOR	FOOTNOTES
20219	HIS 336 01	US Recent Period Golden Age & After? 1950-2000 <i>Cr Listed: 20308 IDS 330 04</i>	3.0	M	# 7:00- 9:45 pm	SCC E143	F Stricker	
20220	HIS 341 01	California	3.0	TTh	# 4:00- 5:15 pm	SBS A216	L Luciano	
20221	HIS 341 02	California	3.0	TTh	# 8:30- 9:45 pm	SBS B203	staff	
20222	HIS 344 01	Afro-American: Recon Pres <i>Cr Listed: 20483 AFS 395 02</i>	3.0	MW	# 7:00- 8:15 pm	SBS B231	staff	
20223	HIS 346 01	Hist Mex-Amer People II	3.0	MW	1:00- 2:15 pm	SBS G122	D Maciel	
21226	HIS 360 01	Africa: Pre-Colonial Per	3.0	TTh	# 4:00- 5:15 pm	SBS F225	C Udeze	
20227	HIS 365 01	Modern Japan	3.0	MW	1:00- 2:15 pm	SBS E116	D Hata	
21227	HIS 395 01	Special Topic In History: American Poverty Affluence: 1929-2000 <i>Cr Listed: 20298 IDS 320 05</i>	3.0	W	# 7:00- 9:45 pm	NSM D129	F Stricker	
20231	+ HIS 490 01	Senior Seminar In History	3.0	MW	# 4:00- 5:15 pm	SBS A216	F Stricker	
20232	+ HIS 490 02	Senior Seminar In History	3.0	Th	# 7:00- 9:45 pm	EAC 500	L Luciano	

HONORS PROGRAM

20622	PHI 120 06	Critical Reasoning <i>This section is for Honors Students or w/instructor's permission.</i>	3.0	TTh	11:30-12:45 pm	SBS E122	R Vanterpool	23
	SBS 101 01	Pers Soc Intell Develop <i>This section is for Honors Students or w/instructor's permission.</i>	3.0	TTh	10:00-11:15 am	SAC 1103	M Cappel	12 23
21275	SBS 318 10	Cultural Pluralism: Global Impact of the Technological Revolution <i>This section is for Honors Students or w/instructor's permission.</i>	3.0	TTh	10:00-11:15 am	SBS B215	L Rosen	23

HUMANITIES

20417	+ HUM 200 01	Intro To Humanities <i>The C.L.A.S.S. program will provide study sessions for students in this section.</i>	3.0	MW	10:00-11:15 am	LCH A224	staff	78
20420	+ HUM 200 02	Intro To Humanities <i>The C.L.A.S.S. program will provide study sessions for students in this section.</i>	3.0	TTh	10:00-11:15 am	LCH A224	staff	78
20423	+ HUM 200 03	Intro To Humanities <i>The C.L.A.S.S. program will provide study sessions for students in this section.</i>	3.0	MW	# 4:00- 5:15 pm	LCH A224	staff	78
20429	+ HUM 200 04	Intro To Humanities <i>The C.L.A.S.S. program will provide study sessions for students in this section.</i>	3.0	TTh	1:00- 2:15 pm	LCH A224	staff	78
20431	+ HUM 200 05	Intro To Humanities <i>The C.L.A.S.S. program will provide study sessions for students in this section.</i>	3.0	TTh	# 5:30- 6:45 pm	LCH A224	staff	78
20432	+ HUM 200 06	Intro To Humanities <i>The C.L.A.S.S. program will provide study sessions for students in this section.</i>	3.0	MW	1:00- 2:15 pm	LCH A224	P Rodney	78
21277	+ HUM 200 07	Intro To Humanities <i>The C.L.A.S.S. program will provide study sessions for students in this section.</i>	3.0	MW	# 5:30- 6:45 pm	LCH A224	staff	78
20433	+ HUM 310 01	Key Concepts Great Cities in History & Literature	3.0	MW	1:00- 2:15 pm	SBS D121	staff	
20434	+ HUM 310 02	Key Concepts War and Human Experience	3.0	TTh	2:30- 3:45 pm	SBS D121	L Luciano	
20435	+ HUM 310 03	Key Concepts Success and Values	3.0	TTh	10:00-11:15 am	LCH A228	staff	
20436	+ HUM 310 04	Key Concepts Power of Masks	3.0	TTh	11:30-12:45 pm	LCH A228	W DeLuca	
20437	+ HUM 310 05	Key Concepts Success and Values in the U.S.	3.0	TTh	# 7:00- 8:15 pm	SBS B137	staff	
20924	+ HUM 310 06	Key Concepts Success and Values in the U.S. <i>Meets: 1/26; 2/9, 2/23; 3/9, 3/23</i>	3.0	S	8:30- 6:00 pm	LCH A224	staff	

Footnote definitions can be found at the end of the course listing section.
+ Consult current *University Catalog* for course prerequisite(s).

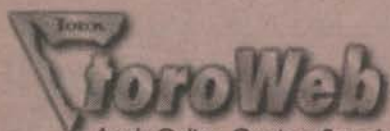

Apply Online, Catalogs, Search for Classes,
Financial Aid Status, Student Account,
Schedule, Grades, Transcript, & More...

WWW.CSUDH.EDU

- REGISTER AND WAITLIST CLASSES
- VIEW AND PRINT YOUR GRADES
- APPLY ONLINE
- ACCESS CSUDH COLLEGE CATALOG AND SCHEDULES
- APPLY FOR FINANCIAL AID AND VIEW STATUS ONLINE
- CHANGE YOUR ADDRESS

3 WAYS TO:

- VIEW AND PRINT GRADES
- CHECK FOR COURSE AVAILABILITY
- REVIEW CURRENT COURSE SCHEDULE

1 - ToroWeb @ www.csudh.edu

2 - T.O.R.O.S. @ (310) 243-2REG

3 - Toro Touch Kiosks - located in Admission and Records,
Loker Student Union and University Library (ERC)



T . O . R . O . S

(310) 243-2REG

- REGISTER FOR CLASSES
- WAITLIST CLOSED CLASSES
- ACCESS YOUR GRADES
- CHECK COURSE AVAILABILITY
- REVIEW YOUR ACCOUNT BALANCE
- PAY FEES BY CREDIT CARD
- CHECK YOUR FINANCIAL AID STATUS
- IMPORTANT DATES AND DEADLINES
- MUCH MORE!

Information and Instructions

Telephone Registration System (T.O.R.O.S):

Registration (310) 243-2REG
or (310) 516-4REG

Register*
Waitlist*
Add Classes*
Drop Classes*
Review your Schedule*
Check course availability*

Additional Telephone Information System Applications:

Admissions (310) 243-3600

Admission Decision
Status of Application
Documents outstanding

Billing (310) 243-2734
(310) 516-4493

Account Balance*
Payment by Credit Card

Financial Aid (310) 243-3647

Status of Application*
Documents outstanding*
Documents received*
Loan processing*
Check disbursement*

Grade Reporting (310) 243-2308

Term grades*
GPA*
Academic Standing*

* You may also view this information via toroWeb at www.csudh.edu - click on the toroWeb icon.

If you need additional assistance, you may select the option to transfer to an operator during office hours.

Please call back later if an operator is not available. Do not call another office as staff may not be able to answer detailed questions related to other offices.

Use E-mail to contact the Registrar's Office and obtain a quick response to questions regarding graduation, registration, records and transcripts.

Send your note to:

REGISTRAR@CSUDH.EDU

New/Returning Students – First Semester

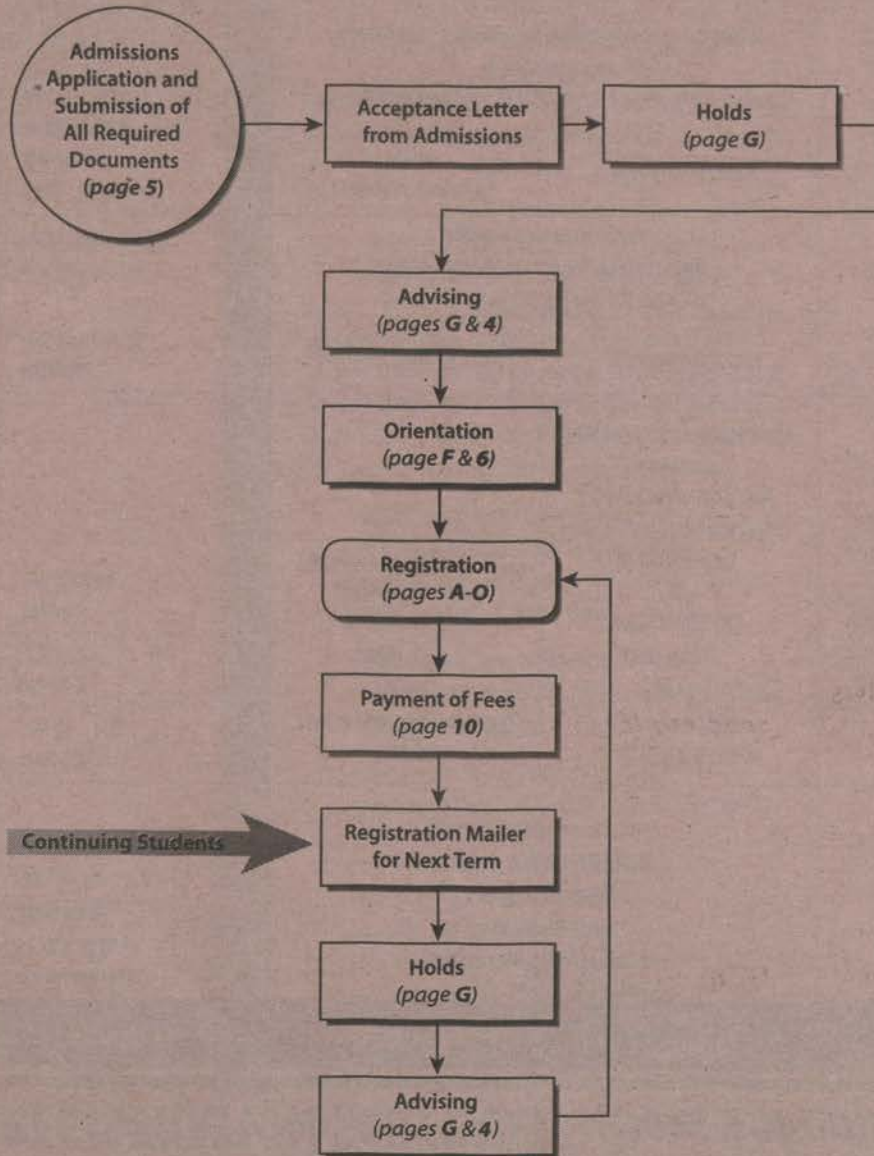

Registration Schedule

Change of Program

Students are responsible for initiating action and completing the process for change of program by the published deadlines below.

Students are not automatically dropped; it is the student's responsibility to officially drop a class. Non-attendance without properly dropping can lead to the issuance of a "U" grade.

However, in some cases, faculty may initiate a formal drop of students who have not attended the first two class meetings (or the first meeting if a class meets only once a week), and have not notified the faculty member that the absence is temporary. (Refer to University Policies, "Attendance at First Class Meeting.") Change of Program Forms are available from and must be returned in person to the Records and Registration Office for processing.

- Failure to pay fees by the deadline will result in disenrollment from classes
- A change of program is any change that is made in a student's official schedule. Such a change includes: dropping a class, adding a class, changing the number of semester units for a class in which the student is registered, changing the section of the same course. It is the student's responsibility to verify classes on the mailed **Schedule Confirmation**, via T.O.R.O.S., toroWeb or the Toro Touch Information Kiosk.
- A valid student ID Card or fee payment receipt is required for all program changes, withdrawals and adds.
- All change of program forms, CR/NC, audit, and withdrawal forms are obtained from and must be returned in-person (no mailing) to the Records/Registration Office during office hours by the published deadlines.

See tables on following two pages for additional information.

REGISTRATION SCHEDULE - (Does not apply to nursing students)

Calendar Period	Partial Withdrawal	Complete Withdrawal	Add a Class	Change Basis of Grading	Late Registration	Fees Due	
Registration (T.O.R.O.S. or toroWeb) Nov. 5 - Jan. 22	Drop or completely withdraw via T.O.R.O.S. @ (310) 243-2REG or toroWeb @ www.csudh.edu Fees Refunded Automatically		Add via T.O.R.O.S. (310) 243-2REG*** or toroWeb @ www.csudh.edu May not exceed 18 units	Not Permitted	N/A	Dec. 7 (registered through Nov. 24) Feb. 8 (registered Nov. 25 - Jan. 22)	
Week 1 Jan. 28 - Feb. 1	Spring 2002 Semester	Drop via T.O.R.O.S. @ (310) 243-2REG, or via toroWeb @ www.csudh.edu , or in-person with a Change of Program Form**	Drop via T.O.R.O.S. @ (310) 243-2REG or via toroWeb @ www.csudh.edu or in-person with Complete Withdrawal Form - Student's signature only required** Fees refunded automatically	In-person only with a Change of Program Form or Registration Access Mailer (back of form) - Instructor's signature required for each course	CR/NC Form - Instructor's signature required Approval for Audit Form - Instructor's signature required - Must register for course before you are allowed to audit	In-person only with Change of Program Form or Registration Access Mailer (back of form) - Instructor's signature required for each course. \$25 late fee	Feb. 14 Late Fee (\$25) will be assessed
Week 2 Feb. 4 - 8							
Week 3 Feb. 11 - 14							
Interim Feb. 15 - Apr. 25	Change of Program Form	Withdrawal Form	Not Permitted	Not Permitted	Not Permitted	N/A	
	Serious and compelling reasons required. Obtain Instructor and Department Chair signatures for each course.						
Last Three Weeks of Instruction Apr. 26 - May 16	Change of Program Form	Withdrawal Form	Not Permitted	Not Permitted	Not Permitted	N/A	
	Medical documentation of serious accident or illness required. Obtain Instructor, Department Chair and Dean signatures for each course.						
After May 16	Not Permitted	Not Permitted	Not Permitted	Not Permitted	Not Permitted	N/A	

For additional information, see pages **10-12**

** Department chair approval is required to drop the following courses: ENG 088, ENG 099, MAT 003, MAT 005, MAT 009. You will not be allowed to drop these courses via T.O.R.O.S. or toroWeb.

*** If the course is closed, you will be given the option to check for alternates or to be placed on a waiting list - waitlists are only available during this period.

NURSING REGISTRATION SCHEDULE - (NURSING MAJORS ONLY)

Nursing Calendar Period	Nursing Withdrawal	Nursing: Add a Class	Nursing: Change Basis of Grading	Nursing: Late Registration	Nursing: Fees Due	
Registration (T.O.R.O.S. or toroWeb) Nov. 5 - Jan. 22	Drop or completely withdraw via T.O.R.O.S. (310) 243-2REG or toroWeb @ www.csudh.edu Fees Refunded automatically	Add via T.O.R.O.S. (310) 243-2REG, fax @ (310) 516-4573, mail* or toroWeb @ www.csudh.edu May not exceed 18 units.	Not Permitted	N/A	Due Dec. 7 (registered Nov. 5 - Nov. 24) Due Feb. 8 (registered Nov. 25 - Jan. 22)	
Add/Drop Period Jan. 28 - Mar. 15	<p style="writing-mode: vertical-rl; transform: rotate(180deg);">Spring 2002 Semester - NURSING MAJORS ONLY</p> <p>Nursing Withdrawal, Drop & Refund form* submitted by fax, U.S. mail** or via toroWeb @ www.csudh.edu Student's signature required on forms submitted by fax or U.S. mail. Program Coordinator approval not required if drop is received on or before first class meeting date <u>and</u> before March 15, 2002. Classes may only be dropped after the first class meeting under the following circumstances:</p> <ul style="list-style-type: none"> - serious and compelling reasons, <u>and</u> - with Program Coordinator's signature, <u>and</u> - prior to May 17, 2002 <u>and</u> - if the class has not already ended <ul style="list-style-type: none"> • Drops received on or before first class meeting <u>and</u> by March 15, 2002 - eligible for refund. • Fees refunded if eligible. • Drops received after first class meeting <u>and</u> before May 17, 2002 - no refund due, "W" grade. 	Nursing Registration/Add form* submitted by fax or U.S. mail** - <u>and</u> received on or before first class meeting <u>and</u> before March 15, 2002 Program Coordinator's signature required if add is received 1-14 days prior to start date of course and/or if enrollment exceeds 18 units	CR/NC Form - Program Coordinator's signature required Approval for Audit form - Program Coordinator's signature required - Must register for course before you are allowed to audit	Nursing Registration/Add form* submitted by fax or U.S. mail** <u>and</u> received on or before first class meeting <u>and</u> before March 15, 2002 - Payment must accompany late registration. Program Coordinator's signature required if registration is received 1-14 days prior to start date of course <u>and</u> /or if enrollment exceeds 18 units \$25 late fee	Due Feb. 14 Late Fee (\$25) will be assessed	
Interim Mar. 16 - May 17		<ul style="list-style-type: none"> • Drops received on or before first class meeting <u>and</u> after March 15, 2002 - no refund, no record of enrollment. • Drops received after first class meeting <u>and</u> on or before May 17, 2002 - No refund due, "W" grade. 	Not Permitted	Not Permitted	Not Permitted	N/A
After May 17		<ul style="list-style-type: none"> • No class may be dropped after the course has ended <u>or</u> after May 17, 2002. 	Not Permitted	Not Permitted	Not Permitted	N/A

* Nursing students may request form from SOH Student Services Center (800) 344-5484 or online at www.csudh.edu/soh/don/index.htm, from the Admissions & Records website @ www.csudh.edu, or email sohadvising@soh.csudh.edu. Forms should be returned to Admissions & Records office.

** Forms must be received on or before due dates.

Registration Information (Nursing majors - see pages E & L also)

Please see page L for information on waitlisting full classes.

Spring 2002 Registration Dates and Times

REGISTRATION, WAITLISTING AND SCHEDULE ADJUSTMENT

**T.O.R.O.S. (310) 243-2REG
or www.csudh.edu**

For: Continuing students and new students formally admitted to the University

Dates: Monday, Nov. 5, 2001 - Tuesday, Jan. 22, 2002

Hours: Monday - Thursday, Saturday
6:00 a.m. - 12:00 midnight
Friday - 6:00 a.m. - 9:00 p.m.

Fees: *Payment deadlines:*

1. Friday, Dec. 7, 2001
(students who register Nov. 5 - Nov. 24, 2001)

2. Friday, February 8, 2002
(students who register Nov. 5, 2001 - Jan. 22, 2002)

See pages 10-12 for additional fee and installment payment plan information.

LATE REGISTRATION

For: Continuing students and new students formally admitted to the University who did not participate in Registration

Dates: Monday, January 28, 2002 -
Thursday, February 14, 2002

In-person: Records/Registration Office,

Bldg 12, SCC J-127

Office hours:

Monday

8:00 a.m. - 6:00 p.m.

Tuesday & Wednesday

8:00 a.m. - 7:00 p.m.

Thursday

8:00 a.m. - 6:00 p.m.

Friday

8:00 a.m. - 12:00 noon

Fees:

Due on day of Late Registration or by February 14, 2002, at the latest. Additional \$25.00 Late Registration fee assessed.

Note: Waitlisting is not available during Late Registration.

See pages 10-12 for additional fee and installment payment plan information.

ADDS (after January 22, 2002)

For: Students who have already registered but who wish to add classes

Dates: Monday, January 28, 2002 -
Thursday, February 14, 2002

In-person: Records/Registration Office,
Building 12, SCC J-127

Office hours:

Same as Late Registration.

Signatures:

An instructor's signature is required for each class

Fees: Payment of difference between part-time and full-time fees due on day of add(s), if adding classes will result in a change to

full-time status.

Final deadline: February 14, 2002.

See pages 10-12 for additional fee and installment payment plan information.

DROPS AND SCHEDULE REVIEW (after January 22, 2002)

**T.O.R.O.S. (310) 243-2REG
or www.csudh.edu**

For: Students who have already registered but who wish to check their schedule or drop classes

Dates: Monday, Jan. 28, 2002 - Thursday, Feb. 14, 2002

Hours: Monday - Thursday, Saturday
6:00 a.m. - 12:00 midnight
Friday
6:00 a.m. - 9:00 p.m.

Note: It is not possible to drop the following classes using T.O.R.O.S. or toroWeb as a department signature is required: ENG 088, ENG 099, MAT 003, MAT 005, MAT 009.

Submit a drop card to the Records/Registration Office, Bldg. 12, SCC J-127. See Late Registration dates and times.

Fees: Refunds due to complete withdrawal from classes or to a drop from full-time to part-time status will be issued after February 14, 2002; it is not necessary to submit a written application for refund of fees.

NEW STUDENT ORIENTATION

Each semester a new student orientation is held. Students will receive specific information regarding the time and place of orientation. If you do not receive information or have a question regarding orientation, please contact the Office of Student Life or call (310) 243-3559.

Registration Procedures

Each student eligible to register will receive a *Registration Access Mailer* or a letter from the Admissions and Records Office, that provides important registration information:

- Registration appointment date and time
- Personal Identification Number (PIN)
- Student Identification Number (SID) - social security number on record
- Major(s)
- Advising holds for students required to seek advising prior to registration
- Other holds preventing registration

It is very important to review all the information printed, to take the appropriate action to correct inaccurate information, and to seek advising or clear other holds several working days prior to your registration appointment date and time.

Please note that failure to apply for admission or register by the published deadlines in the previous semester, may result in not receiving a Registration Access mailer.

REGISTRATION APPOINTMENT DATE AND TIME

You will not be able to Register via T.O.R.O.S. or toroWeb before the date and time printed on your Registration Access Mailer or admission letter. Appointment dates and times are determined by class level and number of units completed.

Note that units in progress at CSUDH are not included and courses taken at another institution may not be included in the calculation of units completed.

Register at, or very soon after, your priority appointment time for the best selection of classes. If you are not able to register on your priority registration appointment day, you may register at any time through the end of the registration period, but you will be competing for classes with students with lower priority access. It is in your best interest to register as early as possible!

PERSONAL IDENTIFICATION NUMBER (PIN)

Each student will be assigned a 6-digit PIN (similar to that used at an ATM machine). You are urged to change your PIN for security reasons and to keep your PIN in a safe place. **Do not write your PIN in your Class Schedule.** You may change your PIN via toroWeb or by dialing T.O.R.O.S. and making the appropriate selection at the main menu;

the recorded voice will guide you. If you lose your PIN, you will need to go to the Admissions and Records Office with a photo ID to obtain or change your PIN. PINs will not be released over the telephone.

STUDENT IDENTIFICATION NUMBER (SID)

The SID on your *Registration Access Mailer* should match your social security number. If the number is incorrect, use the assigned number and then file a request for a change of your SID number at the Records/Registration Office **after you have completed registration.** When you request a change, you must bring your social security card to the office.

MAJOR(S)

Advising is required for students in certain majors. T.O.R.O.S. restricts enrollment in some courses to students in specific majors and concentrations/options. If the information on your access mailer is incorrect, file a *Change of Major/Minor* form **immediately** - well in advance of your registration appointment. You may contact the department concerned if you wish to register for a class restricted to specific majors - see **Advising Holds.**

ADVISING HOLDS

Advising is required for (1) all new students entering the University; (2) students who have completed 60 semester units; (3) students who have completed 90 semester units; and (4) students on academic or Academic Skills Assessment Plan (ASAP) probation.

Advising is also required for undeclared majors, specified majors, Educational Opportunity Program students, international students, special admits, post-baccalaureate students and some graduate students.

If you have more than one advising hold, you must meet with all appropriate advisors. **Advising holds must be cleared before you attempt to register.** It is advantageous to contact Advisors prior to the end of the current semester, even if you are not sure when you will register.

Sources for Advisement:

University Advisement Center:

Undeclared majors, special majors, special admits, and students on ASAP probation.

Location: SCC M-110.

Telephone: (310) 243-3538

International Student Services Office:

International students.

Location: SCC N-126

Telephone: (310) 243-2215

Educational Opportunity Program Office:

EOP students.

Location: SCC C-127

Telephone: (310) 243-3632

Department/Program Advisor:

Classified post-baccalaureate, graduate and undergraduate students in specified majors.

Graduate Studies:

Unclassified post-baccalaureate students.

Location: ERC F-503

Telephone: (310) 243-3308

School of Health Student Services Center:

Location: LCH C-310

Telephone: (800) 344-5484-option #1.

Students in majors requiring advising will be mailed letters from the department informing them of advising dates and times. It is important to seek advising during the designated advising period and as early as possible. **Do not wait until just prior to your registration appointment time since advisors may not be available.** If you are in the process of changing your major, you should meet with an advisor in your new department.

All Advising Holds prevent access to T.O.R.O.S. and must be cleared by the appropriate advisor(s) before your priority registration appointment date.

OTHER HOLDS

Students must clear holds at the appropriate office:

Admissions Hold - Admissions and Records Office, SCC J-103, (310) 243-3600

Financial Aid Hold - Financial Aid Office, SCC C-138A (310) 243-3647

Financial Hold - Accounting Services, ERC B-526, (310) 243-3803

Library Hold - Library, ERC B-226, (310) 243-3712

Clear all holds immediately upon

Continued on page L

Spring 2002 T.O.R.O.S. Instructions – (310) 243-2REG or (310) 516-4REG



Listen carefully; a recorded voice will prompt you after each entry.

1. Complete the Registration Worksheet on page F.
2. Call T.O.R.O.S. from a touchtone telephone.
3. Press **1** for *Registration Information*.
4. Press **1** to register, add or drop classes.
5. Enter your 9 digit Student ID Number (social security number).
6. Enter your 6 digit Personal Identification Number (PIN).
7. Press **1** to register or adjust your schedule, or press **2** to review your schedule.
8. Options if you entered **1** in step 7.
 - Press **1** to Register or Add.
 - Press **2** to Drop.
 - Press **3** to **Make Your Entries Permanent** - required for all registrations, adds, drops and waitlistings.
 - Press **4** to Check Course Availability.
 - Press **5** to Review Your Schedule.
9. Enter the 5 digit course request numbers from your completed worksheet.

If the course is full:

 - Press **1** to Check for Open Sections, or
 - Press **2** to Waitlist.
10. When you have entered all course request numbers, press the * key followed by the key to return to step 8. Then, select option **3** to make your entries permanent. Do not hang up without completing this step; failure to do so will result in losing all your course entries.
 - To end a call at any time, press the * star key followed by the **9** key.
 - To return to the selections you heard at the beginning of the call, press the * star key followed by the **6** key.
 - To have a prompt or selection repeated, press the * star key followed by the **7** key.
 - For menu help, press the * star key, followed by the **4** key at any time.

IMPORTANT INFORMATION:

Registration fees may now be paid by telephone after you have registered for classes. Please see instructions on page **K**.

Waitlist Instructions

- Follow steps 1-7
- At step 8, press **1** to Register or Add
- Follow step 9

If the course is full, you will hear:

example: "English 110, section 2, course request number 12345 is closed. To check for open sections of this course, press **1**. A waiting list is open for this course; there are currently __ people on the waitlist. If you would like to be put on the waitlist, press **2** otherwise press **3**".

- Press **1** to check for open sections of the course and register for an alternate section, if possible, to maximize your enrolled units. If you decide to register for an alternate section, follow steps 9 and 10
- If there are no available alternate sections or if you choose not to register for one, press the * star key followed by the # pound key to go back to the previous menu. You are now back at step 8.

To waitlist your first choice section:

- At Step 8, press **1** to Register or Add.
- Follow Step 9.
- Press **2** to Waitlist.
- You will hear:

example: "When you make your entries permanent, you will be waitlisted for English 110, section 2, course request number 12345."
- Complete your registration and follow step 10. *Failure to make your entries permanent will result in not being added to the waitlist.*

NOTE:

After the third invalid entry or if there are system problems, you will be transferred to an operator for help. For additional assistance, call the Registration helpline – (310) 243-3608:

Monday - Thursday 8:00 a.m. - 6:00 p.m.

Friday 8:00 a.m. - 5:00 p.m.



Registration Worksheet

Use the grids below to plan your registration and avoid time conflicts.

First Choices

	Course Reference No.	Course	Sec	Units	Days and Times							
					M	T	W	Th	F	S	Su	
Example	12345	ENG 350	03	3	8:00-8:50		8:00-8:50		8:00-8:50			
1												
2												
3												
4												
5												
6												
7												
8												

Alternate Choices

	Course Reference No.	Course	Sec	Units	Days and Times							
					M	T	W	Th	F	S	Su	
1												
2												
3												
4												
5												
6												
7												
8												

NOTE: 18 unit limit for registered and/or waitlisted courses during Registration. Additional units may be added during Late Registration, Add/Drop with the Advisor's or Dean's signature.

Credit Card Payment Instructions

T.O.R.O.S. (310) 516-4493

If you have completed registration, you may call the above listed number to access billing and credit card payment information.

1. Press **1** for Account Balance.

Select the term for which you would like billing information.

Enter your nine digit Student ID Number (social security number).

Enter your six digit Personal Identification Number (PIN).

2. Press **1** to review your balance. (See NOTE on this page)

3. Press **2** to pay by credit card.

Select the type of credit card you will use to pay.

Press **1** for Visa

Press **2** for Mastercard

Press **3** for Discover Card

4. Enter your credit card number.

Press **1** if the number repeated is correct.

Press **2** if the number is incorrect and reenter the credit card number.

5. Enter your credit card Expiration Date.

Press **1** if the expiration date repeated is correct.

Press **2** if the expiration date is incorrect and reenter the expiration date.

6. Select the amount you wish to pay.

Press **1** to pay the full amount you currently owe.

Press **2** if you choose to pay your registration fees using the C.S.U.D.H. Installment Payment Plan. (See instructions below). Enter the amount you wish to pay using the star (*) key as a decimal point.

Press **1** if the amount entered is repeated correctly.

Press **2** to enter a different amount.

The system will place you on hold while your credit card is authorized. The system will inform you that your credit card has been accepted and will instruct you to hold while your payment is applied to your account. If your credit card is denied, you may start over with a different credit card. (Note: You will need to contact your credit card issuer if you wish to find out why your card has been denied.)

When the payment is applied to your account, the system will indicate the remaining amount due for the account, if any.

Press **9** to exit to the main menu.

Paying by CSUDH Installment Payment Plan

If you choose to pay in installments, your first installment payment requires a signed copy of the Installment Payment Agreement and Application Form (see page 12). You must provide this form in person, by mail or by fax (310) 516-4432, to the Cashier's Office by the first payment deadline date.

You may include payment of any prior balances with your credit card payment; however, you must pay the minimum installment amount due according to your student level, the date you register, and the number of units registered. If you pay less than the minimum, you may be dropped for non-payment. Please refer to page 12 of this schedule for the first installment payments.

NOTES:

Your balance may not include all financial aid that may have been awarded to you. For further information regarding your financial aid, please call (310) 243-3647.

For additional assistance,
call (310) 243-3812:

Monday - Thursday 8:00 a.m. - 6:30 p.m.

Friday 8:00 a.m. - 5:30 p.m.

notification; do not wait until your registration appointment time.

Other questions may be directed as follows:

Admissions, major(s), address, name, social security number changes	Admissions and Records Office, (310) 243-3645
Billing	Accounting Services, (310) 243-3803
Financial Aid	Financial Aid Office, (310) 243-3647
Measles	Student Health Center, (310) 243-3629

LATE REGISTRATION PROCEDURES

- An instructor's signature is required to enroll in each class during Late Registration. [Exception: a department signature can be obtained for off-campus, internet or television-taught courses. For Nursing majors, the signature of Program Coordinator may be required if registration is received less than 14 days prior to course start date, if enrollment exceeds 18 units or if class is closed.]
- Complete the *Registration Worksheet* on the back of the *Registration Access Mailer*, obtain the appropriate signatures and register in-person at the Records/Registration Office.
- An advisor's signature of approval is required on the *Registration Access Mailer* to register for 19-21 units. Students wishing to enroll in more

than 21 units must obtain the approval of the dean of the school or college in which the student is majoring. Undeclared students must obtain the approval of the director of the University Advisement Center.

- You may check for open class sections via T.O.R.O.S. but remember that remaining seats may already be filled by students who have obtained the instructor's permission to add the class but who have not yet completed their registration.
- Waitlisting is not available during Late Registration.
- New students may not register until they have been formally admitted to the University.
- All students registering late will be charged a \$25 non-refundable late registration fee.
- The registration and payment process must be completed by **February 14, 2002. Failure to pay may result in disenrollment from classes.**

LATE REGISTRATION PROCEDURES (NURSING MAJORS ONLY)

Late Registration is required for students unable to add a course via T.O.R.O.S. or toroWeb. Late adds must be requested on or before the first class meeting or by March 15, 2002, whichever occurs first. Please mail your Registration/Add form to the Office of Admissions and Records, CSUDH, 1000 E. Victoria St., Carson,

CA 90747. If you fax your form to Admissions & Records, please call the Registration helpline at (310) 243-3608 to confirm receipt of your form and to ensure legibility. Adds that increase your fees must be accompanied by payment information, or you may pay by Credit Card via T.O.R.O.S. at (310) 516-4493. If you are paying by credit card in installments, you must mail or fax the installment agreement to the Cashier's Office.

Late Registration - January 28 - March 15, 2002 (Payment required with registration /add form).

- Complete the Registration/Add form (forms are available on the website at www.csudh.edu/soh/don/forms.htm). Include the correct course request number, course and section number and course start date for each course/module you wish to take.
- A \$25.00 Late Registration Fee is assessed all students registering after January 22, 2002.
- Late Registration forms submitted without payment will be returned unprocessed.
- Checks will be deposited from late registrants who submit registration forms before being admitted to the University. You cannot be registered until you have been officially admitted. All students admitted on or after January 17, 2002 must late register.
- Calculate fee payment and attach check or complete the credit card payment authorization. Checks should be made payable to CSUDH.

- If, on receipt of your mailed or faxed registration request, a course is already full and a waitlist exists, you will be added to the waitlist and notified in writing. The Program Coordinator's signature is required to add from a waitlist. You will be instructed to obtain permission from the Program Coordinator to add the waitlisted course.
- If your Late Registration form is received less than 15 days prior to the start date of the class you are requesting, you will be required to obtain the Program Coordinator's signature.
- You are not officially registered until you have been admitted to the university (new students), added to a course(s) and paid the required fees.

WAITLIST INFORMATION AND INSTRUCTIONS

Deadline to get on waitlist - January 22, 2002.

When you attempt to register for a class that is already full, you will be given the options of checking availability of another section of the same class or of placing your name on a waitlist for the full section. It is **very important** that you read the following information and instructions before attempting to place yourself on a waitlist.

Careful planning and selection of classes are very important because the same restrictions apply to placing yourself on a waitlist as to attempting to register for classes. Use the Registration worksheet on page E to list your preferred schedule,

as well as alternates, to expedite the registration process. To maximize the number of units enrolled, you are strongly encouraged to check alternate section availability *before* placing yourself on a waitlist. Do not place yourself on a waitlist unless you really wish to add the course.

This is how waitlisting works:

- you may not waitlist a section which has a time conflict with a registered or waitlisted section
- you may not waitlist a section if you are already registered or waitlisted for another section of the same class
- you may not waitlist a section if it is restricted to a major, class (e.g., seniors) or level (e.g., graduate) other than your own.
- you may not register or waitlist more than 18 units of registered and/or waitlisted classes
- if you wish to waitlist a lecture/lab class or any class with a required co-requisite, e.g., THE 120/THE 120A or TED 305S/TED 405, you must waitlist **both** co-requisite sections or classes; failure to do so will result in not being on the waitlist for either co-requisite section
- you must make your entries permanent (confirm) before exiting T.O.R.O.S. to secure your place in classes and on waitlists
- review your schedule periodically to verify your status

If you choose to waitlist a full class, you will be informed of your placing on the waitlist by T.O.R.O.S. and the waitlisted classes will be listed after any registered classes when you make your entries permanent (confirm). You may then drop yourself from a waitlist at any time during T.O.R.O.S. hours of operation. Remember that if you drop only one section of a co-requisite pair, T.O.R.O.S. will drop you from the other co-requisite section.

Once there are students on the waitlist for a full class, *no one will be able to call in via T.O.R.O.S. and register in a class even if one or more students have dropped from a class that was previously full.* This will allow the University to give priority to waitlisted students over students who happen to call in when a seat has become available. The University will move students from waitlisted to registered status as seats become available and will mail written notification to students of the change in their schedules. *Once your status in a class has been changed from waitlisted to enrolled, it is your responsibility to drop the class (as with any other class) if you decide not to attend; failure to do so will result in a "U" grade on your record which will lower your grade point average.*

Note: At the beginning of the semester, instructors will be provided with the names of all students who placed themselves on the waitlist for full classes but who could not be officially registered because seats did not become available. It is your responsibility to attend the first class meeting to confirm that you are still interested in being added to the class, to obtain the instructor's signature of

approval on an Add card, and to submit the Add card to the Registration Office by the end of the Late Registration, Add/Drop period; students will not be moved automatically from waitlisted to registered status after classes begin. Students who remain on a waitlist but who do not officially enroll will not get credit for the class.

Registration Checklist

- Read your Registration Access Mailer/Admission Letter carefully:
 - Check your appointment date and time.
 - Check for holds preventing registration.
 - Note your student identification number and personal identification number (PIN). You will need these numbers to access T.O.R.O.S. or toroWeb.
- Get advising early and meet with all advisors required.
- Clear all holds.
- Read the information and instructions in this *Class Schedule* including the section on wait listing on pages **L**.
- Read the "Course listing" section, check for footnotes and refer to Footnote Definitions.
- Note enrollment restrictions, prerequisite, co-requisite requirements, and suppressed course reference numbers.
- Complete the Registration Worksheet on page **J** before attempting to register.
- Prepare a list of alternate sections in

case your first choice classes are not available.

- There are now 2 easy ways to register. Call **T.O.R.O.S. (310) 243-2REG** from any touchtone telephone or access toroWeb via our website at www.csudh.edu. Click on the toroWeb icon located at the lower lefthand corner of the home page.
- Change your PIN for security reasons.
- Make your entries permanent before exiting T.O.R.O.S. If using toroWeb, be sure to review your schedule before you exit. Log out of toroWeb completely before leaving the computer.
- Call T.O.R.O.S. or visit the toroWeb site to review you schedule at any time after your registration appointment through the end of the registration period. Obtain a printout from one of the kiosks located on campus, or print from your computer.
- Finally, check your account balance to confirm your payment has been received and credited to your account. Students who do not pay fees by the published deadline will be dropped from classes soon after. If you are dropped for non-payment during the registration period, register again via T.O.R.O.S. or via toroWeb through the end of the registration period. You will not receive another appointment or notice to register.

Registration Information

If registering via T.O.R.O.S. (Telephone Registration System) or toroWeb, it is very important that you make your entries permanent before exiting the system.

Enrollment limit- You may register/waitlist in a maximum of 18 units during Registration. Students wishing to register in additional units must wait until the Change of Program, Add/Drop period. To enroll in 19-21 units, you must obtain the signature of your Advisor on a Change of Program Card, along with the signatures of the instructors for the courses you wish to add. Undeclared majors must obtain the signature of the director of the University Advisement Center.

Students wishing to exceed 21 units must obtain the approval of the advisor and the dean of the school or college in which the student is majoring. Undeclared majors must obtain the approval of the director of the University Advisement Center.

Co-requisites- Some courses require concurrent enrollment in a laboratory or activity section as well as in a lecture or seminar section, or concurrent enrollment in one or more other courses. Failure to add/waitlist both or all co-requisites will result in being dropped from your original request.

Enrollment restrictions Some courses are restricted to students in specific degree programs, to specific class levels (e.g. seniors) or to certain level students (e.g. graduates).

Some departments may choose not to

print course reference numbers (CRNs) in the Course Listing section of the *Class Schedule* in order to screen students for eligibility. Other courses may not be available through T.O.R.O.S. but may be added with the instructor's approval during Late Registration, Add/Drop.

Questions about enrollment restrictions and eligibility for specific classes should be directed to the department concerned.

Students who are not eligible for restricted courses may be able to obtain approval from the department in special circumstances. A signature of approval must be obtained from the appropriate department representative on a Restricted Registration Exception Form. The form, available from department offices, must be submitted, in-person, to the Admissions and Records Office, SCC J-103, where registration in the restricted course can be completed provided a seat is available. Note: You may place yourself on a waitlist if the requested course is full; however, if the course has a required co-requisite, it will be necessary to register in or waitlist both co-requisite sections or courses. You may not register for one and waitlist the other. The Restricted Registration Exception form is valid during touchtone/web registration periods only; during Late Registration, Add/Drop, the instructor's signature of approval on a Change of Program (Add/Drop) card is required.

Time conflicts- T.O.R.O.S. checks for time conflicts and will not allow registration in classes meeting at the same time. Students with permission from both instructors to enroll in classes with a time conflict,

will need to file a *Petition for Approval to Register for Courses with a Time Conflict* form obtainable from the Admissions and Records Office and from the Records/Registration Office, and will need to be registered in-person during official registration periods only.

Check Course Availability If you find that a desired course is full or cancelled, T.O.R.O.S. gives you the option to check for open sections of a course. Prepare a list of alternate courses and/or sections before attempting to register in anticipation that your first choice class/section is full or cancelled.

Full classes- If you attempt to register for a class that is already full, you will be given two options:

- i) to check for open sections of the same course
- ii) to place yourself on a waitlist for the requested section

In order to secure a seat in the class, it is recommended that you check for open sections first and register for an open section, if any. If no open sections exist, you may wish to place yourself on a waitlist for the full section of your choice. Please refer to page **L** for information and instructions on waitlisting.

Cancelled classes- See Check Course Availability. If you register for a course which is subsequently cancelled, you will receive written notification from the Office of Admissions and Records and should register for an alternate class or section as soon as possible.

Schedule adjustment/Schedule review- Remember, you may change or review your schedule any time during the Registration period. If you choose to exchange one class for another, add the new class before dropping the other class (unless you have reached the maximum enrollment limit). If you wish to drop a class without adding another - do not delay - as a courtesy to another student trying to add the class. You may also review your schedule or drop classes at any time during Late Registration. See page **D** for dates and times.

Troubleshooting

- Missed your priority appointment time?**
You may register on or after your appointment time through the end of the registration period. Contact the registration helpline at (310) 243-3608 if you forget your appointment time.
- Can't access T.O.R.O.S. or toroWeb?**
Check you are dialing the correct number (310) 243-2REG or check the website address: www.csudh.edu.

Are you using a true touchtone telephone? Not all push-button telephones are touchtone and some programmable telephones using the "#" or "*" keys in programming cause access problems. Try another phone. Students wanting to register while on campus may use the campus pay phones (*82) or the courtesy phones located throughout campus (x2734).

Unable to connect to the toroWeb

site www.csudh.edu? Contact the helpdesk at (310) 243-3608.

Busy signal?

All lines are busy – try again later.

Made a mistake?

Do not hang up – wait for the recorded voice on T.O.R.O.S. to prompt you.

If you need assistance, please contact the helpline at (310) 243-3608.

Not able to register for a specific course?

Check for footnotes in the course offerings section. The course may:

- be full. Select Option 4 (*check course availability* – pages **N & L**), to listen to alternate open sections or place yourself on the waitlist;
- be a duplicate section of a course in which you are already registered;
- conflict with another course in which you are already registered;
- be restricted to certain majors, class levels or student levels;
- require screening in the department (CRN may not be printed);
- require one or more co-requisite sections.

Questions regarding enrollment

restrictions should be directed to the department.

Lost your entries?

If using T.O.R.O.S., you must make your entries permanent before hanging up; failure to do so will result in cancellation of your course requests.

If using toroWeb, submit the entries again, making sure to click on the "submit" button. If you continue to have problems, contact the help line.

Unable to get on a Waitlist?

Check to make sure course is closed. Some nursing courses do not have waitlists available. All regular university courses have waitlists.

You may only waitlist for courses that are closed or that are open with existing waitlists.

You will not be allowed to get on a waitlist once registration is over.

NOTE: The deadline to get on a waitlist is January 22, 2002.

REGISTRATION HELPLINE

If you need assistance with registration via T.O.R.O.S. or toroWeb, please call the registration helpline at (310) 243-3608 during the following helpline service hours:

Monday - Thursday 8 a.m. - 6 p.m.

Friday 8 a.m. - 5 p.m.



Touch-screen Information Kiosks are located in the Library, Loker University Student Union, and in the Admissions and Records Office lobby. Use your student identification number and personal identification number.

Admissions and Financial Aid application status • registration schedule • Add/Drop form • unofficial transcript • grades and GPA • account balance • campus maps • departmental telephone directory • calendar of University events • deadlines and much more!

Use e-mail to contact the Registrar's Office and obtain a quick response to questions regarding graduation, registration, records and transcripts.

Send your note to:

REGISTRAR@CSUDH.EDU

Los Angeles Freeway Map: California State University, Dominguez Hills



From Los Angeles Civic Center

110 SOUTH - Follow the Harbor Freeway (110) to the Artesia Freeway (91) east to Avalon Blvd. Take Avalon Blvd. south to Victoria Street, turn left. The entrance to campus is a right turn at Tamcliff Avenue.

From San Fernando Valley

405 SOUTH or **101 EAST** - Follow the San Diego Freeway (405) south toward Long Beach, Exit on the Vermont Avenue off-ramp. Turn left (east) at the end of the off-ramp onto 190th Street. Follow 190th Street east for approximately two miles to the campus (190th Street becomes Victoria Street). The campus entrance is a right turn at Tamcliff Avenue, the second traffic signal past Avalon Blvd..

From Santa Monica

10 EAST - Follow the Santa Monica Freeway (10) east to the San Diego Freeway (405) south toward Long Beach. Exit at the Vermont Avenue off-ramp. Turn left (east) at the end of the off-ramp onto 190th Street. Follow 190th Street east for approximately two miles to the campus (190th Street becomes Victoria Street). The campus entrance is a right turn at Tamcliff Avenue, the second traffic signal past Avalon Blvd..

From Anaheim

5 NORTH - Follow the Santa Ana Freeway (5) north to the Artesia Freeway (91) west toward Redondo Beach. Take the Central Avenue exit and turn left; turn right onto Victoria Street. The campus entrance is a left turn at Tamcliff Avenue, a traffic signal.

From San Bernadino

10 WEST - Follow the San Gabriel Freeway (605) south. Take the Artesia Freeway (91) west toward Redondo Beach. Take the Central Avenue exit and turn left; turn right onto Victoria Street. The campus entrance is a left turn at Tamcliff Avenue, a traffic signal.

From San Diego

405 NORTH - Follow the San Diego Freeway (405) north toward Los Angeles to Avalon Blvd. (north) off-ramp. Take Avalon Blvd. north (right) to Victoria Street. Turn right (east) onto Victoria Street. The entrance to campus is a right turn at the next traffic signal, Tamcliff Avenue.

COURSE REF. NR.	DEPARTMENT NR. & SEC.	COURSE TITLE	UNITS	DAYS	HOURS	BLDG/RM	INSTRUCTOR	FOOTNOTES
20925	+ HUM 310 07	Key Concepts Lives of Dr. Faust	3.0	Su	10:00-12:45 pm	SBS B215	staff	24
20926	+ HUM 310 08	Key Concepts DPSS Univ.-Norwalk	3.0	M	# 6:30- 9:15 pm	off campus	staff	24
20927	+ HUM 310 09	Key Concepts Success and Values in the United States <i>Santa Monica</i>	3.0	W	# 6:30- 9:15 pm	off campus	L Fitzsimmons	24
20438	+ HUM 312 01	Key Movements Promise of the West	3.0	TTh	# 4:00- 5:15 pm	SBS E122	staff	
20439	+ HUM 312 02	Key Movements Literature and Social Protest in Modern China	3.0	MW	11:30-12:45 pm	LCH A219	staff	
20440	+ HUM 312 03	Key Movements African Literatures & Cultures	3.0	S	1:00- 3:45 pm	LCH A219	M Furusa	
20441	+ HUM 312 04	Key Movements Post-Modernism	3.0	TTh	# 5:30- 6:45 pm	SBS B137	D Lewis	
21091	+ HUM 312 05	Key Movements African Literatures & Cultures	3.0	MW	# 4:00- 5:15 pm	LCH A202	H Caldwell	
20442	+ HUM 314 01	Key Issues American Dream	3.0	TTh	8:30- 9:45 am	LCH A228	staff	
20443	+ HUM 314 02	Key Issues Literature and the Rights of Women	3.0	MW	10:00-11:15 am	SBS G122	staff	
20444	+ HUM 314 03	Key Issues Art & Social Protest	3.0	MW	# 5:30- 6:45 pm	SBS B209	staff	
20445	+ HUM 314 04	Key Issues Art as Social Protest	3.0	MW	# 4:00- 5:15 pm	LCH A228	D Brooking	
20446	+ HUM 314 05	Key Issues The Arts & Social Protest	3.0	TTh	7:00- 8:15 am	LCH A228	J Zitelli	
20447	+ HUM 314 06	Key Issues Art as Social Protest	3.0	MW	# 7:00- 8:15 pm	LCH A224	D Brooking	
21047	+ HUM 314 07	Key Issues Encountering the Other	3.0	MW	2:30- 3:45 pm	SBS D121	staff	
21239	+ HUM 314 08	Key Issues Motherhood in Literature and Art	3.0	TTh	1:00- 2:15 pm	SBS B209	L Geller	
21278	+ HUM 314 09	Key Issues Art as Social Protest	3.0	F	# 5:30- 8:00 pm	LCH A219	staff	
21241	HUM 522 01	Seminar In Literature	3.0	W	# 7:00- 9:45 pm	SCC E143	L Feuer	21
21240	HUM 582 01	Performance & Criticism	3.0	M	# 7:00- 9:45 pm	LCH A221	L Fitzsimmons	
	+ HUM 594S 01	Independent Study	3.0	TBA	TBA TBA	TBA TBA	D Lewis	12 21
	+ HUM 599S 01	Final Project	3.0	TBA	TBA TBA	TBA TBA	D Lewis	12 21
21831	HUM 600S 71	Graduation Seminar Course <i>To register, contact Extended Education in EE 1100 or phone (310) 243-3741. For further info. contact your program instructor.</i>	0.0	TBA	TBA TBA	TBA TBA	D Lewis	13

HUMAN SERVICES

20875	ANT 335 01	Comparative Cultures <i>Cr Listed: 20871 ANT 370 01</i>	3.0	TTh	# 7:00- 8:15 pm	SBS A144	S Orellana	
21296	ANT 344 01	Cross-Cult Persp: Aging	3.0	TTh	1:00- 2:15 pm	SBS E122	S Raphael	
20867	ANT 389 01	Transmission Of Culture	3.0	MW	1:00- 2:15 pm	SBS A144	S Needham	
20159	+ BIO 250 01	Elem Hum Anat & Physiol	3.0	TTh	# 4:00- 5:15 pm	NSM B252	staff	
20161	+ BIO 254 01	Human Biology	3.0	MW	1:00- 2:15 pm	NSM B252	R Giacosis	
20168	+ BIO 370 01	Bio Basis Human Behavior	3.0	MW	11:30-12:45 pm	LCH A228	staff	
20222	HIS 344 01	Afro-American: Recon Pres <i>Cr Listed: 20483 AFS 395 02</i>	3.0	MW	# 7:00- 8:15 pm	SBS B231	staff	
20223	HIS 346 01	Hist Mex-Amer People II	3.0	MW	1:00- 2:15 pm	SBS G122	D Maciel	
20122	HUS 300 01	Intro To Human Services	3.0	MW	1:00- 2:15 pm	SBS A210	J Todd	11 30
21263	+ HUS 400 01	Case Management	3.0	S	10:00-12:30 pm	SBS A144	J Todd	
20419	PSY 314 01	Behavior Modification	3.0	TTh	11:30-12:30 pm	SBS F225	L Rosen	
20422	PSY 314 02	Behavior Modification	3.0	MW	# 8:30- 9:45 pm	SBS B110	staff	
20427	PSY 340 01	Social Psych: Psych Persp	3.0	MW	10:00-11:15 am	SBS B110	S Wilcox	
20428	PSY 342 01	Interprsn And Group Dynam	3.0	MW	11:30-12:45 pm	SBS E220	B Palmer	

Footnote definitions can be found at the end of the course listing section.

+ Consult current *University Catalog* for course prerequisite(s).

COURSE REF. NR.	DEPARTMENT NR. & SEC.	COURSE TITLE	UNITS	DAYS	HOURS	BLDG/RM	INSTRUCTOR	FOOTNOTES
20430	PSY 350 01	Developmental Psychology	3.0	MW	1:00- 2:15 pm	SBS B110	M Hurtado-Ortiz	
20452	PSY 350 02	Developmental Psychology	3.0	MW	# 4:00- 5:15 pm	SBS D225	M Hurtado-Ortiz	
20460	PSY 350 03	Developmental Psychology	3.0	MW	# 5:30- 6:45 pm	SBS B110	M Hurtado-Ortiz	
20462	PSY 353 01	Experience Death & Dying	3.0	TTh	# 4:00- 5:15 pm	SBS D225	S Wilcox	
20464	PSY 363 01	The Abnormal Personality	3.0	MW	# 7:00- 8:15 pm	SBS B110	A Hass	
20465	PSY 363 02	The Abnormal Personality	3.0	TTh	10:00-11:15 am	SBS B110	R Davis	
20466	PSY 363 03	The Abnormal Personality	3.0	TTh	1:00- 2:15 pm	SBS B131	R Davis	
20493	PSY 367 01	Effective Comm Skills	3.0	MW	2:30- 3:45 pm	SBS B110	staff	
20494	PSY 367 02	Effective Comm Skills	3.0	MW	# 8:30- 9:45 pm	SBS E220	staff	
20495	PSY 368 01	Human Sexuality	3.0	MW	# 4:00- 5:15 pm	SCC 11305	A Hass	
20496	PSY 372 01	Indust Organizational Psy	3.0	TTh	11:30-12:45 pm	SBS B110	S Danis	
20497	PSY 380 01	Psych Mexican-American I	3.0	MW	2:30- 3:45 pm	SBS F225	S Santos	
20498	PSY 382 02	Psy Develop Of Black Chld	3.0	F	11:30- 2:15 pm	SBS B131	staff	
20499	+ PSY 396 01	Practicum In Psychology Co-req: PSY 396S	3.0	T	# 7:00- 8:15 pm	LCH A224	staff	31 52 58 64
20500	+ PSY 396 02	Practicum In Psychology Co-req: PSY 396S	3.0	T	8:30- 9:45 am	SBS E220	staff	31 52 58 64
21165	+ PSY 396S 01	Practium In Psychology Co-req: PSY 396	0.0	TBA	TBA TBA	TBA TBA	J Todd	31 52 58 64
21177	+ PSY 396S 02	Practium In Psychology Co-req: PSY 396	0.0	TBA	TBA TBA	TBA TBA	R Davis	31 52 58 64
20506	+ PSY 464 01	Intro To Clinical Psych	3.0	TTh	10:00-11:15 am	SBS F225	staff	
20507	+ PSY 464 02	Intro To Clinical Psych	3.0	MW	# 7:00- 8:15 pm	SBS B131	staff	
20514	+ PSY 496 01	Internship Co-req: PSY 496S	6.0	W	10:00-11:15 am	SBS A246	J Todd	20 31 64
21164	+ PSY 496S 01	Internship Co-req: PSY 496	0.0	TBA	TBA TBA	TBA TBA	staff	20 31 64
22121	PUB 300 01	Foundation Of Pub Admin	3.0	TTh	11:30-12:45 pm	SCC E153	J Smith	
22123	PUB 300 02	Foundation Of Pub Admin	3.0	T	# 7:00- 9:45 pm	SAC 3136	staff	
20917	SOC 315 01	Sociology Of Work	3.0	MW	2:30- 3:45 pm	SBS B131	R Hovard	
21254	SOC 315 02	Sociology Of Work	3.0	MW	# 5:30- 6:45 pm	SBS E116	R Hovard	
20553	+ SOC 316 01	Sociology Of Adult Life: Agin	3.0	TTh	# 4:00- 5:15 pm	LCH A228	S Raphael	
20554	SOC 320 01	The Family	3.0	MW	11:30-12:45 pm	SBS D225	F Hosokawa	
20555	SOC 320 02	The Family	3.0	TTh	# 8:30- 9:45 pm	SBS D225	staff	
20556	SOC 322 01	Soc Environ Of Education	3.0	MW	1:00- 2:15 pm	EAC 500	W Blischke	
20613	SOC 322 02	Soc Environ Of Education	3.0	MW	# 8:30- 9:45 pm	SCC 11305	staff	
20557	SOC 331 01	Minority Racial Ethnic Rel	3.0	TTh	8:30- 9:45 am	SBS D225	staff	
20558	SOC 331 02	Minority Racial Ethnic Rel	3.0	S	9:00-11:30 am	SBS B110	D Bryan	
20559	SOC 340 01	Soc Psych: Soc Perspective	3.0	MW	10:00-11:15 am	SCC E143	H Charnofsky	
20560	SOC 340 02	Soc Psych: Soc Perspective	3.0	TTh	# 8:30- 9:45 pm	SBS B209	staff	
20565	SOC 362 01	Gangs & Adoles Subcultrs	3.0	TTh	# 5:30- 6:45 pm	SBS D225	J Quicker	
21317	SOC 363 01	Drug & Alcohol Use	3.0	TTh	2:30- 3:45 pm	SBS B110	staff	
20567	SOC 369 01	Juvenile Delinquency	3.0	TTh	1:00- 2:15 pm	SBS B215	J Quicker	
21238	SOC 369 02	Juvenile Delinquency	3.0	TTh	# 7:00- 8:15 pm	EAC 901	J Quicker	
20570	SOC 381 01	Field Studies Urban Probs Co-req: SOC 381S	3.0	T	1:00- 2:15 pm	SBS B231	A Ryave	30 31
20571	SOC 381S 01	Field Studies Urban Probs Co-req: SOC 381	0.0	TBA	TBA TBA	TBA TBA	A Ryave	31

INTERDISCIPLINARY STUDIES

20294	IDS 320 01	Inter Top In Hum Studies	3.0	M	# 7:00- 9:45 pm	ERC E127	M Donahoe	
20295	IDS 320 02	Inter Top In Hum Studies	3.0	T	# 7:00- 9:45 pm	ERC E127	staff	
20296	IDS 320 03	Inter Top In Hum Studies	3.0	Su	10:00-12:45 pm	SBS E122	staff	
20297	IDS 320 04	Inter Top In Hum Studies: History of L.A. Peoples South Central Post Office	3.0	M	# 6:30- 9:15 pm	off campus	staff	
20298	IDS 320 05	Inter Top In Hum Studies: American Pover and Affluence, 1929-2000 Cr Listed: 21227 HIS 395 01	3.0	W	# 7:00- 9:45 pm	NSM D129	staff	
20299	IDS 326 01	Perspectives In Human Studies	3.0	Th	# 7:00- 9:45 pm	ERC E127	staff	11 24

COURSE REF. NR.	DEPARTMENT NR. & SEC.	COURSE TITLE	UNITS	DAYS	HOURS	BLDG/RM	INSTRUCTOR	FOOTNOTES
20300	IDS 326 02	Perspectives In Human Studies Modern American Social Problems South Central Post Office Site	3.0	W	# 6:30 - 9:15 pm	off campus	staff	11 24
20301	IDS 326 03	Perspectives In Human Studies USA: Rising or Declining Society? Meets: 3/2, 3/16, 3/30; 4/27; 5/11	3.0	S	8:30 - 6:00 pm	SBS B209	staff	11 24
20302	IDS 326 04	Perspectives In Human Studies Labor and Ethnicity Meets: 3/2, 3/16, 3/30; 4/27; 5/11	3.0	S	8:30 - 6:00 pm	SBS D225	staff	11 24
20303	IDS 326 05	Perspectives In Human Studies Human/Computer Interaction Meets: 3/2, 3/16, 3/30; 4/27; 5/11	3.0	S	8:30 - 6:00 pm	SBS B203	staff	11 24
20304	IDS 326 06	Perspectives In Human Studies Topic TBA in IDS advising letter Meets: 3/2, 3/16, 3/30; 4/27; 5/11	3.0	S	8:30 - 6:00 pm	SBS B231	staff	11 24
20305	IDS 330 01	Interdis Top In Civilztn	3.0	Su	1:30 - 4:15 pm	SBS B209	staff	
20306	IDS 330 02	Interdis Top In Civilztn Harlem Renaissance	3.0	T	# 7:00 - 9:45 pm	SBS E220	staff	
20307	IDS 330 03	Interdis Top In Civilztn Ethnic Literature DPSS Univ.-Norwalk	3.0	W	# 6:30 - 9:15 pm	off campus	staff	
20308	IDS 330 04	Interdis Top In Civilztn Golden Age and After? 1950-2000 Cr Listed: 20219 HIS 336 01	3.0	M	# 7:00 - 9:45 pm	SCC E143	staff	
20310	IDS 336 02	Perspectives In Civilization Meets: 3/9, 3/23; 4/6, 4/20; 5/4	3.0	S	8:30 - 6:00 pm	SBS D121	staff	11 24
20311	IDS 336 03	Perspectives In Civilization Meets: 3/9, 3/23; 4/6, 4/20; 5/4	3.0	S	8:30 - 6:00 pm	SBS D225	staff	11 24
20312	IDS 336 04	Perspectives In Civilization Topic TBA in IDS advising letter Meets: 3/9, 3/23; 4/6, 4/20; 5/4	3.0	S	8:30 - 6:00 pm	SBS B231	staff	11 24
20313	IDS 336 05	Perspectives In Civilization Topic TBA in IDS advising letter Meets: 3/9, 3/23; 4/6, 4/20; 5/4	3.0	S	8:30 - 6:00 pm	SBS B203	staff	11 24
20314	+ IDS 350 01	Interd Top Sci,Tech & Env Greenhouse Effect	3.0	Su	1:30 - 4:15 pm	SBS B231	staff	
20315	+ IDS 350 02	Interd Top Sci,Tech & Env	3.0	MW	# 5:30 - 6:45 pm	SAC 2101	C Jacobs	
20316	+ IDS 350 03	Interd Top Sci,Tech & Env	3.0	Th	# 6:30 - 9:15 pm	off campus	staff	
20317	+ IDS 350 04	Interd Top Sci,Tech & Env	3.0	Th	# 7:00 - 9:45 pm	SBS A210	C Jacobs	
21314	+ IDS 350 05	Interd Top Sci,Tech & Env Greenhouse Effect DPSS Univ.-Norwalk	3.0	T	# 6:30 - 9:15 pm	off campus	staff	
	+ IDS 380S 01	Portfolio Preparation	1.0	TBA	TBA TBA	TBA TBA	staff	12 52
	+ IDS 382S 01	Assess of Prior Learn	1.0	TBA	TBA TBA	TBA TBA	staff	12 52
	+ IDS 382S 02	Assess of Prior Learn	2.0	TBA	TBA TBA	TBA TBA	staff	12 52
	+ IDS 382S 03	Assess of Prior Learn	3.0	TBA	TBA TBA	TBA TBA	staff	12 52
	+ IDS 382S 04	Assess of Prior Learn	4.0	TBA	TBA TBA	TBA TBA	staff	12 52
	+ IDS 382S 05	Assess of Prior Learn	5.0	TBA	TBA TBA	TBA TBA	staff	12 52
20319	+ IDS 397 01	Writing Adjunct	2.0	T	# 6:00 - 6:50 pm	LCH A330	staff	30 52 77
20320	+ IDS 397 02	Writing Adjunct	2.0	S	7:30 - 8:20 am	SBS E220	staff	30 52 77
20321	+ IDS 398 01	Writing Adjunct (Comp Cert)	2.0	W	# 5:30 - 6:45 pm	LCH A330	staff	30 52 77 91
	+ IDS 491S 01	Thematic Proj Proposal	1.0	TBA	TBA TBA	TBA TBA	staff	12
	+ IDS 492S 01	Thematic Proj Fieldwork	1.0	TBA	TBA TBA	TBA TBA	staff	12
	+ IDS 492S 02	Thematic Proj Fieldwork	2.0	TBA	TBA TBA	TBA TBA	staff	12
	+ IDS 492S 03	Thematic Proj Fieldwork	3.0	TBA	TBA TBA	TBA TBA	staff	12
	+ IDS 492S 04	Thematic Proj Fieldwork	4.0	TBA	TBA TBA	TBA TBA	staff	12
	+ IDS 493S 01	Them Proj: Final Product	1.0	TBA	TBA TBA	TBA TBA	staff	12
	+ IDS 493S 02	Them Proj: Final Product	2.0	TBA	TBA TBA	TBA TBA	staff	12
	+ IDS 493S 03	Them Proj: Final Product	3.0	TBA	TBA TBA	TBA TBA	staff	12
	+ IDS 493S 04	Them Proj: Final Product	4.0	TBA	TBA TBA	TBA TBA	staff	12
	+ IDS 494S 01	Independent Study	1.0	TBA	TBA TBA	TBA TBA	staff	12
	+ IDS 494S 02	Independent Study	2.0	TBA	TBA TBA	TBA TBA	staff	12
	+ IDS 494S 03	Independent Study	3.0	TBA	TBA TBA	TBA TBA	staff	12
	+ IDS 494S 04	Independent Study	4.0	TBA	TBA TBA	TBA TBA	staff	12
	+ IDS 494S 05	Independent Study	15.0	TBA	TBA TBA	TBA TBA	staff	12

Footnote definitions can be found at the end of the course listing section.
+ Consult current *University Catalog* for course prerequisite(s).

COURSE REF. NR.	DEPARTMENT NR. & SEC.	COURSE TITLE	UNITS	DAYS	HOURS	BLDG/RM	INSTRUCTOR	FOOTNOTES
-----------------	-----------------------	--------------	-------	------	-------	---------	------------	-----------

JAPANESE

20033	+ JPN	111 01	Beginning Japanese II	3.0	MW	# 7:00- 8:15 pm	LCH A223	staff
-------	-------	--------	-----------------------	-----	----	-----------------	----------	-------

LABOR STUDIES

21973	+ ACC	230 01	Financial Accounting	3.0	MW	10:00-11:15 am	SBS D125	C Chang	
21974	+ ACC	230 02	Financial Accounting	3.0	TTh	2:30- 3:45 pm	SBS E126	staff	
21975	+ ACC	230 03	Financial Accounting	3.0	T	# 7:00- 9:45 pm	SAC 3152	staff	
20733	COM	300 01	Organizational Com	3.0	TTh	# 4:00- 5:15 pm	SCC 11305	R Turner	
20339	LBR	412 01	Labor Law	3.0	S	8:30- 6:00 pm	SBS B209	staff	
			<i>Meets: 3/9, 3/23; 4/6, 4/20; 5/4</i>						
	LBR	496S 01	Practicum Labor Studies	3.0	TBA	TBA TBA	TBA TBA	M Donahoe 11 12 20	
20496	PSY	372 01	Indust Organizational Psy	3.0	TTh	11:30-12:45 pm	SBS B110	S Danis	
22132	PUB	315 01	Labor-Mgmt Relns In Gov	3.0	Th	# 7:00- 9:45 pm	SBS A216	staff	
20917	SOC	315 01	Sociology Of Work	3.0	MW	2:30- 3:45 pm	SBS B131	R Hovard	
21254	SOC	315 02	Sociology Of Work	3.0	MW	# 5:30- 6:45 pm	SBS E116	R Hovard	

Law (See Business Administration)

LIBERAL STUDIES

20862	ANT	312 01	Language And Culture	3.0	MW	11:30-12:45 pm	SBS A144	S Needham	
20866	ANT	312 02	Language And Culture	3.0	MW	# 7:00- 8:15 pm	SBS A144	S Needham	
21293	ANT	312 03	Language And Culture	3.0	TTh	# 8:30- 9:45 pm	SBS A144	J Gasco	
21294	ANT	312 04	Language And Culture	3.0	TTh	11:30-12:45 pm	SBS A144	staff	
20867	ANT	389 01	Transmission Of Culture	3.0	MW	1:00- 2:15 pm	SBS A144	S Needham	
20370	ART	100 01	Looking At Art	3.0	MW	1:00- 2:15 pm	LCH A228	N Larinde	
20371	ART	100 02	Looking At Art	3.0	TTh	1:00- 2:15 pm	LCH A228	staff	
20372	ART	100 03	Looking At Art	3.0	MW	# 7:00- 8:15 pm	LCH A228	staff	
20373	ART	101 01	Experiencing Creative Art	3.0	MW	2:30- 3:45 pm	LCH A228	N Larinde	
20374	ART	111 01	Introduction To World Art II	3.0	TTh	2:30- 3:45 pm	LCH A228	L Ivers	
20379	ART	301A 01	Arts/Crafts For Non-Major	3.0	MW	11:45- 2:15 pm	LCH A115	J Goders	
20380	ART	301A 02	Arts/Crafts For Non-Major	3.0	MW	# 5:45- 8:15 pm	LCH A115	staff	
20381	ART	301A 03	Arts/Crafts For Non-Major	3.0	TTh	# 4:00- 6:30 pm	LCH A115	J Goders	
21135	ART	301A 04	Arts/Crafts For Non-Major	3.0	S	8:00- 1:00 pm	LCH A115	staff	
20141	BIO	102 01	General Biology	3.0	MW	# 4:00- 5:15 pm	LCH A103	L Phillips	
20142	BIO	102 02	General Biology	3.0	TTh	11:30-12:45 pm	LCH A103	J Roberts	
20143	+ BIO	103L 01	General Biology Laboratory	1.0	T	8:30-11:20 am	NSM B110	D Soleymani	
20144	+ BIO	103L 02	General Biology Laboratory	1.0	T	1:00- 3:50 pm	NSM B110	M Gorman	
20145	+ BIO	103L 03	General Biology Laboratory	1.0	T	# 4:00- 6:50 pm	NSM B110	R Kuramoto	
20146	+ BIO	103L 04	General Biology Laboratory	1.0	W	8:30-11:20 am	NSM B110	M Gorman	
20147	+ BIO	103L 05	General Biology Laboratory	1.0	W	1:00- 3:50 pm	NSM B110	D Soleymani	
20148	+ BIO	103L 06	General Biology Laboratory	1.0	W	# 5:30- 8:20 pm	NSM B110	M Gorman 13	
			<i>Liberal Studies Majors only</i>						
20149	+ BIO	103L 07	General Biology Laboratory	1.0	Th	8:30-11:20 am	NSM B110	R Giacocie	
20150	+ BIO	103L 08	General Biology Laboratory	1.0	Th	1:00- 3:50 pm	NSM B110	R Giacocie	
20151	+ BIO	103L 09	General Biology Laboratory	1.0	Th	# 4:00- 6:50 pm	NSM B110	staff	
22010	CIS	270 01	Info Sys/Tech Fundamentals	3.0	M	8:30- 9:45 am	SBS G126	staff	
22011	CIS	270 02	Info Sys/Tech Fundamentals	3.0	M	11:30-12:45 pm	SBS E126	staff	
22012	CIS	270 03	Info Sys/Tech Fundamentals	3.0	M	# 5:30- 6:45 pm	SBS B140	staff	
22013	CIS	270 04	Info Sys/Tech Fundamentals	3.0	T	7:00- 8:15 am	SBS G126	staff	
22014	CIS	270 05	Info Sys/Tech Fundamentals	3.0	T	10:00-11:15 am	SBS E126	staff	
22015	CIS	270 06	Info Sys/Tech Fundamentals	3.0	Th	# 7:00- 8:15 pm	SBS A110	staff	
22016	CIS	270 07	Info Sys/Tech Fundamentals	3.0	W	# 7:00- 8:15 pm	SBS E126	staff	
22017	CIS	270 08	Info Sys/Tech Fundamentals	3.0	S	9:00-10:15 am	SBS G126	staff	
20124	DAN	130 01	Dance Perceptions	3.0	MW	# 4:00- 5:15 pm	LCH A219	staff	
20128	DAN	130 02	Dance Perceptions	3.0	TTh	# 4:00- 5:15 pm	LCH A103	T Tamayo	
20138	DAN	440 01	Dance for Children	3.0	TTh	2:30- 3:45 pm	GYM A102	T Tamayo	
20838	ECO	315 01	American Economic History	3.0	TTh	# 5:30- 6:45 pm	SBS E220	F Billes	

COURSE REF. NR.	DEPARTMENT NR. & SEC.	COURSE TITLE	UNITS	DAYS	HOURS	BLDG/RM	INSTRUCTOR	FOOTNOTES
20839	ECO 315 02	American Economic History	3.0	TTh	2:30- 3:45 pm	SBS E220	F Billes	
20264	+ ENG 305 01	Critical Reading of Literature	3.0	MW	10:00-11:15 am	LCH A229	staff	
20265	+ ENG 305 02	Critical Reading of Literature	3.0	MW	1:00- 2:15 pm	LCH A227	M Shafer	
20266	+ ENG 305 03	Critical Reading of Literature	3.0	MW	2:30- 3:45 pm	LCH A229	L Feuer	
20267	+ ENG 305 04	Critical Reading of Literature	3.0	TTh	# 4:00- 5:15 pm	LCH A221	staff	
20268	+ ENG 305 05	Critical Reading of Literature	3.0	MW	# 5:30- 6:45 pm	SAC I101	staff	
20597	+ ENG 305 06	Critical Reading of Literature	3.0	TTh	# 8:30- 9:45 pm	SBS B231	staff	
20269	+ ENG 308 01	Crit Approach Child Lit	3.0	TTh	11:30-12:45 pm	SBS B131	L Talley	
20270	+ ENG 308 02	Crit Approach Child Lit	3.0	MW	2:30- 3:45 pm	SBS D225	A White	
20271	+ ENG 308 03	Crit Approach Child Lit	3.0	MW	# 5:30- 6:45 pm	NSM C213	staff	
20272	+ ENG 308 04	Crit Approach Child Lit	3.0	TTh	# 7:00- 8:15 pm	SBS D225	staff	
20274	+ ENG 314 01	English Syntax: Trad	3.0	TTh	10:00-11:15 am	SBS F101	staff	
<i>The C.L.A.S.S. program will provide study sessions for students in this section.</i>								
20275	+ ENG 314 02	English Syntax: Trad	3.0	MW	11:30-12:45 pm	LCH A224	staff	
20276	+ ENG 314 03	English Syntax: Trad	3.0	MW	# 4:00- 5:15 pm	LCH A227	staff	
20277	+ ENG 314 04	English Syntax: Trad	3.0	MW	# 7:00- 8:15 pm	SBS D219	staff	
20278	+ ENG 314 05	English Syntax: Trad	3.0	TTh	# 7:00- 8:15 pm	NSM D129	staff	
20602	+ ENG 314 06	English Syntax: Trad	3.0	TTh	# 4:00- 5:15 pm	SBS B203	staff	
20603	+ ENG 314 07	English Syntax: Trad	3.0	MW	# 8:30- 9:45 pm	SBS B203	staff	
20604	+ ENG 314 08	English Syntax: Trad	3.0	TTh	11:30-12:45 pm	LCH A219	staff	
20605	+ ENG 314 09	English Syntax: Trad	3.0	TTh	1:00- 2:15 pm	SBS A216	staff	
<i>The C.L.A.S.S. program will provide study sessions for students in this section.</i>								
20809	+ ENG 317 01	Socioling: Black English <i>Cr Listed: 20810 ENG 584 01</i>	3.0	MW	# 5:30- 6:45 pm	NSM D129	V Wenzell	
20279	+ ENG 350 01	Advanced Composition	3.0	MW	8:30- 9:45 am	LCH A227	staff	77 91
20280	+ ENG 350 02	Advanced Composition	3.0	TTh	8:30- 9:45 am	LCH A230	staff	77 91
20281	+ ENG 350 03	Advanced Composition	3.0	MW	10:00-11:15 am	SBS B209	staff	77 91
20282	+ ENG 350 04	Advanced Composition	3.0	TTh	10:00-11:15 am	SBS D219	staff	77 91
20283	+ ENG 350 05	Advanced Composition	3.0	MW	11:30-12:45 pm	SBS E116	staff	77 91
20284	+ ENG 350 06	Advanced Composition	3.0	TTh	11:30-12:45 pm	LCH A224	staff	77 91
20285	+ ENG 350 07	Advanced Composition	3.0	MW	1:00- 2:15 pm	NSM D123	staff	77 91
20286	+ ENG 350 08	Advanced Composition	3.0	TTh	1:00- 2:15 pm	LCH A230	staff	77 91
20287	+ ENG 350 09	Advanced Composition	3.0	MW	2:30- 3:45 pm	SBS E116	staff	77 91
20288	+ ENG 350 10	Advanced Composition	3.0	TTh	2:30- 3:45 pm	LCH A224	staff	77 91
20829	+ ENG 350 11	Advanced Composition	3.0	MW	# 4:00- 5:15 pm	LCH A230	staff	77 91
20830	+ ENG 350 12	Advanced Composition	3.0	MW	# 4:00- 5:15 pm	SCC E149	staff	77 91
20831	+ ENG 350 13	Advanced Composition	3.0	TTh	# 4:00- 5:15 pm	LCH A227	L Smith	77 91
20833	+ ENG 350 14	Advanced Composition	3.0	MW	# 5:30- 6:45 pm	LCH A227	staff	77 91
20834	+ ENG 350 15	Advanced Composition	3.0	MW	# 8:30- 9:45 pm	LCH A224	staff	77 91
20835	+ ENG 350 16	Advanced Composition	3.0	MW	# 7:00- 8:15 pm	SBS D121	staff	77 91
20836	+ ENG 350 17	Advanced Composition	3.0	TTh	# 7:00- 8:15 pm	LCH A230	staff	77 91
21100	+ ENG 350 18	Advanced Composition	3.0	TTh	10:00-11:15 am	LCH A219	staff	77 91
21101	+ ENG 350 19	Advanced Composition	3.0	MW	11:30-12:45 pm	LCH A324	staff	77 91
21102	+ ENG 350 20	Advanced Composition	3.0	MW	2:30- 3:45 pm	LCH A324	staff	77 91
21192	+ ENG 350 21	Advanced Composition	3.0	TTh	# 8:30- 9:45 pm	LCH A219	staff	77 91
22429	+ ENG 350 22	Advanced Composition	3.0	TTh	# 8:30- 9:45 pm	NSM D129	staff	77 91
22442	+ ENG 350 23	Advanced Composition	3.0	TTh	# 4:00- 5:15 pm	LCH A224	L Smith	77 91
22443	+ ENG 350 24	Advanced Composition	3.0	TTh	# 5:30- 6:45 pm	LCH A219	staff	77 91
20108	GEO 350 01	World Geography	3.0	TTh	# 5:30- 6:45 pm	SCC 11305	staff	
20110	GEO 360 01	North America	3.0	MW	# 4:00- 5:15 pm	NSM B252	R Saunders	
20111	GEO 360 02	North America	3.0	TTh	11:30-12:45 pm	NSM B252	staff	
21820	GEO 360 35	North America	3.0	S	1:00- 4:00 pm	SBS E220	staff	
20200	HIS 120 01	World Civilizations I	3.0	TTh	11:30-12:45 pm	SBS D121	C Udeze	
20201	HIS 121 01	World Civilizations II	3.0	TTh	11:30-12:45 pm	SBS D219	J Auld	
20234	HIS 121 02	World Civilizations II	3.0	TTh	2:30- 3:45 pm	SBS B209	H Holter	
20203	HIS 301 01	Indiv Fam & Com His Persp	3.0	T	# 4:00- 6:45 pm	SBS E305	D Castro	
20204	HIS 301 02	Indiv Fam & Com His Persp <i>Cr Listed: 21049 HIS 301 29</i>	3.0	TTh	# 4:00- 5:15 pm	SBS B209	staff	
20205	HIS 301 03	Indiv Fam & Com His Persp	3.0	S	8:30- 6:00 pm	EAC 500	N Hollander	

Footnote definitions can be found at the end of the course listing section.
+ Consult current *University Catalog* for course prerequisite(s).

COURSE REF. NR.	DEPARTMENT NR. & SEC.	COURSE TITLE	UNITS	DAYS	HOURS	BLDG/RM	INSTRUCTOR	FOOTNOTES
20206	HIS 301 04	Indiv Fam & Com His Persp	3.0	MW	# 8:30- 9:45 pm	SBS B131	staff	
20207	HIS 301 05	Indiv Fam & Com His Persp	3.0	TTh	# 7:00- 8:15 pm	SBS B115	staff	
21049	HIS 301 29	Indiv Fam & Com His Persp <i>Cr Listed: 20204 HIS 301 02</i>	3.0	TTh	# 4:00- 5:15 pm	SBS B209	staff	
20213	HIS 305 01	World History for Teachers	3.0	TTh	# 5:30- 6:45 pm	SBS E116	H Holter	
20215	HIS 305 02	World History for Teachers	3.0	MW	# 5:30- 6:45 pm	SBS B231	staff	
20220	HIS 341 01	California	3.0	TTh	# 4:00- 5:15 pm	SBS A216	L Luciano	
20221	HIS 341 02	California	3.0	TTh	# 8:30- 9:45 pm	SBS B203	staff	
20433	+ HUM 310 01	Key Concepts Great Cities in History & Literature	3.0	MW	1:00- 2:15 pm	SBS D121	staff	
20434	+ HUM 310 02	Key Concepts War and Human Experience	3.0	TTh	2:30- 3:45 pm	SBS D121	L Luciano	
20435	+ HUM 310 03	Key Concepts Success and Values	3.0	TTh	10:00-11:15 am	LCH A228	staff	
20436	+ HUM 310 04	Key Concepts Power of Masks	3.0	TTh	11:30-12:45 pm	LCH A228	W DeLuca	
20437	+ HUM 310 05	Key Concepts Success and Values in the U.S.	3.0	TTh	# 7:00- 8:15 pm	SBS B137	staff	
20924	+ HUM 310 06	Key Concepts Success and Values in the U.S. <i>Meets: 1/26; 2/9, 2/23; 3/9, 3/23</i>	3.0	S	8:30- 6:00 pm	LCH A224	staff	
20925	+ HUM 310 07	Key Concepts Lives of Dr. Faust	3.0	Su	10:00-12:45 pm	SBS B215	staff	24
20926	+ HUM 310 08	Key Concepts <i>DPSS Univ.-Norwalk</i>	3.0	M	# 6:30- 9:15 pm	<i>off campus</i>	staff	24
20927	+ HUM 310 09	Key Concepts Success and Values in the United States <i>Santa Monica</i>	3.0	W	# 6:30- 9:15 pm	<i>off campus</i>	L Fitzsimmons	24
20438	+ HUM 312 01	Key Movements Promise of the West	3.0	TTh	# 4:00- 5:15 pm	SBS E122	staff	
20439	+ HUM 312 02	Key Movements Literature and Social Protest in Modern China	3.0	MW	11:30-12:45 pm	LCH A219	staff	
20440	+ HUM 312 03	Key Movements African Literatures & Cultures	3.0	S	1:00- 3:45 pm	LCH A219	M Furusa	
20441	+ HUM 312 04	Key Movements Post-Modernism	3.0	TTh	# 5:30- 6:45 pm	SBS B137	D Lewis	
21091	+ HUM 312 05	Key Movements African Literatures & Cultures	3.0	MW	# 4:00- 5:15 pm	LCH A202	H Caldwell	
20442	+ HUM 314 01	Key Issues American Dream	3.0	TTh	8:30- 9:45 am	LCH A228	staff	
20443	+ HUM 314 02	Key Issues Literature and the Rights of Women	3.0	MW	10:00-11:15 am	SBS G122	staff	
20444	+ HUM 314 03	Key Issues Art & Social Protest	3.0	MW	# 5:30- 6:45 pm	SBS B209	staff	
20445	+ HUM 314 04	Key Issues Art as Social Protest	3.0	MW	# 4:00- 5:15 pm	LCH A228	D Brooking	
20446	+ HUM 314 05	Key Issues The Arts & Social Protest	3.0	TTh	7:00- 8:15 am	LCH A228	J Zitelli	
20447	+ HUM 314 06	Key Issues Art as Social Protest	3.0	MW	# 7:00- 8:15 pm	LCH A224	D Brooking	
21047	+ HUM 314 07	Key Issues Encountering the Other	3.0	MW	2:30- 3:45 pm	SBS D121	staff	
21239	+ HUM 314 08	Key Issues Motherhood in Literature and Art	3.0	TTh	1:00- 2:15 pm	SBS B209	L Geller	
21278	+ HUM 314 09	Key Issues Art as Social Protest	3.0	F	# 5:30- 8:00 pm	LCH A219	staff	
20319	+ IDS 397 01	Writing Adjunct	2.0	T	# 6:00- 6:50 pm	LCH A330	staff	30 52 77
20320	+ IDS 397 02	Writing Adjunct	2.0	S	7:30- 8:20 am	SBS E220	staff	30 52 77
20321	+ IDS 398 01	Writing Adjunct (Comp Cert)	2.0	W	# 5:30- 6:45 pm	LCH A330	staff	30 52 77 91
21577	+ LBS 010 01	CBEST Prep in Reading <i>Meets: 1/26, 2/2, 2/9, 2/16, 2/23</i>	1.0	S	1:00- 4:00 pm	SBS D125	staff	11 52 58
21888	+ LBS 010 02	CBEST Prep in Reading <i>Meets: 2/1, 2/8, 2/15, 2/22; 3/1</i>	1.0	F	1:00- 4:00 pm	SBS A144	staff	11 35 52 58
21578	+ LBS 020 01	CBEST Prep in Writing <i>Meets: 3/2, 3/9, 3/16, 3/23; 4/6</i>	1.0	S	1:00- 4:00 pm	SBS D125	staff	11 35 52 58

COURSE REF. NR.	DEPARTMENT NR. & SEC.	COURSE TITLE	UNITS	DAYS	HOURS	BLDG/RM	INSTRUCTOR	FOOTNOTES
21889	+ LBS 020 02	CBEST Prep in Writing <i>Meets: 3/8, 3/15, 3/22; 4/5, 4/12</i>	1.0	F	1:00- 4:00 pm	SCC E167	staff	11 35 52 58
21802	+ LBS 030 01	CBEST Prep in Mathematics <i>Meets: 4/12, 4/19, 4/26; 5/3, 5/10</i>	1.0	F	1:00- 4:00 pm	SCC E167	K Hamdan	11 35 52 58
21890	+ LBS 030 02	CBEST Prep in Mathematics <i>Meets: 4/13, 4/20, 4/27; 5/4, 5/11</i>	1.0	S	1:00- 4:00 pm	SBS D125	K Hamdan	11 35 52 58
21803	LBS 200 01	Intro to Liberal Studies	1.0	T	2:30- 3:20 pm	SCC L149	staff	52
21804	LBS 200 02	Intro to Liberal Studies	1.0	T	# 4:00- 4:50 pm	SBS B238	staff	52
21805	LBS 200 03	Intro to Liberal Studies	1.0	W	# 5:30- 6:20 pm	SBS E220	staff	52
21806	LBS 200 04	Intro to Liberal Studies	1.0	F	9:00- 9:50 am	SCC L149	staff	52
21807	LBS 200 05	Intro to Liberal Studies	1.0	F	10:00-10:50 am	SCC L149	staff	52
21839	+ LBS 300 01	Service Learning	1.0	T	# 4:00- 4:50 pm	SCC E143	J Mitchell	11 13 31 52
21289	+ LBS 360 29	Blended Math Methods <i>Blended Option students only</i>	4.0	MW	3:00- 4:40 pm	SBS A210	staff	11 13
21808	+ LBS 400 01	Senior Seminar in Lib. Studies	2.0	T	# 4:00- 5:25 pm	SBS F101	J McGowan	11 19 52
21809	+ LBS 400 02	Senior Seminar in Lib. Studies	2.0	W	2:30- 3:55 pm	SBS B238	S Johnston	11 19 52
21810	+ LBS 400 03	Senior Seminar in Lib. Studies	2.0	Th	# 4:00- 5:25 pm	SBS F101	S Johnston	11 19 52
21811	+ LBS 400 04	Senior Seminar in Lib. Studies	2.0	Th	# 7:00- 8:25 pm	SBS F101	S Johnston	11 19 52
21812	+ LBS 400 05	Senior Seminar in Lib. Studies <i>Meets: 1/26; 2/23; 3/9; 4/13; 5/4</i>	2.0	S	9:00- 2:00 pm	SBS F101	staff	11 19 52 58
21813	+ LBS 400 06	Senior Seminar in Lib. Studies <i>Meets: 2/2, 2/23; 3/16; 4/20; 5/11</i>	2.0	S	9:00- 2:00 pm	NSM C239	staff	11 19 35 52 58
21814	+ LBS 400 07	Senior Seminar in Lib. Studies <i>Meets: 2/2; 3/2, 3/16; 4/17; 5/18</i>	2.0	S	9:00- 2:00 pm	SCC L149	staff 58	11 19 35 52
21893	+ LBS 400 08	Senior Seminar in Lib. Studies	2.0	T	# 5:30- 6:55 pm	SBS F101	staff	11 19 52
21815	+ LBS 401 01	Subject Matter Equiv Class <i>Meets: 2/02; 3/09; 4/13; 5/11</i>	1.0	S	9:00- 1:00 pm	SBS F101	staff	35 52 58
20650	+ MAT 107 02	Math For Elem Teach: Real Num <i>The C.L.A.S.S. program will provide study sessions for students in this section.</i>	3.0	MW	1:00- 2:15 pm	NSM C221	S Moite	
20653	+ MAT 107 03	Math For Elem Teach: Real Num	3.0	MW	# 5:30- 6:45 pm	NSM B252	C Chang	
20666	+ MAT 107 04	Math For Elem Teach: Real Num	3.0	TTh	10:00-11:15 am	SBS E122	G Jennings	
20669	+ MAT 107 05	Math For Elem Teach: Real Num	3.0	TTh	# 4:00- 5:15 pm	SBS B131	J Barab	
22458	+ MAT 107 06	Math For Elem Teach: Real Num	3.0	S	8:00-11:00 am	SBS B215	staff	
20630	+ MAT 207 01	Math For Elem Tchrs: Geometry <i>Co-req: MAT 207A</i>	3.0	MWF	10:00-11:10 am	SBS D219	staff	64
20633	+ MAT 207 02	Math For Elem Tchrs: Geometry <i>The C.L.A.S.S. Program will provide study sessions for students in this section. Co-req: MAT 207A</i>	3.0	MWF	1:00- 2:10 pm	SBS F125	Y Ath	64
20657	+ MAT 207 03	Math For Elem Tchrs: Geometry <i>Co-req: MAT 207A</i>	3.0	MW	# 7:00- 8:40 pm	EAC 501	staff	64
22462	+ MAT 207 04	Math For Elem Tchrs: Geometry <i>Co-req: MAT 207A</i>	3.0	S	9:00-12:30 pm	EAC 502	staff	64
20631	+ MAT 207A 01	Math For Elem Tchrs:Geo Activ <i>Co-req: MAT 207</i>	0.0	TBA	TBA TBA	TBA TBA	staff	64
20634	+ MAT 207A 02	Math For Elem Tchrs:Geo Activ <i>Co-req: MAT 207</i>	0.0	TBA	TBA TBA	TBA TBA	Y Ath	64
20658	+ MAT 207A 03	Math For Elem Tchrs:Geo Activ <i>Co-req: MAT 207</i>	0.0	TBA	TBA TBA	TBA TBA	staff	64
22463	+ MAT 207A 04	Math For Elem Tchrs:Geo Activ <i>Co-req: MAT 207</i>	0.0	S	9:00-12:30 pm	TBA TBA	staff	64
20935	MUS 101 01	Introducing Music	3.0	MW	11:30-12:45 pm	LCH A202	H Caldwell	
20936	MUS 101 02	Introducing Music	3.0	TTh	11:30-12:45 pm	LCH A202	D Champion	
20937	MUS 101 03	Introducing Music	3.0	MW	2:30- 3:45 pm	LCH A202	H Caldwell	
20938	MUS 101 04	Introducing Music	3.0	TTh	2:30- 3:45 pm	LCH A202	D Champion	
20939	MUS 101 05	Introducing Music	3.0	TTh	1:00- 2:15 pm	LCH A202	R Butler	
	MUS 101 07	Introducing Music <i>See: http://music2.csudh.edu/MUS101/</i>	3.0	TBA	TBA TBA	internet	D Champion	12 36
20975	+ MUS 340 02	Music For Children <i>Co-req: MUS 340A</i>	3.0	TTh	# 5:30- 6:45 pm	LCH A204	staff	64
20976	+ MUS 340 03	Music For Children <i>Co-req: MUS 340A</i>	3.0	TTh	# 7:00- 8:15 pm	LCH A204	staff	64

Footnote definitions can be found at the end of the course listing section.
+ Consult current *University Catalog* for course prerequisite(s).

COURSE REF. NR.	DEPARTMENT NR. & SEC.	COURSE TITLE	UNITS	DAYS	HOURS	BLDG/RM	INSTRUCTOR	FOOTNOTES
20977	+ MUS 340 04	Music For Children <i>Co-req: MUS 340A</i>	3.0	S	9:00-11:45 am	LCH A204	staff	64
20979	+ MUS 340A 02	Music For Children <i>Co-req: MUS 340</i>	0.0	TBA	TBA TBA	TBA TBA	staff	64
20980	+ MUS 340A 03	Music For Children <i>Co-req: MUS 340</i>	0.0	TBA	TBA TBA	TBA TBA	staff	64
20981	+ MUS 340A 04	Music For Children <i>Co-req: MUS 340</i>	0.0	TBA	TBA TBA	TBA TBA	staff	64
21103	+ MUS 440 01	Intro To Orff Schulwerk <i>Co-req: MUS 440A</i>	3.0	TTh	# 4:00- 5:15 pm	LCH A204	staff	64
21105	+ MUS 440A 01	Intro To Orff Schulwerk <i>Co-req: MUS 440</i>	0.0	TBA	TBA TBA	TBA TBA	staff	64
21699	PED 425 01	Pe In The Elementary Sch <i>Co-req: 21707 PED 425A 01</i>	3.0	MW	8:00- 9:50 am	GYM A104	M Ernst	64
21700	PED 425 02	Pe In The Elementary Sch <i>Co-req: 21708 PED 425A 02</i>	3.0	MW	10:00-11:50 am	GYM A104	staff	64
21701	PED 425 03	Pe In The Elementary Sch <i>Co-req: 21709 PED 425A 03</i>	3.0	MW	1:00- 2:50 pm	GYM A104	staff	64
21702	PED 425 04	Pe In The Elementary Sch <i>Co-req: 21710 PED 425A 04</i>	3.0	S	7:30- 9:50 am	GYM A104	staff	64
21703	PED 425 05	Pe In The Elementary Sch <i>Co-req: 21711 PED 425A 05</i>	3.0	MW	# 7:00- 8:50 pm	GYM A104	staff	64
21704	PED 425 06	Pe In The Elementary Sch <i>Co-req: 21712 PED 425A 06</i>	3.0	TTh	# 4:00- 5:50 pm	GYM A104	staff	64
21705	PED 425 07	Pe In The Elementary Sch <i>Co-req: 21713 PED 425A 07</i>	3.0	MW	# 4:00- 5:50 pm	GYM A104	staff	64
21706	PED 425 08	Pe In The Elementary Sch <i>Call Dept. for Info: (310) 243-3761</i> <i>Co-req: 21714 PED 425A 08</i>	3.0	TBA	TBA TBA	internet	C Casten	64
21822	PED 425 09	Pe In The Elementary Sch <i>Co-req: PED 425A</i>	3.0	Su	1:00- 4:00 pm	SBS D219	S staff	64
21707	PED 425A 01	Pe In The Elem. Sch Activity <i>Co-req: 21699 PED 425 01</i>	0.0	TBA	TBA TBA	TBA TBA	M Ernst	55 64 92
21708	PED 425A 02	Pe In The Elem. Sch Activity <i>Co-req: 21700 PED 425 02</i>	0.0	TBA	TBA TBA	TBA TBA	M Ernst	55 64 92
21709	PED 425A 03	Pe In The Elem. Sch Activity <i>Co-req: 21701 PED 425 03</i>	0.0	TBA	TBA TBA	TBA TBA	staff	55 64 92
21710	PED 425A 04	Pe In The Elem. Sch Activity <i>Co-req: 21702 PED 425 04</i>	0.0	TBA	TBA TBA	TBA TBA	staff	55 64 92
21711	PED 425A 05	Pe In The Elem. Sch Activity <i>Co-req: 21703 PED 425 05</i>	0.0	TBA	TBA TBA	TBA TBA	staff	55 64 92
21712	PED 425A 06	Pe In The Elem. Sch Activity <i>Co-req: 21704 PED 425 06</i>	0.0	TBA	TBA TBA	TBA TBA	A Marich	55 64 92
21713	PED 425A 07	Pe In The Elem. Sch Activity <i>Co-req: 21705 PED 425 07</i>	0.0	TBA	TBA TBA	TBA TBA	staff	55 64 92
21714	PED 425A 08	Pe In The Elem. Sch Activity <i>Co-req: 21706 PED 425 08</i>	0.0	TBA	TBA TBA	TBA TBA	C Casten	55 64 92
21716	PED 447 01	Dan Educ in the Elem School	3.0	MW	2:30- 3:45 pm	GYM A104	A Marich	
21721	PED 447 02	Dan Educ in the Elem School	3.0	Th	# 7:00- 9:45 pm	GYM A104	A Marich	
20785	+ PHY 300 01	Physical Science for Teachers <i>Co-req: PHY 300L</i>	4.0	MW	1:00- 2:15 pm	NSM C213	K Lee	11 64
20786	+ PHY 300 02	Physical Science for Teachers <i>Co-req: PHY 300L</i>	4.0	MW	# 5:30- 6:45 pm	SBS D225	staff	11 64
20787	+ PHY 300 03	Physical Science for Teachers <i>Co-req: PHY 300L</i>	4.0	TTh	1:00- 2:15 pm	NSM C213	staff	11 64
20788	+ PHY 300 04	Physical Science for Teachers <i>Co-req: PHY 300L</i>	4.0	TTh	# 5:30- 6:45 pm	SAC 3152	staff	11 64
20789	+ PHY 300 05	Physical Science for Teachers <i>Co-req: PHY 300L</i>	4.0	SSu	1:00- 2:15 pm	NSM C213	staff	11 64
20531	POL 312 01	State & Local Government	3.0	TTh	# 4:00- 5:15 pm	SBS B137	R Palmer	43
20430	PSY 350 01	Developmental Psychology	3.0	MW	1:00- 2:15 pm	SBS B110	M Hurtado-Ortiz	
20452	PSY 350 02	Developmental Psychology	3.0	MW	# 4:00- 5:15 pm	SBS D225	M Hurtado-Ortiz	
20460	PSY 350 03	Developmental Psychology	3.0	MW	# 5:30- 6:45 pm	SBS B110	M Hurtado-Ortiz	
21274	SBS 318 01	Cultural Pluralism: Latin American Diasporas in the US	3.0	MW	8:30- 9:45 am	SBS B209	staff	

COURSE REF. NR.	DEPARTMENT NR. & SEC.	COURSE TITLE	UNITS	DAYS	HOURS	BLDG/RM	INSTRUCTOR	FOOTNOTES
20760	SBS 318 02	Cultural Pluralism: Issues of Cultural Diversity in the Asian Pacific Region. <i>Cr Listed: 20607 APP 322 01</i>	3.0	MW	11:30-12:45 pm	SBS F125	staff	
20762	SBS 318 03	Cultural Pluralism: Psychohistory of the Holocaust	3.0	MW	2:30- 3:45 pm	SBS B209	A Hass	
20763	SBS 318 04	Cultural Pluralism: Intercultural Communication	3.0	MW	2:30- 3:45 pm	SBS E122	L Groff	
20768	SBS 318 05	Cultural Pluralism: Islamic Religion & Culture in our Global Community	3.0	S	1:00- 4:00 pm	SBS F225	staff	
20761	SBS 318 06	Cultural Pluralism: Americans and Africans	3.0	MW	# 4:00- 5:15 pm	SBS E122	L Moite	
20765	SBS 318 07	Cultural Pluralism: Latinos in the U.S.	3.0	Th	# 7:00- 9:45 pm	SBS E220	staff	
20766	SBS 318 08	Cultural Pluralism: Contemporary Issues in Asian American Communities	3.0	TTh	10:00-11:15 am	SBS D121	staff	
20767	SBS 318 09	Cultural Pluralism: African Diaspora Communities in the U.S.	3.0	TTh	11:30-12:45 pm	SBS B209	W Little	
21275	SBS 318 10	Cultural Pluralism: Global Impact of the Technological Revolution <i>This section is for Honors Students or w/instructor's permission.</i>	3.0	TTh	10:00-11:15 am	SBS B215	L Rosen	23
20774	SBS 318 11	Cultural Pluralism: Ethnicity and Health	3.0	TTh	2:30- 3:45 pm	SBS E122	S Orellana	
20771	SBS 318 12	Cultural Pluralism: Slavery, Race and Nation in Latin America and the Caribbean	3.0	TTh	# 4:00- 5:15 pm	SBS D121	R Wilkins	
20769	SBS 318 13	Cultural Pluralism: The American Jewish Experience	3.0	TTh	# 5:30- 6:45 pm	SBS D121	A Fisher	
20770	SBS 318 14	Cultural Pluralism: Culture in Multinational Business	3.0	TTh	# 7:00- 8:15 pm	SBS D121	F Billes	
20773	SBS 318 15	Cultural Pluralism: Education, Society and Language	3.0	S	1:00- 3:45 pm	SBS B110	D Bryan	
20772	SBS 318 16	Cultural Pluralism: Education, Society and Language	3.0	F	1:00- 3:45 pm	SBS B209	D Bryan	
20764	SBS 318 17	Cultural Pluralism: Issues of Race, Class and Gender <i>Cr Listed: 21032 WMS 495 01</i>	3.0	M	# 7:00- 9:45 pm	SBS A232	staff	
20776	SBS 318 18	Cultural Pluralism: Islamic Religion and Culture in Our Global Community	3.0	MW	10:00-11:15 am	SBS E220	staff	
20775	SBS 318 19	Cultural Pluralism	3.0	Su	1:30- 4:15 pm	SBS B131	staff	
21801	SBS 318 20	Cultural Pluralism: Black Athena: Racism, Orientalism & The Construction of European Identity	3.0	TTh	2:30- 3:45 pm	SBS F125	staff	
21821	SBS 318 35	Cultural Pluralism Intro to Women's Studies: Issues of Race, Class, and Gender	3.0	Su	9:00-12:00 pm	SBS D219	staff	
20063	+ SMT 310 01	Science And Technology	3.0	MW	8:30- 9:45 am	SCC 11305	staff	
20064	+ SMT 310 02	Science And Technology	3.0	MW	11:30-12:45 pm	NSM C221	O Seely	
20065	+ SMT 310 03	Science And Technology	3.0	MW	2:30- 3:45 pm	NSM C221	staff	
20066	+ SMT 310 04	Science And Technology	3.0	MW	# 5:30- 6:45 pm	NSM C221	T Reilly	
20067	+ SMT 310 05	Science And Technology	3.0	MW	# 7:00- 8:15 pm	NSM C221	staff	
20068	+ SMT 310 06	Science And Technology	3.0	TTh	8:30- 9:45 am	SCC 11305	staff	
20072	+ SMT 310 07	Science And Technology	3.0	TTh	10:00-11:15 am	NSM B252	staff	
20069	+ SMT 310 08	Science And Technology	3.0	TTh	1:00- 2:15 pm	NSM C221	O Seely	
20070	+ SMT 310 09	Science And Technology	3.0	TTh	# 5:30- 6:45 pm	NSM C221	staff	
20071	+ SMT 310 10	Science And Technology	3.0	TTh	# 7:00- 8:15 pm	NSM B252	staff	
20073	+ SMT 312 01	Natural Processes	3.0	MW	10:00-11:15 am	SBS D225	staff	
20074	+ SMT 312 02	Natural Processes	3.0	TTh	# 7:00- 8:15 pm	SCC 11305	staff	
20928	+ SMT 312 03	Natural Processes	3.0	Su	10:00-12:45 pm	SBS B203	staff	

Footnote definitions can be found at the end of the course listing section.

+ Consult current *University Catalog* for course prerequisite(s).

COURSE REF. NR.	DEPARTMENT NR. & SEC.	COURSE TITLE	UNITS	DAYS	HOURS	BLDG/RM	INSTRUCTOR	FOOTNOTES
20929	+ SMT 312 04	Natural Processes <i>South Central Post Office Site</i>	3.0	T	# 6:30- 9:15 pm	off campus	staff	
21046	+ SMT 312 05	Natural Processes	3.0	M	# 7:00- 9:45 pm	SBS B115	staff	
21315	+ SMT 312 06	Natural Processes <i>DPSS Univ.-Norwalk</i>	3.0	Th	# 6:30- 9:15 pm	off campus	staff	
20075	+ SMT 314 01	Introduction To Cosmology	3.0	MW	10:00-11:15 am	NSM C213	K Lee	
20076	+ SMT 314 02	Introduction To Cosmology	3.0	TTh	10:00-11:15 am	SBS D225	A Newman	
20077	+ SMT 314 03	Introduction To Cosmology	3.0	TTh	# 5:30- 6:45 pm	NSM C213	staff	
20078	SMT 416 01	Earth Science For Teacher Co-req: SMT 416L	3.0	TTh	# 4:00- 4:50 pm	NSM B234	staff	64
20079	SMT 416L 01	Earth Sci For Teacher-Lab Co-req: SMT 416	0.0	TTh	# 5:00- 6:15 pm	NSM B234	staff	64
20556	SOC 322 01	Soc Environ Of Education	3.0	MW	1:00- 2:15 pm	EAC 500	W Blischke	
20613	SOC 322 02	Soc Environ Of Education	3.0	MW	# 8:30- 9:45 pm	SCC 11305	staff	
20557	SOC 331 01	Minority Racial Ethnic Rel	3.0	TTh	8:30- 9:45 am	SBS D225	staff	
20558	SOC 331 02	Minority Racial Ethnic Rel	3.0	S	9:00-11:30 am	SBS B110	D Bryan	
20023	SPA 435 01	Socioling App Mex-Am Dial <i>The C.L.A.S.S. program will provide study sessions for students in this section.</i>	3.0	F	8:30-11:15 am	LCH A223	M Dominguez	54
21015	THE 320 01	Speech Skills & Tech	3.0	MW	10:00-11:15 am	UT A102	D Leonard	
21016	THE 337 01	Creative Dramatics Co-req: THE 337A	3.0	TTh	# 4:00- 5:15 pm	UT A102	S Weiner	64
21017	THE 337A 01	Creative Dramatics Co-req: THE 337	0.0	TBA	TBA TBA	TBA TBA	S Weiner	64

Management (See Business Administration)

Marketing (See Business Administration)

MARITAL & FAMILY THERAPY

MFT 572 01	Tech MFT: Adult/Child	3.0	T	# 7:00- 9:45 pm	SBS D219	staff	12 21	
MFT 578 01	Child-Adolescent Psychotherapy	3.0	W	# 7:00- 9:45 pm	SCC E149	staff	12 21	
MFT 580 01	Cross-Cul Fam Val & Beh	3.0	M	# 7:00- 9:45 pm	NSM D123	H Charnofsky	12 21	
MFT 584 01	Legal & Eth Counseling	3.0	S	10:00-12:45 pm	SBS D219	staff	12 21	
MFT 596 01	Intern/Pract MFT <i>Second Year Students only</i> Co-req: MFT 596S	3.0	M	# 5:00- 6:45 pm	LCH A330	F Hosokawa	12 21 31 64	
MFT 596 02	Intern/Pract MFT <i>First Year Students only</i> Co-req: MFT 596S	3.0	T	# 5:00- 6:45 pm	SBS A232	staff	12 21 31 64	
MFT 596 03	Intern/Pract MFT <i>Second Year Students only</i> Co-req: MFT 596S	3.0	Th	# 5:00- 6:45 pm	NSM D129	staff	12 21 31 64	
MFT 596 04	Intern/Pract MFT <i>First Year Students only</i> Co-req: MFT 596S	3.0	T	# 5:00- 6:45 pm	NSM A115	F Hosokawa	12 21 31 64	
MFT 596S 01	Intern/Pract MFT <i>Second Year Students only</i> Co-req: MFT 596S	0.0	TBA	TBA TBA	TBA TBA	F Hosokawa	12 21 31 64	
MFT 596S 02	Intern/Pract MFT <i>First Year Students only</i> Co-req: MFT 596	0.0	TBA	TBA TBA	TBA TBA	staff	12 21 31 64	
MFT 596S 03	Intern/Pract MFT <i>Second Year Students only</i> Co-req: MFT 596	0.0	TBA	TBA TBA	TBA TBA	staff	12 21 31 64	
MFT 596S 04	Intern/Pract MFT <i>First Year Students only</i> Co-req: MFT 596	0.0	TBA	TBA TBA	TBA TBA	F Hosokawa	12 21 31 64	
21833	MFT 600S 71	Graduation Seminar Course <i>To register, contact Extended Education in EE 1100 or phone (310) 243-3741. For further info, contact your program instructor.</i>	0.0	TBA	TBA TBA	TBA TBA	staff	13

COURSE REF. NR.	DEPARTMENT NR. & SEC.	COURSE TITLE	UNITS	DAYS	HOURS	BLDG/RM	INSTRUCTOR	FOOTNOTES
20640	MAT 003 01	Beginning Algebra <i>The C.L.A.S.S. program will provide study sessions for students in this section.</i>	3.0	MW	8:30- 9:45 am	NSM B252	staff	15
20645	MAT 003 02	Beginning Algebra <i>The C.L.A.S.S. program will provide study sessions for students in this section.</i>	3.0	MW	10:00-11:15 am	LCH A103	staff	15
20654	MAT 003 03	Beginning Algebra <i>The C.L.A.S.S. program will provide study sessions for students in this section.</i>	3.0	MW	# 7:00- 8:15 pm	SBS B137	staff	15
20661	MAT 003 04	Beginning Algebra <i>The C.L.A.S.S. program will provide study sessions for students in this section.</i>	3.0	TTh	8:30- 9:45 am	SCC K144	staff	15
20664	MAT 003 05	Beginning Algebra <i>The C.L.A.S.S. program will provide study sessions for students in this section.</i>	3.0	TTh	10:00-11:15 am	SCC K144	staff	15
20673	MAT 003 06	Beginning Algebra <i>The C.L.A.S.S. program will provide study sessions for students in this section.</i>	3.0	TTh	# 5:30- 6:45 pm	SBS B110	staff	15
20641	+ MAT 009 01	Intermediate Algebra <i>The C.L.A.S.S. program will provide study sessions for students in this section.</i>	3.0	MW	8:30- 9:45 am	SBS D121	staff	15 52
20646	+ MAT 009 02	Intermediate Algebra <i>The C.L.A.S.S. program will provide study sessions for students in this section.</i>	3.0	MW	10:00-11:15 am	SCC K144	staff	15 52
20651	+ MAT 009 03	Intermediate Algebra <i>The C.L.A.S.S. program will provide study sessions for students in this section.</i>	3.0	MW	1:00- 2:15 pm	SCC K144	staff	15 52
20655	+ MAT 009 04	Intermediate Algebra <i>The C.L.A.S.S. program will provide study sessions for students in this section.</i>	3.0	MW	# 5:30- 6:45 pm	SBS B115	staff	15 52
20662	+ MAT 009 05	Intermediate Algebra <i>The C.L.A.S.S. program will provide study sessions for students in this section.</i>	3.0	TTh	8:30- 9:45 am	NSM C213	staff	15 52
20665	+ MAT 009 06	Intermediate Algebra <i>The C.L.A.S.S. program will provide study sessions for students in this section.</i>	3.0	TTh	10:00-11:15 am	SBS B131	staff	15 52
20667	+ MAT 009 07	Intermediate Algebra <i>The C.L.A.S.S. program will provide study sessions for students in this section.</i>	3.0	TTh	1:00- 2:15 pm	SCC J146	staff	15 52
20674	+ MAT 009 08	Intermediate Algebra <i>The C.L.A.S.S. program will provide study sessions for students in this section.</i>	3.0	TTh	# 7:00- 8:15 pm	SBS B131	staff	15 52
20642	+ MAT 105 01	Finite Mathematics	3.0	MW	8:30- 9:45 am	SBS E122	F Miles	
20649	+ MAT 105 02	Finite Mathematics <i>The C.L.A.S.S. program will provide study sessions for students in this section.</i>	3.0	MW	# 4:00- 5:15 pm	SBS F225	Y Ath	
20656	+ MAT 105 03	Finite Mathematics	3.0	MW	# 7:00- 8:15 pm	SBS E220	staff	
20663	+ MAT 105 04	Finite Mathematics	3.0	TTh	8:30- 9:45 am	SBS B215	staff	
20675	+ MAT 105 05	Finite Mathematics	3.0	TTh	# 7:00- 8:15 pm	SBS B110	staff	
20650	+ MAT 107 02	Math For Elem Teach: Real Numb <i>The C.L.A.S.S. program will provide study sessions for students in this section.</i>	3.0	MW	1:00- 2:15 pm	NSM C221	S Moite	
20653	+ MAT 107 03	Math For Elem Teach: Real Numb	3.0	MW	# 5:30- 6:45 pm	NSM B252	C Chang	
20666	+ MAT 107 04	Math For Elem Teach: Real Numb	3.0	TTh	10:00-11:15 am	SBS E122	G Jennings	
20669	+ MAT 107 05	Math For Elem Teach: Real Numb	3.0	TTh	# 4:00- 5:15 pm	SBS B131	J Barab	
22458	+ MAT 107 06	Math For Elem Teach: Real Numb	3.0	S	8:00-11:00 am	SBS B215	staff	
20648	+ MAT 131 01	Elem Stat & Probability	3.0	MW	11:30-12:45 pm	SBS B215	C Chang	
20668	+ MAT 131 02	Elem Stat & Probability <i>The C.L.A.S.S. program will provide study sessions for students in this section.</i>	3.0	TTh	2:30- 3:45 pm	NSM C213	R Freed	
20672	+ MAT 131 03	Elem Stat & Probability	3.0	TTh	# 7:00- 8:15 pm	SBS B209	staff	
22468	+ MAT 141 02	Computers For Math Teachg	3.0	TTh	# 5:30- 6:45 pm	SCC K144	J Wilkins	
20670	+ MAT 143 01	Prob Solvg In Math	3.0	TTh	# 4:00- 5:15 pm	SAC 1101	J Wilkins	
20626	+ MAT 153 01	College Algebra & Trigonometry	4.0	MWF	8:30- 9:40 am	SCC J146	S Moite	

Footnote definitions can be found at the end of the course listing section.
+ Consult current *University Catalog* for course prerequisite(s).

COURSE REF. NR.	DEPARTMENT NR. & SEC.	COURSE TITLE	UNITS	DAYS	HOURS	BLDG/RM	INSTRUCTOR	FOOTNOTES
20659	+ MAT 153 02	College Algebra & Trigonometry	4.0	TTh	# 7:00- 8:40 pm	SAC 1101	staff	
20627	+ MAT 191 01	Calculus I	4.0	MWF	8:30- 9:40 am	SCC K144	staff	
20639	+ MAT 191 02	Calculus I	4.0	MW	# 7:00- 8:40 pm	SAC 1101	staff	
20628	+ MAT 193 01	Calculus II	4.0	MWF	10:00-11:10 am	SBS B131	staff	
20660	+ MAT 193 02	Calculus II	4.0	TTh	# 7:00- 8:40 pm	SAC 2101	R Freed	
20630	+ MAT 207 01	Math For Elem Teachrs: Geometry <i>Co-req: MAT 207A 02</i>	3.0	MWF	10:00-11:10 am	SBS D219	staff	64
20633	+ MAT 207 02	Math For Elem Teachrs: Geometry <i>The C.L.A.S.S. Program will provide study sessions for students in this section. Co-req: MAT 207A 02</i>	3.0	MWF	1:00- 2:10 pm	SBS F125	Y Ath	64
20657	+ MAT 207 03	Math For Elem Teachrs: Geometry <i>Co-req: MAT 207A 03</i>	3.0	MW	# 7:00- 8:40 pm	EAC 501	staff	64
22462	+ MAT 207 04	Math For Elem Teachrs: Geometry <i>Co-req: MAT 207A 04</i>	3.0	S	9:00-12:30 pm	EAC 502	staff	64
20631	+ MAT 207A 01	Math For Elem Tchrs:Geo Activy <i>Co-req: MAT 207 01</i>	0.0	TBA	TBA TBA	TBA TBA	staff	64
20634	+ MAT 207A 02	Math For Elem Tchrs:Geo Activy <i>Co-req: MAT 207 02</i>	0.0	TBA	TBA TBA	TBA TBA	Y Ath	64
20658	+ MAT 207A 03	Math For Elem Tchrs:Geo Activy <i>Co-req: MAT 207 03</i>	0.0	TBA	TBA TBA	TBA TBA	staff	64
22463	+ MAT 207A 04	Math For Elem Tchrs:Geo Activy <i>Co-req: 22462 MAT 207 04</i>	0.0	S	9:00-12:30 pm	TBA TBA	staff	64
20629	+ MAT 211 01	Calculus III	4.0	MWF	10:00-11:10 am	SBS E116	staff	
20682	+ MAT 211 02	Calculus III	4.0	MW	# 7:00- 8:40 pm	LCH A201	C Chang	
22164	+ MAT 213 01	Calculus IV	4.0	MWF	8:30- 9:40 am	NSM C221	staff	
21307	+ MAT 271 01	Foundations Of Higher Math	3.0	MWF	1:00- 1:50 pm	SBS B203	F Brulois	
21308	+ MAT 271 02	Foundations Of Higher Math	3.0	TTh	# 7:00- 8:15 pm	SBS B231	J Barab	
20647	+ MAT 281 01	Discrete Mathematics	3.0	MW	11:30-12:45 pm	NSM D123	staff	
21892	MAT 295 01	Selected Topics In Mathematics	3.0	MW	# 4:00- 5:15 pm	NSM D123	staff	
	+ MAT 297S 01	Independent Study	1.0	TBA	TBA TBA	TBA TBA	staff	12
	+ MAT 297S 02	Independent Study	2.0	TBA	TBA TBA	TBA TBA	staff	12
	+ MAT 297S 03	Independent Study	3.0	TBA	TBA TBA	TBA TBA	staff	12
	+ MAT 297S 04	Independent Study	4.0	TBA	TBA TBA	TBA TBA	staff	12
20643	+ MAT 311 01	Differential Equations	3.0	MW	# 7:00- 8:15 pm	SBS E116	Y Ath	
20677	+ MAT 321 01	Probability and Statistics	3.0	MW	10:00-11:15 am	SBS A216	F Miles	
20680	+ MAT 331 01	Linear Algebra	3.0	MW	# 5:30- 6:45 pm	NSM D123	F Brulois	
20636	+ MAT 333 01	Abstract Algebra	3.0	MWF	11:30-12:20 pm	SBS B203	F Miles	
21093	+ MAT 333 02	Abstract Algebra	3.0	TTh	# 4:00- 5:15 pm	NSM B242	staff	
21120	+ MAT 361 01	Finite Automata	3.0	MW	# 8:30- 9:45 pm	NSM C213	C Williams	
21304	+ MAT 367 01	Numerical Analysis I	3.0	MWF	1:00- 1:50 pm	SBS F101	staff	
20635	+ MAT 403 01	Advanced Analysis II	3.0	MWF	8:30- 9:20 am	NSM D129	F Brulois	
20652	+ MAT 411 01	Mathematical Modeling	3.0	TTh	# 5:30- 6:45 pm	EAC 500	G Jennings	
20679	MAT 447 02	Number Theory	3.0	MW	# 4:00- 5:15 pm	SAC 1101	C Chang	
	+ MAT 497S 01	Independent Study	1.0	TBA	TBA TBA	TBA TBA	staff	12
	+ MAT 497S 02	Independent Study	2.0	TBA	TBA TBA	TBA TBA	staff	12
	+ MAT 497S 03	Independent Study	3.0	TBA	TBA TBA	TBA TBA	staff	12
	+ MAT 497S 04	Independent Study	4.0	TBA	TBA TBA	TBA TBA	staff	12
21306	MAT 521 01	Geometry For Teachers	3.0	TBA	TBA TBA	TBA TBA	J Wilkins	21
21305	MAT 543 01	Advanced Problem Solving	3.0	TBA	TBA TBA	TBA TBA	E Krinsky	
21087	+ MAT 590 01	Grad Sem In Math Education	3.0	TBA	TBA TBA	TBA TBA	staff	21
21129	+ MAT 594S 03	Independent Study	3.0	TBA	TBA TBA	TBA TBA	staff	
21088	MAT 595 01	Selected Topics	3.0	TBA	TBA TBA	TBA TBA	staff	
21130	+ MAT 597S 03	Directed Reading	3.0	TBA	TBA TBA	TBA TBA	staff	
21131	+ MAT 599S 01	Masters Project	6.0	TBA	TBA TBA	TBA TBA	staff	
21832	MAT 600S 71	Graduation Seminar Course <i>To register, contact Extended Education in EE 1100 or phone (310) 243-3741. For further info, contact your program instructor.</i>	0.0	TBA	TBA TBA	TBA TBA	staff	13

COURSE REF. NR.	DEPARTMENT NR. & SEC.	COURSE TITLE	UNITS	DAYS	HOURS	BLDG/RM	INSTRUCTOR	FOOTNOTES
-----------------	-----------------------	--------------	-------	------	-------	---------	------------	-----------

MUSIC

20931	MUS 100 01	Concert Music <i>Cr Listed: 20932 MUS 200 01 20933 MUS 300 01 20934 MUS 400 01</i>	1.0	TTh	# 7:00- 8:15 pm	LCH A103	D Champion	31 52
20935	MUS 101 01	Introducing Music	3.0	MW	11:30-12:45 pm	LCH A202	H Caldwell	
20936	MUS 101 02	Introducing Music	3.0	TTh	11:30-12:45 pm	LCH A202	D Champion	
20937	MUS 101 03	Introducing Music	3.0	MW	2:30- 3:45 pm	LCH A202	H Caldwell	
20938	MUS 101 04	Introducing Music	3.0	TTh	2:30- 3:45 pm	LCH A202	D Champion	
20939	MUS 101 05	Introducing Music	3.0	TTh	1:00- 2:15 pm	LCH A202	R Butler	
	MUS 101 07	Introducing Music <i>See: http://music2.csudh.edu/MUS101/</i>	3.0	TBA	TBA TBA	internet	D Champion	12 36
20940	+ MUS 109A 01	Intro To Musicianship	1.0	MW	9:00- 9:50 am	LCH A207	R Butler	
20942	+ MUS 111 01	Intro. To Music Theory	3.0	TTh	10:00-11:15 am	LCH A207	staff	
20943	+ MUS 120A 01	Beginning Voice Class	1.0	W	2:30- 4:10 pm	LCH A207	S Etcheto	
20944	+ MUS 121A 01	Beginning Piano Class	1.0	T	8:00- 8:50 am	LCH A207	staff	
	+ MUS 171A 01	Chamber Singers <i>Cr Listed: MUS 271A 01 MUS 371A 01 MUS 471A 01</i>	1.0	TTh	1:00- 2:15 pm	LCH A204	S Etcheto	12 30 63
	+ MUS 172A 01	Jubilee Choir <i>Cr Listed: MUS 272A 01 MUS 372A 01 MUS 472A 01</i>	1.0	M W	# 6:00- 6:50 pm # 6:00- 9:30 pm	LCH A202 LCH A202	H Caldwell	12 30
	+ MUS 173A 01	Jazz Ensemble <i>Cr Listed: MUS 273A 01 MUS 373A 01 MUS 473A 01</i>	1.0	MW	# 4:00- 5:15 pm	LCH A201	staff	12 30 63
20953	+ MUS 176A 01	Orchestra <i>Cr Listed: 20954 MUS 276A 01 20955 MUS 376A 01 20956 MUS 476A 01</i>	1.0	W	# 7:00- 9:45 pm	LCH A204	F Steiner	30 63
20961	+ MUS 177A 01	Chorus <i>Cr Listed: 20962 MUS 277A 02 20963 MUS 377A 01 20964 MUS 477A 01</i>	1.0	MW	11:30-12:45 pm	LCH A204	staff	30 63
21743	+ MUS 179A 01	Music Theatre Workshop <i>Cr Listed: 21744 MUS 279A 01 21745 MUS 379A 01 21746 MUS 479A 01</i>	1.0	TTh	2:30- 3:45 pm	LCH A204	S Etcheto	30 63
	+ MUS 180S 01	Individual Lessons	1.0	TBA	TBA TBA	TBA TBA	staff	11 12
20932	+ MUS 200 01	Concert Music II <i>Cr Listed: 20931 MUS 100 01 20933 MUS 300 01 20934 MUS 400 01</i>	1.0	TTh	# 7:00- 8:15 pm	LCH A103	D Champion	52
20941	+ MUS 209A 01	Musicianship Skills	1.0	MW	9:00- 9:50 am	LCH A202	staff	
20966	+ MUS 211 01	Music Theory II	3.0	TTh	10:00-11:15 am	LCH A204	staff	
20971	+ MUS 220A 01	Intermediate Voice Class <i>Cr Listed: 20970 MUS 320A 01</i>	1.0	F	10:00-11:40 am	LCH A204	S Etcheto	11
20945	+ MUS 221A 01	Intermediate Piano Class	1.0	Th	8:00- 9:40 am	LCH A207	staff	11
	+ MUS 271A 01	Chamber Singers <i>Cr Listed: MUS 171A 01 MUS 371A 01 MUS 471A 01</i>	1.0	TTh	1:00- 2:15 pm	LCH A204	S Etcheto	12 30
	+ MUS 272A 01	Jubilee Choir <i>Cr Listed: MUS 172A 01 MUS 372A 01 MUS 472A 01</i>	1.0	M W	# 6:00- 6:50 pm # 6:00- 9:30 pm	LCH A202 LCH A202	H Caldwell	12 30
	+ MUS 273A 01	Jazz Ensemble <i>Cr Listed: MUS 173A 01 MUS 373A 01 MUS 473A 01</i>	1.0	MW	# 4:00- 5:15 pm	LCH A201	staff	12 30
20954	+ MUS 276A 01	Orchestra <i>Cr Listed: 20953 MUS 176A 01 20955 MUS 376A 01 20956 MUS 476A 01</i>	1.0	W	# 7:00- 9:45 pm	LCH A204	F Steiner	30

Footnote definitions can be found at the end of the course listing section.
+ Consult current University Catalog for course prerequisite(s).

COURSE REF. NR.	DEPARTMENT NR. & SEC.	COURSE TITLE	UNITS	DAYS	HOURS	BLDG/RM	INSTRUCTOR	FOOTNOTES
20962	+ MUS 277A 02	Chorus <i>Cr Listed: 20961 MUS 177A 01 20963 MUS 377A 01 20964 MUS 477A 01</i>	1.0	MW	11:30-12:45 pm	LCH A204	staff	30
21744	+ MUS 279A 01	Music Theatre Workshop <i>Cr Listed: 21743 MUS 179A 01 21745 MUS 379A 01 21746 MUS 479A 01</i>	1.0	TTh	2:30- 3:45 pm	LCH A204	S Etcheto	30
	+ MUS 280S 01	Individual Lessons	1.0	TBA	TBA TBA	TBA TBA	staff	11 12
20933	+ MUS 300 01	Concert Music III <i>Cr Listed: 20931 MUS 100 01 20932 MUS 200 01 20934 MUS 400 01</i>	1.0	TTh	# 7:00- 8:15 pm	LCH A103	D Champion	52
20968	+ MUS 309A 01	Adv Musicianship Skills	1.0	MW	9:00- 9:50 am	LCH A204	staff	
20969	+ MUS 311 01	Advanced Music Theory II	3.0	TTh	10:00-11:15 am	LCH A202	R Butler	
21717	+ MUS 316 01	Instrumentation	3.0	MW	1:00- 2:15 pm	LCH A204	F Steiner	
20970	+ MUS 320A 01	Advanced Voice Class <i>Cr Listed: 20971 MUS 220A 01</i>	1.0	F	10:00-11:40 am	LCH A204	S Etcheto	11
20972	+ MUS 321A 01	Advanced Piano Class	1.0	MW	8:00- 8:50 am	LCH A207	staff	11
21718	+ MUS 325 01	Conducting <i>Co-req: MUS 325A</i>	3.0	MW	2:30- 3:45 pm	LCH A204	F Steiner	64
20975	+ MUS 340 02	Music For Children <i>Co-req: MUS 340A</i>	3.0	TTh	# 5:30- 6:45 pm	LCH A204	staff	64
20976	+ MUS 340 03	Music For Children <i>Co-req: MUS 340A</i>	3.0	TTh	# 7:00- 8:15 pm	LCH A204	staff	64
20977	+ MUS 340 04	Music For Children <i>Co-req: MUS 340A</i>	3.0	S	9:00-11:45 am	LCH A204	staff	64
20979	+ MUS 340A 02	Music For Children <i>Co-req: MUS 340</i>	0.0	TBA	TBA TBA	TBA TBA	staff	64
20980	+ MUS 340A 03	Music For Children <i>Co-req: MUS 340</i>	0.0	TBA	TBA TBA	TBA TBA	staff	64
20981	+ MUS 340A 04	Music For Children <i>Co-req: MUS 340</i>	0.0	TBA	TBA TBA	TBA TBA	staff	64
	+ MUS 371A 01	Chamber Singers <i>Cr Listed: MUS 171A 01 MUS 271A 01 MUS 471A 01</i>	1.0	TTh	1:00- 2:15 pm	LCH A204	S Etcheto	12
	+ MUS 372A 01	Jubilee Choir <i>Cr Listed: MUS 172A 01 MUS 272A 01 MUS 472A 01</i>	1.0	M W	# 6:00- 6:50 pm # 6:00- 9:30 pm	LCH A202 LCH A202	H Caldwell	12 30
	+ MUS 373A 01	Jazz Ensemble <i>Cr Listed: MUS 173A 01 MUS 273A 01 MUS 473A 01</i>	1.0	MW	# 4:00- 5:15 pm	LCH A201	staff	12 30
20955	+ MUS 376A 01	Orchestra <i>Cr Listed: 20953 MUS 176A 01 20954 MUS 276A 01 20956 MUS 476A 01</i>	1.0	W	# 7:00- 9:45 pm	LCH A204	F Steiner	30
20963	+ MUS 377A 01	Chorus <i>Cr Listed: 20961 MUS 177A 01 20962 MUS 277A 02 20964 MUS 477A 01</i>	1.0	MW	11:30-12:45 pm	LCH A204	staff	30
21745	+ MUS 379A 01	Music Theatre Workshop <i>Cr Listed: 21743 MUS 179A 01 21744 MUS 279A 01 21746 MUS 479A 01</i>	1.0	TTh	2:30- 3:45 pm	LCH A204	S Etcheto	30
	+ MUS 380S 01	Individual Lessons	1.0	TBA	TBA TBA	TBA TBA	D Bradfield R Butler	11 12
20934	+ MUS 400 01	Concert Music IV <i>Cr Listed: 20931 MUS 100 01 20932 MUS 200 01 20933 MUS 300 01</i>	1.0	TTh	# 7:00- 8:15 pm	LCH A103	D Champion	31 52
21720	+ MUS 420 01	Vocal & Choral Techniques <i>Co-req: MUS 420A</i>	3.0	MW	10:00-10:50 am	LCH A204	S Etcheto	64
21747	+ MUS 420A 01	Vocal & Choral Techniques <i>Co-req: MUS 420</i>	0.0	TBA	TBA TBA	TBA TBA	S Etcheto	64

COURSE REF. NR.	DEPARTMENT NR. & SEC.	COURSE TITLE	UNITS	DAYS	HOURS	BLDG/RM	INSTRUCTOR	FOOTNOTES
21103	+ MUS 440 01	Intro To Orff Schulwerk <i>Co-req: MUS 440A</i>	3.0	TTh	# 4:00- 5:15 pm	LCH A204	staff	64
21105	+ MUS 440A 01	Intro To Orff Schulwerk <i>Co-req: MUS 440</i>	0.0	TBA	TBA TBA	TBA TBA	staff	64
21599	+ MUS 448A 01	Percussion Instruments	1.0	M	# 7:30- 9:10 pm	LCH A204	staff	
	+ MUS 471A 01	Chamber Singers <i>Cr Listed: MUS 171A 01 MUS 271A 01 MUS 371A 01</i>	1.0	TTh	1:00- 2:15 pm	LCH A204	S Etcheto	12 30
	+ MUS 472A 01	Jubilee Choir <i>Cr Listed: MUS 172A 01 MUS 272A 01 MUS 372A 01</i>	1.0	M W	# 6:00- 6:50 pm # 6:00- 9:30 pm	LCH A202 LCH A202	H Caldwell	12 30
	+ MUS 473A 01	Jazz Ensemble <i>Cr Listed: MUS 173A 01 MUS 273A 01 MUS 373A 01</i>	1.0	MW	# 4:00- 5:15 pm	LCH A201	staff	12 30
20956	+ MUS 476A 01	Orchestra <i>Cr Listed: 20953 MUS 176A 01 20954 MUS 276A 01 20955 MUS 376A 01</i>	1.0	W	# 7:00- 9:45 pm	LCH A204	F Steiner	30
20964	+ MUS 477A 01	Chorus <i>Cr Listed: 20961 MUS 177A 01 20962 MUS 277A 02 20963 MUS 377A 01</i>	1.0	MW	11:30-12:45 pm	LCH A204	staff	30
21746	+ MUS 479A 01	Music Theatre Workshop <i>Cr Listed: 21743 MUS 179A 01 21744 MUS 279A 01 21745 MUS 379A 01</i>	1.0	TTh	2:30- 3:45 pm	LCH A204	S Etcheto	30
	+ MUS 480S 01	Individual Lessons	1.0	TBA	TBA TBA	TBA TBA	staff	11 12
	+ MUS 481S 01	Ind Lesson - Comp & Arrang	1.0	TBA	TBA TBA	TBA TBA	R Butler	11 12
21719	+ MUS 483A 01	Interpretation Of Music	1.0	MW	# 4:00- 4:50 pm	LCH A204	F Steiner	11
21600	+ MUS 486 01	20th Century Music	3.0	TTh	11:30-12:45 pm	LCH A204	R Butler	
	+ MUS 494S 01	Independent Study	1.0	TBA	TBA TBA	TBA TBA	M Waldrep	11 12
	+ MUS 494S 02	Independent Study	2.0	TBA	TBA TBA	TBA TBA	M Waldrep	11 12
	+ MUS 494S 03	Independent Study	3.0	TBA	TBA TBA	TBA TBA	M Waldrep	11 12
	+ MUS 496S 01	Music Internship	1.0	TBA	TBA TBA	TBA TBA	D Champion	12 31 52
	+ MUS 496S 02	Music Internship	2.0	TBA	TBA TBA	TBA TBA	D Champion	12 31 52
	+ MUS 496S 03	Music Internship	3.0	TBA	TBA TBA	TBA TBA	D Champion	12 31 52
21028	+ MUS 499S 01	Senior Project	3.0	TBA	TBA TBA	TBA TBA	D Champion	11
	+ MUS 580S 01	Perform Perf Prac Repert	2.0	TBA	TBA TBA	TBA TBA	D Bradfield	12
	+ MUS 593S 01	Recital	1.0	TBA	TBA TBA	TBA TBA	D Champion	12
	+ MUS 594S 01	Independent Study	1.0	TBA	TBA TBA	TBA TBA	D Champion	12
	+ MUS 594S 02	Independent Study	1.0	TBA	TBA TBA	TBA TBA	D Bradfield	12

NURSING (BSN)

**ANAHEIM: KAISER PERMANENTE MED. OFFICES, 411 NORTH LAKEVIEW, ANAHEIM, 92807-
CALL (310) 243-3597 FOR ROOM LOCATION.**

22432	+ BSN 310 61	Professional Nursing Horizons <i>Meets: 2/9, 2/23; 3/9, 3/23</i>	2.0	S	8:30-12:25 pm	off campus	staff	25 65 66 68
22306	+ BSN 340 61	Prof Collaboration Nrsng Pract <i>Meets: 2/9, 2/23; 3/9, 3/23; 4/6, 4/20</i>	3.0	S	1:00- 4:55 pm	off campus	staff	25 65 66 68

**BELLFLOWER: KAISER PERMANENTE HOSPITAL, 9400 E. ROSECRANS BLVD., BELLFLOWER, 90706
CALL (310) 243-3597 FOR ROOM LOCATION.**

22308	+ BSN 405 53	Statistics <i>Meets: 1/26; 2/9, 2/23; 3/9, 3/23; 4/6, 4/20; 5/4</i>	3.0	S	8:30-12:25 pm	off campus	staff	
22309	BSN 450 53	Principles Ldsp/Mgt in Nursing <i>Meets: 1/31; 2/14, 2/28; 3/14; 4/4, 4/18</i>	3.0	Th	# 5:30- 9:25 pm	off campus	staff	25 65 66 68
22310	+ BSN 4504 53	Principles Ldsp/Mgt in Nursing <i>Meets: 2/7; 3/21; 4/25</i>	2.0	Th	# 5:30- 9:25 pm	off campus	staff	25 65 66 67 68

Footnote definitions can be found at the end of the course listing section.
+ Consult current *University Catalog* for course prerequisite(s).

COURSE REF. NR.	DEPARTMENT NR. & SEC.	COURSE TITLE	UNITS	DAYS	HOURS	BLDG/RM	INSTRUCTOR	FOOTNOTES
22307	+ BSN 460 53	Nursing Research Utilization <i>Meets: 1/28; 2/11, 2/25; 3/11; 4/1, 4/15</i>	3.0	M	# 5:30- 9:25 pm	off campus	staff	25 65 66 68
DOWNEY: DOWNEY COMMUNITY HOSPITAL, 11500 BROOKS AVE., DOWNEY, 90241								
CALL (310) 243-3597 FOR ROOM LOCATION.								
22454	+ BSN 310 53	Professional Nursing Horizons <i>Meets: 2/6, 2/20; 3/6, 3/20</i>	2.0	W	# 5:00- 8:55 pm	off campus	staff	25 65 66 68
22324	+ BSN 340 53	Prof Collaboration Nrsng Pract <i>Meets: 1/30; 2/13, 2/27; 3/13; 4/3, 4/17</i>	3.0	W	# 5:00- 8:55 pm	off campus	staff	25 65 66 68
DOWNEY: KAISER-IMPERIAL SATELLITE BLDG., 12200 BELLFLOWER BLVD., DOWNEY, 90242								
CALL (310) 243-3597 FOR ROOM LOCATION.								
22311	+ BSN 380 53	Health Assessment <i>Meets: 2/2; 3/2; 4/6</i>	3.0	S	8:30- 4:55 pm	off campus	staff	25 65 66 68
22312	+ BSN 3804 53	Health Assessment <i>Meets: 4/20</i>	1.0	S	8:30- 4:55 pm	off campus	staff	25 65 66 67 68
LOMA LINDA: J.L. PETTIS MEMORIAL VA HOSP., 11201 BENTON STREET, LOMA LINDA, 92357								
CALL (310) 243-3597 FOR ROOM LOCATION.								
22325	BSN 420 84	Community-Based Nursing II <i>Meets: 2/7, 2/21; 3/7, 3/21; 4/4, 4/18</i>	3.0	Th	# 6:00- 9:55 pm	off campus	staff	25 65 66 68
22326	+ BSN 4204 84	Community-Based Nursing II <i>Meets: 2/28; 3/14; 4/11</i>	2.0	Th	# 6:00- 9:55 pm	off campus	staff	25 65 66 67 68
LONG BEACH: KAISER LONG BEACH PLAZA, 3900 E. PACIFIC COAST HWY., LONG BEACH, 90804								
CALL (310) 243-3597 FOR ROOM LOCATION.								
22313	+ BSN 315 56	Life Cycle <i>Meets: 2/11, 2/25; 3/11; 4/1, 4/15; 4/29</i>	3.0	M	# 5:30- 9:25 pm	off campus	staff	
22314	+ BSN 410 56	Community-Based Nursing I <i>Meets: 1/29; 2/12, 2/26; 3/12; 4/2, 4/16</i>	3.0	T	# 6:00- 9:55 pm	off campus	staff	25 65 66 68
22315	+ BSN 4104 56	Community-Based Nursing I <i>Meets: 2/5; 3/5; 4/30</i>	2.0	T	# 6:00- 9:55 pm	off campus	staff	25 65 66 67 68
LOS ANGELES: M.L.KING/CHARLES DREW, MEDICAL CENTER, 1620 E. 120TH STREET, LOS ANGELES, 90059								
CALL (310) 243-3597 FOR ROOM LOCATION.								
22316	+ BSN 380 54	Health Assessment <i>Meets: 1/30; 2/13, 2/27; 3/13; 4/3, 4/17</i>	3.0	W	# 5:00- 8:55 pm	off campus	staff	25 65 66 68
22317	+ BSN 3804 54	Health Assessment <i>Meets: 2/6; 5/8</i>	1.0	W	# 5:00- 8:55 pm	off campus	staff	25 65 66 67 68
22318	BSN 440 54	Professional Nursing Roles <i>Meets: 2/10; 3/6, 3/20; 4/10, 4/24; 5/1</i>	3.0	W	# 5:00- 8:55 pm	off campus	staff	25 65 66 68
MONTEREY: MONTEREY PENINSULA COLLEGE, 980 FREEMONT BLVD., MONTEREY, 93940								
CALL (310) 243-3597 FOR ROOM LOCATION.								
22319	+ BSN 345 03	Pathophysiology <i>Meets: 1/26; 2/9, 2/23; 3/9, 3/23; 4/6, 4/20; 5/4</i>	4.0	S	8:30-12:25 pm	off campus	staff	25 65 66 68
22320	+ BSN 400 03	Health Promotion and Teaching <i>Meets: 1/26; 2/9, 2/23; 3/9, 3/23; 4/6</i>	3.0	S	1:00- 4:55 pm	off campus	staff	25 65 66 68
OXNARD: ST. JOHN'S REGIONAL MED. CENTER, 1600 ROSE AVENUE, OXNARD, 93030								
CALL (310) 243-3597 FOR ROOM LOCATION.								
22453	+ BSN 310 40	Professional Nursing Horizons <i>Meets: 2/2; 2/16; 3/2, 3/16</i>	2.0	S	1:00- 4:55 pm	off campus	staff	25 65 66 68
22323	+ BSN 340 40	Prof Collaboration Nrsng Pract <i>Meets: 2/2, 2/16; 3/2, 3/16; 4/6, 4/20</i>	3.0	S	8:30-12:25 pm	off campus	staff	25 65 66 68 68

COURSE REF. NR.	DEPARTMENT NR. & SEC.	COURSE TITLE	UNITS	DAYS	HOURS	BLDG/RM	INSTRUCTOR	FOOTNOTES
PASADENA: HUNTINGTON MEMORIAL HOSPITAL, 100 WEST CALIFORNIA BLVD., PASADENA, 91109								
CALL (310) 243-3597 FOR ROOM LOCATION.								
22327	+ BSN 400 43	Health Promotion and Teaching <i>Meets: 2/2, 2/23; 3/9, 3/23; 4/6, 4/20</i>	3.0	S	8:30-12:25 pm	off campus	staff	25 65 66 68
22328	BSN 430 43	H/C Systems, Policy & Finance <i>Meets: 2/2, 2/23; 3/9, 3/23; 4/6, 4/20</i>	3.0	S	1:00- 4:55 pm	off campus	staff	25 65 66 68
POMONA: POMONA VALLEY HOSP. MED. CENTER, 1798 N. GAREY AVENUE, POMONA, 91767								
CALL (310) 243-3597 FOR ROOM LOCATION.								
22329	BSN 440 85	Professional Nursing Roles <i>Meet: 2/5, 2/19; 3/5, 3/19; 4/2, 4/16</i>	3.0	T	# 5:30- 9:25 pm	off campus	staff	25 65 66 68
RIVERSIDE: RIVERSIDE COMMUNITY HOSPITAL, 4445 MAGNOLIA AVENUE, RIVERSIDE, 92506								
CALL (310) 243-3597 FOR ROOM LOCATION.								
22322	+ BSN 345 87	Pathophysiology <i>Meets: 1/30; 2/13, 2/27; 3/13, 3/20; 4/3, 4/17; 5/1</i>	4.0	W	# 5:00- 8:55 pm	off campus	staff	25 65 66 68
22321	+ BSN 400 87	Health Promotion and Teaching <i>Meets: 2/6, 2/20; 3/6, 3/20; 4/10, 4/24</i>	3.0	W	# 5:00- 8:55 pm	off campus	staff	25 65 66 68
SANTA ANA: WESTERN MEDICAL CENTER, 1001 NORTH TUSTIN AVENUE, SANTA ANA, 92705								
CALL (310) 243-3597 FOR ROOM LOCATION.								
22330	BSN 430 62	H/C Systems, Policy & Finance <i>Meets: 2/7, 2/21; 3/7, 3/21; 4/4, 4/18</i>	3.0	Th	# 5:30- 9:25 pm	off campus	staff	25 65 66 68
SEPULVEDA: VETERANS ADMIN. HOSPITAL, 1611 PUMMER ST., SEPULVEDA, CA 91343								
CALL (310) 243-3597 FOR ROOM LOCATION.								
22331	+ BSN 380 44	Health Assessment <i>Meets: 1/29; 2/12, 2/26; 3/12; 4/2, 4/16</i>	3.0	T	# 5:30- 9:25 pm	off campus	staff	25 65 66 68
22332	+ BSN 3804 44	Health Assessment <i>Meets: 2/5; 4/30</i>	1.0	T	# 5:30- 9:25 pm	off campus	staff	25 65 66 67
TORRANCE: HARBOR UCLA MEDICAL CENTER, 1000 W. CARSON, TORRANCE, 90509								
CALL (310) 243-3597 FOR ROOM LOCATION.								
22334	+ BSN 305 53	Human Diversity and Healthcare <i>Meets: 1/29; 2/12, 2/26; 3/12; 4/2, 4/16, 4/30; 5/14</i>	4.0	T	# 5:30- 9:25 pm	off campus	staff	25 65 66 68
22333	+ BSN 345 53	Pathophysiology <i>Meets: 1/31; 2/14, 2/28; 3/14; 4/4, 4/18; 5/2, 5/16</i>	4.0	Th	# 6:00- 9:55 pm	off campus	staff	25 65 66 68
22335	+ BSN 460 54	Nursing Research Utilization <i>Meets: 2/2, 2/23; 3/9, 3/23; 4/6, 4/20</i>	3.0	S	9:00-12:55 pm	off campus	staff	25 65 66 68
WEST LOS ANGELES: VETERAN'S ADMIN. MED. CENTER, WEST L.A., WILSHIRE AND SAWTELLE BLVD., WEST LOS ANGELES, 90073								
CALL (310) 243-3597 FOR ROOM LOCATION.								
22457	+ BSN 310 41	Professional Nursing Horizons <i>Meets: 2/7, 2/21; 3/7, 3/21</i>	2.0	Th	# 5:30- 9:25 pm	off campus	staff	25 65 66 68
22336	BSN 450 41	Principles Ldsp/Mgt in Nursing <i>Meets: 2/2; 2/23; 3/9, 3/23; 4/6, 4/20</i>	3.0	S	# 5:00- 8:55 pm	off campus	staff	25 65 66 68
22337	+ BSN 4504 41	Principles Ldsp/Mgt in Nursing <i>Meets: 2/9; 4/13; 5/4</i>	2.0	S	# 5:00- 8:55 pm	off campus	staff	25 65 66 67 68

COURSE REF. NR.	DEPARTMENT NR. & SEC.	COURSE TITLE	UNITS	DAYS	HOURS	BLDG/RM	INSTRUCTOR	FOOTNOTES
WHITTIER: PRESBYTERIAN INTERCOMMUNITY, HOSPITAL, 12401 E. WASHINGTON BLVD., WHITTIER, 90632								
CALL (310) 243-3597 FOR ROOM LOCATION.								
22338	+ BSN 345 51	Pathophysiology <i>Meets: 1/29; 2/12, 2/26; 3/12; 4/2, 4/16, 4/30; 5/14</i>	4.0	T	# 6:00- 9:55 pm	off campus	staff	25 65 66 68

WOODLAND HILLS: KAISER PERMANENTE MED. CENTER, 5601 DESOTO AVENUE, WOODLAND HILLS, 91367								
CALL (310) 243-3597 FOR ROOM LOCATION.								
22339	+ BSN 410 34	Community-Based Nursing I <i>Meets: 2/2, 2/23; 3/9, 3/23; 4/6, 4/20</i>	3.0	S	8:30-12:25 pm	off campus	staff	25 65 66 68
22340	+ BSN 4104 34	Community-Based Nursing I <i>Meets: 2/2; 3/23; 4/20</i>	2.0	S	1:00- 4:55 pm	off campus	staff	25 65 66 67 68

Testing Courses

FOR INFORMATION REGARDING TESTING OPTION, CALL (310) 243-3516.

22304	+ BSN 305 19	Human Diversity and Healthcare <i>Testing Section</i>	4.0	F	TBA TBA	TBA TBA	staff	25 65 66 68
22300	+ BSN 315 19	Life Cycle <i>Testing Section</i>	3.0	F	TBA TBA	TBA TBA	staff	
22303	+ BSN 345 19	Pathophysiology <i>Testing Section</i>	4.0	F	TBA TBA	TBA TBA	staff	25 65 66 68
22302	+ BSN 380 09	Health Assessment <i>Testing Section</i>	3.0	F	TBA TBA	TBA TBA	G Goss	25 65 66 68
22301	+ BSN 380 19	Health Assessment <i>Testing Section</i>	3.0	F	TBA TBA	TBA TBA	G Goss	25 65 66 68
22305	+ BSN 3804 19	Health Assessment <i>Testing Section</i>	1.0	F	TBA TBA	TBA TBA	G Goss	25 65 66 67 68

Web-Based Courses

22218	BSN 301 08	Tech. for the Information Age <i>Begins: 1/28; 2/25</i>	1.0	M	TBA TBA	internet	staff	25 65 66 68
22225	BSN 301 18	Tech. for the Information Age <i>Begins: 1/28; 2/25</i>	1.0	M	TBA TBA	internet	R Welch	25 65 66 68
22226	BSN 301 28	Tech. for the Information Age <i>Begins: 1/28; 2/25</i>	1.0	M	TBA TBA	internet	staff	25 65 66 68
22227	BSN 301 38	Tech. for the Information Age <i>Begins: 2/4; 3/4</i>	1.0	M	TBA TBA	internet	staff	25 65 66 68
22228	BSN 301 48	Tech. for the Information Age <i>Begins: 2/4; 3/4</i>	1.0	M	TBA TBA	internet	staff	25 65 66 68
22230	BSN 301 58	Tech. for the Information Age <i>Begins: 2/4; 3/4</i>	1.0	M	TBA TBA	internet	staff	25 65 66 68
22229	+ BSN 305 08	Human Diversity and Healthcare <i>Begins: 1/26; 5/11</i>	4.0	S	TBA TBA	internet	R Pease	25 65 66 68
22231	+ BSN 305 18	Human Diversity and Healthcare <i>Begins: 1/26; 5/11</i>	4.0	S	TBA TBA	internet	staff	25 65 66 68
22232	+ BSN 305 28	Human Diversity and Healthcare <i>Begins: 1/26; 5/14</i>	4.0	T	TBA TBA	internet	staff	25 65 66 68
22233	+ BSN 305 38	Human Diversity and Healthcare <i>Begins: 1/26; 5/11</i>	4.0	S	TBA TBA	internet	staff	25 65 66 68
22411	+ BSN 310 08	Professional Nursing Horizons <i>Begins: 1/29; 4/2</i>	2.0	T	TBA TBA	internet	R Welch	25 65 66 68
22412	+ BSN 310 18	Professional Nursing Horizons <i>Begins: 1/29; 4/2</i>	2.0	T	TBA TBA	internet	staff	25 65 66 68
22413	+ BSN 310 28	Professional Nursing Horizons <i>Begins: 1/29; 4/2</i>	2.0	T	TBA TBA	internet	staff	25 65 66 68
22414	+ BSN 310 38	Professional Nursing Horizons <i>Begins: 2/5; 4/9</i>	2.0	T	TBA TBA	internet	staff	25 65 66 68
22415	+ BSN 310 48	Professional Nursing Horizons <i>Begins: 2/5; 4/9</i>	2.0	T	TBA TBA	internet	staff	25 65 66 68
22416	+ BSN 310 58	Professional Nursing Horizons <i>Begins: 2/5; 4/9</i>	2.0	T	TBA TBA	internet	staff	25 65 66 68

COURSE REF. NR.	DEPARTMENT NR. & SEC.	COURSE TITLE	UNITS	DAYS	HOURS	BLDG/RM	INSTRUCTOR	FOOTNOTES
22234	+ BSN 315 08	Life Cycle <i>Begins: 1/30; 5/1</i>	3.0	W	TBA TBA	internet	G Morse	
22235	+ BSN 315 18	Life Cycle <i>Begins: 1/30; 5/1</i>	3.0	W	TBA TBA	internet	staff	
22236	+ BSN 315 28	Life Cycle <i>Begins: 1/30; 5/1</i>	3.0	W	TBA TBA	internet	staff	
22237	+ BSN 315 38	Life Cycle <i>Begins: 1/30; 5/1</i>	3.0	W	TBA TBA	internet	staff	
22238	+ BSN 335 08	Biochemistry <i>Begins: 1/26; 5/18</i>	4.0	S	TBA TBA	internet	staff	25 65 66 68
22239	+ BSN 340 08	Prof Collaboration Nrsg Pract <i>Begins: 2/1; 5/3</i>	3.0	F	TBA TBA	internet	A Albright	25 65 66 68
22240	+ BSN 340 18	Prof Collaboration Nrsg Pract <i>Begins: 2/1; 5/3</i>	3.0	F	TBA TBA	internet	staff	25 65 66 68
22241	+ BSN 340 28	Prof Collaboration Nrsg Pract <i>Begins: 2/1; 5/3</i>	3.0	F	TBA TBA	internet	staff	25 65 66 68
22242	+ BSN 340 38	Prof Collaboration Nrsg Pract <i>Begins: 2/8; 5/10</i>	3.0	F	TBA TBA	internet	staff	25 65 66 68
22243	+ BSN 345 08	Pathophysiology <i>Begins: 1/26; 5/18</i>	4.0	S	TBA TBA	internet	staff	25 65 66 68
22244	+ BSN 345 18	Pathophysiology <i>Begins: 1/26; 5/18</i>	4.0	S	TBA TBA	internet	staff	25 65 66 68
22245	+ BSN 345 28	Pathophysiology <i>Begins: 1/26; 5/18</i>	4.0	S	TBA TBA	internet	staff	25 65 66 68
22246	+ BSN 380 08	Health Assessment <i>Begins: 1/28; 4/29</i>	3.0	M	TBA TBA	internet	G Goss	25 65 66 68
22247	+ BSN 380 18	Health Assessment <i>Begins: 1/28; 4/29</i>	3.0	M	TBA TBA	internet	staff	25 65 66 68
22248	+ BSN 380 28	Health Assessment <i>Begins: 1/28; 4/29</i>	3.0	M	TBA TBA	internet	staff	25 65 66 68
22249	+ BSN 380 38	Health Assessment <i>Begins: 1/28; 4/29</i>	3.0	M	TBA TBA	internet	staff	25 65 66 68
22250	+ BSN 3804 08	Health Assessment <i>Begins: 2/4; 5/13</i>	1.0	M	TBA TBA	internet	J Snyder	25 65 66 67 68
22251	+ BSN 3804 18	Health Assessment <i>Begins: 2/4; 5/13</i>	1.0	M	TBA TBA	internet	staff	25 65 66 67 68
22252	+ BSN 3804 28	Health Assessment <i>Begins: 2/4; 5/13</i>	1.0	M	TBA TBA	internet	staff	25 65 66 67 68
22253	+ BSN 3804 38	Health Assessment <i>Begins: 2/4; 5/13</i>	1.0	M	TBA TBA	internet	staff	25 65 66 67 68
22254	+ BSN 3804 48	Health Assessment <i>Begins: 2/4; 5/13</i>	1.0	M	TBA TBA	internet	staff	25 65 66 67 68
22255	+ BSN 400 08	Health Promotion and Teaching <i>Begins: 2/2; 5/4</i>	3.0	S	TBA TBA	internet	G Morse	25 65 66 68
22256	+ BSN 400 18	Health Promotion and Teaching <i>Begins: 2/2; 5/4</i>	3.0	S	TBA TBA	internet	J Lewis	25 65 66 68
22257	+ BSN 400 28	Health Promotion and Teaching <i>Begins: 2/2; 5/4</i>	3.0	S	TBA TBA	internet	staff	25 65 66 68
22258	+ BSN 405 08	Statistics <i>Begins: 2/1; 5/3</i>	3.0	F	TBA TBA	internet	staff	
22259	+ BSN 405 18	Statistics <i>Begins: 2/1; 5/3</i>	3.0	F	TBA TBA	internet	staff	
22260	+ BSN 405 28	Statistics <i>Begins: 2/1; 5/3</i>	3.0	F	TBA TBA	internet	staff	
22261	+ BSN 410 08	Community-Based Nursing I <i>Begins: 1/30; 5/1</i>	3.0	W	TBA TBA	internet	C Johnson	25 65 66 68
22262	+ BSN 410 18	Community-Based Nursing I <i>Begins: 1/30; 5/1</i>	3.0	W	TBA TBA	internet	staff	25 65 66 68
22263	+ BSN 410 28	Community-Based Nursing I <i>Begins: 1/30; 5/1</i>	3.0	W	TBA TBA	internet	staff	25 65 66 68
22264	+ BSN 410 38	Community-Based Nursing I <i>Begins: 1/30; 5/1</i>	3.0	W	TBA TBA	internet	staff	25 65 66 68
22265	+ BSN 4104 08	Community-Based Nursing I <i>Begins: 2/6; 5/15</i>	2.0	W	TBA TBA	internet	C Johnson	25 65 66 67 68
22266	+ BSN 4104 18	Community-Based Nursing I <i>Begins: 2/6; 5/15</i>	2.0	W	TBA TBA	internet	staff	25 65 66 67 68

Footnote definitions can be found at the end of the course listing section.
+ Consult current *University Catalog* for course prerequisite(s).

COURSE REF. NR.	DEPARTMENT NR. & SEC.	COURSE TITLE	UNITS	DAYS	HOURS	BLDG/RM	INSTRUCTOR	FOOTNOTES
22267	+ BSN 4104 28	Community-Based Nursing I <i>Begins: 2/6; 5/15</i>	2.0	W	TBA TBA	internet	staff	25 65 66 67 68
22268	+ BSN 4104 38	Community-Based Nursing I <i>Begins: 2/6; 5/15</i>	2.0	W	TBA TBA	internet	staff	25 65 66 67 68
22269	+ BSN 4104 48	Community-Based Nursing I <i>Begins: 2/6; 5/15</i>	2.0	W	TBA TBA	internet	staff	25 65 66 67 68
22270	+ BSN 4104 58	Community-Based Nursing I <i>Begins: 2/6; 5/15</i>	2.0	W	TBA TBA	internet	staff	25 65 66 67 68
22271	+ BSN 416 08	CQI in Health Care <i>Begins: 2/8; 3/8</i>	1.0	F	TBA TBA	internet	C Johnson	25 65 66 68
22272	BSN 420 08	Community-Based Nursing II <i>Begins: 1/29; 4/30</i>	3.0	T	TBA TBA	internet	W Whetstone	25 65 66 68
22273	BSN 420 18	Community-Based Nursing II <i>Begins: 1/29; 4/30</i>	3.0	T	TBA TBA	internet	staff	25 65 66 68
22274	BSN 420 28	Community-Based Nursing II <i>Begins: 1/29; 4/30</i>	3.0	T	TBA TBA	internet	staff	25 65 66 68
22275	+ BSN 4204 08	Community-Based Nursing II <i>Begins: 2/5; 5/14</i>	2.0	T	TBA TBA	internet	W Whetstone	25 65 66 67 68
22276	+ BSN 4204 18	Community-Based Nursing II <i>Begins: 2/5; 5/14</i>	2.0	T	TBA TBA	internet	staff	25 65 66 67 68
22277	+ BSN 4204 28	Community-Based Nursing II <i>Begins: 2/5; 5/14</i>	2.0	T	TBA TBA	internet	staff	25 65 66 67 68
22278	+ BSN 4204 38	Community-Based Nursing II <i>Begins: 2/5; 5/14</i>	2.0	T	TBA TBA	internet	staff	25 65 66 67 68
22279	+ BSN 426 08	Nursing and Telehealth <i>Begins: 2/7; 4/11</i>	2.0	Th	TBA TBA	internet	K Johnston	
22280	+ BSN 426 18	Nursing and Telehealth <i>Begins: 2/14; 4/18</i>	2.0	Th	TBA TBA	internet	staff	
22281	BSN 430 08	H/C Systems, Policy & Finance <i>Begins: 2/2; 5/4</i>	3.0	S	TBA TBA	internet	staff	25 65 66 68
22282	BSN 430 18	H/C Systems, Policy & Finance <i>Begins: 2/2; 5/4</i>	3.0	S	TBA TBA	internet	staff	25 65 66 68
22283	BSN 430 28	H/C Systems, Policy & Finance <i>Begins: 2/2; 5/4</i>	3.0	S	TBA TBA	internet	staff	25 65 66 68
22284	+ BSN 436 08	Principles Hlthcare Budgeting <i>Begins: 2/11; 4/15</i>	2.0	M	TBA TBA	internet	K McClane	25 65 66 68
22285	BSN 440 08	Professional Nursing Roles <i>Begins: 1/31; 5/2</i>	3.0	Th	TBA TBA	internet	L Inouye	25 65 66 68
22286	BSN 440 18	Professional Nursing Roles <i>Begins: 1/31; 5/2</i>	3.0	Th	TBA TBA	internet	staff	25 65 66 68
22287	BSN 440 28	Professional Nursing Roles <i>Begins: 1/31; 5/2</i>	3.0	Th	TBA TBA	internet	staff	25 65 66 68
22288	+ BSN 446 08	Intro. to Nursing Case Mgt. <i>Begins: 2/12; 4/16</i>	2.0	T	TBA TBA	internet	J Wegmann	25 65 66 68
22289	BSN 450 08	Principles Ldsp/Mgt in Nursing <i>Begins: 1/29; 4/30</i>	3.0	T	TBA TBA	internet	K Johnston	25 65 66 68
22290	BSN 450 18	Principles Ldsp/Mgt in Nursing <i>Begins: 1/29; 4/30</i>	3.0	T	TBA TBA	internet	K Johnston	25 65 66 68
22291	BSN 450 28	Principles Ldsp/Mgt in Nursing <i>Begins: 1/29; 4/30</i>	3.0	T	TBA TBA	internet	staff	25 65 66 68
22292	+ BSN 4504 08	Principles Ldsp/Mgt in Nursing <i>Begins: 2/5; 5/15</i>	2.0	T	TBA TBA	internet	K Johnston	25 65 66 67 68
22293	+ BSN 4504 18	Principles Ldsp/Mgt in Nursing <i>Begins: 2/5; 5/15</i>	2.0	T	TBA TBA	internet	K Johnston	25 65 66 67 68
22294	+ BSN 4504 28	Principles Ldsp/Mgt in Nursing <i>Begins: 2/5; 5/14</i>	2.0	T	TBA TBA	internet	staff	25 65 66 67 68
22295	+ BSN 456 08	Health & the Global Village <i>Begins: 2/9; 3/9</i>	1.0	S	TBA TBA	internet	J Lewis	25 65 66 68
22296	+ BSN 456 18	Health & the Global Village <i>Begins: 2/16; 3/16</i>	1.0	S	TBA TBA	internet	staff	25 65 66 68
22297	+ BSN 460 08	Nursing Research Utilization <i>Begins: 2/4; 5/6</i>	3.0	M	TBA TBA	internet	staff	25 65 66 68
22298	+ BSN 460 18	Nursing Research Utilization <i>Begins: 2/4; 5/6</i>	3.0	M	TBA TBA	internet	staff	25 65 66 68
22299	+ BSN 460 28	Nursing Research Utilization <i>Begins: 2/4; 5/6</i>	3.0	M	TBA TBA	internet	staff	25 65 66 68

COURSE REF. NR.	DEPARTMENT NR. & SEC.	COURSE TITLE	UNITS	DAYS	HOURS	BLDG/RM	INSTRUCTOR	FOOTNOTES
22417	BSN 494S 08	Independent Study <i>Begins: 1/28; 5/6</i>	1.0	M	TBA TBA	internet	staff	25 65 66 68
22418	BSN 495 08	Special Topics/Colloquia <i>Begins: 1/28; 5/6</i>	1.0	M	TBA TBA	internet	staff	25 52 65 66 68

Nursing (MSN)

**ANAHEIM: KAISER PERMANENTE MED. OFFICES, 411 NORTH LAKEVIEW, ANAHEIM, 92807-
CALL (310) 243-3597 FOR ROOM LOCATION.**

22122	+ MSN 537 85	Gerontology for Nurses <i>Meets: 2/10, 2/24; 3/10, 3/24; 4/7, 4/21</i>	3.0	Su	2:00- 4:55 pm	off campus	K McClane	25 65 66 68
-------	--------------	---	-----	----	---------------	------------	-----------	-------------

**BELLFLOWER: KAISER PERMANENTE HOSPITAL, 9400 E. ROSECRANS BLVD., BELLFLOWER, 90706
CALL (310) 243-3597 FOR ROOM LOCATION.**

22343	+ MSN 530 55	Rsrch Util in Adv Nursg Pract <i>Meets: 2/10, 2/24; 3/10, 3/24; 4/7, 4/21</i>	3.0	Su	2:00- 4:55 pm	off campus	A Albright	25 65 66 68
-------	--------------	--	-----	----	---------------	------------	------------	-------------

**ESCONDIDO: PALOMAR MEDICAL CENTER, 555 E. VALLEY PARKWAY, ESCONDIDO, 92025
CALL (310) 243-3597 FOR ROOM LOCATION.**

22344	+ MSN 530 75	Rsrch Util in Adv Nursg Pract <i>Meets: 2/9, 2/23; 3/9, 3/23; 4/13, 4/20</i>	3.0	S	8:00-11:55 am	off campus	K McClane	25 65 66 68
-------	--------------	---	-----	---	---------------	------------	-----------	-------------

**LOMA LINDA: J.L. PETTIS MEMORIAL VA HOSP., 11201 BENTON STREET, LOMA LINDA, 92357
CALL (310) 243-3597 FOR ROOM LOCATION.**

22354	+ MSN 566 84	Primary Care of the Family II <i>Meets: 1/27; 2/10, 2/24; 3/10, 3/24; 4/7, 4/21; 5/5</i>	4.0	Su	8:30-12:15 pm	off campus	staff	25 64 65 66 68
22355	+ MSN 567 84	Prim Care of Fam II: Role Perf <i>Meets: 1/27; 2/10, 2/24; 3/10, 3/24; 4/7, 4/21; 5/5</i>	4.0	Su	1:00- 4:55 pm	off campus	staff	25 64 65 66 67 68

**LOS ANGELES: M.L.KING/CHARLES DREW, MEDICAL CENTER, 1620 E. 120TH STREET, LOS ANGELES, 90059
CALL (310) 243-3597 FOR ROOM LOCATION.**

22345	+ MSN 513 59	Healthcare Policy/Economics <i>Meets: 1/27; 2/10, 2/24; 3/10, 3/24; 4/7</i>	3.0	Su	9:00-12:55 pm	off campus	M Wallace	25 65 66 68
22346	+ MSN 526 59	Pharmacology <i>Meets: 1/26; 2/9, 2/23; 3/9, 3/23; 4/6</i>	3.0	S	8:30-12:15 pm	off campus	C Morton	25 65 66 68
22347	+ MSN 527 59	Advanced Health Assessment <i>Meets: 1/26; 2/9, 2/23; 3/9, 3/23; 4/6</i>	3.0	S	1:00- 3:55 pm	off campus	C Morton	25 65 66 68
22349	+ MSN 556 59	Primary Care of the Family I <i>Meets: 1/27; 2/10, 2/24; 3/10, 3/24; 4/7, 4/21; 5/5</i>	4.0	Su	8:30-12:15 pm	off campus	C Morton	25 64 65 66 68
22348	+ MSN 557 59	Prim Care of Fam I: Role Perf <i>Meets: 1/27; 2/10, 2/24; 3/10, 3/24; 4/7, 4/21; 5/5</i>	4.0	Su	1:00- 4:55 pm	off campus	C Morton	25 64 65 66 67 68
22350	+ MSN 566 59	Primary Care of the Family II <i>Meets: 1/27; 2/10, 2/24; 3/10, 3/24; 4/7, 4/21; 5/5</i>	4.0	Su	8:30-12:15 pm	off campus	B Kennedy	25 64 65 66 68
22351	+ MSN 567 59	Prim Care of Fam II: Role Perf <i>Meets: 1/27; 2/10, 2/24; 3/10, 3/24; 4/7, 4/21; 5/5</i>	4.0	Su	1:00- 4:55 pm	off campus	B Kennedy 67 68	25 64 65 66
22352	+ MSN 576 59	Prim Care of Family III <i>Meets: 1/26; 2/9, 2/23; 3/9, 3/23; 4/6, 4/20; 5/4</i>	4.0	S	8:30-12:15 pm	off campus	staff	25 65 66 68
22353	+ MSN 577 59	Prim Care of Fam III: Role Per <i>Meets: 1/26; 2/9, 2/23; 3/9, 3/23; 4/6, 4/20; 5/4</i>	4.0	S	1:00- 4:55 pm	off campus	staff	25 65 66 67 68

COURSE REF. NR.	DEPARTMENT NR. & SEC.	COURSE TITLE	UNITS	DAYS	HOURS	BLDG/RM	INSTRUCTOR	FOOTNOTES
MURRIETTA: 25485 MEDICAL CENTER DR., MURRIETTA, 92562								
CALL (310) 243-3597 FOR ROOM LOCATION.								
22364	+ MSN 514 55	Hlth Promotion & Disease Prev <i>Meets: 3/6, 3/20; 4/3, 4/17; 5/1, 5/15</i>	3.0	W	# 5:00 - 8:55 pm	off campus	staff	25 65 66 68

ORANGE: ST. JOSEPH'S HOSPITAL, 1100 W. STEWART DRIVE, ORANGE, 92669
CALL (310) 243-3597 FOR ROOM LOCATION.

22356	+ MSN 591 85	Applied Resrch for Nsg Pract I <i>Meets: 1/26; 3/9</i>	1.0	S	8:00 - 11:55 am	off campus	J Chodil	25 64 65 66 68
22357	+ MSN 592 85	Applied Rsrch for Nsg Pract II <i>Meets: 1/26; 2/9, 2/23; 3/9</i>	2.0	S	1:00 - 4:55 pm	off campus	J Chodil	25 64 65 66 68

POMONA: POMONA VALLEY HOSP. MED. CEN., 1798 N. GAREY AVENUE, POMOMA, 92357

22358	+ MSN 535 85	Ethics in Adv Nursing Roles <i>Meets: 2/9, 2/23; 3/9, 3/23</i>	2.0	S	9:00 - 12:55 pm	off campus	K O'Connor	25 65 66 68
-------	--------------	---	-----	---	-----------------	------------	------------	-------------

WEST LOS ANGELES: VETERAN'S ADMIN MED CENTER, WEST LA, WEST LOS ANGELES, 90073
CALL (310) 243-3597 FOR ROOM LOCATION.

22359	+ MSN 504 45	Advanced Nursing Roles <i>Meets: 2/2, 2/16; 3/2, 3/16</i>	2.0	S	1:00 - 4:55 pm	off campus	G Morse	25 65 66 68
22360	+ MSN 514 45	Hlth Promotion & Disease Prev <i>Meets: 2/2, 2/16; 3/2, 3/16; 4/6, 4/20</i>	3.0	S	8:00 - 11:55 am	off campus	B Kennedy	25 65 66 68
22361	+ MSN 591 45	Applied Resrch for Nsg Pract I <i>Meets: 3/3, 3/17</i>	1.0	Su	1:00 - 4:55 pm	off campus	M Wallace	25 64 65 66 68
22362	+ MSN 592 45	Applied Rsrch for Nsg Pract II <i>Meets: 1/26; 2/9, 2/23; 3/9</i>	2.0	S	1:00 - 4:55 pm	off campus	M Wallace	25 64 65 66 68

WHITTIER: PRESBYTERIAN INTERCOMMUNITY, HOSPITAL, 12401 E. WASHINGTON BLVD., WHITTIER, 90632
CALL (310) 243-3597 FOR ROOM LOCATION.

22363	+ MSN 510 55	Theories for Adv Nursing Roles <i>Meets: 2/3, 2/17; 3/3, 3/17; 4/7, 4/21</i>	3.0	Su	9:00 - 12:55 pm	off campus	J Chodil	25 65 66 68
-------	--------------	---	-----	----	-----------------	------------	----------	-------------

Web-Based Courses

22402	MSN 595 08	Special Topics/Colloquia <i>Begins: 1/26; 3/15</i>	1.0	F	TBA TBA	internet	staff	25 65 66 68
22365	MSN 501 08	Nursing Informatics <i>Begins: 1/28; 2/25</i>	1.0	M	TBA TBA	internet	A Albright	25 65 66 68
22366	MSN 501 18	Nursing Informatics <i>Begins: 2/4; 3/11</i>	1.0	M	TBA TBA	internet	staff	25 65 66 68
22367	MSN 501 28	Nursing Informatics <i>Begins: 2/24; 3/31</i>	1.0	Su	TBA TBA	internet	staff	25 65 66 68
22368	MSN 501 38	Nursing Informatics <i>Begins: 2/24; 3/31</i>	1.0	Su	TBA TBA	internet	staff	25 65 66 68
22423	+ MSN 504 08	Advanced Nursing Roles <i>Begins: 2/4; 4/8</i>	2.0	M	TBA TBA	internet	staff	25 65 66 68
22424	+ MSN 504 18	Advanced Nursing Roles <i>Begins: 2/4; 4/8</i>	2.0	M	TBA TBA	internet	staff	25 65 66 68
22425	+ MSN 504 28	Advanced Nursing Roles <i>Begins: 2/4; 4/8</i>	2.0	M	TBA TBA	internet	staff	25 65 66 68
22369	+ MSN 510 08	Theories for Adv Nursing Roles <i>Begins: 1/28; 5/6</i>	3.0	M	TBA TBA	internet	J Chodil	25 65 66 68
22370	+ MSN 514 08	Hlth Promotion & Disease Prev <i>Begins: 2/4; 5/6</i>	3.0	M	TBA TBA	internet	G Morse	25 65 66 68
22371	+ MSN 514 18	Hlth Promotion & Disease Prev <i>Begins: 2/4; 5/6</i>	3.0	M	TBA TBA	internet	S Johnson	25 65 66 68
22372	+ MSN 514 28	Hlth Promotion & Disease Prev <i>Begins: 2/4; 5/6</i>	3.0	M	TBA TBA	internet	staff	25 65 66 68
22373	+ MSN 521 08	Nursing Educator: Theory <i>Begins: 1/28; 5/20</i> <i>Co-req: MSN 591</i>	4.0	M	TBA TBA	internet	staff	25 64 65 66 68

COURSE REF. NR.	DEPARTMENT NR. & SEC.	COURSE TITLE	UNITS	DAYS	HOURS	BLDG/RM	INSTRUCTOR	FOOTNOTES
22374	+ MSN 521 18	Nursing Educator: Theory <i>Begins: 1/28; 5/20</i> <i>Co-req: MSN 591</i>	4.0	M	TBA TBA	internet	staff	25 64 65 66 68
22403	+ MSN 523 08	CNS: Parent Child I <i>Begins: 1/28; 5/6</i>	3.0	M	TBA TBA	internet	M Wallace	25 65 66 68
22396	+ MSN 524 08	Clinical Nrs Spec: Gerontology <i>Begins: 1/26; 5/17</i> <i>Co-req: MSN 591</i>	6.0	F	TBA TBA	internet	staff	25 64 65 66 68
22375	+ MSN 526 08	Pharmacology <i>Begins: 1/28; 5/6</i>	3.0	M	TBA TBA	internet	S Johnson	25 65 66 68
22376	+ MSN 527 08	Advanced Health Assessment <i>Begins: 1/28; 5/6</i>	3.0	M	TBA TBA	internet	G Goss	25 65 66 68
22406	+ MSN 527 18	Advanced Health Assessment <i>Begins: 1/28; 5/6</i>	3.0	M	TBA TBA	internet	staff	25 65 66 68
22377	+ MSN 530 08	Rsrch Util in Adv Nursg Pract <i>Begins: 1/28; 5/6</i>	3.0	M	TBA TBA	internet	A Albright	25 65 66 68
22378	+ MSN 530 18	Rsrch Util in Adv Nursg Pract <i>Begins: 1/28; 5/6</i>	3.0	M	TBA TBA	internet	staff	25 65 66 68
22379	+ MSN 535 08	Ethics in Adv Nursing Roles <i>Begins: 1/26; 3/2</i>	2.0	S	TBA TBA	internet	staff	25 65 66 68
22380	+ MSN 535 18	Ethics in Adv Nursing Roles <i>Begins: 2/4; 4/8</i>	2.0	M	TBA TBA	internet	staff	25 65 66 68
22381	+ MSN 536 08	Nursing Clin Case Mgmt <i>Begins: 1/28; 5/6</i>	3.0	M	TBA TBA	internet	staff	
22383	+ MSN 537 08	Gerontology for Nurses <i>Begins: 1/28; 5/6</i>	3.0	M	TBA TBA	internet	staff	25 65 66 68
22382	+ MSN 551 08	Nurse Educator: RP I <i>Begins: 1/26; 3/2</i>	2.0	S	TBA TBA	internet	K O'Connor	25 64 65 66 67 68
22384	+ MSN 551 18	Nurse Educator: RP I <i>Begins: 3/2; 4/6</i>	2.0	S	TBA TBA	internet	J Wegmann	25 64 65 66 67 68
22385	+ MSN 551 28	Nurse Educator: RP I <i>Begins: 3/2; 4/6</i>	2.0	S	TBA TBA	internet	K O'Connor	25 64 65 66 67 68
22386	+ MSN 551 38	Nurse Educator: RP I <i>Begins: 4/6; 5/12</i>	2.0	S	TBA TBA	internet	J Wegmann	25 64 65 66 67 68
22387	+ MSN 551 48	Nurse Educator: RP I <i>Begins: 4/6; 5/12</i>	2.0	S	TBA TBA	internet	J Wegmann	25 64 65 66 67 68
22389	+ MSN 552 08	Nurse Administrator: RP I <i>Begins: 1/26; 3/2</i>	2.0	S	TBA TBA	internet	staff	25 64 65 66 67 68
22431	+ MSN 554 08	Geron Clin Nrs Spec Role Perf <i>Begins: 1/26; 5/11</i>	2.0	F	TBA TBA	internet	staff	25 64 65 66 67 68
22390	+ MSN 555 08	Quality Improvemnt in Hea Care <i>Begins: 1/28; 5/6</i>	3.0	M	TBA TBA	internet	staff	25 65 66 68
22391	+ MSN 562 08	Nurse Administrator: RP II <i>Begins: 3/2; 4/6</i>	2.0	S	TBA TBA	internet	J Wegmann	25 64 65 66 67 68
22393	+ MSN 563 08	Role:Pre/School Age: P C CNS <i>Begins: 1/26; 3/2</i>	2.0	S	TBA TBA	internet	M Wallace	25 64 65 66 67 68
22392	+ MSN 572 08	Nurse Administrator: RP III <i>Begins: 4/6; 5/12</i>	2.0	S	TBA TBA	internet	J Wegmann	25 64 65 66 67 68
22394	+ MSN 573 08	Role: Adolescent: P C CNS <i>Begins: 3/2; 4/6</i>	2.0	S	TBA TBA	internet	M Wallace	25 64 65 66 67 68
22395	+ MSN 583 08	Culmin Role Perf: Parnt-Child <i>Begins: 4/6; 5/12</i>	2.0	S	TBA TBA	internet	K McClane	25 64 65 66 67 68
22397	+ MSN 584 08	Culmin Role Perf: Gerontolgy <i>Begins: 1/28; 4/13</i>	2.0	M	TBA TBA	internet	staff	25 64 65 66 67 68
22398	+ MSN 591 08	Applied Resrch for Nsg Pract I <i>Begins: 3/4; 4/29</i>	1.0	M	TBA TBA	internet	staff	25 64 65 66 68
22399	+ MSN 591 18	Applied Resrch for Nsg Pract I <i>Begins: 3/4; 4/29</i>	1.0	M	TBA TBA	internet	staff	25 64 65 66 68
22400	+ MSN 592 08	Applied Resrch for Nsg Pract II <i>Begins: 1/26; 3/16</i>	2.0	S	TBA TBA	internet	A Albright	25 64 65 66 68
22401	+ MSN 592 18	Applied Resrch for Nsg Pract II <i>Begins: 1/26; 3/16</i>	2.0	S	TBA TBA	internet	staff	25 64 65 66 68
22408	MSN 594S 08	Independent Study <i>Begins: 1/26; 5/15</i>	1.0	F	TBA TBA	internet	staff	12 25 65 66 68

COURSE REF. NR.	DEPARTMENT NR. & SEC.	COURSE TITLE	UNITS	DAYS	HOURS	BLDG/RM	INSTRUCTOR	FOOTNOTES
21834	MSN 600S 71	Project Continuation Course <i>Begins: 1/21 - 5/29</i> <i>To register, contact Extended Education in EE 1100 or phone (310) 243-3741. For further info, contact your program instructor.</i>	0.0	TBA	TBA TBA	TBA TBA	staff	13 25 65 66 68

OCCUPATIONAL THERAPY

22199	OTR 101 01	Introduction to OT	3.0	W	# 4:00- 6:45 pm	SCC E145	L Bazan	
22197	+ OTR 205 01	OT Act Across the Life Span <i>Co-req: OTR 205A</i>	3.0	M	# 4:30- 6:30 pm	SAC 3136	S Wyatt	64
22200	+ OTR 205A 01	OT Act Across the Life Span <i>Co-req: OTR 205</i>	0.0	W	# 4:30- 6:30 pm	LCH A324	staff	64
22198	+ OTR 206 01	Human Growth and Development <i>Co-req: OTR 206A</i>	3.0	T	# 4:30- 6:30 pm	EAC 901	P Nagaishi	64
22201	+ OTR 206A 01	Human Growth and Development <i>Co-req: OTR 206</i>	0.0	Th	# 4:30- 6:30 pm	LCH A324	staff	64
22207	+ OTR 301 01	Individual & Group Skills <i>Co-req: OTR 301A</i>	2.0	Th	# 4:30- 5:30 pm	NSM C239	M Noriega	64
22208	+ OTR 301A 01	Individual & Group Skills <i>Co-req: OTR 301</i>	0.0	Th	# 5:30- 7:30 pm	NSM C151	M Noriega S Wyatt	64
22206	+ OTR 314 01	Human Dysfunction I <i>Co-req: OTR 314A</i>	3.0	W	3:00- 5:00 pm	NSM D129	P Nagaishi	64
22209	+ OTR 314A 01	Conditions of Human Dysfunc. <i>Co-req: OTR 314</i>	0.0	F	3:00- 5:00 pm	LCH A229	staff	64
22202	+ OTR 424 01	Prob & Iss Re to Adul & Ger II <i>Co-req: OTR 424A</i>	3.0	T	3:00- 5:00 pm	LCH A225	L Adobo	64
22203	+ OTR 424A 01	Theory & Application III <i>Co-req: OTR 424</i>	0.0	T	# 5:30- 7:30 pm	LCH B303	staff	64
22204	+ OTR 424A 02	Theory & Application III <i>Co-req: OTR 424</i>	0.0	T	# 5:00- 7:00 pm	SCC E173	staff	64
22205	+ OTR 462 01	Management of OT Serv	3.0	W	# 4:30- 7:30 pm	LCH A225	M Noriega	64

PACE PROGRAM

20294	IDS 320 01	Inter Top In Hum Studies	3.0	M	# 7:00- 9:45 pm	ERC E127	M Donahoe	
20295	IDS 320 02	Inter Top In Hum Studies	3.0	T	# 7:00- 9:45 pm	ERC E127	staff	
20296	IDS 320 03	Inter Top In Hum Studies	3.0	Su	10:00-12:45 pm	SBS E122	staff	
20297	IDS 320 04	Inter Top In Hum Studies: <i>History of L.A. Peoples</i> <i>South Central Post Office</i>	3.0	M	# 6:30- 9:15 pm	off campus	staff	
20298	IDS 320 05	Inter Top In Hum Studies: <i>American Power and Affluence, 1929-2000</i> <i>Cr Listed: 21227 HIS 395 01</i>	3.0	W	# 7:00- 9:45 pm	NSM D129	staff	
20299	IDS 326 01	Perspectives In Human Studies	3.0	Th	# 7:00- 9:45 pm	ERC E127	staff	11 24
20300	IDS 326 02	Perspectives In Human Studies <i>Modern American Social Problems</i> <i>South Central Post Office Site</i>	3.0	W	# 6:30- 9:15 pm	off campus	staff	11 24
20301	IDS 326 03	Perspectives In Human Studies <i>USA: Rising or Declining Society?</i> <i>Meets: 3/2, 3/16, 3/30; 4/27; 5/11</i>	3.0	S	8:30- 6:00 pm	SBS B209	staff	11 24
20302	IDS 326 04	Perspectives In Human Studies <i>Labor and Ethnicity</i> <i>Meets: 3/2, 3/16, 3/30; 4/27; 5/11</i>	3.0	S	8:30- 6:00 pm	SBS D225	staff	11 24
20303	IDS 326 05	Perspectives In Human Studies <i>Human/Computer Interaction</i> <i>Meets: 3/2, 3/16, 3/30; 4/27; 5/11</i>	3.0	S	8:30- 6:00 pm	SBS B203	staff	11 24
20304	IDS 326 06	Perspectives In Human Studies <i>Topic TBA in IDS advising letter.</i> <i>Meets: 3/2, 3/16, 3/30; 4/27; 5/11</i>	3.0	S	8:30- 6:00 pm	SBS B231	staff	11 24
20310	IDS 336 02	Perspectives In Civilization <i>Topic TBA in IDS advising letter.</i> <i>Meets: 3/9, 3/23; 4/6, 4/20; 5/4</i>	3.0	S	8:30- 6:00 pm	SBS D121	staff	11 24

COURSE REF. NR.	DEPARTMENT NR. & SEC.	COURSE TITLE	UNITS	DAYS	HOURS	BLDG/RM	INSTRUCTOR	FOOTNOTES
20311	IDS 336 03	Perspectives In Civilization Topic TBA in IDS advising letter. <i>Meets: 3/9, 3/23; 4/6, 4/20; 5/4</i>	3.0	S	8:30- 6:00 pm	SBS D225	staff	11 24
20312	IDS 336 04	Perspectives In Civilization Topic TBA in IDS advising letter. <i>Meets: 3/9, 3/23; 4/6, 4/20; 5/4</i>	3.0	S	8:30- 6:00 pm	SBS B231	staff	11 24
20313	IDS 336 05	Perspectives In Civilization Topic TBA in IDS advising letter. <i>Meets: 3/9, 3/23; 4/6, 4/20; 5/4</i>	3.0	S	8:30- 6:00 pm	SBS B203	staff	11 24

PHILOSOPHY

20472	PHI 101 01	Values And Society	3.0	TTh	10:00- 11:15 am	LCH A103	S Waller	
20473	PHI 101 02	Values And Society	3.0	Th	# 7:00- 9:45 pm	LCH A224	S Waller	
20476	PHI 102 01	Humanity, Nature & God	3.0	MW	8:30- 9:45 am	SBS F125	staff	
20478	PHI 102 02	Humanity, Nature & God	3.0	TTh	1:00- 2:15 pm	SBS B110	D Lewis	
20617	PHI 120 01	Critical Reasoning	3.0	MW	10:00- 11:15 am	SBS D121	W Hagan	
20618	PHI 120 02	Critical Reasoning	3.0	MW	1:00- 2:15 pm	SBS B215	staff	
20619	PHI 120 03	Critical Reasoning	3.0	MW	11:30- 12:45 pm	SBS B238	S Waller	
20620	PHI 120 04	Critical Reasoning	3.0	MW	8:30- 9:45 am	LCH A324	staff	
20621	PHI 120 05	Critical Reasoning <i>The C.L.A.S.S. program will provide study sessions for students in this section.</i>	3.0	TTh	10:00- 11:15 am	SBS B231	R Vanterpool	
20622	PHI 120 06	Critical Reasoning <i>This section is for Honors Students or w/instructor's permission.</i>	3.0	TTh	11:30- 12:45 pm	SBS E122	R Vanterpool	23
20623	PHI 120 07	Critical Reasoning	3.0	TTh	2:30- 3:45 pm	SBS B137	staff	
20624	PHI 120 08	Critical Reasoning	3.0	S	9:00- 11:30 am	LCH A228	staff	
21267	+ PHI 300 01	Meth & Problems in Philosophy	3.0	TTh	# 5:30- 6:45 pm	ERC A419	E Shimomisse	
20685	+ PHI 303 01	Descartes To Kant	3.0	TTh	# 7:00- 8:15 pm	ERC A419	E Shimomisse	
20686	+ PHI 305 01	20th Century Philosophy Philosophy of Mind	3.0	TTh	1:00- 2:15 pm	NSM B352	S Waller	
21269	+ PHI 321 01	Aesthetics Speculative Fiction-Utopias and Dystopias	3.0	W	# 7:00- 9:45 pm	EAC 500	J Lacorte	
21190	+ PHI 370 01	Philos of Africa & Diaspora <i>Cr Listed: 20484 AFS 395 03</i>	3.0	TTh	# 4:00- 5:15 pm	LCH A229	R Vanterpool	
20688	+ PHI 378 01	Philosophy of Religion	3.0	MW	# 5:30- 6:45 pm	NSM C239	J Lacorte	
20689	+ PHI 379 01	Contemporary Moral Issues	3.0	TTh	2:30- 3:45 pm	SBS E116	R Vanterpool	
21268	+ PHI 386 01	Understanding The Bible	3.0	MW	1:00- 2:15 pm	SBS E122	W Hagan	
20691	+ PHI 490 01	Seminar Nietzsche	3.0	MW	2:30- 3:45 pm	LCH A230	D Lewis	
	+ PHI 494S 01	Independent Study	1.0	TBA	TBA TBA	TBA TBA	staff	12
	+ PHI 494S 02	Independent Study	2.0	TBA	TBA TBA	TBA TBA	staff	12
	+ PHI 494S 03	Independent Study	3.0	TBA	TBA TBA	TBA TBA	staff	12

PHYSICAL EDUCATION

21651	PED 110A 01	Dance of World Cultures	2.0	T T	# 7:00- 9:40 pm # 7:00- 9:40 pm	GYM A104 NSM C213	staff	55 63
21652	PED 111A 01	Aerobics	1.0	TTh	12:05- 12:55 pm	GYM A104	staff	
21653	PED 111A 02	Aerobics	1.0	MW	12:05- 12:55 pm	GYM A102	staff	
21654	PED 112A 02	Aerobics: Step	1.0	S	8:30- 10:10 am	GYM A102	staff	50 55
22439	PED 114A 01	Badminton	1.0	TTh	9:00- 9:50 am	GYM D102	staff	50 55
21655	PED 118A 01	Basketball	1.0	MW	12:00- 12:50 pm	GYM D102	L Hauser	50 55 92
22440	PED 132A 01	Gymnastics	1.0	TTh	8:00- 8:50 am	GYM D102	staff	50 55 92
21656	PED 141A 01	Martial Arts (Beginning)	1.0	MW	11:05- 11:55 am	GYM A102	J Colbert	50 55 92
21657	PED 141A 02	Martial Arts (Advanced)	1.0	MW	12:00- 12:50 pm	GYM A104	J Colbert	50 55 92
21658	PED 142A 01	Physical Conditioning	1.0	MW	8:30- 9:20 am	FH C008	G Wing	50 55 92
21659	PED 142A 03	Physical Conditioning	1.0	MW	10:00- 10:50 am	FH C008	J Johnson	50 55 92
21660	PED 156A 01	Swimming/All Levels <i>Cr Listed: 21661 PED 158A 01</i>	1.0	MW	1:00- 1:50 pm	GYM POOL	staff	50 55 63 92
21661	PED 158A 01	Swimming/Conditioning <i>Cr Listed: 21660 PED 156A 01</i>	1.0	MW	1:00- 1:50 pm	GYM POOL	staff	50 55 63 92

Footnote definitions can be found at the end of the course listing section.

+ Consult current *University Catalog* for course prerequisite(s).

COURSE REF. NR.	DEPARTMENT NR. & SEC.	COURSE TITLE	UNITS	DAYS	HOURS	BLDG/RM	INSTRUCTOR	FOOTNOTES
21662	PED 162A 01	Tennis	1.0	MW	1:00- 1:50 pm	Tennis Courts	J Johnson	50 55 92
22441	PED 164A 01	Volleyball	1.0	TTh	10:00-10:50 am	GYM D102	staff	50 55 92
21663	PED 170A 01	Weight Training	1.0	MW	# 5:45- 6:40 pm	FH B017	V Girard	50 55 92
21664	PED 170A 02	Weight Training	1.0	TTh	# 5:30- 6:20 pm	FH B017	staff	50 55 92
21665	PED 171A 01	Yoga	1.0	TTh	7:30- 8:20 am	GYM A104	staff	
21666	PED 190 01	Intercol-Mj Sports (Baseball)	1.0	MTWThF	2:00- 3:59 pm	Baseball Field	G Wing	50 55
21667	PED 190 02	Intercol-Mj Sports (MBB)	1.0	MTWThF	3:00- 5:00 pm	GYM D102	L Hauser	50 55
21668	PED 190 03	Intercol-Mj Sports (WBB)	1.0	MTWThF	1:00- 3:00 pm	GYM D102	V Girard	50 55
21669	PED 191 01	Intercol-Mn Sports (Golf)	1.0	F	12:00- 6:00 pm	FH D003	J Johnson	50 55
21670	PED 191 02	Intercol-Mn Sports (Softball)	1.0	MTWThF	1:00- 4:00 pm	Softball Field	A Estoesta	50 55
21671	PED 191 03	Intercol-Mn Sports (WM Track)	1.0	MTWThF	1:00- 3:00 pm	Soccer Field	D Gutowski-Schlobohm	50 55
21672	PED 218 01	First Aid And CPR	3.0	MW	11:45-12:50 pm	FH C008	staff	92
				MW	11:45-12:50 pm	GYM D102		
21673	PED 235 01	Lifetime Fitness	3.0	MW	10:00-11:15 am	FH D003	L Hauser	55
21674	PED 235 02	Lifetime Fitness	3.0	TTh	1:00- 2:15 pm	FH D003	staff	55
21675	PED 235 03	Lifetime Fitness	3.0	TTh	# 7:00- 8:15 pm	SBS B203	staff	55
21676	PED 235 04	Lifetime Fitness	3.0	TTh	10:00-11:15 am	SBS F125	staff	55
21677	PED 235 05	Lifetime Fitness	3.0	MW	1:00- 2:15 pm	FH D003	staff	55
21678	PED 235 06	Lifetime Fitness	3.0	MW	# 4:00- 5:15 pm	SAC 3152	V Girard	55
21679	+ PED 300 01	Tests/Measure In PE	3.0	TTh	11:30-12:45 pm	FH D003	B Zhou	92
21680	+ PED 301 01	Kinesiology <i>Co-req: 21681 PED 301L 01</i>	3.0	Th	# 5:00- 7:00 pm	SCC E173	staff	55 64
21681	+ PED 301L 01	Kinesiology Lab <i>Co-req: 21680 PED 301 01</i>	0.0	Th	# 7:00- 8:15 pm	SAC 3136	staff	55 64 92
21682	+ PED 303 01	Exercise Physiology <i>Co-req: PED 303L</i>	4.0	MW	8:30- 9:45 am	FH D003	B Zhou	55 64
21683	+ PED 303L 01	Exercise Physiology Lab <i>Co-req: PED 303</i>	0.0	F	11:30- 1:30 pm	FH C016	B Zhou	55 64 92
21684	+ PED 303L 02	Exercise Physiology Lab <i>Co-req: PED 303</i>	0.0	W	11:30- 1:30 pm	FH C016	B Zhou	55 64 92
21696	PED 305 01	Motor Learning	3.0	TTh	10:00-11:15 am	FH D003	B Zhou	55
21697	+ PED 361 01	Athl Rehab & Recondition <i>Co-req: 21698 PED 361L 01</i>	3.0	TTh	8:30- 9:45 am	FH C008	staff	64
21698	+ PED 361L 01	Athl Rehab & Recondition <i>Co-req: 21697 PED 361 01</i>	0.0	F	7:30- 9:00 am	FH C008	staff	64 92
21699	PED 425 01	Pe In The Elementary Sch <i>Co-req: 21707 PED 425A 01</i>	3.0	MW	8:00- 9:50 am	GYM A104	M Ernst	64
				MW	8:00- 9:50 am	SBS B238		
21700	PED 425 02	Pe In The Elementary Sch <i>Co-req: 21708 PED 425A 02</i>	3.0	MW	10:00-11:50 am	GYM A104	staff	64
				M	10:00-11:50 am	SAC 3152		
				W	10:00-11:50 am	SAC 3148		
21701	PED 425 03	Pe In The Elementary Sch <i>Co-req: 21709 PED 425A 03</i>	3.0	MW	1:00- 2:50 pm	FH C008	staff	64
				MW	1:00- 2:50 pm	GYM A104		
21702	PED 425 04	Pe In The Elementary Sch <i>Co-req: 21710 PED 425A 04</i>	3.0	S	7:30- 9:50 am	FH C008	staff	64
				S	7:30- 9:50 am	GYM A104		
				F	# 6:00- 7:50 pm	FH C008		
				F	# 6:00- 7:50 pm	GYM A104		
21703	PED 425 05	Pe In The Elementary Sch <i>Co-req: 21711 PED 425A 05</i>	3.0	MW	# 7:00- 8:50 pm	GYM A104	staff	64
				M	# 7:00- 8:50 pm	NSM B252		
				W	# 7:00- 8:50 pm	FH C008		
21704	PED 425 06	Pe In The Elementary Sch <i>Co-req: 21712 PED 425A 06</i>	3.0	TTh	# 4:00- 5:50 pm	GYM A104	staff	64
				T	# 4:00- 5:50 pm	FH C008		
				Th	# 4:00- 5:50 pm	SAC 2101		
21705	PED 425 07	Pe In The Elementary Sch <i>Co-req: 21713 PED 425A 07</i>	3.0	MW	# 4:00- 5:50 pm	GYM A104	staff	64
				W	# 4:00- 5:50 pm	SBS B140		
21706	PED 425 08	Pe In The Elementary Sch <i>Call Dept. for Info (310) 243-3761</i> <i>Co-req: 21714 PED 425A 08</i>	3.0	TBA	TBA TBA	internet	C Casten	64
21822	PED 425 09	Pe In The Elementary Sch <i>Co-req: PED 425A</i>	3.0	Su	1:00- 4:00 pm	SBS D219	staff	64
21707	PED 425A 01	Pe In The Elem. Sch Activity <i>Co-req: 21699 PED 425 01</i>	0.0	TBA	TBA TBA	TBA TBA	M Ernst	55 64 92
21708	PED 425A 02	Pe In The Elem. Sch Activity <i>Co-req: 21700 PED 425 02</i>	0.0	TBA	TBA TBA	TBA TBA	M Ernst	55 64 92

COURSE REF. NR.	DEPARTMENT NR. & SEC.	COURSE TITLE	UNITS	DAYS	HOURS	BLDG/RM	INSTRUCTOR	FOOTNOTES
21709	PED 425A 03	Pe In The Elem. Sch Activity <i>Co-req: 21701 PED 425 03</i>	0.0	TBA	TBA TBA	TBA TBA	staff	55 64 92
21710	PED 425A 04	Pe In The Elem. Sch Activity <i>Co-req: 21702 PED 425 04</i>	0.0	TBA	TBA TBA	TBA TBA	staff	55 64 92
21711	PED 425A 05	Pe In The Elem. Sch Activity <i>Co-req: 21703 PED 425 05</i>	0.0	TBA	TBA TBA	TBA TBA	staff	55 64 92
21712	PED 425A 06	Pe In The Elem. Sch Activity <i>Co-req: 21704 PED 425 06</i>	0.0	TBA	TBA TBA	TBA TBA	A Marich	55 64 92
21713	PED 425A 07	Pe In The Elem. Sch Activity <i>Co-req: 21705 PED 425 07</i>	0.0	TBA	TBA TBA	TBA TBA	staff	55 64 92
21714	PED 425A 08	Pe In The Elem. Sch Activity <i>Co-req: 21706 PED 425 08</i>	0.0	TBA	TBA TBA	TBA TBA	C Casten	55 64 92
21715	PED 426S 01	Dir Techg Elem PE	2.0	T	1:00- 2:30 pm	GYM A104	C Casten	
21716	PED 447 01	Dan Educ in the Elem School	3.0	MW MW	2:30- 3:45 pm 2:30- 3:45 pm	GYM A104 SAC 3148	A Marich	
21721	PED 447 02	Dan Educ in the Elem School	3.0	Th Th	# 7:00- 9:45 pm # 7:00- 9:45 pm	GYM A104 LCH A202	A Marich	
21722	+ PED 448 01	Tchg Effect Sec PE <i>For Physical Education and Liberal Studies majors only Co-req: 21724 PED 448A 01</i>	3.0	TTh TTh	8:20- 9:50 am 8:20- 9:50 am	FH D003 Soccer Field	C Casten	64
21723	+ PED 448 02	Tchg Effect Sec PE <i>Co-req: 21725 PED 448A 02</i>	3.0	T T	# 7:00-10:00 pm # 7:00-10:00 pm	FH D003 GYM A104	staff	64
21724	+ PED 448A 01	Tchg Effect Sec PE <i>Co-req: 21722 PED 448 01</i>	0.0	TBA	TBA TBA	TBA TBA	C Casten	64
21725	+ PED 448A 02	Tchg Effect Sec PE <i>Co-req: 21723 PED 448 02</i>	0.0	TBA	TBA TBA	TBA TBA	staff	64
21726	PED 449S 01	Dir Tech In Sec PE	2.0	F	7:30- 8:45 am	FH D003	G Wing	
21727	+ PED 461 01	Tech/Theory-Therap Modalities <i>Co-req: 21728 PED 461L 01</i>	3.0	TTh	11:30- 12:45 pm	FH C008	staff	64
21728	+ PED 461L 01	Tech/Theory-Therap Modal Lab <i>Co-req: 21727 PED 461 01</i>	0.0	F	9:00- 11:00 am	FH D003	staff	64 92
21729	+ PED 462 01	Tech/Theory of Therp Exercise <i>Co-req: 21730 PED 462L 01</i>	3.0	TTh	10:00- 11:15 am	SCC L149	staff	64
21730	+ PED 462L 01	Tech/Theory of Therap Ex Lab <i>Co-req: 21729 PED 462 01</i>	0.0	F	11:00- 1:00 pm	SBS B238	staff	64
21731	+ PED 470 01	Coac Techniques Sel Sprts	2.0	TTh	10:00- 10:50 am	FH C008	J Johnson	64
21732	+ PED 490 01	Senior Seminar in Physical Ed	1.0	TTh	7:25- 8:15 am	FH C008	M Cappel	20
21733	+ PED 494S 01	Pe Independent Study <i>Call Office for more info.</i>	1.0	TBA	TBA TBA	TBA TBA	M Ernst	11 13
21734	+ PED 494S 02	Pe Independent Study <i>Call Office for more info.</i>	2.0	TBA	TBA TBA	TBA TBA	staff	11 13
21735	+ PED 494S 03	Pe Independent Study <i>Call Office for more info.</i>	3.0	TBA	TBA TBA	TBA TBA	staff	11 13
21736	+ PED 494S 04	Pe Independent Study <i>Athletic Training Majors</i>	1.0	TBA	TBA TBA	TBA TBA	staff	11 13
21740	+ PED 496S 01	Internship <i>Call Office for more info.</i>	1.0	TBA	TBA TBA	TBA TBA	C Casten	11 13
21741	+ PED 496S 02	Internship <i>Call Office for more info.</i>	2.0	TBA	TBA TBA	TBA TBA	C Casten	11 13
21742	+ PED 496S 03	Internship <i>Call Office for more info.</i>	3.0	TBA	TBA TBA	TBA TBA	C Casten	11 13
21751	+ PED 496S 04	Internship <i>Call Office for more info.</i>	3.0	TBA	TBA TBA	TBA TBA	staff	11 13
21752	+ PED 496S 05	Internship <i>Athletic Training Majors Call Office for more info.</i>	3.0	TBA	TBA TBA	TBA TBA	staff	11 13
21835	PED 600S 71	Graduation Seminar Course <i>To register, contact Extended Education in EE 1100 or phone (310) 243-3741. For further info. contact your program instructor.</i>	0.0	TBA	TBA TBA	TBA TBA	staff	13

COURSE REF. NR.	DEPARTMENT NR. & SEC.	COURSE TITLE	UNITS	DAYS	HOURS	BLDG/RM	INSTRUCTOR	FOOTNOTES
20777	PHY 100 01	Patterns In Nature	3.0	MW	10:00-11:15 am	NSM C221	J Imai	
20778	PHY 100 02	Patterns In Nature	3.0	TTh	10:00-11:15 am	NSM C221	staff	
20779	PHY 100 03	Patterns In Nature	3.0	TTh	# 7:00- 8:15 pm	NSM C221	staff	
21290	PHY 100 04	Patterns In Nature	3.0	MW	2:30- 3:45 pm	NSM B252	staff	
20780	+ PHY 122 01	Elements Of Physics II Co-req: PHY 122L	4.0	TTh	10:00-11:15 am	NSM D123	S Wiley	64
20781	+ PHY 122L 01	Elements Of Phy II Lab Co-req: PHY 122	0.0	T	1:00- 3:50 pm	NSM B242	S Wiley	64
20782	+ PHY 130 01	General Physics I Co-req: PHY 130L	5.0	TTh	# 5:20- 6:59 pm	SBS B209	staff	64
20919	+ PHY 130L 01	General Physics I Lab Co-req: PHY 130	0.0	Th	# 7:00- 9:50 pm	NSM B242	staff	64
22627	+ PHY 130L 02	General Physics I Lab Co-req: PHY 130	0.0	T	# 7:00- 9:50 pm	NSM B242	staff	64
20783	+ PHY 132 01	General Physics II Co-req: PHY 132L	5.0	MWF	11:20-12:30 pm	SBS B110	K Ganezer	64
20784	+ PHY 132L 01	General Physics II Lab Co-req: PHY 132	0.0	M	1:00- 3:50 pm	NSM B242	S Wiley	64
21115	+ PHY 132L 02	General Physics II Lab Co-req: PHY 132	0.0	W	1:00- 3:50 pm	NSM B242	staff	64
21156	+ PHY 132L 03	General Physics II Lab Co-req: PHY 132	0.0	F	1:00- 3:50 pm	NSM B242	S Wiley	64
21133	PHY 207 01	Physics W/Clin Sci App Co-req: PHY 207L	4.0	TTh	10:00-11:15 am	NSM D129	staff	64
21134	PHY 207L 01	Phys W/Clin Sci App Lab Co-req: PHY 207	0.0	F	9:30-12:00 pm	NSM B242	staff	64
20785	+ PHY 300 01	Physical Science for Teachers Co-req: PHY 300L	4.0	MW	1:00- 2:15 pm	NSM C213	K Lee	11 64
20786	+ PHY 300 02	Physical Science for Teachers Co-req: PHY 300L	4.0	MW	# 5:30- 6:45 pm	SBS D225	staff	11 64
20787	+ PHY 300 03	Physical Science for Teachers Co-req: PHY 300L	4.0	TTh	1:00- 2:15 pm	NSM C213	staff	11 64
20788	+ PHY 300 04	Physical Science for Teachers Co-req: PHY 300L	4.0	TTh	# 5:30- 6:45 pm	SAC 3152	staff	11 64
20789	+ PHY 300 05	Physical Science for Teachers Co-req: PHY 300L	4.0	SSu	1:00- 2:15 pm	NSM C213	staff	11 64
20791	+ PHY 300L 02	Phys Sci for Teachers Lab Co-req: PHY 300	0.0	MW	11:30-12:45 pm	NSM C243	K Lee	64
20792	+ PHY 300L 03	Phys Sci for Teachers Lab Co-req: PHY 300	0.0	MW	2:30- 3:45 pm	NSM C243	K Lee	64
20793	+ PHY 300L 04	Phys Sci for Teachers Lab Co-req: PHY 300	0.0	MW	# 4:00- 5:15 pm	NSM C243	staff	64
20794	+ PHY 300L 05	Phys Sci for Teachers Lab Co-req: PHY 300	0.0	MW	# 7:00- 8:15 pm	NSM C243	staff	64
20797	+ PHY 300L 08	Phys Sci for Teachers Lab Co-req: PHY 300	0.0	TTh	11:30-12:45 pm	NSM C243	staff	64
20798	+ PHY 300L 09	Phys Sci for Teachers Lab Co-req: PHY 300	0.0	TTh	2:30- 3:45 pm	NSM C243	staff	64
20799	+ PHY 300L 10	Phys Sci for Teachers Lab Co-req: PHY 300	0.0	TTh	# 4:00- 5:15 pm	NSM C243	staff	64
20800	+ PHY 300L 11	Phys Sci for Teachers Lab Co-req: PHY 300	0.0	TTh	# 7:00- 8:15 pm	NSM C243	staff	64
20804	+ PHY 300L 15	Phys Sci for Teachers Lab Co-req: PHY 300	0.0	SSu	2:30- 3:45 pm	NSM C243	staff	64
21113	+ PHY 306 01	Math Methods In Physics	3.0	TTh	# 5:30- 6:45 pm	NSM B242	K Ganezer	
21291	+ PHY 320 01	Physical Optics	3.0	MW	# 5:30- 6:45 pm	SCC E143	staff	
21110	+ PHY 333 01	Analog Electronics Co-req: PHY 333L	3.0	TTh	1:00- 1:50 pm	NSM D129	J Imai	64
21111	+ PHY 333L 01	Analog Electronics Lab Co-req: PHY 333	0.0	TTh	2:00- 3:15 pm	NSM C251	J Imai	64
20805	+ PHY 335 01	Digital Electronics Co-req: PHY 335L	3.0	MW	1:00- 1:50 pm	NSM C251	J Imai	64

COURSE REF. NR.	DEPARTMENT NR. & SEC.	COURSE TITLE	UNITS	DAYS	HOURS	BLDG/RM	INSTRUCTOR	FOOTNOTES
20806	+ PHY 335L 01	Digital Electronics Lab <i>Co-req: PHY 335</i>	0.0	MW	2:00- 3:45 pm	NSM C251	J Imai	64
21292	+ PHY 352 01	Electromagnetic Theory II	3.0	MW	# 4:00- 5:15 pm	SBS A204	K Lee	
	+ PHY 494S 01	Independent Study	3.0	TBA	TBA TBA	TBA TBA	staff	12
	+ PHY 498S 01	Directed Research	1.0	TBA	TBA TBA	TBA TBA	staff	12
	+ PHY 498S 02	Directed Research	2.0	TBA	TBA TBA	TBA TBA	staff	12
	+ PHY 498S 03	Directed Research	3.0	TBA	TBA TBA	TBA TBA	staff	12

POLITICAL SCIENCE

20508	POL 100 01	Gen St: World Perspectives	3.0	TTh	10:00-11:15 am	SBS B209	L Chaffee	
20509	POL 100 02	Gen St: World Perspectives	3.0	MW	11:30-12:45 pm	LCH A103	W Martin	
20510	POL 100 03	Gen St: World Perspectives	3.0	TTh	# 4:00- 5:15 pm	SBS F125	L Chaffee	
20513	POL 101 01	American Institutions	3.0	MW	10:00-11:15 am	SBS F225	O Wilson	42
20515	POL 101 02	American Institutions	3.0	TTh	10:00-11:15 am	SCC 11305	A Fisher	42
20516	POL 101 03	American Institutions	3.0	MW	11:30-12:45 pm	SBS F225	J Kaplan	42
20517	POL 101 04	American Institutions	3.0	TTh	11:30-12:45 pm	SBS D225	L Chaffee	42
20519	POL 101 05	American Institutions	3.0	MW	1:00- 2:15 pm	SBS B131	O Wilson	42
20520	POL 101 06	American Institutions	3.0	TTh	# 4:00- 5:15 pm	SBS B110	A Fisher	42
20528	POL 101 51	American Institutions	3.0	TBA	TBA TBA	TBA TBA	R Palmer	42
20529	POL 251 01	Quant Meth Poli Analysis	3.0	MW	# 5:30- 6:45 pm	SBS A104	W Martin	
20530	POL 310 01	Issues American Govern	3.0	TTh	2:30- 3:45 pm	SBS A216	J Kaplan	
20531	POL 312 01	State & Local Government	3.0	TTh	# 4:00- 5:15 pm	SBS B137	R Palmer	43
20532	POL 313 01	Intro To Public Admin	3.0	MW	# 4:00- 5:15 pm	SBS E116	O Wilson	
20534	POL 318 01	Pub Policy Wealth Distrib	3.0	TTh	1:00- 2:15 pm	SBS G122	R Palmer	
20535	POL 336 01	Thry International Relat	3.0	MW	# 4:00- 5:15 pm	SBS B115	W Martin	
21169	POL 340 01	Pol Change 1st 3rd Worlds	3.0	MW	# 8:30- 9:45 pm	SBS B137A	staff	
20537	POL 351 01	Modern Political Thought	3.0	MW	# 4:00- 5:15 pm	SCC E153	J Kaplan	
20864	POL 354 01	Amer Political Thought	3.0	MW	1:00- 2:15 pm	SBS E220	J Kaplan	
20538	POL 360 01	Amer Const Law Dist Power	3.0	TTh	# 7:00- 8:15 pm	SCC E149	R Palmer	
20539	POL 366 01	Criminal Law Procedures	3.0	MW	2:30- 3:45 pm	SBS B115	O Wilson	
21228	POL 370 01	Pub Opinion Propaganda	3.0	TTh	1:00- 2:15 pm	SBS D121	A Fisher	
20540	POL 371 01	Conflict And Violence	3.0	MW	# 8:30- 9:45 pm	SBS B209	L Groff	
20541	POL 375 01	Tech Policy & The Future	3.0	MW	# 4:00- 5:15 pm	SBS B203	staff	
20542	POL 495 01	Special Topics Poli Sci Model U.N.	3.0	TTh	# 4:00- 5:15 pm	SBS B215	W Martin	
22464	POL 495 02	Special Topics Poli Sci Politics of the Middle East	1.0	TTh	2:30- 3:45 pm	SBS B203	staff	
22748	POL 495 03	Special Topics Poli Sci Islam and Contemporary Social/Political Issues	3.0	S	*9:00-12:00 pm	SBS A216	staff	

PRE-ENGINEERING

20035	+ CHE 110 01	General Chemistry I <i>Co-req: CHE 110L</i>	5.0	MW	9:30-11:15 am	SCC E153	G Wiger	57 64
20036	+ CHE 110L 01	General Chemistry I Lab <i>Co-req: CHE 110</i>	0.0	M	1:00- 3:50 pm	NSM B340	staff	64
20037	+ CHE 110L 02	General Chemistry I Lab <i>Co-req: CHE 110</i>	0.0	W	1:00- 3:50 pm	NSM B340	staff	64
20627	+ MAT 191 01	Calculus I	4.0	MWF	8:30- 9:40 am	SCC K144	staff	
20639	+ MAT 191 02	Calculus I	4.0	MW	# 7:00- 8:40 pm	SAC 1101	staff	
20628	+ MAT 193 01	Calculus II	4.0	MWF	10:00-11:10 am	SBS B131	staff	
20660	+ MAT 193 02	Calculus II	4.0	TTh	# 7:00- 8:40 pm	SAC 2101	R Freed	
20629	+ MAT 211 01	Calculus III	4.0	MWF	10:00-11:10 am	SBS E116	staff	
20682	+ MAT 211 02	Calculus III	4.0	MW	# 7:00- 8:40 pm	LCH A201	C Chang	
20643	+ MAT 311 01	Differential Equations	3.0	MW	# 7:00- 8:15 pm	SBS E116	Y Ath	
20782	+ PHY 130 01	General Physics I <i>Co-req: PHY 130L</i>	5.0	TTh	# 5:20- 6:59 pm	SBS B209	staff	64
20919	+ PHY 130L 01	General Physics I Lab <i>Co-req: PHY 130</i>	0.0	Th	# 7:00- 9:50 pm	NSM B242	staff	64
20783	+ PHY 132 01	General Physics II <i>Co-req: PHY 132L</i>	5.0	MWF	11:20-12:30 pm	SBS B110	K Ganezer	64

Footnote definitions can be found at the end of the course listing section.

+ Consult current *University Catalog* for course prerequisite(s).

COURSE REF. NR.	DEPARTMENT NR. & SEC.	COURSE TITLE	UNITS	DAYS	HOURS	BLDG/RM	INSTRUCTOR	FOOTNOTES
20784	+ PHY 132L 01	General Physics II Lab <i>Co-req: PHY 132</i>	0.0	M	1:00- 3:50 pm	NSM B242	S Wiley	64
21115	+ PHY 132L 02	General Physics II Lab <i>Co-req: PHY 132</i>	0.0	W	1:00- 3:50 pm	NSM B242	staff	64
21156	+ PHY 132L 03	General Physics II Lab <i>Co-req: PHY 132</i>	0.0	F	1:00- 3:50 pm	NSM B242	S Wiley	64

PSYCHOLOGY

20292	PSY 101 01	Gen St: Understand Hum Beh	3.0	F	8:30-11:15 am	SBS D225	staff	
20386	PSY 101 02	Gen St: Understand Hum Beh	3.0	MW	1:00- 2:15 pm	SBS D225	S Wilcox	
20407	PSY 101 03	Gen St: Understand Hum Beh	3.0	TTh	1:00- 2:15 pm	SBS D225	S Wilcox	
20408	PSY 110 01	Crit Thinking & Prob Solv	3.0	MW	# 4:00- 5:15 pm	SBS B131	staff	
20409	PSY 230 01	Elem Stat Analysis Psych	3.0	MW	# 4:00- 5:15 pm	SBS F125	S Danis	
20410	+ PSY 235 01	Intro To Research Methods <i>Co-req: PSY 235L</i>	3.0	M	9:45-11:25 am	SAC 1103	S Santos	64
20411	+ PSY 235 02	Intro To Research Methods <i>Co-req: PSY 235L</i>	3.0	S	10:45-12:25 pm	SBS F225	staff	64
21171	+ PSY 235L 01	Intro To Resrch Meth-Lab <i>Co-req: PSY 235</i>	0.0	W	10:00-12:30 pm	SBS A232	S Santos	64
21172	+ PSY 235L 02	Intro To Resrch Meth-Lab <i>Co-req: PSY 235</i>	0.0	M	11:30- 2:00 pm	SBS A246	S Santos	64
21173	+ PSY 235L 03	Intro To Resrch Meth-Lab <i>Co-req: PSY 235</i>	0.0	S	8:00-10:30 am	SBS A232	staff	64
20416	PSY 305 01	History And Systems Psych	3.0	TTh	2:30- 3:45 pm	SBS F225	staff	
20418	PSY 305 02	History And Systems Psych	3.0	TTh	# 8:30- 9:45 pm	SBS B110	staff	
20419	PSY 314 01	Behavior Modification	3.0	TTh	11:30-12:45 pm	SBS F225	L Rosen	
20422	PSY 314 02	Behavior Modification	3.0	MW	# 8:30- 9:45 pm	SBS B110	staff	
20424	+ PSY 330 01	Beh Statistics Res Design <i>Co-req: PSY 330L</i>	3.0	TTh	12:50- 2:25 pm	SBS A104	L Rosen	64
21213	+ PSY 330L 01	Beh Stats Res Design-Lab <i>Co-req: PSY 330</i>	0.0	TBA	TBA TBA	TBA TBA	L Rosen	64
20425	+ PSY 331 01	Measurement In Psychology <i>Co-req: PSY 331A</i>	3.0	MW	# 5:20- 6:55 pm	SBS B203	S Danis	30 58 64
20426	+ PSY 331 02	Measurement In Psychology <i>Co-req: PSY 331A</i>	3.0	TTh	2:20- 3:55 pm	SBS A204	S Danis	30 58 64
21175	+ PSY 331A 01	Measurement In Psychology <i>Co-req: PSY 331</i>	0.0	TBA	TBA TBA	TBA TBA	S Danis	30 58 64
21176	+ PSY 331A 02	Measurement In Psychology <i>Co-req: PSY 331</i>	0.0	TBA	TBA TBA	TBA TBA	S Danis	30 58 64
20427	PSY 340 01	Social Psych: Psych Persp	3.0	MW	10:00-11:15 am	SBS B110	S Wilcox	
20428	PSY 342 01	Interprsn And Group Dynam	3.0	MW	11:30-12:45 pm	SBS E220	B Palmer	
20430	PSY 350 01	Developmental Psychology	3.0	MW	1:00- 2:15 pm	SBS B110	M Hurtado-Ortiz	
20452	PSY 350 02	Developmental Psychology	3.0	MW	# 4:00- 5:15 pm	SBS D225	M Hurtado-Ortiz	
20460	PSY 350 03	Developmental Psychology	3.0	MW	# 5:30- 6:45 pm	SBS B110	M Hurtado-Ortiz	
20462	PSY 353 01	Experience Death & Dying	3.0	TTh	# 4:00- 5:15 pm	SBS D225	S Wilcox	
20463	PSY 360 01	Theories Of Personality	3.0	TTh	11:30-12:45 pm	SBS G122	L Gray-Shellberg	
20464	PSY 363 01	The Abnormal Personality	3.0	MW	# 7:00- 8:15 pm	SBS B110	A Hass	
20465	PSY 363 02	The Abnormal Personality	3.0	TTh	10:00-11:15 am	SBS B110	R Davis	
20466	PSY 363 03	The Abnormal Personality	3.0	TTh	1:00- 2:15 pm	SBS B131	R Davis	
20493	PSY 367 01	Effective Comm Skills	3.0	MW	2:30- 3:45 pm	SBS B110	staff	
20494	PSY 367 02	Effective Comm Skills	3.0	MW	# 8:30- 9:45 pm	SBS E220	staff	
20495	PSY 368 01	Human Sexuality	3.0	MW	# 4:00- 5:15 pm	SCC 11305	A Hass	
20496	PSY 372 01	Indust Organizational Psy	3.0	TTh	11:30-12:45 pm	SBS B110	S Danis	
20497	PSY 380 01	Psych Mexican-American I	3.0	MW	2:30- 3:45 pm	SBS F225	S Santos	
20498	PSY 382 02	Psy Develop Of Black Chld	3.0	F	11:30- 2:15 pm	SBS B131	staff	
20499	+ PSY 396 01	Practicum In Psychology <i>Co-req: PSY 396S</i>	3.0	T	# 7:00- 8:15 pm	LCH A224	staff	31 52 58 64
20500	+ PSY 396 02	Practicum In Psychology <i>Co-req: PSY 396S</i>	3.0	T	8:30- 9:45 am	SBS E220	staff	31 52 58 64
21665	+ PSY 396S 01	Practicum In Psychology <i>Co-req: PSY 396</i>	0.0	TBA	TBA TBA	TBA TBA	J Todd	31 52 58 64

COURSE REF. NR.	DEPARTMENT NR. & SEC.	COURSE TITLE	UNITS	DAYS	HOURS	BLDG/RM	INSTRUCTOR	FOOTNOTES
21177	+ PSY 396S 02	Practicum In Psychology <i>Co-req: PSY 396</i>	0.0	TBA	TBA TBA	TBA TBA	staff	31 52 58 64
20501	+ PSY 411 01	Adv Res Meth Pers & Soc <i>Co-req: PSY 412</i>	3.0	TTh	# 5:30- 6:45 pm	SBS A246	L Gray-Shellberg	64
20502	+ PSY 412 01	Res Sem Personality & Soc <i>Co-req: PSY 411</i>	3.0	TTh	# 4:00- 5:15 pm	SBS A246	L Gray-Shellberg	64
20503	+ PSY 412 02	Res Sem Personality & Soc <i>Co-req: PSY 411</i>	3.0	TTh	# 7:00- 8:15 pm	SBS A246	L Gray-Shellberg	64
20504	+ PSY 415 01	Adv Res Met In Cognitive Psych	3.0	MW	11:30-12:45 pm	SBS B209	L Carrier	
20505	+ PSY 416 01	Res Sem In Cognitive Psych <i>Co-req: PSY 415</i>	3.0	MW	10:00-11:15 am	SBS B203	L Carrier	64
21310	+ PSY 416 02	Res Sem In Cognitive Psych <i>Co-req: PSY 415</i>	3.0	MW	1:00- 2:15 pm	SBS F225	L Carrier	64
20506	+ PSY 464 01	Intro To Clinical Psych	3.0	TTh	10:00-11:15 am	SBS F225	staff	
20507	+ PSY 464 02	Intro To Clinical Psych	3.0	MW	# 7:00- 8:15 pm	SBS B131	staff	
20511	+ PSY 490 01	Senior Seminar Psychology	3.0	MW	1:00- 2:15 pm	SCC J146	A Hass	11 20
20512	+ PSY 490 02	Senior Seminar Psychology	3.0	MW	# 5:30- 6:45 pm	SBS A144	L Carrier	11 20
22471	+ PSY 490 03	Senior Seminar Psychology	3.0	TTh	# 4:00- 5:15 pm	SBS A210	staff	11 20
	+ PSY 494S 01	Independent Study	1.0	TBA	TBA TBA	TBA TBA	staff	12 31
	+ PSY 494S 02	Independent Study	2.0	TBA	TBA TBA	TBA TBA	staff	12 31
	+ PSY 494S 03	Independent Study	3.0	TBA	TBA TBA	TBA TBA	staff	12 31
20514	+ PSY 496 01	Internship <i>Co-req: PSY 496S</i>	6.0	W	10:00-11:15 am	SBS A246	J Todd	20 31 64
21164	+ PSY 496S 01	Internship <i>Co-req: PSY 496*</i>	0.0	TBA	TBA TBA	TBA TBA	staff	20 31 64
	+ PSY 497 01	Sem: Peer Advising	3.0	TTh	8:30- 9:45 am	SBS A232	R Davis	12
	+ PSY 498S 01	Directed Research	1.0	TBA	TBA TBA	TBA TBA	staff	12 31
	+ PSY 498S 02	Directed Research	2.0	TBA	TBA TBA	TBA TBA	staff	12 31
	+ PSY 498S 03	Directed Research	3.0	TBA	TBA TBA	TBA TBA	staff	12 31
	+ PSY 550 01	Seminar Developmental Psy	3.0	T	# 7:00- 9:45 pm	SBS A232	M Hurtado-Ortiz	11 12 21
	+ PSY 564 01	Adv Psychotherapy Tech	3.0	Th	# 7:00- 9:45 pm	SBS A232	staff	11 12 21
	+ PSY 565 01	Psy Of Clinical Groups <i>Co-req: PSY 565A</i>	3.0	W	# 4:00- 6:45 pm	SBS A232	B Palmer	11 12 21 64
	+ PSY 565A 01	Psy Of Clinical Groups <i>Co-req: PSY 565</i>	0.0	TBA	TBA TBA	TBA TBA	staff	11 12 21 64
	PSY 567 01	Individual Assessment <i>Co-req: PSY 567A</i>	3.0	W	# 7:00- 9:45 pm	SBS A232	staff	11 12 21 64
	PSY 567A 01	Individual Assessment <i>Co-req: PSY 567</i>	0.0	TBA	TBA TBA	TBA TBA	staff	11 12 21 64
	+ PSY 571 01	Intern Clinical-Community	3.0	M	# 4:00- 6:45 pm	SBS A232	B Palmer	11 12 21
	+ PSY 590 01	Comprehensive Integration	3.0	MW	1:00- 2:45 pm	SBS A232	B Palmer	11 12 21
	+ PSY 597S 01	Directed Reading	1.0	TBA	TBA TBA	TBA TBA	staff	11 12 21
	+ PSY 597S 02	Directed Reading	2.0	TBA	TBA TBA	TBA TBA	staff	11 12 21
	+ PSY 597S 03	Directed Reading	3.0	TBA	TBA TBA	TBA TBA	staff	11 12 21
	+ PSY 598S 01	Directed Research	1.0	TBA	TBA TBA	TBA TBA	staff	11 12 21
	+ PSY 598S 02	Directed Research	2.0	TBA	TBA TBA	TBA TBA	staff	11 12 21
	+ PSY 598S 03	Directed Research	3.0	TBA	TBA TBA	TBA TBA	staff	11 12 21
21838	PSY 600S 71	Graduation Seminar Course <i>To register, contact Extended Education in EE 1100 or phone (310) 243-3741. For further info, contact your program instructor.</i>	0.0	TBA	TBA TBA	TBA TBA	staff	13

PUBLIC ADMINISTRATION

22121	PUB 300 01	Foundation Of Pub Admin	3.0	TTh	11:30-12:45 pm	SCC E153	J Smith	
22123	PUB 300 02	Foundation Of Pub Admin	3.0	T	# 7:00- 9:45 pm	SAC 3136	staff	
22124	PUB 301 01	Admin Leadership & Beh	3.0	MW	1:00- 2:15 pm	SCC E153	I Baxter	
22125	PUB 301 02	Admin Leadership & Beh	3.0	W	# 7:00- 9:45 pm	SBS D225	staff	
22126	PUB 302 01	Admin Financial Resources	3.0	Th	# 7:00- 9:45 pm	SCC E153	staff	
22127	PUB 303 01	Public Personnel Admin	3.0	MW	11:30-12:45 pm	SCC E153	staff	
22128	PUB 304 01	Admin Of Public Policy	3.0	S	1:00- 3:45 pm	SBS B143	staff	
22129	+ PUB 305 01	Applied Stats In Pub Adm	3.0	TTh	# 4:00- 5:15 pm	SBS B143	R Bittick	

Footnote definitions can be found at the end of the course listing section.

+ Consult current *University Catalog* for course prerequisite(s).

COURSE REF. NR.	DEPARTMENT NR. & SEC.	COURSE TITLE	UNITS	DAYS	HOURS	BLDG/RM	INSTRUCTOR	FOOTNOTES
22130	+ PUB 305	02 Applied Stats In Pub Adm	3.0	Th	# 7:00- 9:45 pm	SBS E122	staff	
22131	+ PUB 314	01 Compensation, Staff & Appr	3.0	W	# 7:00- 9:45 pm	SAC 3148	staff	
22132	PUB 315	01 Labor-Mgmt Relns In Gov	3.0	Th	# 7:00- 9:45 pm	SBS A216	staff	
22133	PUB 330	01 Urban Administration	3.0	S	9:00-11:45 am	SBS B143	staff	
22134	PUB 340	01 Crim Justice & Community	3.0	W	# 7:00- 9:45 pm	SAC 3152	C Martin	
22135	PUB 342	01 Legal Foun Justice Admin	3.0	M	# 7:00- 9:45 pm	SBS B215	C Martin	
22136	+ PUB 373	01 Health Policy	3.0	MW	# 5:30- 6:45 pm	SAC 3152	I Baxter	
22137	PUB 423	01 Administrative Law	3.0	MW	2:30- 3:45 pm	SBS D125	staff	
22138	PUB 426	01 IGR & Grant-Writing	3.0	TTh	1:00- 2:15 pm	SBS B143	J Smith	
22141	PUB 434	01 Administrative Planning	3.0	M	# 7:00- 9:45 pm	SBS E122	F Smith	
22142	+ PUB 490	01 Sr Seminar Pub Admin	3.0	TTh	# 5:30- 6:45 pm	SBS G122	staff	20
	PUB 494S	01 Independent Study	1.0	TBA	TBA TBA	TBA TBA	staff	12 20
	PUB 494S	02 Independent Study	2.0	TBA	TBA TBA	TBA TBA	staff	12 20
	PUB 494S	03 Independent Study	3.0	TBA	TBA TBA	TBA TBA	staff	12 20
22538	PUB 495	01 Special Topics: Terrorism & Extremism	3.0	MW	2:30- 3:45 am	SBS F125	C Martin	
	+ PUB 496S	01 Internship Practicum	3.0	TBA	TBA TBA	TBA TBA	staff	12 20 52
22143	PUB 500	01 Envirmt Pract Of Publ Adm	3.0	T	# 7:00- 9:45 pm	EAC 902	F Smith	11 21
22144	PUB 501	01 Principles Of Pub Mgmt	3.0	M	# 7:00- 9:45 pm	SBS B101	I Baxter	11 21
22145	PUB 502	01 Adm Theory & Behavior	3.0	W	# 7:00- 9:45 pm	SBS G126	M Auth	11 21
22146	+ PUB 504	01 Quant Meth In Pub Adm	3.0	Th	# 7:00- 9:45 pm	EAC 902	R Bittick	11 21
22148	+ PUB 506	01 Admin & Pub Policy Analys	4.0	W	# 6:10- 9:45 pm	SBS A204	J Smith	11 21
22149	+ PUB 508	01 Sem: Pub Persnl Labor Rel	4.0	Th	# 6:10- 9:45 pm	SBS A204	staff	11 21
22150	+ PUB 510	01 Sem: Public Financial Mgt	4.0	T	# 6:10- 9:45 pm	SBS A204	J Smith	11 21
22147	PUB 512	01 Found. of Ethical Admin.	3.0	T	# 7:00- 9:45 pm	SBS A216	R Bittick	
22151	+ PUB 521	01 Sem: Indivdl Grp Org Desi	3.0	M	# 6:10- 9:45 pm	SBS A204	M Auth	11 21
	+ PUB 594S	01 Independent Study	1.0	TBA	TBA TBA	TBA TBA	staff	11 12 21 52
	+ PUB 594S	02 Independent Study	2.0	TBA	TBA TBA	TBA TBA	staff	11 12 21 52
	+ PUB 594S	03 Independent Study	3.0	TBA	TBA TBA	TBA TBA	staff	11 12 21 52
	+ PUB 594S	04 Independent Study	3.0	TBA	TBA TBA	TBA TBA	staff	11 12 21 52
	+ PUB 596S	01 Internship Practicum	3.0	TBA	TBA TBA	TBA TBA	staff	11 12 21
21836	PUB 600S	71 Graduation Seminar Course <i>To register, contact Extended Education in EE 1100 or phone (310) 243-3741. For further info, contact your program instructor.</i>	0.0	TBA	TBA TBA	TBA TBA	staff	13

QUALITY ASSURANCE

21195	+ QAS 512	01 Reliability	3.0	M	# 7:00- 9:45 pm	NSM D129	staff	21
21194	+ QAS 514	01 Adv Experimental Design	3.0	W	# 7:00- 9:45 pm	NSM C121	staff	21
20083	QAS 515	01 Human Factors In QAS	3.0	W	# 4:00- 6:45 pm	NSM C121	E Watson	21
	+ QAS 594S	01 Ind Study In Assurance Science	1.0	TBA	TBA TBA	TBA TBA	E Watson	12 21

Quantitative Methods (See Business Administration)

RECREATION & LEISURE STUDIES

21753	REC 100	01 Dimensions Of Leisure	3.0	MW	10:00-11:15 am	SBS B238	staff	
21754	REC 100	02 Dimensions Of Leisure	3.0	TTh	11:30-12:45 pm	SCC L149	S Leifer-Mathieu	
22404	REC 100	03 Dimensions Of Leisure	3.0	MW	8:30- 9:45 am	SBS D125	staff	
21755	REC 120	01 Foundations of Rec/Leis Serv	3.0	MW	11:30-12:45 pm	SCC E167	S Leifer-Mathieu	
21756	REC 126	02 American Sign Language I	3.0	MW	11:30-12:45 pm	FH D003	staff	
21757	+ REC 326	01 American Sign Language II <i>Cr Listed: 21760 REC 426 01</i>	3.0	MW	1:00- 2:15 pm	SBS B238	staff	
21758	+ REC 331	01 Programming for Leisure Serv	3.0	MW	10:00-11:15 am	SCC E167	S Leifer-Mathieu	
21759	+ REC 420	01 Rec Serv For Urban Comm	3.0	MW	8:30- 9:45 am	SCC E167	S Leifer-Mathieu	
21760	+ REC 426	01 American Sign Language III <i>Cr Listed: 21757 REC 326 01</i>	3.0	MW	1:00- 2:15 pm	SBS B238	staff	
21761	+ REC 428	01 Conference & Event Planning	3.0	TTh	11:30-12:45 pm	SBS B238	M Cappel	
21762	+ REC 438	01 Commercial Recreation	3.0	W	# 7:00- 9:45 pm	SAC 3135	S Leifer-Mathieu	

COURSE REF. NR.	DEPARTMENT NR. & SEC.	COURSE TITLE	UNITS	DAYS	HOURS	BLDG/RM	INSTRUCTOR	FOOTNOTES
21763	+ REC 440 01	Legal/Fin Aspect of Leis Serv	3.0	TTh	8:30- 9:45 am	SBS B238	staff	
21765	+ REC 458 01	Sem In Admin Leis Ser	3.0	TTh	10:00-11:15 am	SBS B238	M Cappel	
21766	+ REC 493 01	Dir Field Exper Rec/Leis Serv Co-req: 21767 REC 493S 01	3.0	T	# 4:00- 5:00 pm	SBS B140	M Cappel	31 64
21767	+ REC 493S 01	Dir Field Exper Rec/Leis Serv Co-req: 21766 REC 493 01	0.0	TBA	TBA TBA	TBA TBA	M Cappel	31 64
21768	+ REC 494S 01	Independent Study	1.0	TBA	TBA TBA	TBA TBA	M Cappel	
21769	+ REC 494S 02	Independent Study	2.0	TBA	TBA TBA	TBA TBA	M Cappel	
21770	+ REC 494S 03	Independent Study	3.0	TBA	TBA TBA	TBA TBA	M Cappel	
21771	+ REC 494S 04	Independent Study	3.0	TBA	TBA TBA	TBA TBA	M Cappel	
21772	+ REC 496S 01	Internship	6.0	TBA	TBA TBA	TBA TBA	staff	30 31

SCIENCE, MATHEMATICS AND TECHNOLOGY

20063	+ SMT 310 01	Science And Technology	3.0	MW	8:30- 9:45 am	SCC 11305	staff	
20064	+ SMT 310 02	Science And Technology	3.0	MW	11:30-12:45 pm	NSM C221	O Seely	
20065	+ SMT 310 03	Science And Technology	3.0	MW	2:30- 3:45 pm	NSM C221	staff	
20066	+ SMT 310 04	Science And Technology	3.0	MW	# 5:30- 6:45 pm	NSM C221	T Reilly	
20067	+ SMT 310 05	Science And Technology	3.0	MW	# 7:00- 8:15 pm	NSM C221	staff	
20068	+ SMT 310 06	Science And Technology	3.0	TTh	8:30- 9:45 am	SCC 11305	staff	
20072	+ SMT 310 07	Science And Technology	3.0	TTh	10:00-11:15 am	NSM B252	staff	
20069	+ SMT 310 08	Science And Technology	3.0	TTh	1:00- 2:15 pm	NSM C221	O Seely	
20070	+ SMT 310 09	Science And Technology	3.0	TTh	# 5:30- 6:45 pm	NSM C221	staff	
20071	+ SMT 310 10	Science And Technology	3.0	TTh	# 7:00- 8:15 pm	NSM B252	staff	
20073	+ SMT 312 01	Natural Processes	3.0	MW	10:00-11:15 am	SBS D225	staff	
20074	+ SMT 312 02	Natural Processes	3.0	TTh	# 7:00- 8:15 pm	SCC 11305	staff	
20928	+ SMT 312 03	Natural Processes	3.0	Su	10:00-12:45 pm	SBS B203	staff	
20929	+ SMT 312 04	Natural Processes <i>South Central Post Office Site</i>	3.0	T	# 6:30- 9:15 pm	<i>off campus</i>	staff	
21046	+ SMT 312 05	Natural Processes	3.0	M	# 7:00- 9:45 pm	SBS B115	staff	
21315	+ SMT 312 06	Natural Processes <i>DPSS Univ.-Norwalk</i>	3.0	Th	# 6:30- 9:15 pm	<i>off campus</i>	staff	
20075	+ SMT 314 01	Introduction To Cosmology	3.0	MW	10:00-11:15 am	NSM C213	K Lee	
20076	+ SMT 314 02	Introduction To Cosmology	3.0	TTh	10:00-11:15 am	SBS D225	A Newman	
20077	+ SMT 314 03	Introduction To Cosmology	3.0	TTh	# 5:30- 6:45 pm	NSM C213	staff	
20078	SMT 416 01	Earth Science For Teacher Co-req: SMT 416L	3.0	TTh	# 4:00- 4:50 pm	NSM B234	staff	64
20079	SMT 416L 01	Earth Sci For Teacher-Lab Co-req: SMT 416	0.0	TTh	# 5:00- 6:15 pm	NSM B234	staff	64

SOCIAL & BEHAVIORAL SCIENCES

SBS 101 01	Pers Soc Intell Develop <i>This section is for Honors Students or w/instructor's permission.</i>	3.0	TTh	10:00-11:15 am	SAC 1103	M Cappel	12 23	
21274	SBS 318 01	Cultural Pluralism: Latin American Diasporas in the US	3.0	MW	8:30- 9:45 am	SBS B209	staff	
20760	SBS 318 02	Cultural Pluralism: Issues of Cultural Diversity in the Asian Pacific Region. <i>Cr Listed: 20607 APP 322 01</i>	3.0	MW	11:30-12:45 pm	SBS F125	staff	
20762	SBS 318 03	Cultural Pluralism: Psychohistory of the Holocaust	3.0	MW	2:30- 3:45 pm	SBS B209	A Hass	
20763	SBS 318 04	Cultural Pluralism: Intercultural Communication	3.0	MW	2:30- 3:45 pm	SBS E122	L Groff	
20768	SBS 318 05	Cultural Pluralism: Islamic Religion and Culture in Our Global Community	3.0	S	1:00- 4:00 pm	SBS F225	staff	
20761	SBS 318 06	Cultural Pluralism: Americans and Africans	3.0	MW	# 4:00- 5:15 pm	SBS E122	L Moite	
20765	SBS 318 07	Cultural Pluralism: Latinos in the U.S.	3.0	Th	# 7:00- 9:45 pm	SBS E220	staff	

COURSE REF. NR.	DEPARTMENT NR. & SEC.	COURSE TITLE	UNITS	DAYS	HOURS	BLDG/RM	INSTRUCTOR	FOOTNOTES
20766	SBS 318 08	Cultural Pluralism: Contemporary Issues in Asian American Communities	3.0	TTh	10:00-11:15 am	SBS D121	staff	
20767	SBS 318 09	Cultural Pluralism: African Diaspora Communities in the U.S.	3.0	TTh	11:30-12:45 pm	SBS B209	W Little	
21275	SBS 318 10	Cultural Pluralism: Global Impact of the Technological Revolution <i>This section is for Honors Students or w/instructor's permission.</i>	3.0	TTh	10:00-11:15 am	SBS B215	L Rosen	23
20774	SBS 318 11	Cultural Pluralism: Ethnicity and Health	3.0	TTh	2:30- 3:45 pm	SBS E122	S Orellana	
20771	SBS 318 12	Cultural Pluralism: Slavery, Race and Nation in Latin America and the Caribbean	3.0	TTh	# 4:00- 5:15 pm	SBS D121	R Wilkins	
20769	SBS 318 13	Cultural Pluralism: The American Jewish Experience	3.0	TTh	# 5:30- 6:45 pm	SBS D121	A Fisher	
20770	SBS 318 14	Cultural Pluralism: Culture in Multinational Business	3.0	TTh	# 7:00- 8:15 pm	SBS D121	F Billes	
20773	SBS 318 15	Cultural Pluralism: Education, Society and Language	3.0	S	1:00- 3:45 pm	SBS B110	D Bryan	
20772	SBS 318 16	Cultural Pluralism: Education, Society and Language	3.0	F	1:00- 3:45 pm	SBS B209	D Bryan	
20764	SBS 318 17	Cultural Pluralism: Issues of Race, Class and Gender Cr Listed: 21032 WMS 495 01	3.0	M	# 7:00- 9:45 pm	SBS A232	staff	
20776	SBS 318 18	Cultural Pluralism: Islamic Religion and Culture in Our Global Community	3.0	MW	10:00-11:15 am	SBS E220	staff	
20775	SBS 318 19	Cultural Pluralism	3.0	Su	1:30- 4:15 pm	SBS B131	staff	
21801	SBS 318 20	Cultural Pluralism: Black Athena: Racism, Orientalism & The Construction of European Identity	3.0	TTh	2:30- 3:45 pm	SBS F125	staff	
21821	SBS 318 35	Cultural Pluralism Intro to Women's Studies: Issues of Race, Class, and Gender	3.0	Su	9:00-12:00 pm	SBS D219	staff	

SOCIOLOGY

20545	SOC 101 01	The Individual In Society	3.0	MW	10:00-11:15 am	SBS F225	W Blischke	
20546	SOC 101 02	The Individual In Society	3.0	TTh	11:30-12:45 pm	SCC J146	staff	
20547	SOC 102 01	Understand Soc Relations	3.0	TTh	8:30- 9:45 am	SBS B110	staff	
20548	SOC 102 02	Understand Soc Relations	3.0	MW	11:30-12:45 pm	SBS B131	R Hovard	
20549	SOC 220 01	Analytical Statistics <i>Co-req: SOC 220L</i>	4.0	TTh	1:00- 2:15 pm	NSM D123	K Hsu	64
20550	SOC 220L 01	Analytical Stats-Lab <i>Co-req: SOC 220</i>	0.0	TTh	2:30- 3:45 pm	SBS A110	K Hsu	64
20616	+ SOC 302A 01	Research Workshop	4.0	TBA	TBA TBA	TBA TBA	R Christie	
20551	SOC 305 01	Methods Of Soc Research <i>Co-req: SOC 305A</i>	4.0	TTh	10:00-11:15 am	SBS A144	K Hsu	64
21063	SOC 305 02	Methods Of Soc Research <i>Co-req: SOC 305A</i>	4.0	TTh	# 5:30- 6:45 pm	LCH A223	staff	64
20609	SOC 305A 01	Methods Of Soc Research <i>Co-req: SOC 305</i>	0.0	TTh	11:30-12:45 pm	SBS A104	K Hsu	64
21064	SOC 305A 02	Methods Of Soc Research <i>Co-req: SOC 305</i>	0.0	TTh	# 4:00- 5:15 pm	SBS A104	staff	64
21316	SOC 311 01	Social Organization	3.0	MW	1:00- 2:15 pm	SBS D125	staff	
20612	SOC 311 02	Social Organization	3.0	MW	# 7:00- 8:15 pm	SCC 11305	R Hovard	
20917	SOC 315 01	Sociology Of Work	3.0	MW	2:30- 3:45 pm	SBS B131	R Hovard	
21254	SOC 315 02	Sociology Of Work	3.0	MW	# 5:30- 6:45 pm	SBS E116	R Hovard	
20553	+ SOC 316 01	Sociology Of Adult Life: Aging	3.0	TTh	# 4:00- 5:15 pm	LCH A228	S Raphael	
20554	SOC 320 01	The Family	3.0	MW	11:30-12:45 pm	SBS D225	F Hosokawa	
20555	SOC 320 02	The Family	3.0	TTh	# 8:30- 9:45 pm	SBS D225	staff	
20556	SOC 322 01	Soc Environ Of Education	3.0	MW	1:00- 2:15 pm	EAC 500	W Blischke	

COURSE REF. NR.	DEPARTMENT NR. & SEC.	COURSE TITLE	UNITS	DAYS	HOURS	BLDG/RM	INSTRUCTOR	FOOTNOTES
20613	SOC 322 02	Soc Environ Of Education	3.0	MW	# 8:30- 9:45 pm	SCC 11305	staff	
20557	SOC 331 01	Minority Racial Ethnic Rel	3.0	TTh	8:30- 9:45 am	SBS D225	staff	
20558	SOC 331 02	Minority Racial Ethnic Rel	3.0	S	9:00- 11:30 am	SBS B110	D Bryan	
21256	SOC 335 02	Social Movements Latina/Latino Communities	3.0	MW	# 4:00- 5:15 pm	SBS B101	M Valle	30 31
20559	SOC 340 01	Soc Psych: Soc Perspective	3.0	MW	10:00- 11:15 am	SCC E143	H Charnofsky	
20560	SOC 340 02	Soc Psych: Soc Perspective	3.0	TTh	# 8:30- 9:45 pm	SBS B209	staff	
20561	SOC 355 01	Modern Soc Theories Co-req: SOC 355A	4.0	MW	11:30- 12:45 pm	SBS A216	staff	11 64
20562	SOC 355 02	Modern Soc Theories Co-req: SOC 355A	4.0	MW	# 5:30- 6:45 pm	SBS B137	staff	11 64
20563	SOC 355A 01	Modern Soc Theories Co-req: SOC 355	0.0	MW	1:00- 1:50 pm	SBS A204	staff	11 64
20564	SOC 355A 02	Modern Soc Theories Co-req: SOC 355	0.0	MW	# 4:00- 5:15 pm	SBS D219	staff	11 64
20565	SOC 362 01	Gangs & Adoles Subcultrs	3.0	TTh	# 5:30- 6:45 pm	SBS D225	J Quicker	
21317	SOC 363 01	Drug & Alcohol Use	3.0	TTh	2:30- 3:45 pm	SBS B110	staff	
21229	SOC 365 01	Deviant Behavior	3.0	MW	8:30- 9:45 am	SBS F225	staff	
20566	SOC 368 01	Criminology	3.0	TTh	11:30- 12:45 pm	SBS F125	J Quicker	
20567	SOC 369 01	Juvenile Delinquency	3.0	TTh	1:00- 2:15 pm	SBS B215	J Quicker	
21238	SOC 369 02	Juvenile Delinquency	3.0	TTh	# 7:00- 8:15 pm	EAC 901	J Quicker	
20570	SOC 381 01	Field Studies Urban Probs Co-req: SOC 381S	3.0	T	1:00- 2:15 pm	SBS B231	A Ryave	30 31
20571	SOC 381S 01	Field Studies Urban Probs Co-req: SOC 381	0.0	TBA	TBA TBA	TBA TBA	A Ryave	31
21257	SOC 395 01	Special Topics In Soc: Community Organizing	3.0	MW	# 7:00- 8:15 pm	SAC 2101	staff	
20614	SOC 395 02	Special Topics In Soc: Program Evaluation	3.0	S	1:00- 3:45 pm	SBS B131	staff	
22465	SOC 395 03	Special Topics In Soc: Cr Listed: GEO 495 02	3.0	TTh	# 4:00- 5:15 pm	SBS E220	R Saunders	
+ SOC 494S 01	Independent Study	1.0	TBA	TBA TBA	TBA TBA	staff	12 31	
+ SOC 494S 02	Independent Study	2.0	TBA	TBA TBA	TBA TBA	staff	12 31	
+ SOC 494S 03	Independent Study	3.0	TBA	TBA TBA	TBA TBA	staff	12 31	
20918	+ SOC 502A 01	Workshop Research/Theory	4.0	TBA	TBA TBA	TBA TBA	R Christie	21
+ SOC 505 01	Seminar: Soc Research Co-req: SOC 506L	3.0	W	# 5:30- 8:15 pm	LCH C104	R Christie	11 12 21 64	
+ SOC 506L 01	Lab In Social Research Co-req: SOC 505	1.0	W	# 8:30- 9:45 pm	SBS B231	R Christie	11 12 21 64	
21231	SOC 518 01	Sem Marriage And Family	3.0	T	# 7:00- 9:45 pm	SBS E305	H Charnofsky	21
21261	+ SOC 529 01	Sem In Social Gerontology	3.0	Th	# 7:00- 9:45 pm	SBS E305	S Raphael	21
20576	SOC 563 01	Sem Drug & Alcohol Use	3.0	M	# 7:00- 9:45 pm	SBS D225	staff	21
21237	+ SOC 595 02	Special Topics: Soc of Religion	3.0	S	1:00- 3:45 pm	SBS A204	staff	21
+ SOC 596S 01	Practicum in Teaching Sociology	3.0	TBA	TBA TBA	TBA TBA	staff	12 21	
+ SOC 597S 01	Directed Reading	1.0	TBA	TBA TBA	TBA TBA	staff	12 21	
+ SOC 597S 02	Directed Reading	2.0	TBA	TBA TBA	TBA TBA	staff	12 21	
+ SOC 597S 03	Directed Reading	3.0	TBA	TBA TBA	TBA TBA	staff	12 21	
+ SOC 598S 01	Directed Research	1.0	TBA	TBA TBA	TBA TBA	staff	12 21	
+ SOC 598S 02	Directed Research	2.0	TBA	TBA TBA	TBA TBA	staff	12 21	
+ SOC 598S 03	Directed Research	3.0	TBA	TBA TBA	TBA TBA	staff	12 21	
+ SOC 599S 01	Grad Capstone	1.0	TBA	TBA TBA	TBA TBA	staff	12 21	
+ SOC 599S 02	Grad Capstone	2.0	TBA	TBA TBA	TBA TBA	staff	12 21	
+ SOC 599S 03	Grad Capstone	3.0	TBA	TBA TBA	TBA TBA	staff	12 21	
+ SOC 599S 04	Grad Capstone	4.0	TBA	TBA TBA	TBA TBA	staff	12 21	
+ SOC 599S 05	Grad Capstone	5.0	TBA	TBA TBA	TBA TBA	staff	12 21	
21837	SOC 600S 71	Graduation Seminar Course To register, contact Extended Education in EE 1100 or phone (310) 243-3741. For further info, contact your program instructor.	0.0	TBA	TBA TBA	TBA TBA	staff	13

COURSE REF. NR.	DEPARTMENT NR. & SEC.	COURSE TITLE	UNITS	DAYS	HOURS	BLDG/RM	INSTRUCTOR	FOOTNOTES
-----------------	-----------------------	--------------	-------	------	-------	---------	------------	-----------

SPANISH

22469	SPA 100 01	Beginning Spoken Interaction	3.0	MW	# 4:00 - 5:15 pm	LCH A223	R Romero	
20006	SPA 110 01	Beginning Spanish I	3.0	MW	# 5:30 - 6:45 pm	LCH A223	R Romero	
20008	+ SPA 111 01	Beginning Spanish II	3.0	TTh	2:30 - 3:45 pm	LCH A223	R Romero	
21117	+ SPA 111 02	Beginning Spanish II	3.0	TTh	# 7:00 - 8:15 pm	LCH A223	R Romero	
21233	SPA 151 01	Intro To Hispanic Culture	3.0	MW	8:30 - 9:45 am	LCH A219	M Dominguez	54
20010	+ SPA 220 01	Intermediate Spanish I	3.0	TTh	10:00 - 11:15 am	LCH A223	staff	
20011	+ SPA 221 01	Intermediate Spanish II	3.0	TTh	# 4:00 - 5:15 pm	LCH A223	staff	
20013	SPA 280 01	Spanish For Native Spkr	3.0	MW	2:30 - 3:45 pm	LCH A223	staff	
20014	+ SPA 305 01	Adv Comp, Syntax, Stylistics	3.0	TTh	10:00 - 11:15 am	SBS A204	J Cuervo	
20015	+ SPA 305 02	Adv Comp, Syntax, Stylistics	3.0	TTh	# 5:30 - 6:45 pm	NSM C139	L Watts	
20016	SPA 311 01	Structure Of Spanish	3.0	TTh	# 5:30 - 6:45 pm	EAC 501	staff	
20017	SPA 314 01	Spanish Phonology	3.0	MW	# 5:30 - 6:45 pm	SBS B131	staff	
20018	+ SPA 340 01	Prctl Span: Interp Trans	3.0	TTh	11:30 - 12:45 pm	LCH A223	J Cuervo	
20019	+ SPA 341 01	Advanced Conversation	3.0	MW	1:00 - 2:15 pm	EAC 501	L Watts	
20020	+ SPA 350 01	Contemp Hisp Cult Spain	3.0	MW	# 4:00 - 5:15 pm	SBS B110	staff	
20021	+ SPA 400 01	School Subj Matter Span	3.0	TTh	2:30 - 3:45 pm	SBS D225	L Watts	
22466	+ SPA 400 02	School Subj Matter Span	3.0	MW	2:30 - 3:45 pm	FH D003	L Watts	
20023	SPA 435 01	Socioling App Mex-Am Dial <i>The C.L.A.S.S. program will provide study sessions for students in this section.</i>	3.0	F	8:30 - 11:15 am	LCH A223	M Dominguez	54
20024	+ SPA 454 01	Cervantes: Don Quijote	3.0	TTh	# 4:00 - 5:15 pm	SBS E116	F Lauerhass	
20025	+ SPA 456 01	Lit Of Spanish America	3.0	MW	# 7:00 - 8:15 pm	LCH A308	J Cuervo	
20026	+ SPA 461 01	Lecturas Mex Y Mex Am	3.0	MW	# 4:00 - 5:15 pm	SBS B209	J Cuervo	
20028	+ SPA 490 01	Sem Spanish American Lit	3.0	TTh	1:00 - 2:15 pm	SBS E305	F Lauerhass	
	+ SPA 494S 01	Independent Study	3.0	TBA	TBA TBA	TBA TBA	M Dominguez	12
	+ SPA 594S 01	Independent Study	3.0	TBA	TBA TBA	TBA TBA	M Dominguez	12 21

Teacher Education (See Education)

TELEVISION ARTS

21685	+ DMA 322A 01	TV Directing II Co-req: DMA 323A	3.0	TTh	1:00 - 3:30 pm	ERCH120	G Vinovich	64
21686	DMA 323A 01	TV Crew Production	3.0	TBA	TBA TBA	LCH A209	G Vinovich	
21687	DMA 325A 01	EFP Videography	3.0	TTh	9:30 - 12:00 pm	ERCH120	G Vinovich	
21688	DMA 326A 01	TV Sound Design	3.0	MW	2:30 - 3:45 pm	LCH A209	D Bradfield	

THEATRE ARTS

21119	THE 100 01	Television Film & Theatre	3.0	MW	11:30 - 12:45 pm	UT A102	P Rodney	31
21006	THE 100 02	Television Film & Theatre	3.0	TTh	11:30 - 12:45 pm	SBS B203	R Heuschkel	31
21007	THE 120 01	Fundamentals Of Speech Co-req: 21010 THE 120A 01	2.0	TTh	10:00 - 11:15 am	SBS B203	D Leonard	64
21026	THE 120 02	Fundamentals Of Speech Co-req: 21011 THE 120A 02	2.0	MW	8:30 - 9:45 am	UT A102	D Leonard	64
21008	THE 120 03	Fundamentals Of Speech Co-req: 21012 THE 120A 03	2.0	TTh	8:30 - 9:45 am	UT A102	staff	64
21009	THE 120 04	Fundamentals Of Speech Co-req: 21013 THE 120A 04	2.0	MW	# 5:30 - 6:45 pm	UT A102	staff	64
21243	THE 120 05	Fundamentals Of Speech Co-req: 21244 THE 120A 05	2.0	TTh	11:30 - 12:45 pm	SBS E220	P Rodney	64
21010	THE 120A 01	Fundamentals Of Speech Co-req: 21007 THE 120 01	0.0	TBA	TBA TBA	TBA TBA	D Leonard	64
21011	THE 120A 02	Fundamentals Of Speech Co-req: 21026 THE 120 02	0.0	TBA	TBA TBA	TBA TBA	D Leonard	64
21012	THE 120A 03	Fundamentals Of Speech Co-req: 21008 THE 120 03	0.0	TBA	TBA TBA	TBA TBA	staff	64
21013	THE 120A 04	Fundamentals Of Speech Co-req: 21009 THE 120 04	0.0	TBA	TBA TBA	TBA TBA	staff	64
21244	THE 120A 05	Fundamentals Of Speech Co-req: 21243 THE 120 05	0.0	TBA	TBA TBA	TBA TBA	P Rodney	64

COURSE REF. NR.	DEPARTMENT NR. & SEC.	COURSE TITLE	UNITS	DAYS	HOURS	BLDG/RM	INSTRUCTOR	FOOTNOTES
21014	THE 160 01	Acting For Non-Majors	3.0	TTh	10:00-11:15 am	UT A102	S Weiner	
21015	THE 320 01	Speech Skills & Tech	3.0	MW	10:00-11:15 am	UT A102	D Leonard	
21245	THE 323 01	Interpersonal Commun	3.0	TTh	1:00- 2:15 pm	UT A102	S Weiner	
21016	THE 337 01	Creative Dramatics <i>Co-req: THE 337A</i>	3.0	TTh	# 4:00- 5:15 pm	UT A102	S Weiner	64
21017	THE 337A 01	Creative Dramatics <i>Co-req: THE 337</i>	0.0	TBA	TBA TBA	TBA TBA	S Weiner	64
21018	THE 346P 01	Theatre Workshop	1.0	W	# 5:30- 6:20 pm	UT TBA	W DeLuca	
21019	THE 346P 02	Theatre Workshop	2.0	W	# 5:30- 6:20 pm	UT TBA	R Heuschkel	
21020	+ THE 357 01	World Theatre II	3.0	MW	1:00- 2:15 pm	LCH A219	W DeLuca	
21246	THE 364 01	Acting II <i>Co-req: THE 364A</i>	3.0	TTh	11:30-12:45 pm	UT A102	D Leonard	
21247	THE 364A 01	Acting II <i>Co-req: THE 364</i>	0.0	TBA	TBA TBA	TBA TBA	D Leonard	
21248	THE 374 01	Directing & Stage Management <i>Co-req: THE 374A</i>	3.0	TTh	10:00-11:15 am	UT TBA	W DeLuca	
21249	THE 374A 01	Directing & Stage Management <i>Co-req: THE 374</i>	0.0	TBA	TBA TBA	TBA TBA	W DeLuca	
21021	+ THE 494S 01	Independent Study	1.0	TBA	TBA TBA	TBA TBA	P Rodney	
21022	+ THE 494S 02	Independent Study	2.0	TBA	TBA TBA	TBA TBA	P Rodney	
21023	+ THE 494S 03	Independent Study	3.0	TBA	TBA TBA	TBA TBA	P Rodney	
21250	THE 495 01	Special Topics In Theatre	3.0	TTh	2:30- 3:45 pm	UT A102	R Heuschkel	
21024	+ THE 499S 01	Senior Project	2.0	TBA	TBA TBA	TBA TBA	S Weiner	

TRAVEL & TOURISM

21973	+ ACC 230 01	Financial Accounting	3.0	MW	10:00-11:15 am	SBS D125	C Chang	
21974	+ ACC 230 02	Financial Accounting	3.0	TTh	2:30- 3:45 pm	SBS E126	staff	
21975	+ ACC 230 03	Financial Accounting	3.0	T	# 7:00- 9:45 pm	SAC 3152	staff	
21997	+ BUS 300 01	Business Communications	3.0	MW	10:00-11:15 am	SBS B140	staff	
21998	+ BUS 300 02	Business Communications	3.0	MW	2:30- 3:45 pm	SBS B101	staff	
21999	+ BUS 300 03	Business Communications	3.0	MW	# 5:30- 6:45 pm	SCC E153	staff	
22000	+ BUS 300 04	Business Communications	3.0	M	# 7:00- 9:45 pm	SBS F225	staff	
22001	+ BUS 300 05	Business Communications	3.0	TTh	8:30- 9:45 am	SBS B140	staff	
22002	+ BUS 300 06	Business Communications	3.0	TTh	2:30- 3:45 pm	SBS D125	staff	
22003	+ BUS 300 07	Business Communications	3.0	TTh	# 5:30- 6:45 pm	EAC 902	staff	
22004	+ BUS 300 08	Business Communications	3.0	Th	# 7:00- 9:45 pm	SCC J146	staff	
22010	CIS 270 01	Info Sys/Tech Fundamentals	3.0	M	8:30- 9:45 am	SBS G126	staff	
22011	CIS 270 02	Info Sys/Tech Fundamentals	3.0	M	11:30-12:45 pm	SBS E126	staff	
22012	CIS 270 03	Info Sys/Tech Fundamentals	3.0	M	# 5:30- 6:45 pm	SBS B140	staff	
22013	CIS 270 04	Info Sys/Tech Fundamentals	3.0	T	7:00- 8:15 am	SBS G126	staff	
22014	CIS 270 05	Info Sys/Tech Fundamentals	3.0	T	10:00-11:15 am	SBS E126	staff	
22015	CIS 270 06	Info Sys/Tech Fundamentals	3.0	Th	# 7:00- 8:15 pm	SBS A110	staff	
22016	CIS 270 07	Info Sys/Tech Fundamentals	3.0	W	# 7:00- 8:15 pm	SBS E126	staff	
22017	CIS 270 08	Info Sys/Tech Fundamentals	3.0	S	9:00-10:15 am	SBS G126	staff	
21993	LAW 240 01	Legal Environment of Business	3.0	MW	1:00- 2:15 pm	SBS G126	F Strier	
21994	LAW 240 02	Legal Environment of Business	3.0	W	# 7:00- 9:45 pm	SBS A216	F Strier	
21995	LAW 240 03	Legal Environment of Business	3.0	Th	# 7:00- 9:45 pm	SBS B140	F Strier	
22074	MGT 310 01	Management Theory	3.0	MW	11:30-12:45 pm	SBS B143	R Nehrass	
22075	MGT 310 02	Management Theory	3.0	M	# 7:00- 9:45 pm	SCC E153	staff	
22076	MGT 310 03	Management Theory	3.0	TTh	8:30- 9:45 am	SCC E153	staff	
22077	MGT 310 04	Management Theory	3.0	TTh	# 5:30- 6:45 pm	SBS B143	R Dowling	
22078	+ MGT 312 01	Organizational Behavior	3.0	MW	1:00- 2:15 pm	SBS B140	R Nehrass	
22079	+ MGT 312 02	Organizational Behavior	3.0	M	# 7:00- 9:45 pm	SBS E126	R Nehrass	
22080	+ MGT 312 03	Organizational Behavior	3.0	TTh	7:00- 8:15 am	SBS E126	staff	
22081	+ MGT 312 04	Organizational Behavior	3.0	Th	# 7:00- 9:45 pm	SBS F125	staff	
22059	+ MKT 350 01	Principles Of Marketing	3.0	MW	2:30- 3:45 pm	SCC E153	staff	
22060	+ MKT 350 02	Principles Of Marketing	3.0	T	# 7:00- 9:45 pm	SCC E153	staff	
22061	+ MKT 350 03	Principles Of Marketing	3.0	TTh	7:00- 8:15 am	SBS B143	staff	
22062	+ MKT 350 04	Principles Of Marketing	3.0	TTh	11:30-12:45 pm	SBS B143	staff	
22063	+ MKT 350 05	Principles Of Marketing	3.0	W	# 7:00- 9:45 pm	SBS B143	staff	

Footnote definitions can be found at the end of the course listing section.
+ Consult current *University Catalog* for course prerequisite(s).

COURSE REF. NR.	DEPARTMENT NR. & SEC.	COURSE TITLE	UNITS	DAYS	HOURS	BLDG/RM	INSTRUCTOR	FOOTNOTES
22064	+ MKT 351 01	Sales Mgt & Techniques	3.0	TTh	2:30 - 3:45 pm	SBS G126	R Berry	
22065	+ MKT 351 02	Sales Mgt & Techniques	3.0	T	# 7:00 - 9:45 pm	SBS E122	R Berry	
22066	+ MKT 352 01	Advertising and Promotion MGT	3.0	MW	1:00 - 2:15 pm	SBS E126	J Kitson	
22067	+ MKT 355 01	Consumer Behavior	3.0	TTh	10:00 - 11:15 am	SBS B140	staff	
22068	+ MKT 358 01	International Marketing	3.0	TTh	# 5:30 - 6:45 pm	SBS E122	R Berry	
21758	+ REC 331 01	Programming for Leisure Serv	3.0	MW	10:00 - 11:15 am	SCC E167	S Leifer-Mathieu	
21761	+ REC 428 01	Conference & Event Planning	3.0	TTh	11:30 - 12:45 pm	SBS B238	M Cappel	
21762	+ REC 438 01	Commercial Recreation	3.0	W	# 7:00 - 9:45 pm	SAC 3135	S Leifer-Mathieu	
21763	+ REC 440 01	Legal/Fin Aspect of Leis Serv	3.0	TTh	8:30 - 9:45 am	SBS B238	staff	
21765	+ REC 458 01	Sem In Admin Leis Ser	3.0	TTh	10:00 - 11:15 am	SBS B238	M Cappel	
21766	+ REC 493 01	Dir Field Exper Rec/Leis Serv <i>Co-req: 21767 REC 493S 01</i>	3.0	T	# 4:00 - 5:00 pm	SBS B140	M Cappel	31 64

UNIVERSITY COURSES

21198	UNV 295 01	Selected Topics	3.0	W	1:00 - 2:00 pm	LCH A230	A Dowell	
-------	------------	-----------------	-----	---	----------------	----------	----------	--

WOMEN'S STUDIES

21227	HIS 395 01	Special Topic In History: American Poverty Affluence: 1929-2000 <i>Cr Listed: 20298 IDS 320 05</i>	3.0	W	# 7:00 - 9:45 pm	NSM D129	F Stricker	
20294	IDS 320 01	Inter Top In Hum Studies	3.0	M	# 7:00 - 9:45 pm	ERC E127	M Donahoe	
20295	IDS 320 02	Inter Top In Hum Studies	3.0	T	# 7:00 - 9:45 pm	ERC E127	staff	
20296	IDS 320 03	Inter Top In Hum Studies	3.0	Su	10:00 - 12:45 pm	SBS E122	staff	
20297	IDS 320 04	Inter Top In Hum Studies: History of L.A. Peoples <i>South Central Post Office</i>	3.0	M	# 6:30 - 9:15 pm	<i>off campus</i>	staff	
20298	IDS 320 05	Inter Top In Hum Studies: American Power and Affluence, 1929-2000 <i>Cr Listed: 21227 HIS 395 01</i>	3.0	W	# 7:00 - 9:45 pm	NSM D129	staff	
20554	SOC 320 01	The Family	3.0	MW	11:30 - 12:45 pm	SBS D225	F Hosokawa	
20555	SOC 320 02	The Family	3.0	TTh	# 8:30 - 9:45 pm	SBS D225	staff	
21032	WMS 495 01	Special Tpcs: Women's Studies Issues of Race, Class & Gender <i>Cr Listed: 20764 SBS 318 17</i>	3.0	M	# 7:00 - 9:45 pm	SBS A232	M Donahoe	

Footnote Definitions

Program acceptance or specific class standing requirements

- 11 This section is restricted to students with designated majors. Students with other majors will not be allowed to register for the section via T.O.R.O.S.
- 12 Contact the department for the course reference number.
- 13 Section is not available for registration via T.O.R.O.S. Contact the department for registration instructions.
- 15 Must have departmental approval in order to drop or withdraw from the class.
- 19 Junior or Senior standing required
- 20 Senior standing required.
- 21 Graduate standing required.
- 23 This section is restricted to **Honors Program** students. Students interested in the Honors Program should contact Dr. Joyce Johnson, Coordinator in the Honors Program Office, SAC 2135 or call 243-3974.
- 24 This section is restricted to **PACE** students. Other students may enroll if space is available after PACE students are registered.

Students unable to register for restricted courses via T.O.R.O.S. may be able to obtain approval from the department in special circumstances. A signature of approval must be obtained from the appropriate department representative on a Restricted Registration Exception Form. The form, available from department offices, must be submitted in-person, to the Admissions and Records Office, SCC J-103, where registration in the restricted course can be completed provided a seat is available. The Restricted Registration Exception Form is valid during touchtone/web registration only; during Late Registration, Add/Drop, the instructor's signature of approval on a Change of Program (Add/Drop) card is required.

- 25 This section is restricted to **Nursing majors**. Contact the Division of Nursing for registration information, Student Services Center, 1-800-344-5484.

Additional class meeting time requirements

- 30 Additional class time required.
- 31 Includes required off-campus meeting or fieldwork for which students must make their own transportation arrangements.
- 32 Course includes an optional field trip for which there will be a transportation charge.
- 33 Students must be available three (3) hours per week between 8 a.m. and 2 p.m. to observe in schools. Students must make their own transportation arrangements.
- 35 Class begin date does not coincide with regular semester begin date. Course must be added by change of program and add/drop deadline.

Fulfills requirements

- 41 Meets state requirement in American History.
- 42 Meets state requirement for U.S. Constitution and California Government.
- 43 Meets state requirement for State and Local Government.

Special course conditions, restrictions or requirements

- 49 Students in this section may enroll in a maximum of 7 units of Cooperative Education courses (CED 310 and CED 320S) per semester.
- 50 Course meets in the gymnasium for the first class meeting.
- 51 This section meets at an off-campus site for PACE students.
- 52 This course is offered **credit/no credit grading only**.
- 54 Course is conducted in English.

- 55 Health requirement: students enrolling in Physical Education courses assume the responsibility for satisfactory health status appropriate for class activity.
- 56 Lab coat required.
- 57 Students enrolling in Chemistry 110 must take the General Chemistry Placement Examination given on the first day of class.
- 58 Class ending date does not coincide with regular semester ending date.
- 60 This course meets the CTC computer requirement *only* for students who have completed the student teaching/intern program at CSU Dominguez Hills. All others must take GED 535.
- 61 Intensive Learning Experience (ILE) section: ELM score must be between 100 and 350 (inclusive).
- 62 Courses numbered 001-099 do not count for degree credit.
- 63 Crosslisted section: more than one section is taught in the same room at the same time. (Students should register in only one of the sections crosslisted.)
- 64 Co-requisite Course: courses with this footnote require enrollment in both the lecture section and associated activity, lab, production or supervision portion of the course or, in some cases, enrollment in another course. Co-reqs are listed below the course information in italics. If the co-requisite CRN is listed, you must register for that specific CRN. If only the department and course number is listed, you may register for any section of the co-requisite course for which you are eligible. Refer to the course description in the current *University Catalog*.

Special Division of Nursing requirements

- 65** Class beginning and ending dates may not coincide with regular semester beginning and ending dates. See website: www.csudh.edu/soh/don/index.htm for dates or phone (800) 344-5484 - option 1 for information.
- 66** Class add and drop deadlines may not coincide with regular semester add and drop deadlines. See website: www.csudh.edu/soh/don/index.htm for deadlines or phone (800) 344-5484 - option 1.
- 67** This is a Nursing Role Performance course and requires proof of mal-practice insurance, blood-borne pathogen training, immunizations, and a TB test.
- 68** For room locations at this site see website: www.csudh.edu/soh/don/index.htm or call (310) 243-3597 one week prior to the beginning of this class.

Special English department requirements

- 71** Students must have taken the CSU English Placement Test. Students with EPT scores designated by the CSU Chancellor's Office as indicating eligibility in an Intensive Learning Experience Program (ILE) must enroll in ENG 088.
- 72** Special section for students in the Intensive Learning Experience Program (ILE). EPT scores must be between 120 and 141 inclusive.
- 73** Students must have taken the CSU English Placement Test (EPT).
- 74** All students must meet the following prerequisites: English 110 and 111 or their equivalents; passing score on the GWE, (competency in writing requirement); or English 350 or other courses listed in the *University Catalog*.
- 75** Prerequisite: All students must have taken the CSU English Placement Test (EPT) before they can enroll in English 110. In addition, students must score a T-151 or above on the EPT, meet one of the exceptions, or have successfully completed ENG 088 and/or 099.
- 76** Prerequisite: completion of ENG 110 or equivalent. Written verification (letter of notification, grade slip, transcript, evaluation form) must be presented to the instructor at the first class meeting.
- 77** Lower division composition requirement must be completed. Written verification (grade slip, transcript) must be presented to the instructor at the first class meeting.
- 78** Prerequisite: Completion of ENG 111 or equivalent.

Special Teacher Education department requirements

- 80** Advanced registration available only for interns.
- 81** BCLAD students only.

Additional course fee requirements

NOTE: Any change in fees or new fees indicated in the following footnotes or which occur subsequent to the printing of these footnotes are subject to the policies and procedures as stated in *Executive Order #661*.

- 90** An additional course material/model fee of \$10 is required.
- 91** Students enrolling in English (ENG) 350; or History (HIS) 300; or Interdisciplinary Studies (IDS) 398 are required to pay a course material fee of \$4.
- 92** A \$5 course fee is required for students enrolled in Physical Education (PED) 116, 124, 140, 142, 156, 158, 162, 164, 170, 218, 250, 251, 252, 253, 254, 255, 256, 257, 258, 259, 300, 301, 303, 360, 361, 425, 460, 461; and Recreation (REC) 260.
- 93** Students enrolling in Chemistry (CHE) 230L are required to pay an \$8 course laboratory fee.
- 94** Students enrolling in Chemistry (CHE) 311L are required to pay a \$17 course laboratory fee.
- 95** Students enrolling in either Chemistry (CHE) 317L or 451L are required to pay a course laboratory fee of \$18.
- 96** Students enrolling in Chemistry (CHE) 456L are required to pay a course laboratory fee of \$22.
- 97** Students enrolling in Chemistry (CHE) 313L are required to pay a course laboratory fee of \$36.
- 98** Students enrolling in Biology (BIO) 342L are required to pay an \$18.00 course laboratory fee.
- 99** A lab fee is associated with Orthotics and Prosthetics courses. For specific charges, please contact the program office at (310) 243-2700.

Final Examination Schedule

Spring 2002 Final Exam Week: Saturday, May 18– Friday, May 24, 2002

Class Meets	Examination Day	Time
S		
8:30 a.m.	Saturday May 18	8:30 a.m. - 10:30 a.m.
9:00 a.m.	Saturday May 18	9:00 a.m. - 11:00 a.m.
1:30 p.m.	Saturday May 18	1:00 p.m. - 3:00 p.m.

Class Meets	Examination Day	Time
Su		
9:00 a.m.	Sunday May 19	9:00 a.m. - 11:00 a.m.
1:00 p.m.	Sunday May 19	1:00 p.m. - 3:00 p.m.

Class Meets	Examination Day	Time
M W F		
7:30 a.m.	Monday May 20	7:30 a.m. - 9:30 a.m.
8:30 a.m.	Wednesday May 22	8:30 a.m. - 10:30 a.m.
10:00 a.m.	Monday May 20	10:00 a.m. - 12:00 p.m.
11:30 a.m.	Wednesday May 22	11:30 a.m. - 1:30 p.m.
1:00 p.m.	Monday May 20	1:00 p.m. - 3:00 p.m.

Class Meets	Examination Day	Time
M W		
7:00 a.m.	Monday May 20	7:00 a.m. - 9:00 a.m.
8:30 a.m.	Wednesday May 22	8:30 a.m. - 10:30 a.m.
10:00 a.m.	Monday May 20	10:00 a.m. - 12:00 p.m.
11:30 a.m.	Wednesday May 22	11:30 a.m. - 1:30 p.m.
1:00 p.m.	Monday May 20	1:00 p.m. - 3:00 p.m.
2:30 p.m.	Wednesday May 22	2:30 p.m. - 4:30 p.m.
4:00 p.m.	Monday May 20	4:00 p.m. - 6:00 p.m.
5:30 p.m.	Wednesday May 22	5:30 p.m. - 7:30 p.m.
7:00 p.m.	Monday May 20	7:00 p.m. - 9:00 p.m.
8:30 p.m.	Wednesday May 22	8:00 p.m. - 10:00 p.m.

Class Meets	Examination Day	Time
T Th		
7:00 a.m.	Tuesday May 21	7:00 a.m. - 9:00 a.m.
8:30 a.m.	Thursday May 23	8:30 a.m. - 10:30 a.m.
10:00 a.m.	Tuesday May 21	10:00 a.m. - 12:00 p.m.
11:30 a.m.	Thursday May 23	11:30 a.m. - 1:30 p.m.
1:00 p.m.	Tuesday May 21	1:00 p.m. - 3:00 p.m.
2:30 p.m.	Thursday May 23	2:30 p.m. - 4:30 p.m.
4:00 p.m.	Tuesday May 21	4:00 p.m. - 6:00 p.m.
5:30 p.m.	Thursday May 23	5:30 p.m. - 7:30 p.m.
7:00 p.m.	Tuesday May 21	7:00 p.m. - 9:00 p.m.
8:30 p.m.	Thursday May 23	8:00 p.m. - 10:00 p.m.

Class Meets	Examination Day	Time
M		
4:00 p.m.	Monday May 20	4:45 p.m. - 6:45 p.m.
6:10 p.m.	Monday May 20	6:30 p.m. - 8:30 p.m.
7:00 p.m.	Monday May 20	7:45 p.m. - 9:45 p.m.

Class Meets	Examination Day	Time
T		
4:00 p.m.	Tuesday May 21	4:45 p.m. - 6:45 p.m.
6:10 p.m.	Tuesday May 21	6:30 p.m. - 8:30 p.m.
7:00 p.m.	Tuesday May 21	7:45 p.m. - 9:45 p.m.

Class Meets	Examination Day	Time
W		
4:00 p.m.	Wednesday May 22	4:45 p.m. - 6:45 p.m.
6:10 p.m.	Wednesday May 22	6:30 p.m. - 8:30 p.m.
7:00 p.m.	Wednesday May 22	7:45 p.m. - 9:45 p.m.

Class Meets	Examination Day	Time
Th		
4:00 p.m.	Thursday May 23	4:45 p.m. - 6:45 p.m.
6:10 p.m.	Thursday May 23	6:30 p.m. - 8:30 p.m.
7:00 p.m.	Thursday May 23	7:45 p.m. - 9:45 p.m.

Class Meets	Examination Day	Time
F		
8:30 a.m.	Friday May 24	8:30 a.m. - 10:30 a.m.
11:30 a.m.	Friday May 24	11:30 a.m. - 1:30 p.m.

Note: With the exception of the Division of Nursing courses, final exam dates and times are scheduled according to the Class Meeting Time Module. If the module is not followed when scheduling a course section, a time frame and room location for finals week will not be available for that course section unless special arrangements have been made by the instructor.

Tentative Course Offerings – Fall 2002

Academic Program	CRS Prefix / CRS Number
Accounting	ACC 230 231 330 331 333 336 337 430 431 433 435
Africana Studies	AFS 200 205 220 395 396 494 495 496 499 594 595
Anthropology	ANT 100 115 312 313 333 335 341 351 370 388 389 494
Applied Studies	APS 490
Art	ART 100 101 110 150 170 180 190 323 342 344 345 346 350 361 365 384 447 463 486 496 498
Asian-Pacific Studies	APP 101 322 395
Behavioral Science	BEH 490 504 505 507 522 525 527 529 531 535 538
Biology	BIO 102 103 120 122 230 250 251 254 310 320 322 332 336 340 342 370 394 422 425 440 453 483 490 503 520 590 597 598 599 600
Business	BUS 300 445 494 495 496 595 600
Chemistry	CHE 102 108 110 112 230 310 311 320 393 431 450 451 440 460 497
Chicano/Chicana Studies	CHS 205 300 460 470 480 490 494 495
Clinical Science	CLS 300 301 302 305 306 411 412 421 422 432 433 434 440 441 453 454 461 462 463 490 496 497 501 504 590 594 596 599 600
Communications	COM 100 206 250 300 302 305 344 355 358 365 366 381 383 385 396 397 400 467 490 494 495 496
Computer Information Systems	CIS 270 272 275 370 371 372 471 473 474 475 502
Computer Science	CSC 101 111 121 123 221 301 311 321 331 341 353 401 411 451 461 471 481
Cooperative Education	CED 300 310 320
Dance	DAN 120 130 200 210 220 300 310 320 330 335 345 410 420 430 440 494 495
Digital Media Arts	DMA 300 310 330 331 335 336 346 431 450 494 496
Earth Sciences (Geology)	EAR 100 101 464 490 494 495 496 498 499
Economics	ECO 200 210 211 230 310 311 315 322 340 351 380 494
Education, Graduate	CUR 510 513 516 519 EAD 506 514 570 571 572 573 574 575 576 577 578 589 593 GED 500 501 503 505 508 594 599 600 MUL 420 520 525 590 PPS 510 515 520 525 539 540 545 550 569 570 575 585 SPE 460 523 524 525 527 529 543 546 551 552 553 554 556 558 559 560 561 563 564 565 566 568 569 591 TBE 518 520 530 540 550 560 570
Education, Teacher	TED 304 305 402 403 405 406 407 408 409 410 411 412 415 416 420 435 436 445 446 455 456 465 466 467 468 469 490 494 495
English	ENG 088 099 110 111 230 300 301 305 306 307 308 312 314 317 325 326 327 340 341 343 347 350 351 352 413 420 433 435 451 457 467 486 487 490 492 494 501 537 543 545 552 555 575 580 582 584 586 588 592 594 600
Finance	FIN 360 375 382 425 427 480 483 484 488 500 502 503
Foreign Languages	FLG 294 494
French	FRE 110 111 220 450 494
Geography	GEO 100 350 359 360 408 416 420 494 498
Graduate Studies	GST 600
Health Science	HEA 100 240 252 280 281 300 312 314 315 318 350 380 382 385 387 440 442 466 470 472 480 481 488 492 499
Health Sciences (Division of)	HSC 201 308 491 492 494 495

Special Sessions Programs

The Special Sessions area within the Division of Extended Education offers a wide variety of individual courses for university credit to matriculating as well as non-matriculating students during the three week winter session. During the fall and spring semesters, Special Sessions also offers a variety of courses for university credit that satisfy the requirements for a number of programs. Special Sessions programs are uniquely designed to accommodate the needs of a given population. In some cases the completion of a program may culminate in a bachelor's or master's degree while in others it may result in a certificate or credential. Because Special Sessions courses are self-supporting, tuition is charged. The following list reflects the current Special Sessions programs and the contact person for each.

COLLEGE OF ARTS AND SCIENCES:

Humanities External Degree Master of Arts Degree

This degree is offered on an independent study basis through correspondence.

Contact: Joanne Zitelli
(310) 243-3191

Interdisciplinary Studies

Bachelor of Arts Degree

Contact: David Heifetz
(310) 243-3649

Negotiation and Conflict Management

Master of Arts Degree, Behavioral Science

Contact: David Churchman
(310) 243-3770

Quality Assurance

Master of Science Degree

This degree program is offered in several formats: on campus, on-site, at corporate sites and on the Internet.

Contact: Eugene Watson
(310) 243-3880

SCHOOL OF EDUCATION:

Assistive Technology Specialist Certificate

Contact: Paul Richard
(714) 966-4140
Larry Belkin
(714) 966-4130

Community College Teaching Certificate

Contact: Special Sessions
Administrative Office
(310) 243-2781

Designated Subjects - Adult Education Credential

Contact: Steven Lee
(310) 243-2887

SCHOOL OF HEALTH:

Nursing

Bachelor of Science Degree

Master of Science Degree

These programs are available via web-based courses.

Contact: The School of Health
Student Services Center
(800) 344-5484

Humanities External Degree Courses for the Division of Nursing

HUX 346 Alienation, Estrangement
and Subcultures

Contact: Extended Education
(310) 243-3743

Orthotics and Prosthetics Certificates

Contact: Scott Hornbeak
(310) 243-2170

SCHOOL OF BUSINESS AND PUBLIC ADMINISTRATION:

Business Administration MBA ONLINE

This degree program offers all graduate courses required for the MBA via the Internet at mbaonline.csudh.edu

Contact: Cathi Nicholson
(310) 243-2714

Public Administration MPA ONLINE

This degree program offers all graduate courses required for the MPA via the Internet at mpaonline.csudh.edu

Contact: Malaika Horne
(310) 243-3917

Mediated Instruction and Distance Learning

TV Classes

A TV class is taught in one of the TV studios (ERC E-133 or ERC A-103) and broadcast over local television systems. Students whose television sets receive the broadcast can enroll in the TV designated section and attend class from their home or worksite, e.g. a local elementary school. All DHTV classes are broadcast live. Students can use a toll free number to call in and speak with the instructor during the broadcast.

Different TV classes can be seen on different TV systems. However, all TV classes broadcast by CSU Dominguez Hills can be seen on Tele TV and on cable television in the South Bay.

Many of the classes broadcast by CSU Dominguez Hills can also be seen on local cable television systems, i.e. MediaOne (Channel 2) in Wilmington, Lomita, parts of San Pedro and Harbor City and Time Warner (Channel 56) in Torrance, Hawthorne, Gardena, El Segundo and Lawndale.

Some of the DHTV classes, i.e. the Young Scholar Class on MTWTh from 3-4 PM and the Special Sessions IDS course on Tuesday nights can be seen on The LA Channel (Channel 36) in the City of Los Angeles.

Two teacher education courses can be seen Saturday and Sunday mornings on KLCS Channel 58, the Los Angeles Unified School District's UHF television channel. KLCS can be received on an antenna over the air but is also carried on many local cable television systems.

All TV classes are also simulcast on the Internet. Anyone with a PC Pentium II and access to the Internet can go to the class website at <http://dominguezonline.csudh.edu>.

Videoconferencing Classes

Videoconferencing classes are taught in the videoconferencing classroom (ERC E-127). A two-way audio and video connection is made between the videoconferencing classroom and videoconferencing classrooms at various community colleges. Students can attend class on campus or at one of the off-campus videoconferencing classrooms. Videoconferencing classes cannot be seen on local television. Students must go to a site that is participating in the program.

Internet Classes

An Internet class is taught entirely over the Internet. Students will receive all of their information, communicate with the instructor and other students and complete all of their assignments online. In addition to basic computer skills, students need the use of a computer, an email account and access to the Internet. It is possible for students to do all of the work for an Internet class in one of the on-campus computer labs. Students who want to work at home will need an internet provider and a modem.

Internet courses may be entirely asynchronous, i.e. composed of webpages that can be accessed by the student from anyplace at anytime. However, students can find the websites for their courses by going to toro.csudh.edu. In the Spring of 1999, Dominguez Hills began broadcasting live, synchronous classes on the Internet. All students enrolled in these synchronous Internet courses must be at a computer at the same time so they can log on to a common website and participate in the live, interactive broadcast.

University Police

The Department is located on campus at:

SCC A-122, Bldg. 2
1000 East Victoria Street
Carson, CA 90747
(310) 243-3639

The Student Housing Sub-station is located at:

Apartment F4
(310) 217-6960

The University Police Department provides safety oriented service to CSU Dominguez Hills.

It includes University Police and Parking Services that provide 24 hour-a-day patrol protection of university property, buildings, parking lots and student housing. All laws and codes of the state are enforced on the campus, including regulations the University establishes to administer the campus community.

Officers are responsible for reporting and investigating crimes, issuing traffic citations and responding to medical emergencies, traffic accidents and fire emergencies, as well as other incidents that require police assistance. University police officers are vested with full law enforcement powers and responsibilities, identical to the local police or sheriff departments in your home community. Officers meet training requirements mandated by the California Commission on Peace Officers Standards and Training as well as training designed to meet the needs of the university community. As state police officers their police authority extends throughout the entire state, including concurrent jurisdiction with the Los Angeles County Sheriff Department on the adjacent streets and community.

The Department prepares and submits a monthly Uniform Crime Report to the California Department of Justice. The Department also enters reported stolen vehicles and property with serial numbers into the National Crime Information Center, allowing for recovery throughout the United States.

As an active member of the Criminal Justice System, the University Police interacts and cooperates with other law enforcement agencies. Cases are filed with the Los Angeles County District Attorney. Information may also be given to the Office of the Vice President for Student Affairs for appropriate action involving students.

The Department works closely with the Student Housing Office in an effort to educate the residents in crime awareness and crime prevention. It established a police sub-station (COPS) in apartment F4 in Student Housing to facilitate a community based policing program in housing.

All emergency calls continue to be routed to the main station in SCC A-122 on campus and all officers continue to be dispatched out of the main station.

Crime Prevention Programs

The Department has established programs that raise the level of safety awareness of the campus community. These programs include:

- Student Orientation Program
- Resident Advisors Training Program
- Student Escort Service
- Sexual Assault Prevention
- Personal Safety Awareness
- DUI and Drug Abuse
- Theft Prevention
- Operation ID Engraving
- Building, Area and Parking Lot Lighting Surveys
- 9-1-1 Capability from all University phones
- Emergency Telephones at various campus locations
- Closed Circuit Television Surveillance - Parking Lot 4
- Emergency Preparedness Committee
- Electronic Alarm Systems

The Student Escort Service provides escort service during the hours of 6 - 11 p.m. for students, faculty and staff who walk alone to their cars.

To request an evening escort

From pay phones & student housing phones (310) 243-3639
From campus phones 3639

Most campus buildings and facilities are accessible to members of the campus community, guests and visitors Monday through Saturday until 10 p.m. and as certain special events dictate.

Motor vehicle lots, pedestrian walkways and building exteriors are well lighted. The University Police conducts a weekly light survey throughout the campus and a report is made to Physical Plant on a weekly basis.

Shrubbery, trees and other vegetation on campus are trimmed and maintained on a regular basis with special attention given to walkways. Physical Plant conducts a facility audit of the entire campus on an annual basis.

Campus Crime Statistics

Crime	1998	1999	2000
Homicide	0	0	0
*Sex Offenses – Forcible	1	1	1
*Sex Offenses – Non-Forcible	0	0	0
Sex Crimes – Misdemeanors	3	2	2
Robbery	2	0	1
Assault (Aggravated)	4	0	1
Assault (Simple)	0	2	0
Burglary	25	36	75
Vehicle Theft	9	11	8
Theft (Larceny)	72	103	102
Liquor Violations (Liquor Laws, Drunkenness)	4	7	6
Drunk Driving Violations	5	5	7
Drug Violations	7	12	9
Weapons Violations	4	1	0
Vandalism	21	36	46
Hate Incidents/Crime	0	2	0

* Beginning 8/1/92 "Rape" category was replaced by "Sex offenses – Forcible or Non-Forcible."

‡ Burglary category includes: vehicle, building and residential

Parking Services

Parking Services is responsible for enforcement of parking regulations, guest parking and the information booth. The parking officers patrol the campus ensuring safe and legal use of our parking areas as well as providing escort service for our students, faculty and staff. For more information please contact us in SCC B-145 or phone (310) 243-3725, or ext. 3725 from campus phones.

Office Hours:

Monday - Friday 8:00 am - 5:00 pm

Emergency Telephone Numbers

POLICE

24-Hour EMERGENCY

From pay phones & student housing phones 9-1-1

From campus phones 911 or 3333

24-Hour Non-Emergency

From pay phones & student housing phones (310) 243-3639

From campus phones 3639

TO REPORT AN EMERGENCY

- Give your name, telephone number and location.
- Give clear and accurate information.
- Be prepared to supply suspect and vehicle description, and direction of travel.
- DON'T HANG UP! Follow the instructions of the dispatcher.

Emergency Telephone Boxes

- Look for the bright yellow boxes mounted on bright red poles with blue lights located in parking lots and on campus. Lift handle or press button; automatic connection to campus police. Emergency phones are also available in campus elevators.

University Policies

Academic Integrity: Its Place in the University Community

THE UNIVERSITY COMMUNITY

A university is a community of learners bonded together by the search for knowledge; the pursuit of personal, social, cultural, physical, and intellectual development; and the desire for the liberating effects of an advanced education. California State University, Dominguez Hills (CSUDH) has a culture—the academic culture—shared with other universities and colleges across the nation. Integral to that culture is a set of values such as academic freedom, dedication to teaching and learning, diversity, civility toward others, and academic integrity.

ACADEMIC INTEGRITY

Academic integrity is of central importance in the university community and involves committed allegiance to the values, the principles, and the code of behavior held to be central in that community. Integrity concerns honesty and implies being truthful, fair, and free from lies, fraud, and deceit.

The core of a university's integrity is its scholastic honesty. Honesty is valued across all cultures and is a fundamental value in the academic culture. There are, however, cultural differences with regard to the ownership of ideas and the importance of individual efforts. Nonetheless, the university expects all students and other campus members to document the intellectual contributions of others and to ensure that the work they submit is their own.

Education provides students with the resources to master content, learn skills, and develop processes to maximize self potential and the potential of others. Students must demonstrate mastery of each step of learning by tangible products such as test performance, papers, and presentations. This process enables the student and the instructor to assess the student's readiness for the next steps and gives the student the confidence to undertake future steps. Students who cheat may not have mastered the necessary steps nor gained the necessary knowledge; they miss the opportunity to gain an accurate picture of what they know and what they do not know.

Cheating harms others and the institution in addition to limiting one's own potential. Other students are rightfully angry when dishonest students use inappropriate methods to get grades for which honest students work hard. The fairness of the grading process is compromised when a student falsely obtains a grade. Academic dishonesty may result in loss of confidence in the system and devaluation of the quality of the university degree.

THE NATURE OF ACADEMIC DISHONESTY

A standard definition of academic dishonesty has been provided by Kibler, Nuss, Paterson, and Pavela (1988):

Academic dishonesty usually refers to forms of cheating and plagiarism which result in students giving or receiving unauthorized assistance in an academic exercise or receiving credit for work which is not their own.

They further define the following specific forms of academic dishonesty:

Cheating—intentionally using or attempting to use unauthorized materials, information, or study aids in any academic exercise. The term academic exercise includes all forms of work submitted for credit or hours.

Cheating also includes: unauthorized multiple submissions, altering or interfering with grading, lying to improve a grade, altering graded work, unauthorized removal of tests from classroom or office, and forging signatures on academic documents.

Fabrication—intentional and unauthorized falsification or invention of any information or citation in an academic exercise.

Facilitating academic dishonesty—intentionally or knowingly helping or attempting to help another to violate a provision of the institutional code of academic integrity.

Plagiarism—the deliberate adoption or reproduction of ideas or words or statements of another person as one's own without acknowledgment.

At the heart of any university are its efforts to encourage critical reading skills, effective communication and, above all,

intellectual honesty among its students. Thus, all academic work submitted by a student as his or her own should be in his or her own unique style, words and form. When a student submits work that purports to be his/her original work, but actually is not, the student has committed plagiarism.

Plagiarism is considered a gross violation of the University's academic and disciplinary standards. Plagiarism includes the following: copying of one person's work by another and claiming it as his or her own, false presentation of one's self as the author or creator of a work, falsely taking credit for another person's unique method of treatment or expression, falsely representing one's self as the source of ideas or expression, or the presentation of someone else's language, ideas or works without giving that person due credit. It is not limited to written works. For example, one could plagiarize music compositions, photographs, works of art, choreography, computer programs or any other unique creative effort.

Further information about the various forms of academic dishonesty can be obtained from the office of any Instructional Dean or the Student Development office. Individual departments and faculty may also provide specific examples.

WHO HAS THE RESPONSIBILITY FOR PROMOTING ACADEMIC INTEGRITY AND PREVENTING ACADEMIC DISHONESTY?

Faculty Responsibility

The faculty as representatives of the institution have the opportunity to encourage academic integrity and the responsibility to discourage and curtail academic fraud. At CSUDH, incidents should be reported to the Office of the Vice President of Student Affairs. Unless incidents are reported to a central location, repeated violations may go undetected as they occur in separate departments or with different faculty. The Vice President of Student Affairs will notify the student if a report is received.

Student Responsibility

Students are responsible for the integrity of their actions and must be willing to accept consequences for these actions. Students have the responsibility to be familiar with the University policies and to seek clarification with faculty if they are unclear about expectations for any assignment. Students are also encouraged to report academic dishonesty. In the sense that a university is a community, students should understand their own role in the creation of the kind of environment that encourages honesty and discourages academic fraud. Students need not tolerate any action on the part of another that diminishes their own integrity or that of the university.

OPTIONS FOR ADDRESSING ACADEMIC DISHONESTY

When a faculty member detects dishonesty, he or she will address it. If appropriate, the faculty member will first confront the student and seek an "in-office" resolution. Remember the charge is an allegation that should be examined under due process.

If the faculty member is convinced that dishonesty has occurred, she or he will use one or more of the following options:

- a. Adjust the evaluation of the student's work, i.e., nullify the effort or a portion of it. This action may be taken as part of a decision regarding assignment of a grade. The faculty member is not required to formally report the incident through the campus disciplinary process but is strongly encouraged to do so.
- b. Refer the matter to the Vice President for Student Affairs for an investigation as part of the Student Disciplinary Procedures. These procedures call for due process, a hearing or the opportunity to waive a hearing and accept a sanction without admitting guilt. (An "F" grade supported by a decision in a disciplinary case may not be the subject of a grade appeal and may not be repeated and canceled.)
- c. Use both "a" and "b" above.

THE CALIFORNIA STATE UNIVERSITY DISCIPLINARY PROCEDURES

Student enrollment is a voluntary entrance into the academic community of learners. By such entrance, the student voluntarily assumes, and is expected to assume, obligations of performance and behavior that are imposed by the university relevant to its lawful missions, pro-

cesses, and functions. The University reserves the right to discipline students in order to secure compliance with these obligations.

Students who engage in dishonest behavior are charged with violating Title 5, California Administrative Code, Section 41301, under the Student Disciplinary Procedures for the California State University established by Executive Order #628 by the Chancellor. A copy of these procedures may be obtained from the Offices of the Vice President for Student Affairs or Student Development.

Student Grievance Policy

The purpose of this policy is to provide a mechanism to resolve student complaints against other members of the campus community. This procedure does not handle grade appeals for which there is a separate process (see the University Catalog - Grade Changes and Appeals).

In all cases, the University's commitment to the student is to provide a resolution of his/her complaint in a fair and reasonable manner. Inquiries regarding this policy should be directed to the office of Student Affairs.

The University's Alcohol & Drug Policy

Consumption of alcohol or drugs on campus is limited to certain approved events and locations. All state laws dealing with alcohol and drug use are enforced by the University Police. Violators may be subject to fine, imprisonment or expulsion from the University. Under age consumption or possession of alcohol is not permitted on University property, including athletic fields and student housing areas.

The University recognizes that alcohol or drug dependency is an illness and a health problem. Information, assessment and referral services are available on campus. These programs assist students in finding alternatives to substance abuse, while promoting a healthy lifestyle and the ability to cope with problems as they arise.

Attendance at First Class Meeting

It is the responsibility of the student to make certain that his/her drop has been officially recorded. Continued absence from the class may yield a grade of "U". Students should not assume that a faculty member has dropped them from the class. Refer to PM 94-06, "Attendance at First Class Meetings."

Prior to the end of the second week of classes, a faculty member may, but is not required, by following the appropriate procedures, initiate a formal drop of students who:

- have missed the first two class meetings (or the first meeting if the class meets only once a week), and have not advised the faculty member (or the department chair, if no faculty member was assigned to the course in advance) that their absence is temporary.

Students who have been dropped by the instructor from a class but wish to re-register must submit a change of program (add/drop) card, signed by the instructor, by the end of the third week of the semester.

Family Education Rights and Privacy Act of 1974

All student records of the California State University are kept in accordance with the provisions of the Family Educational Rights and Privacy Act (FERPA) which authorizes educational institutions to release directory information on former and currently enrolled students. CSU, Dominguez Hills has chosen to further limit "directory information" to a student's: Name, Major, Dates of Attendance at CSUDH, Degrees and Awards received, but will verify address, telephone number and date of birth, if requested. CSUDH is also required by law to release specific information for U.S. military recruiting purposes. Students may request, in writing, that directory information not be released by completing a "Request to Withhold Directory Information" form available from the Office of Admissions and Records, SCC J-103, or from the Admissions and Records Office web page at www.csudh.edu/csudh/ar2000/forms.htm.

For more detailed information on FERPA and the release of student information, please consult the *University Catalog* or visit the U.S. Department of Education's Family Privacy Compliance Office on the internet at <http://www.ed.gov/offices/OM/fpco/index.html>

Immunization Requirements

(for Students entering the California State University in or after Fall Term, 2000)

a. Measles and Rubella

All students born after January 1, 1957 are required to present proof of measles and rubella immunization prior to enrollment, but must present proof no later than the second year of enrollment or they will not be allowed to enroll. Proof of immunization must be taken to the Student Health Center **in person**. Mailed forms cannot be accepted. For students who have not had prior immunization, the Student Health Center can provide a measles/rubella vaccination free of charge.

b. Hepatitis B

All first enrollees who are **eighteen years of age or younger** are required to present proof of immunization against Hepatitis B prior to their first year of enrollment. Students who are unable to provide proof at that time may be conditionally enrolled, but must present proof no later than the second year of enrollment or they will not be allowed to enroll. Proof of immunization must be taken to the Student Health Center **in person**. Mailed forms cannot be accepted. For students who are 18 years of age and have not had prior immunization, the Student Health Center can provide the series of three Hepatitis B vaccinations free of charge.

Please contact the Student Health Center at (310) 243-3629 if you have questions about either of these immunization requirements, or if you need to discuss an exemption from the requirements based on medical considerations or religious or personal beliefs.

Nondiscrimination Policy

California State University, Dominguez Hills is an Equal Opportunity/Affirmative Action institution that does not discriminate on the basis of race, color, religion, national origin, sex, sexual orientation, age, disability, disabled veteran's or Vietnam era veteran's status.

This policy is applicable to all employment practices, admission of students, and educational programs and activities. Inquiries concerning this policy's application may be referred to the Office of Equity and Internal Affairs in the ERC Building.

Policy on Sexual Assault

PM 96-01

I. Objectives

California State University, Dominguez Hills strives to provide an optimal environment for growth and learning. The campus community has a right to pursue these goals in an atmosphere conducive to personal safety. All forms of sexual assault are acts of aggression or violence against individuals. A sexual assault perpetrated on campus or in a campus-affiliated location will be investigated for possible disciplinary actions and/or criminal prosecution.

II. Definition of Sexual Assault

Any involuntary sexual act in which a person is threatened, coerced or forced to comply against her/his will. Such acts include, but are not limited to: rape (including "acquaintance rape"), forced sodomy, forced oral copulation, rape by a foreign object, sexual battery or threat of sexual assault.

III. Procedures for Notification of a Sexual Assault

All incidents of sexual assault should be reported to the University Police, either directly by the victim or with the consent of the victim. The University Police will notify the Vice President for Student Affairs on all sexual assault reports, and will notify other departments on campus, as appropriate, on a need-to-know basis. While victims cannot be promised unequivocal confidentiality, protection of their identity will be of high priority in making such notifications. If the victim reports a sexual assault to someone on campus other than the University Police Department, that person should encourage the victim to contact that department. If the victim cannot be persuaded to report the incident to the police, she/he should be referred to the Health Center, the Counseling Center, the Women's Center or the Vice President for Student Affairs for assistance and support. Depending upon the nature of the assault, Health Center medical providers may be required by law to report the incident to the police.

IV. Responsibilities of the University Police Department

1. All reports on sexual assault will be thoroughly investigated by the University Police. Arrests will be made when appropriate. If indicated, results of investigations will be submitted to the District Attorney's Office for evaluation for criminal prosecution.
2. University Police will inform victims of their various rights and options, including: criminal prosecution, civil prosecution, Victim's Assistance Aid, the disciplinary process through the University, and the availability of mediation. When appropriate, the University may seek assistance from the CSU Office of the General Counsel.
3. University Police will apprise victims of resources available to them on campus, including health and counseling services. They will also advise the victim of the availability of sexual assault assistance programs off campus.
4. If necessary or indicated, an officer will transport the victim to an appropriate emergency medical facility for treatment and/or evidence collection. Officers will inform the victim of the right to have a friend/family member accompany them to the hospital. When possible, a same-sex officer will be assigned to interview the victim and provide transport to the medical facility.
5. The University Police Department will notify the campus community of **all** incidents of rape, and of all other incidents of sexual assault as appropriate. Notification shall occur as soon as possible by way of a written "Crime Alert Bulletin" and shall be widely disseminated. Only those details of the assault which are essential to the health and safety of the campus community shall be released. University Police will also notify parents or relatives of the victim as appropriate and with the consent of the victim. Responses to the media regarding any incident of sexual assault will be handled by the office of University Advancement. The name of the victim will not be disclosed in any notification, either to the campus community or to the media.

V. Legal Reporting Requirements

University police are responsible for the following reporting requirements:

1. When victims are under 18 years of age, a Department of Justice form SS 8583 must be submitted to the California Department of Justice in Sacramento.
2. Statistics on sexual assaults must be made available to those who inquire about the occurrence on campus.
3. Sexual assault could require completion of domestic violence-related calls for assistance - form BCS 715 under Penal Code Section 13730 (a) or Section P.C. 13700 (a).
4. Monthly statistics will be submitted routinely to the Department of Justice.
5. The University Police Detective has responsibility for maintaining and submitting all required legal reporting.

The campus has designated the Vice President for Student Affairs as the person responsible for collecting data on incidents of sexual assault on campus and at campus-related events. The Vice President will also be responsible for insuring that information on incidents of sexual assault are reported through the President to the CSU Chancellor's Office, as required by AAES 87-07.

VI. Procedures and Guidelines for Campus Disciplinary Action

A. Student Disciplinary Cases

The procedures utilized in cases involving sexual assault are governed by existing disciplinary policies set forth in California State University, Executive Order No. 628. In cases where the accused is a student or student organization, the report should be made to the Vice President for Student Affairs, who will initiate appropriate action for investigating the complaint. The disciplinary process requires that both the victim and alleged assailant be informed of their rights as outlined in Executive Order 628.

1. Victims of a sexual assault are entitled to information regarding the status of their case and its resolution. Such information should be provided to the victim by the Vice President for Student Affairs or his/her designee, or the appointed Campus Discipline Coordinator.
2. Victims will be informed of the need to identify both the victim and the assailant in the investigation and hearing of either a student discipline case or a criminal prosecution. Similarly,

accused students should be made aware that victims will be informed of the disposition of student disciplinary actions against accused perpetrators.

3. All current policies regarding confidentiality and student's records will be followed in accordance with Federal and State laws and CSU policies.
4. All reports and recommendations from a student disciplinary case will be forwarded to the Vice President for Student Affairs for final disposition. The severity and number of sanctions applied in cases of sexual assault will depend on the nature of the case and the degree of complicity. Any of the following are possible sanctions for students found guilty of such charges:
 - a. Expulsion
 - b. Suspension for a specific time
 - c. Barring of access to the campus
 - d. Disciplinary probation for a specific time
 - e. A lesser sanction

B. Employee Discipline Cases

In cases in which the accused is an employee of the university, the report should be made to the Executive Vice President for Administration, who will initiate appropriate action for investigating the complaint. Both the victim and the alleged assailant will be informed of their procedural rights. All reports and recommendations resulting from such an investigation will be forwarded to the President for final disposition. Possible sanction for an employee found guilty of such charges include, but are not limited to:

- a. Termination
- b. Suspension for a specific time
- c. Formal reprimand

VII. Resources and Services

Any student, faculty or staff member of the university who is or has been the victim of a sexual assault on campus or at a campus - sponsored event held off-campus is entitled to receive support services available on campus.

Counseling services are provided through either Health Programs and Psychological Counseling or Student Development. Staff who have been trained in working with victims of

sexual assault and other violent crime are available in each unit.

Victims of sexual assault can receive first aid and urgent care in the Student Health Center. The Student Health Center can also provide follow-up care to sexual assault victims, including STD and pregnancy testing, referrals for HIV testing, or addressing other health concerns that may be indicated subsequent to the assault. There is no cost for on-campus services provided by the Student Health Center. Victims needing services when campus offices are closed will be given referral information for local health care agencies.

Individuals needing a full medical evaluation, including evidence collection, will be referred and transported to a local emergency care facility or hospital equipped to provide those services. Other offices on campus will, as a matter of policy, provide additional support services to students, including alternative housing assignments and academic assistance alternatives. The Vice President for Student Affairs will insure that victims of sexual assault receive available support services on campus.

VIII. Prevention

The university believes it is important to offer preventive as well as ameliorative programming to deal with issues of sexual assault. A number of offices have been providing such services and will continue to do so as a matter of policy. University Police, Health Programs and Psychological Counseling, Student Development, Student Programs, Housing and the Women's Center have been involved independently and jointly in providing workshops and seminars on crime prevention, rape prevention and "acquaintance rape" awareness. A brochure we developed entitled "About Rape" has been widely disseminated on campus for several years. It includes information about on and off-campus resources available to students. The university will continue to seek additional activities which address increased awareness and prevention of incidents of sexual assault.

Refer to PM 96-01, May 1996.

Possession of a Firearm on Campus

Violators will be arrested and prosecuted for felony violation of section 626.9 of the California Penal Code which is punishable by two to four years in state prison.

Repeat and Cancel

The Repeat and Cancel policy may be used only by students working toward a baccalaureate degree. It may not be used by graduate/postbaccalaureate students working on master's degrees, graduate certificates, teaching credentials or by unclassified postbaccalaureate students, even when they might take undergraduate courses.

1. In the case of a repeated course, the subsequent grade is substituted for the earlier one in the computation of units attempted and grade point average. The previous course grade(s) remain(s) on the record, but is/are annotated as being discounted from grade point average calculations.
2. Repeat and Cancel may only be used on courses taken at CSU Dominguez Hills and courses that are repeated at CSU Dominguez Hills, or at another CSU campus during summer sessions, or as a CSU visitor/concurrent student.
3. Repeat and Cancel may be used up to a total of eighteen (18) semester units taken at CSU Dominguez Hills.
4. Repeat and Cancel may be used only on grades of "U," "F," "D," "D+," "C-," and not for "NC" and "W" grades.
5. Students must complete a *Notice of Repeated Course form* for each course repeated that meets all Repeat and Cancel policy guidelines.
6. A grade entered as a result of the student disciplinary procedures under Executive Order No. 148 cannot be cancelled and will be computed in the grade point average.

All courses used to fulfill the requirements for the master's degree must be passed with a grade of "C" or better. Any course in the graduate program may be repeated and the two grades averaged when computing the grade point average. However, any course in which a grade lower than "C" is earned *must* be repeated for a grade of "C" or better and the two grades averaged. An overall grade point average of 3.0 (B) or above is required in all courses taken to satisfy the master's degree requirements.

Petition for Exception

Students may petition for exception to certain university academic regulations when unusual circumstances exist. However, it should be noted that academic regulations contained in Title 5 of the California Administrative Code cannot be waived.

Petition and other commonly used forms are available in the Office of Admission & Records or on the web at www.csudh.edu/csudh/ar2000/ - click the "Forms" button in the left column. To avoid unnecessary processing delays, petitions must be signed by an instructor/advisor and/or a Dean and be accompanied by a \$10 processing fee. Thorough and complete documentation of the circumstances that give rise to the petition must also be attached. Once a petition has been acted upon, students are notified of the decision.

Campus Smoking Policy

California State University, Dominguez Hills has a responsibility to its students and employees to provide a safe and healthful learning and working environment. The University recognizes the harmful effects of involuntary contact with smoke. It also recognizes the need to preserve the reasonable individual rights of smokers as long as doing so does not interfere with the right of the non-smoker to a smoke-free environment.

As a result, the following policy will be enforced:

- Smoking is prohibited in all campus buildings, including offices, work areas, classrooms, lecture halls, laboratories, libraries, theaters, practice rooms, listening rooms, gymnasiums, kitchens, hallways, stairwells, elevators, eating areas and restrooms. Certain areas external to buildings which do not have adequate ventilation (e.g., patios, stairways and walkways) may also be designated as non-smoking areas by the Director of Risk Management/Environmental Health & Occupational Safety.
- Smoking is also prohibited in all State automobiles, vans and trucks.
- Exceptions include: designated smoking areas, Student Housing (which shall be governed by its own policy) and the Velodrome (which shall be governed by the Velodrome Governing Board).
- When artistically required, smoking is permitted as part of a university-sponsored theater or dance performance/rehearsal.

Effective implementation of this policy depends upon all members of the University community acting with common courtesy and sensitivity to others.

Members of the campus community who willfully violate the University smoking policy will be subject to disciplinary action through recognized administrative channels and/or in accord with the applicable collective bargaining agreement. Alleged violations of this policy should be reported through the appropriate compliant procedure. There shall be no reprisals against anyone seeking assistance in enforcing this policy.

For information and copies of the policy, refer to PM 99-04. Please contact: for faculty, the Associate Vice President, Faculty Affairs; for students, the Vice President, Student Affairs; and for staff, Director, Human Resources Management.

Campus Health and Safety

All guests, students, staff, and faculty are entitled to an academic experience free from hazards. However where hazards exist, attention must be paid in recognizing as well as reporting them. In order to raise the safety awareness level among the campus community, the Office of Risk Management/Environmental and Occupational Health (RM/EHOS) has developed the following methods for improving safety:

- Become familiar with campus emergency procedures and evacuation instructions posted in each classroom and laboratory.
- Report any hazards to your instructor or RM/EHOS at extension 3995.
- During emergencies, listen to the directions provided by your instructor and/or Public Safety officer.
- Immediately report any injuries, however minor, to your instructor or to the Public Safety department at extension 3639.
- If the work in your class involves contact with hazardous materials (chemicals, pathogenic matter or radioactive materials) be sure to receive training on: the nature of the material you will be working with; proper handling methods for these materials; and the use of personal protective equipment.

These guidelines also apply for academic activities that take place outside of the classroom. Be sure to attend class briefings concerning hazards in field trip settings prior to participation in these off-site activities.

Department Locations and Telephone Numbers

Campus Telephone Operator, call 243-3300. (Check individual offices for specific hours of service.)

Department	Location	Phone (310) 243-
Academic Affairs	ERC F-503	3307
Academic Planning & Resource Management	ERC F-503	3213
Academic Senate	ERC B-506	3312
Accounting Services	ERC B-526	3801
Administrative Information Systems	SCC I-120	3702
Computer Accounts (E-mail/Internet)	SCC J-113	2628
PC Lab - Mac	SCC E-127	3847
PC Lab - IBM	SBS E-104	3654
Administration & Finance	ERC C-502	3750
Admissions and Records Office	SCC J-103	3600/3645
Advisement Center	SCC M-110	3538
Africana Studies	LCH A-332	3420
Allied Signal Challenger Learning Center	SAC 3165	2627
Alumni Relations	ERC C-511	2237/2238
American Language & Culture Program (ESL)	SAC 1143	3830
Anthropology	SBS G-326	3443/3434
Art	LCH A-111	3310
Art Gallery	LCH A-107	3334
Arts and Sciences, College of	NSM A-115	3389
Asian-Pacific Studies	LCH A-335	3224
Associated Students, Inc.	Loker University Student Union	3686
Athletics Department	HC	3893
Behavioral Science Program - Undergraduate	SBS G-326	3434
Behavioral Science Program - Graduate	SBS G-322	3435
Billing Office (Student Fees)	ERC B-526	3801
Biology	NSM A-124	3381
Bookstore	Loker University Student Union	3789/3829
Business and Public Administration, School of		
Dean	SBS B-306	3548
Accounting/Law	SBS D-325	3556
Business Administration Advising (Undergrad)	SBS B-314 & B-315	3561
Finance & Quantitative Methods	SBS D-321	3557
Information Systems	SBS D-321	3579
Management	SBS D-325	3551
Marketing	SBS D-325	3552
MBA Office and Advising	SBS B-313	3465
Public Administration Office and MPA Office	SBS D-311	3444
California Academy of Mathematics and Sciences (CAMS)	SAC 3117	2025
Cashier's Office	SCC B-135	3812
Catering (Campus Dining Services)	Loker University Student Union	3814
Center for Learning and Academic Support Services (C.L.A.S.S.)	SCC 11311	3827
Center for Training and Development	EE 1300	3355
Chemistry	NSM B-202	3376
Chicana/Chicano Studies	LCH A-340	3326
Child Development Center	Casa Dominguez	(310) 217-6897
Clinical Sciences (see Health, School of)		
Communications	SAC 1166	3313

Department	Location	Phone (310) 243-
Computer Science	NSM A-132	3398
Cooperative Education/Internships	SAC 2123	3735
Developmental Outreach Services	SCC N-120	2130
Development/Fundraising	ERC G-521	2182
Disabled Student Services	SHC A-106	3660
Telecommunications Device for the Deaf	SHC A-106	2028
Library, 2nd floor	Library, 2nd floor	pay phone
Distance Learning/Mediated Instruction	ERC B-105	2288
Earth Sciences (Geology)	NSM B-202	3377
Economics	SBS A-312	3448
Educational Opportunity Program/Special Programs	SCC C-127	3632
Education, School of		
Dean	SOE 1090	3510
Credential Analyst	SOE 1001	3522
Graduate Education	SOE 1010	3524
Information	SOE 1001	3522
Liberal Studies	SOE 1202	3832
Physical Education & Recreation	SAC 1138	3761
Teacher Education	SOE 1001	3522
Emergency (California State University Police)	SCC A-122	3333 or 911
English	LCH E-315	3322
E.P.I.C./Cooperative Education	SAC 2135	3735
Extended Education, Division of	EE 1100	3741
Dean	EE 1300	3737
American Language and Cultural Programs	SAC 1143	3830
Contract Training	EE 1300	3355
ETP	EE 1333	3747
Extension	EE 1300	3782
Humanities/External Degree	SAC 2126	3743
Mediated Instruction and Distance Learning	ERC B-105	2288
Open University	EE 1100	3741
Special Sessions	EE 1300	2781
Winter Session	EE 1300	2781
Facilities Event Scheduling	ERC C-503	2231
Facilities Planning	POA A-051	3055
Financial Aid	SCC C-138	3647
Food Services/Campus Dining	Loker University Student Union	3814
Foreign Languages	LCH E-309	3315
Foundation		
Accounting	ERC C-518	3306
Executive Director	ERC C-518	3306
Grants and Contracts	ERC C-518	3058
Human Resources	ERC C-509	3028
Payroll	ERC C-509	3028
General Studies	SCC M-110	3538
Geography	NSM B-202	3377
Graduate Studies	ERC F-503	3308/3693
Graduation Information	SCC J-103	3601
Health, School of		
Dean	LCH C-316	3177
Division of Health Sciences	SHC E-111	3748
Clinical Sciences	SHC E-111	3748
Health Science	SHC A-141	3819
Occupational Therapy	LCH B-102	2726
Orthotics and Prosthetics	SAC 2120 & SCC Bldg. 10	2170
Division of Nursing	LCH A-307	3423

Department	Location	Phone (310) 243-
History	SBS A-312	3448
Honors Program	SAC 2135	3974
Housing	Bldg. A	2228
On-Campus and Off-Campus	Bldg. A	2228
Human Services	SBS A-335	3461
Humanities	LCH A-338	3636
Humanities - Off-Campus Program	SAC 2126	3743
Infant Toddler Center	Casa Dominguez	(310) 516-3794
Information and Services Center	SCC A-130	3696
Information Technology Help Desk	ERC D-101	1111/2073
Institute for the Study of Cultural Diversity and Internationalization	SBS E-308	2589
Institutional Research	ERC D-518	3532
Instructional Computing	SBS E-120	2045
Instructional Media Services	ERC C-121	3704
Interdisciplinary Studies	SBS B-232	3640
International Education Center	SCC 11113	3919
International Student Services (ISSO)	SCC 11305	2215
Internships	SCC M-110	3538
L.A. County Special Education Transition Program	SCC E-145	3324
Labor Studies	SBS B-232	3640
Language Learning Center	LCH A-316	3637
Liberal Studies	SOE 1202	3832
Library, University		
Dean	ERC D-407	3700
Archives	ERC G-145	3895
Circulation Office	ERC B-226	3712
Information	ERC A-218	3715
Library Hours (recorded message)	ERC A-218	3714
Reserve Book Room	ERC B-226	3717
Student Services	ERC B-226	3679
Loker University Student Union	Loker University Student Union	3559
Lost and Found	SCC A-122	3639
Marital & Family Therapy	SBS G-322	3435
Mathematics	NSM A-132	3378
Math Single Subject Preparation Program	NSM A-143	2203
Mediated Instruction & Distance Learning	ERC B-105	2288
Multicultural Center	SBS D-215	2519
National Council for Black Studies	SAC 1115	2169
National Student Exchange	SCC C-128	3625
Negotiation and Conflict Management	SBS B-333	3770
Occupational Therapy (see Health, School of)		
Older Adult Center	SBS B-235	2003
Office of Student Life	Loker University Student Union	3559
Open University	EE 1100	3741
Orthotics and Prosthetics (see Health, School of)		
Outreach and Information Services	SCC A-130	3696
PACE	SBS B-232	3640
Parking Services	SCC B-145	3725
Decals	SCC B-135	3812
Tickets	SCC B-145	3639

Department	Location	Phone (310) 243-
Performing & Digital Media Arts, Division of		
Dance	LCH E-303	3164
Music	LCH E-303	3543
Theater Arts	LCH E-303	3588
Philosophy	LCH A-342	3328
Physical Education & Recreation	SAC 1138	3761
Physical Plant	POA E-001	3804
Physics	NSM B-202	3591
State University Police (open 24 hours)	SCC A-122	3639
EMERGENCY NUMBERS		
Calling From: {	Campus Courtesy Phones	3333 or 3639
	Campus Office Phones	911
	Campus Pay Phones	911
	Student Apartments	911
State University Police: Sub-Station	SH Apt. F4	(310) 217-6960
Political Science	SBS G-326	3434
Pre-Engineering	NSM B-210	3452/3591
President's Office	ERC G-503	3301
Psychology	SBS A-336	3427
Psychology, Graduate Program	SBS G-322	3435
Public Administration and M.P.A.	SBS D-311	3444
Quality Assurance Program	NSM C-101	3880
Records Information	SCC J-103	3601
Registration Information	SCC J-103	3608
SMT Integrated Studies Courses	NSM C-307	3376
Sociology	SBS B-334	3431
Student Affairs	ERC C-532	3784
Student Computer IBM Lab	SBS E-104	3654
Student Computer Mac Lab	SCC E-127	3847
Student Development		
Career Dev/Employment Serv/Personal Counseling	SCC C-128	3625
Student Fee Payments (Billing/Refunds)	ERC B-526	3803
Student Health & Psychological Services		
Student Health Center	SHC A-129	3629
Psychological Services	SHC A-141	3818
Student Newspaper	FH B-009	3072
Student Rights and Responsibilities Handbook	SCC C-128	3625
Student Union, Loker University	Loker University Student Union	3559
Testing Office	SCC 11207	3909
Toro Shop	Loker University Student Union	3237
Toro Touch Information Kiosks	Library, Loker Univ. Student Union & Admissions and Records	
University Advancement	ERC G-511	3787
Velodrome	Olympic Velodrome	(310) 516-4000
Veterans' Affairs	SHC A-106	3643
Winter Session	EE 1300	2781
Women's Resource Center	SBS E-216	2486
Women's Studies	SBS B-232	3037

STUDENT LIFE

Another part of your education!

Student Life at CSUDH

Your involvement in student life at CSUDH will expand your educational experience by providing much of the following:

- An opportunity to interact with faculty beyond the academic setting
- Affinity connections with your Alma Mater
- Added variety and excitement to your college experience
- Cultural enrichment and increased school pride
- Friendships and support circles
- Increased networking opportunities
- Leadership skill development



*"I am the master of my fate:
I am the captain of my soul."*

Invictus - William E. Henley

Complement your classroom experience by taking advantage of the many enriching opportunities listed below and take control of your destiny.

Associated Students, Inc. (ASI)

All CSUDH students are members of the Associated Students, Inc. ASI provides opportunities for involvement in the governance of the campus as well as a wide variety of activities and services for students. Please contact your ASI in the Loker University Student Union to discover the world of opportunity available to you. For information, call (310) 243-3686

Intercollegiate Athletics

The CSUDH Athletics Department sponsors eleven intercollegiate athletic teams that compete at the NCAA Division II level. The Toros are a member of the California Collegiate Athletic Association (CCAA). Widely considered the strongest Division II conference in the nation, the CCAA has earned more NCAA II National Championships than any other league in the country. The school fields teams in: Men's and Women's Basketball, Softball, Baseball, Men's Golf, and Women's Outdoor Track and Field. CSUDH offers students opportunities for involvement as a student athlete and as a fan. Athletic facilities include the gymnasium, weight room, training room, baseball/softball field, soccer field, tennis courts, track and all-purpose field. For further information, please contact the Toros Athletic Department in the Hughes Education and Athletic Center (310) 243-3893.

Recreational Sports

The Recreational Sports program at CSUDH offers students another well-deserved recreational and social outlet. The unique schedule of tournaments provides opportunities for positive physical activity and social interactions with classmates, faculty, and staff. The program also offers tournament play in basketball, soccer, volleyball, and softball to name just a few. The Recreational Sports program is co-sponsored by the Associated Students, Inc. and the Office of Student Life. For more information, please call (310) 243-3686.



University Housing

The rich cultural diversity of the campus is mirrored within the campus living accommodations at Dominguez Hills. Up to 600 students live in the furnished one-, two- and three-bedroom apartment style residences. The housing complex includes computer facilities, a weight room, basketball and volleyball courts and multi-use lounges that include a big screen television and a pool table. Professional and student staff provide social, cultural, educational and recreational programs. There are multiple opportunities for residents to get involved, including being a member of the Resident Student Association. University Housing also maintains listings of off-campus apartments and rooms for rent. For more information, call (310) 243-2228.

Student Union

The Loker University Student Union, Inc. is the center of activity on campus. Our facilities, programs, and services enhance the university community and contribute to the out-of-the-classroom experience. You can become a part of the excitement by volunteering for Toro Productions, the student programming board, where you will learn valuable leadership and programming skills, while having fun! Stop by the Student Union Information Counter and check out what's going on in the Union today! For more information, call (310) 243-3559.

Student Organizations

More than sixty student organizations currently take advantage of benefits and privileges afforded only to student-run organizations. Such benefits include free use of campus facilities and resources and an opportunity to apply for ASI funding. Key privileges include on-campus member recruitment and fundraising.

Joining a club/organization or checking out Greek Life at CSUDH can really be a step in the right direction for students looking for leadership development opportunities. Students actively involving themselves in student life add depth and breadth to their development as college students and as humans. Join or start a student organization that other students need or desire. Consider the following as you make plans to get involved in student life:

- Community Service Organizations
- Greek Letter Organizations (Fraternities/Sororities)
- Culturally Oriented Organizations
- Honor and Service Societies
- Professional Organizations
- Recreation and Intramural Clubs
- Special Interest Organizations
- Associated Students, Inc.
- Campus Program Board, "Toro Productions"
- Resident Student Association

For a list of student organizations or to request the paperwork and information you need to start a new one, please stop by the Student Union and Student Life Offices in the Loker University Student Union or call (310) 243-3559.

Multicultural Center

The Multicultural Center (MCC), located in SBS D-215, promotes the exploration of diverse heritages, values and cultural experiences by offering a wide range of co-curricular programs throughout the year. Some of these include a 3-day "Unityfest," dramatic presentations, lectures, concerts, diversity chats, art exhibits, retreats, movies, dance lessons/demonstrations, poetry readings/festivals, leadership development opportunities, and other dialogue groups. Issues and answers related to racism, sexism, heterosexism, inter-ethnic relations, and cultural identity development are also explored and debated. To get involved or for more information, call the MCC at (310) 243-2519 or visit our web site at www.csudh.edu/mcc/

Special Events

Each year, the CSUDH community joins together to celebrate our unique traditions of "Welcome Week," "Toro Days - Homecoming," and "CSUDH Serves." Special event committees of all types gather together each academic year in a spirit of collegiality, a strong sense of community to enrich campus spirit, and a deeper connection between students and the University. With primary input derived directly from students, events such as career/employment fairs, wellness fairs, leadership conferences, retreats, cultural celebrations, and on-campus graduate school informational forums are planned and implemented regularly. Musical, theatrical, fine art exhibits, and presentations round out the special events spectrum. Contact the Office of Student Life or Toro Productions at (310) 243-2081 for more information.

The Women's Resource Center

Contributing to the personal, educational and professional growth of women on campus is key to the mission of the CSUDH Women's Resource Center. The center serves as a gathering place for sharing of ideas and other resources. A wide array of speakers, educational programs, projects, and internships are sponsored by the Women's Resource Center. All students are welcome at the center, located at SBS E-126. Call (310) 243-3538 for more information.



Notes

Blank lined area for notes.

The Small College Complex

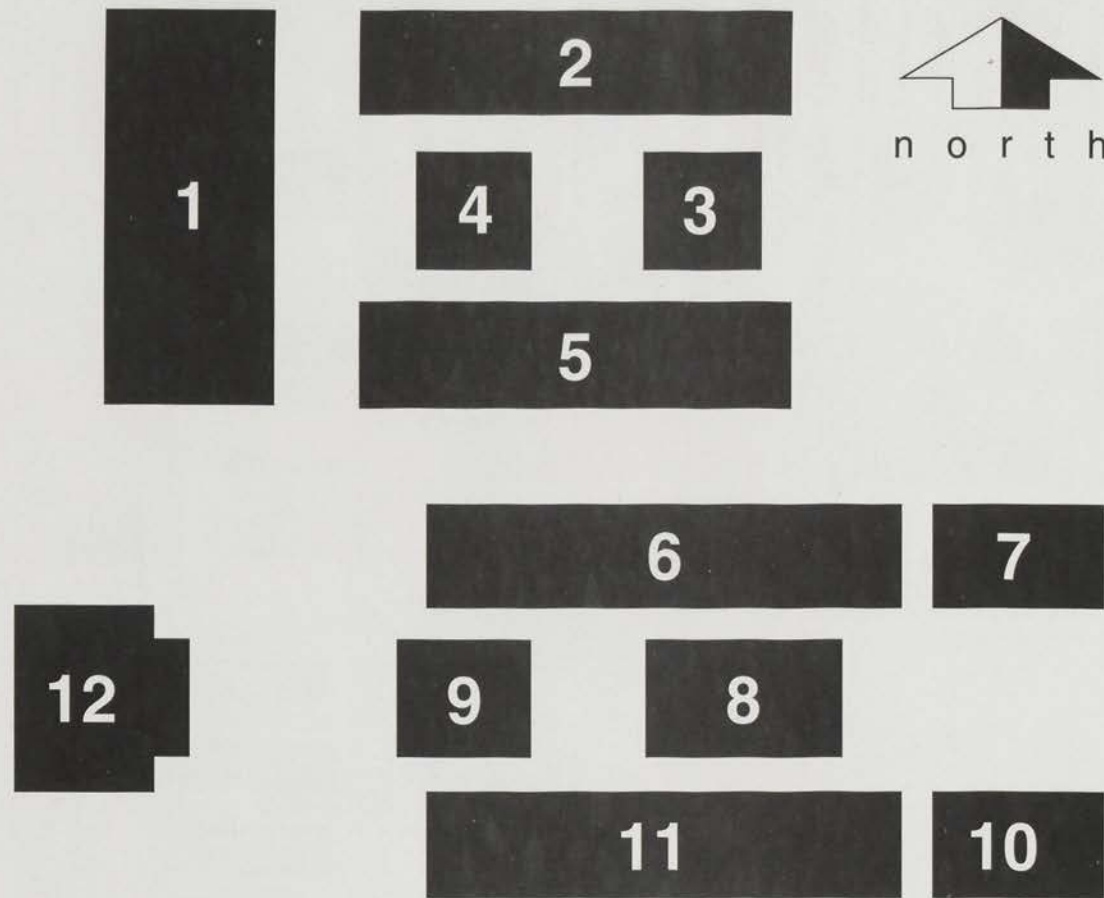

Small College Complex Legend

- 1** Admissions, Computer Center
- 2** Cashier's Office, Outreach & Information Center, Public Safety
- 3** Advising Center
- 4** Educational Opportunity Programs
- 5** Financial Aid, International Students, Student Development (Career and Counseling Center)
- 6** Classrooms, Student Computer Lab
- 7** Classrooms
- 8** Classrooms
- 9** Classrooms
- 10** Orthotics and Prosthetics
- 11** Learning Assistance Center, Upward Bound, Career Services, Testing, Developmental Outreach
- 12** Records and Registration

California State University, Dominguez Hills

TAMCLIFF

VICTORIA STREET

INFORMATION KIOSK

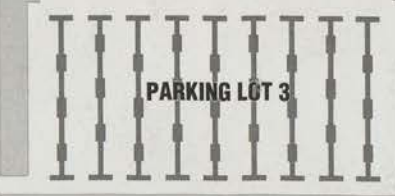

Parking Lot 1 →

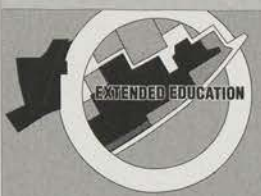
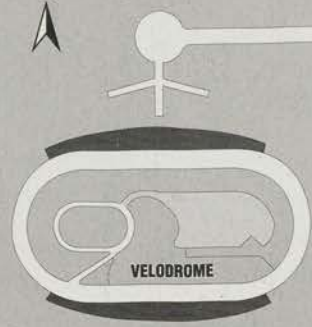

CHILD DEVELOP. CENTER

Future Site of JAMES L. WELCH HALL

STUDENT HEALTH CENTER

UNIVERSITY THEATRE

SCULPTURE GARDEN

LOKER UNIVERSITY STUDENT UNION

SMALL COLLEGE COMPLEX

SCHOOL OF EDUCATION

SOCIAL AND BEHAVIORAL SCIENCE

CSU DOMINGUEZ HILLS GARDENA-CARSON YMCA ROLLER HOCKEY RINK



LaCORTE HALL

CAIN EDUCATIONAL RESOURCES CENTER

NATURAL SCIENCE AND MATHEMATICS

SOUTH ACADEMIC COMPLEX 1

SOUTH ACADEMIC COMPLEX 2

SOUTH ACADEMIC COMPLEX 3

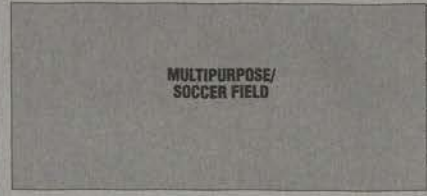

GYMNASIUM

FIELD HOUSE

POOL

HUGHES EDUCATION & ATHLETIC CENTER

Future Site of THE CALIFORNIA ACADEMY OF MATHEMATICS AND SCIENCE

↓ Parking Lot 4
(use University Drive entrance)