

California State University
Dominguez Hills



New
Wireless Campus

**SPRING 2005
CLASS SCHEDULE**

Academic Calendar

Fall 2004

Wednesday, Sep. 15
 Monday, Nov. 8 - Tuesday, Jan. 18*
 Friday, Dec. 5
 Wednesday, Dec. 15

Winter 2005

Monday, Jan. 3 - Friday, Jan. 21, 2005*

Spring 2005

Friday, Jan. 7
 Tuesday, Jan. 18
 Friday, Jan. 21
 Saturday, Jan. 22
 Monday, Jan. 24 - Thursday, Feb. 10
 Thursday, Feb. 10
 Thursday, Feb. 10
 Thursday, Feb. 10
 Thursday, Feb. 10
 Friday, Feb. 11 - Thursday, Apr. 21
 Friday, Feb. 18
 Monday, Feb. 21
 Tuesday, Mar. 15
 Monday, Mar. 28 - Saturday, Apr. 2
 Monday, Mar. 28 - Friday, May 20
 Thursday, Mar. 31
 Monday, Apr. 4
 Friday, Apr. 15
 Friday, Apr. 22 - Thursday, May 12
 Friday, May 13
 Friday, May 13
 Saturday, May 14 - Friday, May 20
 Friday, May 20
 Friday, May 20
 Friday, May 20
 Tuesday, May 24 3 p.m.
 Tuesday, May 24

Spring 2005 Undergraduate Graduation Application Deadline
 Spring 2005 Registration
 Payment Deadline: Registration (through Nov. 22, 2003)
 Spring 2005 Graduate Graduation Application Deadline

Spring 2005 Admission Applications Completion Deadline
 General Faculty and Staff Meeting
 Instructional Preparation Day
 Classes Begin
 Late Registration, Add/Drop
 (Fees Due at Time of Registration)
 Change of Program and Add/Drop Deadline
 Credit/No Credit and Audit Grading Deadline
 Drop Without Record of Enrollment Deadline
 Last Day to drop from FT to PT status with refund
 Serious and Compelling Reason
 Required to Drop/Withdraw
 Student Census
 President's Holiday -No Classes; Campus Open
 Summer 2005 Graduate
 Graduation Application Deadline
 Spring Recess- No Classes; Campus Open
 Summer 2005 Registration
 Cesar Chavez Holiday -No Classes; Campus Closed
 Last Day for Pro-rata Refund of Non Resident
 Tuition and State University Fees
 Fall 2005 Undergraduate
 Graduation Application Deadline
 Serious Accident/Illness Required to Drop/Withdraw
 Last Day of Scheduled Classes
 Fall 2005 Graduate Graduation Application Deadline
 Final Examination Week
 Evaluation Day
 Commencement
 Final Grades Due
 Semester Ends

Summer 2005

Saturday, May 28 - Friday, Jul. 8*
 Saturday, Jul. 9 - Friday, Aug. 19*
 Session 1*
 Session 2*

Fall 2005

Monday, Apr. 18, 2005 - Tuesday, Aug. 23, 2005* Fall 2005 Registration

Note: Students in the School of Nursing should consult the School of Nursing website: <http://www.csudh.edu/hhs/don> for additional dates and deadlines.

DECEMBER 2004

Su	M	T	W	Th	F	S
			1	2	3	4
5	6	7	8	9	10	11
12	13	14	15	16	17	18
19	20	21	22	23	24	25
26	27	28	29	30	31	

JANUARY 2005

Su	M	T	W	Th	F	S
						1
2	3	4	5	6	7	8
9	10	11	12	13	14	15
16	17	18	19	20	21	22
23	24	25	26	27	28	29
30	31					

FEBRUARY 2005

Su	M	T	W	Th	F	S
						1
2	3	4	5	6	7	8
9	10	11	12	13	14	15
16	17	18	19	20	21	22
23	24	25	26	27	28	29
30	31					

MARCH 2005

Su	M	T	W	Th	F	S
						1
2	3	4	5	6	7	8
9	10	11	12	13	14	15
16	17	18	19	20	21	22
23	24	25	26	27	28	29
30	31					

APRIL 2005

Su	M	T	W	Th	F	S
						1
2	3	4	5	6	7	8
9	10	11	12	13	14	15
16	17	18	19	20	21	22
23	24	25	26	27	28	29
30						

MAY 2005

Su	M	T	W	Th	F	S
						1
2	3	4	5	6	7	8
9	10	11	12	13	14	15
16	17	18	19	20	21	22
23	24	25	26	27	28	29
30	31					

JUNE 2005

Su	M	T	W	Th	F	S
						1
2	3	4	5	6	7	8
9	10	11	12	13	14	15
16	17	18	19	20	21	22
23	24	25	26	27	28	29
30	31					

JULY 2005

Su	M	T	W	Th	F	S
						1
2	3	4	5	6	7	8
9	10	11	12	13	14	15
16	17	18	19	20	21	22
23	24	25	26	27	28	29
30	31					

AUGUST 2005

Su	M	T	W	Th	F	S
						1
2	3	4	5	6	7	8
9	10	11	12	13	14	15
16	17	18	19	20	21	22
23	24	25	26	27	28	29
30	31					

*Dates are subject to change.

CALIFORNIA STATE UNIVERSITY, DOMINGUEZ HILLS

SPRING 2005 CLASS SCHEDULE

Contents

Academic Calendar	inside front cover	Student Support Services	8	Education: Special Education	51
Academic Skills, undergraduate	17	Tentative Course Offerings (Spring 2005)	99	Education: Teacher Education	53
Admissions	6	Testing Information	20	English	57
Advising, Academic	5	Testing Schedule (on-campus)	21	Entry Level Skills Courses	25
Answers to Your Questions	2	University Policies	105	Finance	42
Attendance at First Class Meeting	108	Academic Integrity	105	French	59
Bachelor's Degree Checklist	16	Academic Petition for Exception	106	Geography	59
Bookstore	6	Attendance at First Class Meeting	106	General Education	26
Class Meeting Times	22	Campus Health & Safety	106	Health Science	60
Department Locations and Telephone Numbers	111	Campus Smoking Policy	106	Health Science Professions	61
Emergency Information and Telephone Numbers	104	Consumer Information 2004/2005	107	History	61
Fees/Refunds/Fee Waivers	12	Family Education Rights & Privacy Act of 1974	107	Honors Program	62
Final Examinations	98	Immunization Requirements	107	Humanities	62
Footnote Definitions	96	Nondiscrimination Policy	108	Human Services	63
General Information	5	Possession of a Firearm on Campus	108	Interdisciplinary Studies/PACE	64
General Education Requirements	18	Repeat and Cancel	108	Japanese	65
Graduation Information	16	Sexual Assault Policy	108	Kinesiology	65
Guide to Reading Course Listings	24	Sexual Harrassment Policy	109	Labor Studies	67
Honors Program	7	Student Grievance Policy	109	Law	42
Key to Symbols and Abbreviations	23	Statement on Drug Free Schools & Campuses	109	Liberal Studies	68
Library	7	University Policy on the Possession & Consumption of Alcohol	110	Management	43
Maps	back cover			Marital and Family Therapy	73
Mediated Instruction & Distance Learning	102			Marketing	43
New Organizational Structure of Academic Affairs	4	Academic Program Course Listings		Mathematics	74
Orientation	7	Accounting	41	Military Science	76
Parking	7	Africana Studies	34	Music	76
Police, University	103	Anthropology	34	Nursing (BSN)	78
Registration Eligibility	10	Applied Studies	35	Nursing (MSN)	82
Registration Center Supplement	A-P	Art	37	Occupational Therapy	84
Adds, Drops and Schedule Review	F	Asian-Pacific Studies	38	Philosophy	85
Advising & Other Holds	G	Behavioral Science (BS)	38	Physics	85
Credit Card Payment Instructions	M	Behavioral Science (MA)	39	Political Science	86
Dates & Times	F	Biology	40	Pre-Engineering	87
Late Registration	F	Business	41	Psychology	87
Luminis	B	Business Administration	41	Public Administration	89
Registration Checklist	I	Chemistry	44	Quality Assurance	90
Registration Schedule	E	Chicano/Chicana Studies	45	Quantitative Methods	44
Registration Worksheet	N & O	Clinical Science	46	Recreation & Leisure Studies	90
T.O.R.O.S. Information	C, F & L	Communications	46	Science, Mathematics & Technology	90
T.O.R.O.S. Instructions	L	Computer Information Systems	42	Social & Behavioral Sciences	91
Troubleshooting	J	Computer Science	47	Sociology	91
T.O.R.O.S. Web Instructions	K	Dance	48	Spanish	93
Waitlist Information & Instructions	H & L	Digital Media Arts	48	Statutory Requirement Courses	33
Repeat and Cancel Policy	108	Earth Sciences (Geology)	49	Television Arts	93
Special Sessions Programs	101	Economics	49	Theatre Arts	93
Statutory Requirements	33	Education: Graduate Education	50	Travel & Tourism	94
Student Life	115			University Courses	95
				Women's Studies	95
				Writing Competency Courses	33

For application forms or further information write or call:

Admissions Information and Service Center
California State University, Dominguez Hills
1000 East Victoria Street
Carson, California 90747-0005

Admissions Information: (310) 243-3600

Campus telephone operator: (310) 243-3300

Telecommunications Device for the Deaf: (310) 243-2028

The *Class Schedule* is produced by the Academic Affairs and University Communication & Public Affairs offices. Changes may be made without notice in the faculty assignments, classes, deadlines, and fees presently listed in this schedule. Students are encouraged to obtain a copy of the *University Catalog* for specific requirements. Since this *Class Schedule* contains valuable resource information, it is recommended it be retained throughout the semester.



California State University
Dominguez Hills

Answers to Your Questions

Topic	Where to Go	Location	Phone (310) 243-
Academic Petition for Exception Procedure	Admissions	WH C290	3601
Add or Drop Class	Records & Registration	WH C290	3608
Address Change	Admissions	WH C290	3645
Admission Status	Admissions	WH C290	3600/3645
Advisement:			
Business Majors (undergraduates)	School of Bus. & Pub. Admin. Advisement Center	SBS B314	3561
Business Majors (graduate)	MBA Program Office	SBS B313	3465
Credential	Teacher Education Department	SCC N124	3522
Declared Majors	Major Department	see page 4	
General Education	University Advisement Center	WH A220	3538
Graduate & Classified Post Baccalaureate	Major Department	see page 4	
Unclassified Post Baccalaureate	Graduate Studies Office	WH A340	3693
Undeclared Major	University Advisement Center	WH A220	3538
Alumni Activities	Alumni Relations	WH C490	2237
Application for Admission:			
Undergraduate	Outreach and Information Services	WH D245	3696
Graduate	Outreach and Information Services	WH D245	3696
Application for Teaching Credential	College of Education	SOE 1001	3525
Art Exhibits	Art Gallery	LCH A107	3334/3855
Associated Students, Inc.	Associated Students, Inc. Office	LUSU, mall level east	3686
Athletic Programs and Tickets/Information	Sports Information	Hughes Center	3764
Auditing a Class	Admissions and Records	WH C290	3645
Books and Supplies	Bookstore (temporary)	SCC J127 (temporary)/J103	3789/3829
Change of Undergraduate Major	Department/Program Office	see page 4	
Change of Graduate Status	Graduate Studies Office	WH A340	3693
Child Care	Child Development Center	EAC 1300	1015
Computer Skills	Computer Lab	WH D160	3847
Copy Machines	Copy Areas	WH A241, Library-2nd floor,	
Counseling:			
Psychological	Student Development Office	WH D360	3625
Health & Psych Services	Student Health Center	SHC A141	3818
Career Planning	Student Development Office	WH D360	3625
Credit for Prior Learning	University Advisement Center	WH A220	3538
Cross Enrollment	University Advisement Center	WH A220	3538
Disabled Student Services	Disabled Student Services Office	WH B250	3660
Disqualification, Academic	Dean's Office of Major Department		
Educational Opportunity Program (EOP)	EOP Office	WH D350	3632
Emergency Messages	University Police	WH B100	3639
Employment (part-time)	Financial Aid Office	WH B260	3647
Enrollment Verifications	Admissions	WH C290	3645
Evaluations/General Education	Admissions	WH C290	3645
Evening Escort Services	Campus Phones	LCH 1st and 2nd floor; SBS 1st floor; NSM 2nd floor, ERC 1st and 5th floors; Library 2nd, 3rd and 4th floors; Loker University Student Union mall level; SAC 1, 2 & 3 corridor D; WH by all elevators	3639
Events Scheduling	Facilities Schedulers Office	WH B485	2231
Extension Class Information/Registration	Extended Education Office	EE 1300	3782
Fees:			
Billing	Student Financial Services	WH B270	3803
Payment	Cashier's Office	WH B270	3812
Financial Aid	Financial Aid Office	WH B260	3647
Food Services/Campus Dining			
Bistro	Garden Level	Loker University Student Union	3814
C-Store (Campus Convenience Store)	North Patio Entrance	Loker University Student Union	3814
Food Court	Garden Level	Loker University Student Union	3814
Campus Dining Services Office	Food Court	Loker University Student Union	3814
Vending Machine Refunds • Faculty/Staff Dining Reservations • Catering			
Vending Machines	ERC - first level, east side, outside; NSM -first level; SBS - first level, center court; SCC; Loker University Student Union - mall level; Athletics, CAMS; LCH -second level; Student Housing; WH-first level		3306
Forensics Team	Theatre Arts	UT A101	3588
Foundation	Foundation	SCC A130	3306

Topic	Where to Go	Location	Phone (310) 243-
Graduate Studies	Graduate Studies Office	WH A340	3693
Graduation Applications	Records & Registration	WH C290	3608
Graduation Requirements	University Advisement Center	WH A220	3538
Graduation Writing Requirements	Testing Office	WH A210	3909
Greek Letter Organizations	Office of Student Life	Loker University Student Union	2081
Group Study Sessions	C.L.A.S.S.	SCC 11311	3827
Health Insurance, Student	Associated Students, Inc.	LUSU, mall level east	3686
Honors Program	Honors Program Office	SCC M110	3974
I.D. Card Replacement	Admissions	WH C290	3645
Information	Outreach and Information Services	WH D245	3696
Informational Posting	Activities Office	Loker University Student Union	3559
International Students:			
Advisement	International Student Services Office	WH B375	2215
American Language & Culture Prgm	Extended & International Education Office	SAC 1143	3830
Foreign Exchange Letters	International Student Services Office	WH B375	2215
Immigration Forms	International Student Services Office	WH B375	2215
Internships & Cooperative Education	Cooperative Education Office	SAC 2135	3735
Learning and Academic Support Services,			
The Center for	C.L.A.S.S.	SCC 11311	3827
Leave of Absence, Educational	Records & Registration	WH C290	3608
Lost and Found	University Police	WH B100	3639
Mentoring	University Advisement Center	WH A220	3538
Name Change	Admissions	WH C290	3645
New Student Orientation Program	Office of Student Life	Loker University Student Union	2081
Older Adult Services	Older Adult Center	SBS B235	2003
Open University	Extended & International Education Office	EE 1100	3741
Parking:			
Fees	Cashier's Office	WH B270	3812
Information	Parking Office	SCC B145	3725/3639
Handicapped	Disabled Student Services Office	WH B250	3660
Petition for Exception	Department of Major	see page 4	
Pre-Admission	Outreach and Information Services	WH D245	3696
Pre-Medical Advising	Chemistry Office	NSM B202	3376
Public Safety	University Police	WH B100	3639
Records	Admissions	WH C290	3608
Refund Applications:	Accounting Services	WH A430	3802
	Cashier's Office	WH B270	3812
Registration Fees:			
Billing	Student Financial Services	WH B270	3803
Payment	Cashier's Office	WH B270	3812
Reinstatement	Dean's Office of Major Department		
Reservations, Meeting Rooms	Student Union	Loker University Student Union	3559
Residency	Admissions	WH C290	3645
Scholarships	Financial Aid Office	WH B260	3647
Special Sessions, Registration	Extended & International Education Office	EE 1300	2781
Student Newspaper (The Informer)	Student Newspaper Office	FH B009	3072
Student Clubs and Organizations	Office of Student Life	Loker University Student Union	2081
Study Abroad	International Education Center	WH B375	3919
Study Skills	C.L.A.S.S.	SCC 11311	3827
Summer Sessions, Information/Registration	Extended & International Education Office	EE 1300	2781
Telecommunications Device for Deaf	Disabled Student Services Office	WH B250	2028
	Library	Lobby - 2nd floor	pay phone
Telecourses/Videoconferencing	Distance Learning	WH A123	2288
Test Information	Testing Office	WH A210	3909
Theatre Tickets	Theatre Box Office	UTC B102	3589
Toro Touch Kiosks	Admissions Lobby, WH C290 and Loker University Student Union, mall level		2073
Transcripts (CSUDH only)	Records & Registration	WH C290	3608
Travel Study Programs	Extended & International Education Office	EE 1100	3741
Tutoring	C.L.A.S.S.	SCC 11311	3827
Typewriters	Library	ERC-3rd floor	3712
University Housing Services:			
On-Campus	Housing Office	Bldg. A, Std Housing	2228
Off-Campus	Housing Office	Bldg. A, Std Housing	2228
University Outreach Services	Student Recruitment and Information	WH D245	3696
Veterans Certification Assistance	Disabled Students and Veteran's Affairs	WH B250	3643
Winter Session, Information/Registration	Extended & International Education Office	EE 1300	2781
Withdrawals	Records & Registration	WH C290	3608

New Organizational Structure of Academic Affairs

The Division of Academic Affairs was reorganized in the fall 2004 to the organizational structure listed below. After careful review and discussion of their current organizational structure, it was concluded that their organization needed to be a more efficient and effective. The new structure includes two new colleges and the restructuring and renaming of three other colleges. In addition, many departments and programs were shifted and/or combined and new divisions, departments, and programs were created.

COLLEGE OF LIBERAL ARTS

Division of Performing, Visual and Digital Arts

Dance
Digital Media Arts
Music
Theatre Arts
Visual Arts

Liberal Arts (Area*)

Communications Dept.
English Dept.
Foreign Languages Dept.
French
Japanese
Spanish
History and Philosophy Dept.
Humanities Program
Interdisciplinary Studies Dept.
Special Major

Division of World Cultural Studies

Africana Studies Dept.
Anthropology Dept.
Asian Pacific Studies Prog.
Chicano/a Studies Dept.
Women's Studies Prog.

Behavioral Science: Negotiation, Conflict Resolution and Peace Building

COLLEGE OF NATURAL AND BEHAVIORAL SCIENCES

Natural Sciences (Area*)

Biology and Bioinformatics Dept.
Chemistry Dept.
Computer Science Dept.
Earth Sciences (Geology) and Geography Dept.
Mathematics Dept.
Physics Dept.
Pre-Engineering Prog.
Science, Mathematics, & Technology Prog.

Behavioral Sciences (Area*)

Behavioral Science Prog.
Psychology Dept.
Quality Assurance Prog.
Social & Behavioral Science Prog.
Sociology Dept.

1) Gerontology is an option in the Behavioral Science Program, which is housed in the College of Health & Human Services.

2) Negotiation & Conflict Resolution & Peace Building is an option in the Behavioral Science Program, which is housed in the College of Liberal Arts.

COLLEGE OF BUSINESS ADMINISTRATION AND PUBLIC POLICY

Business (Area*)

Accounting and Law Dept.
Business Administration Prog.
Computer Information Systems Dept.
Finance and Quantitative Methods Dept.
Management Department
Marketing Department

Public Policy (Area*)

Applied Studies Prog.
Political Science Dept.
Economics and Labor Studies
Public Administration and Public Policy Dept.

ROTC

COLLEGE OF HEALTH & HUMAN SERVICES

Division of Health Sciences

Clinical Science
Health Sciences
Health Science Professions
Occupational Therapy
Orthotics & Prosthetics (Ext Ed)

Division of Human Development

Behavioral Science: Gerontology
Human Services
Marital & Family Therapy

Division of Kinesiology & Recreation

Physical Education & Kinesiology
Recreation & Leisure Studies

School of Nursing

COLLEGE OF EDUCATION

Division of Graduate Education

Division of Teacher Education
(includes Special Education)

Liberal Studies Prog.

* "Areas" are not an administrative or organizational unit, just an identifying group.

General Information

Academic Advising

UNDERGRADUATE STUDENTS

Admission Exceptions, Special Admits, Undeclared majors and Credit for Prior Learning students should contact the University Advisement Center, WH A220, phone (310) 243-3538. Students with General Education advising needs, unresolved advising problems, or those experiencing academic difficulty should contact the University Advisement Center. Call for hours.

Special majors/minors should contact Dr. David Heifetz, SBS B232, phone (310) 243-3640/3649

Declared majors and minors should contact their major/minor department. Locations and phone numbers are listed on this page under "Academic Program Major Advising Information." Business Administration majors/minors should contact the Business Administration Advisement Center, SBS E306, phone (310) 243-3561. Nursing majors should contact the College of Health & Human Services Student Services Center at (800) 344-5484, option 1 or (310) 243-2120, WH C300.

Educational Opportunity Program (EOP) Students must contact the EOP Office, WH D350, phone (310) 243-3632.

SECOND BACCALAUREATE DEGREE STUDENTS

Students should contact the University Advisement Center for General Education advising and seek major advising at their department. Please see "Academic Program Major Advising Information" on this page for program locations and phone numbers.

UNCLASSIFIED POST-BACCALAUREATE STUDENTS

Unclassified post-baccalaureate students are those who possess a bachelor's degree, but are not currently admitted to a graduate, certificate or credential program. Contact the Graduate Studies Office, WH A340, phone (310) 243-3693, for subject and degree advice. Contact academic departments for course and major advisement. Please see "Academic Program Major Advising Information" on this page for program locations and program phone numbers.

ACADEMIC PROGRAM MAJOR ADVISING INFORMATION

General Undergraduate Advising: University Advisement Center • WH A220 • (310) 243-3538

General Graduate Advising: Graduate Studies Office • WH A340 • (310) 243-3693

Program	Chair	Bldg/Rm	Telephone Off/Msg (243)
Africana Studies	W Little	LCH C316	3420
Anthropology	J Moore	SBS G322	3434
Applied Studies	BAP Adv Center	SBS E306	3561
Art	L Ivers	LCH A111	3310
Asian-Pacific Studies	J Park	LCH B306	3224/3434
Behavioral Science			
Undergraduate	TBA	TBA	2547
Graduate			
• Negotiation/Conflict Res.	M Turk	ERC A501	2295
• Gerontology	S Raphael	WH A310G	3881
Biology			
Undergraduate	G Kidane	NSM A143	3381
Graduate	J Roberts	NSM A140	1091/3381
Business Administration			
Undergraduate	BAP Adv Ctr	SBS E306	3561
Graduate	K Poertner	SBS A326A	3465
Chemistry	N Sturm	NSM B202	3376
Chicano/Chicana Studies	TBA	LCH C314	3326/3327
Clinical Sciences	C Jackson-Harris	WH A330F	3899
Communications	L Lee	SAC 1166	3313
Computer Science	M Beheshti	NSM A132	3398
Cooperative Education	C Harris	SAC 2135	3735
Dance	C Tubbs	LCH E305	3543
Digital Media Arts	C Tubbs	LCH E301	3945
Earth Science (Geography/Geology)	B McNulty	NSM B202	3377
Economics	R Freed	SBS A317	3448
Education			
• Graduate Education	L Murdock	SOE 1010	3524
• Special Education	D Berlin	SOE 1001	3496
• Teacher Education	D Hembacher	SOE 1001	3496
Engineering	Physics Office	NSM B202	3591
English			
Undergraduate	E Zoerner	LCH E315	3322
Graduate	A White	LCH B330	3943/3322
• Teach. Eng Second Lang.	V Wenzell	LCH B324	3958/3322
Foreign Languages	M Dominguez	LCH C315	3315
Health Science	CHHS Student Services Center	WH C300	2120/ (800) 344-5484
History	S Waller	LCH A342	3329
Human Services	D Parker	WH A320B	3075
Humanities			
• On-Campus program	L Fitzsimmons	LCH A338	3636
• Off-Campus program	J Jeffers	SAC 2126	3743
Interdisciplinary Studies			
Undergraduate	D Heifetz	SBS B232	3640/3649
Graduate Special Major	C Bohman	WH D445	3693
Kinesiology & Recreation	M Ernst	SAC 1138	3761
Labor Studies	BAP Adv Center	SBS A317	3561
Liberal Studies	K Trimble	SCC 5140	3832
Marital and Family Therapy	A Bohart	WH A320E	3464
Mathematics			
Undergraduate	G Jennings	NSM A124	3378
Graduate	E Kijnsky	NSM A115	3391/3378
Music	R Butler	LCH E303	3543
Nursing	CHHS Student Services Center	WH C300	2120/ (800) 344-5484
Occupational Therapy	CHHS Student Services Center	WH CC300	2120/ (800) 344-5484
Philosophy	S Waller	LCH A342	3329
Physics	K Ganezer	NSM B202	3591
Political Science	R Palmer	SBS A317	3448
Psychology			
Undergraduate	M Carrier	SBS A240	3427
Graduate	K Mason	SBS A330	3642
Public Administration			
Undergraduate	BAP Adv Center	SBS A317	3448
Graduate	BAP Adv Center	SBS A313	3465
Quality Assurance	TBA	EE 1100	3880/3975
Recreation & Leisure Studies	M L Cappel	SAC 1138	3537/3761
Sociology			
Undergraduate	F Hosokawa	SBS B344	3431
Graduate	W Blischke	SBS C338	3435/3430
Special Major			
Undergraduate	D Heifetz	SBS B232	3640/3649
Graduate	C Bohman	WH A340	3693
Television Arts	G Vinovich	LCH E303	3945
Theatre Arts	W DeLuca	UTC A101	3588
Travel & Tourism	M L Cappel	SAC 1129	3537
Women's Studies	TBA	LCH C316	3420

TEACHING CREDENTIAL STUDENTS

Students should contact the Division of Teacher Education, SOE 1001. Phone (310) 243-3496 for advisement.

CERTIFICATE PROGRAM STUDENTS

Students should contact the appropriate program/office for advisement. Please see "Academic Program Major Advising Information" on page 4 for program locations and phone numbers.

GRADUATE STUDENTS

Graduate Students are those who have been accepted into a master's degree program. Contact the specific academic department for advisement. M.A./M.S. Interdisciplinary Studies (Special Major students) should contact the Graduate Studies Office, WH A340, phone (310) 243-3693.

Graduate Students who need to maintain continuous attendance and who are not enrolled in any regular courses should enroll in the zero-unit, 600S course offered by Special Sessions (i.e., BIO 600S, ENG 600S, etc.). To enroll in this course, contact Extended Education Services in EE 1300, phone (310) 243-3741.

Absence due to an approved educational leave shall not be considered an interruption in attendance. Graduate students who fail to maintain continuous attendance must reapply and be subject to all new requirements of the university and graduate program.

Admissions

OFFICE HOURS:

Monday & Thursday	8:00 a.m. – 6:00 p.m.
Tuesday & Wednesday	8:00 a.m. – 7:00 p.m.
Friday	8:00 a.m. – 5:00 p.m.

Prospective students, part-time or full-time, or returning students, who have been out of school for two or more semesters, must file an Application for Admission, pay the application fee (or qualify for a fee waiver), and provide supporting documentation within the announced filing period. Late applicants (after Nov. 1, 2004) will also be assessed a late processing fee of \$15.00. Applications are available from the Outreach and Information Services, WH D245. Please refer to the *University Catalog* and application booklet for admission requirements and procedures.

Admissions Deadlines:

Semester	Application
Spring 2005	Jan. 7, 2005 (file must be complete no later than Jan. 14, 2005)*
Summer 2005	To be determined
Fall 2005	
1st time freshmen	Apr. 1, 2005
lower division transfers	Apr. 15, 2005
International (und & grad)	Jun. 1, 2005
upper division transfers	Jul. 1, 2005
graduates/TED	Aug. 1, 2005 (all files for the fall must be complete no later than Aug. 1, 2005)*

*An application file is complete when all official transcripts have been received by the Office of Admissions.

UNIVERSITY REGULAR SESSIONS

Applicants are required to include their correct social security numbers (individual taxpayer identification numbers) in designated places on applications for admission pursuant to the authority contained in Section 41201, Title 5, California Code of Regulations, and Section 6109 of the Internal Revenue Code. The University uses the social security number to identify records pertaining to the student as well to identify the student for purposes of financial aid eligibility and disbursement and the repayment of financial aid and other debts payable to the institution. Also, the Internal Revenue Service requires the University to file information returns that include the student's social security number and other information such as the amount paid for qualified tuition, related expenses, and interest on educational loans. That information is used to help determine whether a student, or a person claiming a student as a dependent, may take a credit or deduction to reduce federal income taxes.

RECLASSIFICATION OF RESIDENCY

A student classified as non-resident for tuition purposes may request a review of residence status by filing a statement of residence and financial independence with the Office of Admissions prior to the deadlines listed below. Requests made after the deadline must be accompanied by the **Missed Deadlines fee**. Please refer to the *University Catalog* for general information regarding California residency requirements or contact the Office of Admissions.

Spring 2005	January 21, 2005
Fall 2005	September 16, 2005

Bookstore

The University Bookstore
SCC Bldg. 1 & 12
1000 E. Victoria Street
Carson, California 90747
(310) 243-3789 • (310) 327-0329 fax
csudh@bkstr.com

BOOKSTORE HOURS:

Monday thru Thursday	8:00 a.m. – 7:00 p.m.
Friday	8:00 a.m. – 4:00 p.m.
Saturday	10:00 a.m. – 2:00 p.m.
Sunday	closed

The **UNIVERSITY BOOKSTORE** provides all required textbooks and supplies for students and faculty and also offers general interest books, magazines, cards, gifts, insignia sportswear and general merchandise to accommodate the needs of the campus community.

BUYBACK OF TEXTBOOKS is done all year long. If the bookstore has a current order from a faculty member for texts needed for the upcoming semester, fifty (50) percent of the purchase price will be paid for books in resaleable condition. National market value is offered for books in resaleable condition that are not needed by the bookstore but which are current at other schools.

ORDER YOUR TEXTBOOKS AND SPIRIT MERCHANDISE ONLINE: All textbooks and merchandise are available for online order for pick-up or delivery! Please visit our website: www.csudh.bkstr.com

KEEP YOUR RECEIPT: You must present your receipt for any exchange or refund.

FULL REFUND will be given on textbooks for a one-week period from the first day of the term.

PERSONAL CHECKS are accepted with proper identification and your name is printed on the check. We also accept, VISA, MASTERCARD, AMERICAN EXPRESS, and DISCOVER.

❑ **Keep your receipt.** You must present it for any exchange or refund. Do not write in or soil your book if you plan to exchange it. We reserve the right to pass judgment on condition of returned items. Defective new books will be replaced at once.

❑ **Full Refund** will be given on textbooks for a one week period from the first day of the term. The cut-off date will be posted in the Bookstore. After that date, a full refund will be given for books returned in their original condition with a receipt within 48

hours. No refunds given on textbooks during the last two weeks of the semester. All requests for refunds must be made within stated return deadline.

❑ **Personal Check Policy.** The Bookstore will accept personal checks in payment for merchandise under the following conditions:

1. Name and bank must be imprinted on check.
2. Student Identification Card or your California Driver's License.
3. The personal check is yours or that of your parents.

There will be a service charge of \$20.00 for all checks returned from the bank.

❑ **School of Nursing Textbooks.** Textbooks and course materials are now available and may be ordered through the CSUDH campus University Bookstore, phone: (310) 243-3829 or (866) 342-5943; email: csudh@bkstr.com; or online: www.csudh.bkstr.com.

BUY BACK POLICY

Used books are bought by the Bookstore year around. Fifty percent of the purchase price will be paid for books in good resalable condition, if they are usable at CSU Dominguez Hills again as texts the following semester and quantities do not exceed estimated enrollments.

National market value will be paid for books in good resalable condition that are not to be used at CSU Dominguez Hills the following semester, but are current elsewhere. National market value is approximately 10 - 25% of the new book price for hardbound books and 10% for paperbacks. This service is offered to students who want to dispose of unwanted textbooks - the Bookstore realizes no profit on this service.

Honors Program

The Honors Program offers highly motivated students with a GPA of 3.4 and above an exciting opportunity to enrich their stay at the University. The program includes the following: Honors sections of General Education courses, Honors credit in upper division courses, apprenticeships (with stipends), workshops, varied activities, and Honors notation on transcripts. Honors Program students have priority in registering for classes and Student Housing. Upon the completion of the

program requirements, each student receives a handsome certificate and is eligible to wear the Honors stole at graduation.

For further information or to apply to the program, contact the Honors Program Office (SCC M110), phone (310) 243-3974.

Library

The University Library contains more than 440,000 books, 1,388 periodical subscriptions, and over 26,000 additional periodicals available online in full-text databases.

LIBRARY OPERATING HOURS:

Monday thru Thursday	7:00 a.m. - 10:00 p.m.
Friday	7:00 a.m. - 5:00 p.m.
Saturday	10:00 a.m. - 5:00 p.m.
Sunday	12:00 p.m. - 6:00 p.m.

Online Public Access Catalog (OPAC)

Library materials owned by the CSUDH Library are listed in the Online Public Access Catalog (OPAC). In addition to displaying information about the item, the computer system will indicate if a book is checked out. To access the OPAC via the Internet, go to library.csudh.edu/

REFERENCE DESK HOURS:

Monday through Thursday	8:00 a.m. - 9:00 p.m.
Friday	8:00 a.m. - 5:00 p.m.
Saturday	10:00 a.m. - 5:00 p.m.
Sunday	12:00 p.m. - 6:00 p.m.

For a recorded message of current hours, phone (310) 243-3714.

Semester breaks, holidays, final examinations, and summer hours will be posted. For additional information, phone (310) 243-3715.

LIBRARY CARDS

A valid University photo identification card is required for obtaining Library circulation services. Present your ID card at the Circulation Counter to obtain a bar code, which will enable you to check out materials through the University Library's computerized circulation system and access web-based databases available through remote authentication.

Orientation

NEW UNDERGRADUATES

New Student Orientation (NSO) programs are provided twelve times a year to incoming, admitted freshman and trans-

fer students. A positive and well-balanced orientation program is integral to a student's ability to transition smoothly from high school and other colleges and universities to Dominguez Hills. Orientation information is provided by Academic Advising, the Admissions Office, Records and Registration, Financial Aid Office, Office of Student Support Services, the Associated Students, Incorporated, and the Office of Student Life.

Students have the opportunity to register for classes online via toroWeb Registration at all NSO programs as long as Academic Advising has been received **prior to** or as part of the NSO program they attend. Student I.D. cards are provided as well to minimize the need for students to stand in line during the first days of classes. NSO at Dominguez Hills is both welcoming and useful. Contact the Office of Student Life at (310) 243-2081 for more information.

International Students

All newly admitted international students must attend a mandatory International Student Orientation Program on **Friday, January 14, 2005 from 9:00 a.m. to noon, in WH D176.**

Parking

All vehicles that park on campus must display a valid parking permit (Section 21113a CVC). Parking is suspended during registration week only (the week prior to school starting).

Hours of permit enforcement are Monday, 7 a.m. to Saturday, 6 p.m. (24 hours). Permit enforcement for housing lots 5a/5b is 24 hours, year-round.

For further information, please contact the Parking Office at (310) 243-3725.

Visitor parking areas are located in front of the Small College Complex, Lot 3, outside of Welch Hall, and the Gymnasium Lot. No permit is required for 30 minutes or less.*

Motorcycles and scooters have special areas for parking. They are located at: Southwest corner of Lot 2, Southeast corner of Lot 3, and Northwest corner of Lot 4.

Loading zone areas are located adjacent to major campus buildings. No permit is required for 30 minutes or less.*

PERMITS

Daily parking permits must be displayed on the dashboard of the vehicle in plain sight. Daily parking permits are purchased from the dispensing machines located at: Lot 1, North and South side of the island; located on Frontage Road, Lot 3 (which has two parking machines; one at the entrance and one on the sidewalk in front of the Extended Ed Building), Lot 4a, Lot 4b, and Lot 6 (which also has two parking machines; one inside Lot 6 on the sidewalk on the South side of the lot, and one in the extended part of the lot, extreme North side). Vehicles are to park "head-in," using marked stalls only. Do not park in any "Reserved Stalls," for example, "100 Area Stalls," "Handicapped," or "Carpool." Invited guests to the campus may be able to get "One Day" passes from the attendant at the Information Booths; located on the island in the front of the campus and at the back of the campus, off University Drive inside Lot 4a.

Semester parking permits are displayed inside the front windshield on the driver's side (car covers are not recommended). Semester permits are purchased at the Cashier's Office, WH B270 (see Other Fees on page 12 for prices).

* Overtime parking permits may be obtained by calling the University Police at (310) 243-3639.

CITATIONS

Those who receive parking citations and want to contest them must complete a *Request for Administrative Review* within 21 days of receiving the citation. The Administrative Review is processed by the issuing officer and his/her supervisor. A determination is returned via mail within a week.

Should an Administrative Review determination deem the citation valid, the cited party can escalate the Review to the next level. The cited party will then request an administrative hearing, which is held on campus monthly. The hearing officer will meet with the cited party to discuss the citation by appointment.

Failure to resolve a parking citation will result in difficulty with renewing the vehicle's registration.

Student Support Services

Numerous on-campus support services are available to students. Refer to the section "Answers to Your Questions"

for a specific department. The *University Catalog* provides additional information on services available to students. Below is a partial list of support organizations and services offered.

❑ **Alumni Relations Office** seeks to advance the university, to promote common interests of its students and its alumni; and to serve as liaison to the university, alumni, and the community. The office coordinates special alumni events and programs and manages chapter volunteers. Alumni Relations maintains, updates and tracks more than 44,000 alumni names and addresses to keep them informed about their fellow alumni and their campus activities and events. Over 100,000 brochures, newsletters, and flyers are mailed annually promoting and marketing the CSUDH Alumni Associations' programs and events. For more information, phone (310) 243-2237 or online at www.csudh.edu/univadv/UA_Pages/AlumniRelations.html

❑ **Associated Students, Inc.** is the official voice of the California State University, Dominguez Hills. ASI is involved in the planning of several major campus programs, including Welcome Week, Homecoming, Toro Days, and Unity Fest. The ASI Commissions provide numerous activities throughout the year: concerts, guest speakers, karaoke nights, sex and alcohol awareness events, as well as cultural and spiritual activities. Students can participate in the commission meetings to help decide and plan what events are offered at CSUDH. ASI also provides exciting recreational activities on campus, such as yoga, tai chi, flag football, aerobics, soccer tournaments, open gym nights, and off-campus field trips. There are many opportunities for you to get involved with ASI. Stop by the ASI Office in the Loker University Student Union* or call (310) 243-3686 to find out more about the various programs, University Committees, or campus activities. Please feel free to visit the ASI web site at www.csudh.edu/asi.

*Location and services may be moved due to construction schedules. Please check campus postings for relocation.

❑ **Athletics** conducts the intercollegiate athletic program that competes within the National Collegiate Athletic Association (NCAA) Division II. Contact the Athletic Department, located in the Hughes Education and Athletic Center, phone (310) 243-3893. Please visit our website at www.csudh.edu/athletics.

❑ **Cashier's Office** accepts payment of all fees and distributes Parking Decals. Fees may also be paid by Mastercard, Visa, or Discover through toroWeb @ www.csudh.edu or via T.O.R.O.S at (310) 243-2000. The Cashiers Office is located in WH B270. For more information call (310) 243-3812.
Cashier's Office Hours:

Monday and Thursday	8:00 a.m. – 6:00 p.m.
Tuesday and Wednesday	8:00 a.m. – 7:00 p.m.
Friday	8:00 a.m. – 5:00 p.m.

❑ **Center for Learning and Academic Support Services (C.L.A.S.S.)** is located in SCC blg. 11. Tutoring in most subjects and small group study is available free of charge to all university students. Appointments are encouraged but drop-ins are welcome. Computers are available for student use. Stop by the C.L.A.S.S. for more information. If you need help with some of your courses, want to arrange a study group or just need a convenient place to study between classes, this is the place to be. Tutoring assistance is also available on line at: www.csudh.edu/class. For more information, phone (310) 243-3827 or refer to our website.

❑ **Child Development Center (CDC)** provides affordable, dependable and convenient childcare for CSUDH students. The CDC provides developmentally appropriate services and discounted rates to qualified students. CDC is located in EAC 1300. For more information, call (310) 243-1015 or visit the web site at www.csudh.edu/asi.

❑ **Disabled Student Services** are available for students with temporary and permanent disabilities, located in WH B250. For more information, phone (310) 243-3660 or to use the Telecommunications Device for the Deaf, phone (310) 243-2028.

❑ **Educational Opportunity Program** (E.O.P.) is an alternate admissions program for students who are California residents and are considered economically and educationally disadvantaged, but who display the desire and potential to succeed in higher education.

EOP is located in WH D350. Phone number is (310) 243-3632. E-mail inquiries may be sent to Sharon Davis, Admission Secretary at shdavis@csudh.edu, or at website: www.csudh.edu/stuaffs/eop.htm

❑ **Financial Aid Office** provides financial assistance to students through grants, loans, scholarships and work opportunities. The office is located in Welch Hall B260. Spring 2005 financial aid balance checks are scheduled to be mailed to students during the first week of classes (January 24 - 28, 2005). Throughout the semester, the Accounting Office will continue to mail financial aid balance checks twice per week. To receive a balance check, students must be enrolled in the proper number of units, must not have any university holds on their student records, must not be conditionally admitted to the university, and must submit any pending financial aid documents by 5:00 p.m. on Tuesday, January 11, 2005. To satisfy the requirements for receiving a Wm. D Ford Federal Direct Loan, students can complete an Electronic Master Promissory Note (EMPN) at www.dlenote.ed.gov and a Loan Entrance Interview session at www.ed.gov/directloan/. For specific information on how to apply for financial aid, types of aid available, deadlines, office hours, and on/off-campus job opportunities. Please visit our website at: www.csudh.edu/fin_aid/ or call our Student Information System at (310) 243-3647.

Spring 2005 Office Hours:

Monday & Thursday 8:00 a.m.-6:00 p.m.
Tuesday & Wednesday 8:00 a.m.-7:00 p.m.*
Friday 8:00 a.m.-5:00 p.m.

❑ **Housing Office** (Bldg. A) provides information regarding on-campus housing and also maintains listings of local apartments and rooms for rent. For more information, phone (310) 243-2228.

❑ **International Education Center** provides opportunities for students wishing to study abroad. The center has programs in a number of countries around the world. Students may study for summer session, for semester session or for full academic year. For information, contact the center located in WH B375, by phone (310) 243-3919, or by email: iec@csudh.edu

❑ **Kiosk Services** provides students with the ability to print their own schedule confirmations, grades, and unofficial transcripts without having to visit the Office of Admissions & Records. To access these features, students will need an ID number and a PIN number. The ID number is their Social Security Number, and initial PIN number is the student's birthdate (students are encouraged to change their PIN number after their initial log-in). Kiosks are located adjacent to the Outreach and Information Center, and on the main level of the Library and the Loker Student Union.

❑ **Loker University Student Union** houses the Associated Students, Inc. office, Student Organization Resource Room, the Offices of Student Union Administration and the Office of Student Life, meeting and conference rooms, game and television rooms, study lounges, Toro Shops, University Bookstore, and Campus Dining. For more information, phone (310) 243-3559.

***Location and services may be moved due to construction schedules. Please check campus postings for relocation.**

❑ **Multicultural Center (MCC)** is dedicated to enhancing the multicultural consciousness and empowerment of CSUDH students through student activities that enrich campus life. The MCC promotes the exploration of diverse heritages, values and cultural experiences by offering a wide range of co-curricular programs throughout the year. Some of these include: a 3-day multicultural festival, dramatic presentations, lectures, concerts, art exhibits, movies, dance lessons, poetry festivals and dialogue groups that explore issues such as racism, sexism, heterosexism, inter-ethnic relationships and cultural identity. For more information, stop by the MCC at WH B365, call us at (310) 243-2519, or visit our web site at: www.csudh.edu/mcc/.

❑ **Office of Student Life (OSL)** provides opportunities for students to enhance their classroom and college experiences through extra and co-curricular activities and programs. OSL coordinates New Student Orientation Programs, Leadership Development Programs, University Events including Homecoming and Welcome Week. In addition, they coordinate Volunteer and Community Service Programs on behalf of the University. Student Organizations and Greek Life are aspects of the CSUDH Student Life program as well.

OSL collaborates closely with the Student Union, Multicultural Center, University Housing, Athletics, and various other offices to develop and promote student life at Dominguez Hills. For more information, call (310) 243-2081 or stop by the Student Union*, main level, and visit us in the Student Life Office located on the West end.

***Location and services may be moved due to construction schedules. Please check campus postings for relocation.**

❑ **Student Computer Lab Hours:**

Welch Hall (WH) D160

Monday thru Thursday 8:30 a.m.-11:00 p.m.
Friday & Saturday 8:30 a.m. - 4:00 p.m.
Sunday Closed

Spring Recess Hours

Monday, March 28 - Wednesday, March 30, 2005
11:00 a.m. - 5:30 p.m.

Cesar Chavez Holiday

All labs closed

Friday, April 1 - Sunday, April 3, 2005

All labs closed

Student Listserv

For information on student activities, career, counseling and health services, athletic events and other campus activities, sign up for the CSUDH student listserv, called STUDENTS.

To subscribe, send a one-line message to join-students@lists.csudh.edu

The listserv is a cooperative effort between the Associated Students, Inc., Student Development, and Information Technology.

❑ **Student Development** (Counseling, Career and Employment Services), WH D360, provides assistance to students in a variety of areas. The office lists full-time job opportunities (over 4,000 a month) and provides a variety of workshops on career issues. They also bring employers to campus to interview graduating seniors and host job fairs each semester. If you haven't decided on a career or need help with a job search, contact the office.

Psychological counseling is provided confidentially on a short-term basis by both Student Health & Psychological Services and by the Student Development Office. Each unit provides individual counseling and a variety of groups and workshops which assist students in resolving personal problems and in enhancing their development. For further information, call Student Health & Psychological Services - (310) 243-3818 or the Student Development Office, WH D360, (310) 243-3625.

❑ **Student Health and Psychological Services (SHC)**, located next to Welch Hall, has a professional staff and provides medical treatment in the event of illness or injury. All currently enrolled students are eligible for basic SHC services including physical exams, immunizations, screening tests and family planning. Students may be seen by appointment or on a walk-in basis. Phone (310) 243-3629. Psychological counseling is provided confidentially on a short-term basis by Student Health and Psychological Services (310) 243-3818 and by the Student Development Office, located in WH D360.

❑ **Transcript Request Information** - Official copies of CSUDH transcripts can be obtained by making a request by mail or in person. It is not possible to request transcripts over the telephone. All requests must be signed and include payment. Normal processing time is 7 to 10 working days **from receipt of the request in the Office of Admissions**. Presently, we do not provide same day service.

In-Person Requests: To order a copy of your transcript, fill out a request form and pay the Cashier's Office in WH B270. Your request will be forwarded to the Admissions Office the following day or you may turn in the request to the Admissions Office, WH C290, after payment has been made. Office hours during the semester are Monday and Thursday, 8:00 a.m. - 6:00 p.m., Tuesday and Wednesday, 8:00 a.m. - 7:00 p.m., and Friday 8:00 a.m. - 5:00 p.m.

Mailed Requests: If you mail your request, please include the following information: your full name(s) under which you attended; social security or ID number used while attending the University; date of birth; dates of attendance; address(es) to which transcript is to be mailed; number of copies requested; and a daytime phone number. A student signature is required on all requests. **Please allow additional time for mailroom and Cashier's Office processing for mailed requests.** Mail your request to: CSUDH, Attention: Cashier's Office, 1000 East Victoria Street, Carson, CA 90747.

Rush Service: Students can pay an additional \$10.00 fee to expedite the transcript process. Rush processing time is 5 working days **from receipt of request in the Admissions Office - Records and Registration Unit.** Please note that payment of the additional fee will not expedite grade or degree processing.

Fees: Transcripts are \$4.00 for the first copy and \$2.00 for each additional copy, up to 10 when ordered at the same time. Additional copies exceeding 10 are a \$1.00 each. A **\$10.00** rush fee must be added to the total amount for transcripts if rush service is requested. Checks should be made payable to CSUDH.

❑ **University Outreach and Information Services**, located in the WH D245, is responsible for providing general information services for the University, including the coordination of all recruitment and outreach activities. For information, call (310) 243-3696 or email: info@csudh.edu.

Hours:

Monday thru Friday 8:00 a.m. - 5:00 p.m.

❑ **Veteran's Services** provides assistance to students who are veterans. The office assists in dealing with Veteran's Administration, the State of California Department of Veteran's Affairs, and with problems that are a barrier to their success on campus. Veterans are encouraged to utilize the services available (preadmission advisement, veteran's benefits counseling, and tutorial assistance, and the Vocational Rehabilitation Program) for both day and evening students. For more information, phone (310) 243-3643.

Registration Eligibility

CONTINUING STUDENTS

You are considered a *continuing student** if you:

- (1) attended CSUDH as a matriculated student in the Fall 2004 or Spring 2005 semester;
- (2) have not attended another academic institution since attending CSUDH; **and**
- (3) have not applied to graduate from CSUDH in the Fall 2005 term.

If you are a continuing student and have not received your Registration Access Mailer or a letter regarding ineligibility one week before the registration period, please call the Registration Helpline at (310) 243-3608.

* Undergraduates only. Graduate students must maintain continuous enrollment defined as attendance in Regular Session each fall and spring semester of the college year.

NEW OR RETURNING STUDENTS

You are a *new student* if you have not attended CSUDH previously. You are a *returning student* if you:

- (1) have not enrolled for two or more semesters;
- (2) attended another academic institution since last attending CSUDH; **or**
- (3) graduated from CSUDH and choose to begin post-graduate studies. Returning students must reapply for admission.

Failure to pay registration fees will result in cancellation of your application and you will be required to reapply for any subsequent term.

RETURNING FROM AN APPROVED PLANNED EDUCATIONAL LEAVE

You must submit a completed CSU application (no application fee required) to the Admission Office as official notification of your intent to return from an approved Planned Educational Leave. If you have taken courses at another institution during your leave, you must also provide official transcripts. To be eligible for Registration, your application to return must be submitted and processed prior to the Registration dates listed earlier (**the deadline to submit an application to return from a Planned Leave is the first day of the academic term in which you plan to return**). Please contact the Registration Unit for further questions concerning Planned Educational Leave processing at (310) 243-3608.

INTERNATIONAL STUDENTS

The international "hold" will be placed on international students who do not enroll full-time. The International Student Services Office (ISSO) will also place a "hold" on students who did not submit their passport number and/or current address to their office or who fail to provide proof of health insurance coverage prior to registration.

International students will be required to purchase the CSUDH Insurance Plan. Health/medical coverage will include \$250,000 maximum aggregate benefits per injury or illness and repatriation/medical evacuation to the student's home country. The term of coverage must run from January 2005 through August 2005. Questions may be directed to (310) 243-2215 or e-mail: djoseffini@csudh.edu

A non-resident student who is a citizen and resident of a foreign country may pay the required non-resident tuition fee on an installment basis (this includes a 7% service charge). Prior arrangements must be made and payment must be in three monthly equal installments. For more information refer to our web site at www.csudh.edu/isso/.

CROSS ENROLLMENT

Undergraduate students enrolled at CSUDH may enroll, without formal admission and without payment of additional State University Fees, in one transferable course each academic term at participating campuses of the University of California or California Community Colleges, on a space available basis for \$10.00.

A CSUDH student must meet all of the following conditions to enroll at a University of California or Community College Campus:

- Must be an undergraduate.
- Must be enrolled in at least 6 units at CSUDH during the semester of Cross Enrollment and show proof of payment of registration fees.
- Must be a California resident.
- Must have completed at least 12 units with a GPA of at least 2.0.
- The course (which must be transferable) must be preapproved by the coordinator of the University Advisement Center prior to submitting your application to the Cross Enrollment campus for processing.

A University of California or California Community College student coming to CSUDH must meet the following conditions:

- Must have completed at least one term at the home campus as a matriculated student.
- Must be enrolled at home campus in at least 6 units during the term of Cross Enrollment.
- Must have a GPA of 2.0 for work completed.
- Must have paid appropriate tuition and fees at home campus for current term.
- Must have completed appropriate academic preparation as determined by CSUDH University Advisement Center.
- Must provide an official transcript with Cross Enrollment Application to University Advisement Center.
- Must be a California resident.
- Other conditions specified on the Cross Enrollment form pertaining to registration procedures, deadlines and priorities of host campus.

OPEN UNIVERSITY STUDENTS

If you are 18 years of age or older, you may apply through the College of Extended & International Education to enroll in courses without being officially admitted to the University. Matriculated students eligible to enroll as regular students may not enroll in courses through Open University.

PHOTO IDENTIFICATION CARDS

A photo ID card is required on campus for many transactions and for University Library and Student Health Center use. ID cards are available in the Admissions and Records Office, WH C290. The \$5.00 photo identification card fee is a one-time mandatory fee which is charged to all new and returning students. Bring your fee receipt showing proof of payment of the ID card fee, as well as a second picture ID (driver's license, high school ID, etc.) Your card is validated each semester by placing the current fee sticker in the upper right-hand corner of the card.

Fees/Refunds/Fee Waivers

Fees

Tuition is not charged to legal residents of California. All other students pay the regular fees shown on this page and may be assessed additional fees based on action by the Trustees of The California State University, the California Legislature, or the CSUDH President. All fees are subject to change based on such action, will be assessed against the student's record, and the student will be officially notified.

Fees for the Spring 2005 term are due as follows:

Registration: Nov. 8 - Nov. 20, 2004; fees will be billed and are due Dec. 3, 2004.

Registration: Nov. 21, 2004 - Jan. 7, 2005; fees will not be billed and are within 5 days of registration.

Registration: Jan. 8 - Jan. 18, 2005; fees will not be billed and are due at time of registration.

Late Registration: Jan. 24 - Feb. 10, 2005; fees will not be billed and are due at time of registration.

Students are fully responsible for meeting the payment deadline even if a bill is not received. Failure to make a payment by the deadline may result in disenrollment from courses. Account balances are available through ToroWeb (toroweb.csudh.edu), T.O.R.O.S. (310) 243-2000, the Kiosk, and from Student Financial Services, (310) 243-3803.

Financial Aid applicants who have not received notification of an award by the payment deadline must pay their own fees or they may be disenrolled from courses.

Students paying registration fees after published payment due dates will be assessed a non-refundable late payment and/or late registration fee. Payments may be made by credit card (Mastercard, Visa or Discover) through toroWeb (toroweb.csudh.edu) or via T.O.R.O.S. (310) 243-2000. Payments by Credit Card instructions may be found on page M.

Fees may be paid by cash, check, money order, or credit card (Visa, Discover, or MasterCard) at the Cashier's Office, WH B270. Checks may also be dropped off at the night box next to the Cashier's Office or mailed to:

Attn: Cashier's Office, WH B270,
CSU Dominguez Hills
1000 East Victoria St., Carson, CA 90747

Visa, Discover, or MasterCard payments may also be made through toroWeb (www.csudh.edu) or T.O.R.O.S (310) 243-2000.

CASHIER'S OFFICE HOURS:

Monday and Thursday 8:00 a.m. - 6:00 p.m.
Tuesday and Wednesday 8:00 a.m. - 7:00 p.m.
Friday 8:00 a.m. - 5:00 p.m.

An Installment Payment Plan is available for the State University Fee. A description of the plan is presented on page 15 of this Class Schedule.

Students whose checks are returned by their bank are subject to disenrollment. **Dishonored checks that are not paid may be sent to the L.A. District Attorney for prosecution.**

Students receiving third party reimbursements or who are participating in an exchange or other fee waiver program must submit their contracts to Accounting Services, Accounts Receivable Department, WH A430, immediately after registration. **If the third party does not make payment to the University by June 17, 2005, it will be the responsibility of the student to make payment in full to the University. Failure to do so will result in a Financial hold on the student's account.**

In certain limited instances, some or all fees shown may be waived. Consult the 2004-2005 University Catalog for more details.

MANDATORY STUDENT REGISTRATION FEES

(ALL FEES ARE SUBJECT TO CHANGE)

UNDERGRADUATE STUDENTS

	0 - 6.0 Units	6.1+ Units
State University Fee (SUF)	\$594	\$1023
Other Registration Fees		
Student Activity Fee	\$ 65	Total Other Mandatory Registration Fees \$216.00
Student Center Fee	103**	
Health Facilities Fee	3	
Health Services Fee	40*	
Instructionally Related Activities Fee	5	
TOTAL	\$894	\$1383

QUALIFIED CREDENTIAL STUDENTS

	0 - 6.0 Units	6.1+ Units
State University Fee (SUF)	\$786	\$1353
Other Registration Fees		
Student Activity Fee	\$65	Total Other Mandatory Registration Fees \$216.00
Student Center Fee	103**	
Health Facilities Fee	3	
Health Services Fee	40*	
Instructionally Related Activities Fee	5	
TOTAL	\$1002	\$1569

GRADUATE STUDENTS

	0 - 6.0 Units	6.1+ Units
State University Fee (SUF)	\$819	\$1410
Other Registration Fees		
Student Activity Fee	\$ 65	Total Other Mandatory Registration Fees \$216.00
Student Center Fee	103**	
Health Facilities Fee	3	
Health Services Fee	40*	
Instructionally Related Activities Fee	5	
TOTAL	\$1035	\$1626

If applicable, there is a non-refundable Identification Card fee of \$5 for all students.

* Nursing students are exempt from paying this fee.

**Nursing students' SCF is \$43.

NON-RESIDENT TUITION

(in addition to Student Registration Fees)

U.S. Citizens	\$339 per unit
Foreign Visa Students	\$339 per unit

CREDIT CARD FORM (Visa, Mastercard, or Discover) If you wish to pay your fees by credit card, fill out this form or the form included with your student billing statement. Return this form to the University Cashier's Office, Welch Hall (WH) room B270 either in person or by mail or fax to (310) 516-4432.

I understand that if my payment is received after the payment deadline, all amounts due, including applicable late fees, will be charged to my credit card account.

Name: _____

Student ID No./Soc. Sec. No.: _____ Daytime Phone No. _____

Credit Card Number: _____ Expiration Date: _____

Authorized amount not to exceed \$ _____ plus applicable late payment/registration fees.

Signature: _____

OTHER FEES (refer to the 2004/2005 University Catalog)

Any changes in fees or new fees indicated within this Schedule of Classes or which occur subsequent to the printing of this publication are subject to the policies and procedures as stated in Executive Order #740.

Mandatory Fees

Application Fee to the University (NONREFUNDABLE)	\$55.00
Course Material Fees (non-refundable) – <i>charged for certain classes in Art, Biology, Chemistry, English, History, Music, Orthotics and Prosthetics and Physical Education. These classes are footnoted in their respective academic course listing.</i>	varies
Diploma Fee	\$15.00
Mini Diploma Fee (optional)	\$6.00
Graduation Date Change Fee	\$10.00
Graduation Fees	\$20.00
Graduation Writing Exam	\$35.00
Identification Card - New & Returning Students (non-refundable)	\$5.00
Special Test Fees	<i>A list of test fees is available in the Testing Office.</i>

User Fees

Certification of Enrollment and/or Degree	\$4.00
Credential Evaluation Fee	\$25.00
Duplicate Document or Printout	<i>min.</i> \$4.00
Emergency Graduation Clearance Processing	\$10.00
Emergency Transcript Processing (<i>less than 10 working days</i>)	\$10.00
Installment Payment Plan	
Non-Resident Installment Payment Service Charge	7%
Resident Installment Payment Service Charge (non-refundable)	\$33.00
International Student Matriculation & Orientation	\$50.00
New Student Orientation Fees	
Freshman	\$30.00
Transfer	\$25.00
Family/Affinity	\$10.00
Parking (<i>Fees subject to change</i>)	
Four-wheeled vehicle motorized vehicles	\$72.00
Two-wheeled vehicle motorized vehicles	\$15.50
Single entry machines	\$2.50
Petition for Exception to University Policy	\$10.00
Refund Processing Fee and Service Charge	\$10.00
Revised Evaluation	\$5.00
Transcript (within 10 working days)	
Single Transcript	\$4.00
Additional transcripts prepared at the same time up to ten (10) transcripts	\$2.00
Additional transcripts prepared at the same time that exceed the first ten (10) transcripts	\$1.00

Penalty or Deposit Fees

Check returned for any reason	\$25.00
-------------------------------------	---------

Note: If for any reason a check is returned, no personal checks will be accepted for a period of at least two academic semesters. Students may be disenrolled if registration fees are paid with a check that is later returned. Checks may be referred to LA District Attorney for collection.

Items lost or broken	<i>cost</i>
Late Application Processing Fee	\$15.00
Late Payment Fee	\$20.00 (<i>per late payment</i>)
Library Fines –	<i>A list of overdue fines is posted at the entrance to the library on the 2nd floor of the ERC Building</i>
Lost books & other Library items:	<i>replacement cost + posted service charge.</i>
Late registration (<i>all students registering after January 18, 2005</i>)	\$25.00
Petition for missed deadlines	\$10.00

Older Adult Fee Waiver

Students sixty years of age and older may pay fees of only \$3.00 using the Older Adult Fee Waiver. Here's how:

- 1) Obtain an approved fee waiver form from the Older Adults Center. Applicants must present documentation which establishes their identity and their age, i.e., California Driver License, California Identification Card, etc.;
- 2) Register at or after the date and time printed on your Registration Access mailer; and
- 3) Bring or mail your fee payment to the Cashier's Office no later than the published deadline.

Refunds

(Including Non-Resident Tuition)

In order to receive a **full** refund of mandatory fees, including non-resident tuition, a student must cancel registration or drop all courses **prior to the first day of instruction** for the term. Information on procedures and deadlines for canceling registration and dropping classes is available on page E of this class schedule.

A student who withdraws during the term in accordance with the University's established procedures will receive a refund of a portion of mandatory fees, including non-resident tuition, equal to the portion of the term that remains at the time the student withdraws. No student withdrawing after the 60 percent point in the term will be entitled to a refund of any mandatory fees or non-resident tuition. For courses of less than four (4) weeks, no refunds of mandatory fees and non-resident tuition will be made unless a student cancels registration or drops all classes prior to the first day in accordance with the University's established procedures and deadlines. For more information regarding the new refund policy, see the Student Accounting Web page at <http://www.csudh.edu/admfin/AS/AS%20SFS.html>

- Refunds will be processed approximately three weeks after February 10, 2005 for students who drop units prior to that date. Refunds on withdrawals after February 10th will be processed weekly.
- All refunds are made in accordance with Title V of the California Administrative Code (Please see Prorata table on next page).

Not all fees are refundable.

\$10 is retained by the University to cover processing and the non-refundable portion of the State University Fee.

Refunds are issued in the form of a check, or credited back to the credit card used.

Students whose unit load drops from 6.1 or more units to 6.0 or fewer units may be eligible for a refund of the difference in the State University Fee.

PARKING FEE REFUND

Written application for a refund of parking fees must be accompanied by a permit which the University has issued.

75% - to Feb. 20, 2005

50% - to Mar. 24, 2005

25% - to Apr. 23, 2005

PRORATA REFUND TABLE

DATE OF DROP	% REFUND OF FEES	DATE OF DROP	% REFUND OF FEES	DATE OF DROP	% REFUND OF FEES	DATE OF DROP	% REFUND OF FEES
01/21/05 or prior	100 %	02/08/05	84 %	02/26/05	68 %	03/16/05	52 %
01/22/05	99 %	02/09/05	83 %	02/27/05	67 %	03/17/05	51 %
01/23/05	98 %	02/10/05	82 %	02/28/05	66 %	03/18/05	50 %
01/24/05	97 %	02/11/05	81 %	03/01/05	65 %	03/19/05	50 %
01/25/05	96 %	02/12/05	81 %	03/02/05	65 %	03/20/05	49 %
01/26/05	96 %	02/13/05	80 %	03/03/05	64 %	03/21/05	48 %
01/27/05	95 %	02/14/05	79 %	03/04/05	63 %	03/22/05	47 %
01/28/05	94 %	02/15/05	78 %	03/05/05	62 %	03/23/05	46 %
01/29/05	93 %	02/16/05	77 %	03/06/05	61 %	03/24/05	45 %
01/30/05	92 %	02/17/05	76 %	03/07/05	60 %	03/25/05	44 %
01/31/05	91 %	02/18/05	75 %	03/08/05	59 %	03/26/05	43 %
02/01/05	90 %	02/19/05	74 %	03/09/05	58 %	03/27 - 04/02/05	42 %
02/02/05	89 %	02/20/05	73 %	03/10/05	58 %	04/03/05	41 %
02/03/05	88 %	02/21/05	73 %	03/11/05	57 %	04/04/05	40 %
02/04/05	88 %	02/22/05	72 %	03/12/05	56 %	04/05/05 or later	0 %
02/05/05	87 %	02/23/05	71 %	03/13/05	55 %		
02/06/05	86 %	02/24/05	70 %	03/14/05	54 %		
02/07/05	85 %	02/25/05	69 %	03/15/05	53 %		

Spring 2005 Registration State University Fee Installment Payment Agreement and Application Form

I elect to apply for the Installment Payment Plan and acknowledge and agree to all terms listed below. To apply, I must sign and complete this Installment Payment Agreement and Application form or one provided in the account statement that is mailed to me. I can also apply in person at the University Cashier's Office.

- I am not eligible for this installment payment plan if I have outstanding debt owed to the University.
- I will pay each installment payment set forth in this agreement on or before its due date, for at least the amount indicated for my class level and unit load. I will remit my payment to the University Cashier's Office. **Payments must be received in the Cashier's Office on or before the due date.** If I fail to make any installment by the due date, I may be prevented from using the Installment Payment Plan in future semesters. The University may assess a \$20 late fee for each late payment.
- A bill for each individual payment will be mailed to me. **However, if for some reason I do not receive a bill, I acknowledge that I must still make my payments as scheduled below.**
- In the event that my personal check is dishonored for any reason, the University may in its sole discretion, not accept further payments by personal check for a period of one year. In addition, I understand that failure to make good on a dishonored check within 10 days of notification by the University, may result in my being reported to the Los Angeles County District Attorney's Office.
- If an installment payment is not received, a hold may be placed on my account. The hold will deny me access to academic transcripts, graduation, and diplomas until all payments are received and processed.
- The University has the option of requiring payment in full of the total amount owed if I fail to make payment, in full or in part.
- The University is given permission to release information concerning this debt to those parties who can assist the University in collecting these fees once they become past due.
- The University may assign my debt to a collection agency, if payments are not received when due. If my debt is assigned to a collection agency, a Collection Agency Hold will be placed on my account, and will prevent me from further participation in registration, withhold access to transcripts, graduation, and diplomas until the debt is paid in full.
- The University may, in its sole discretion, apply any unused credits (e.g. fee reversals, third-party contracts, overpayments on new charges, fee waivers, etc.) that appear on my account in satisfaction of this installment agreement, even if I have made all prior payments under this agreement when they are due.
- The REFUND POLICY on page 12 also applies to this Installment Agreement.
- I understand and acknowledge that I may owe additional State University Fees as a result of adding classes after signing this agreement. I must pay these additional fees in full when they are due, in addition to any installment payment then due.
- I understand that I must pay a \$33 non-refundable service charge in order to pay my registration fee using the installment plan.

Your first payment must accompany this form. Please retain a copy for reference.

I, the undersigned student (and co-signer, if applicable), wish to participate in the CSUDH Installment Payment Agreement Plan for State University Fees for the Spring 2005 semester. I acknowledge and agree to all terms listed above.

Name: _____ *Signature: _____
 ID/SSN: _____ Drivers License #: _____
 Address: _____ City: _____ State: _____ Zip: _____
 Telephone Number (Home): _____ (Work): _____

Adult Cosignatory Required if Under 18 Years Old

Name: _____ *Signature: _____

* I affirm that I have read and understand the conditions set forth in this agreement.

INSTALLMENT	PAYMENT DUE DATES	UNDERGRADUATE AMOUNT DUE*		QUALIFIED CREDENTIAL AMOUNT DUE*		GRADUATE AMOUNT DUE*	
		0-6.0 Units	6.1+ Units	0-6.0 Units	6.1+ Units	0-6.0 Units	6.1+ Units
REGISTRATION (11/08/04 - 11/20/04)							
First Payment (new students add \$5 ID fee)	Dec. 3, 2004***	\$249.00	\$249.00	\$249.00	\$249.00	\$249.00	\$249.00
Second Payment	Jan. 18, 2005	\$226.00	\$389.00	\$262.00	\$451.00	\$273.00	\$470.00
Third Payment	Feb. 18, 2005	\$226.00	\$389.00	\$262.00	\$451.00	\$273.00	\$470.00
Fourth Payment	Mar. 21, 2005	\$226.00	\$389.00	\$262.00	\$451.00	\$273.00	\$470.00
REGISTRATION (11/21/04 - 1/18/05) & LATE REGISTRATION (1/24/05-2/10/05)**							
First Payment (new students add \$5 ID fee)	At time of registration***	\$309.00	\$472.00	\$345.00	\$534.00	\$356.00	\$553.00
Second Payment	Feb. 18, 2005	\$309.00	\$472.00	\$345.00	\$534.00	\$356.00	\$553.00
Third Payment	Mar. 21, 2005	\$309.00	\$472.00	\$345.00	\$534.00	\$356.00	\$553.00
** Late Registration participants add \$25 late registration fee, first payment due immediately.		***First payment includes a \$33 non-refundable service charge, which increases total fees shown on page 12					

* All fees subject to change based on further action by the Trustees of The California State University and the California Legislature, or the CSU Dominguez Hills President. Detailed information regarding fees and refunds is available in the 2004-2005 University Catalog.

Graduation Information

Application Deadlines

All degree candidates must file an **Application for Graduation** with the Office of the Registrar in accordance with the following schedule:

BACCALAUREATE DEGREE

To GRADUATE at the end of:	File application:	File advisement form(s) no later than:
Fall Semester	Feb. 15 - April 15	May 15
Spring Semester	April 15 - Sept. 15	Oct. 15
Summer Session	Nov. 15 - Feb. 15	March 15

GRADUATE DEGREE

To GRADUATE at the end of:	File application:	File advisement form(s) no later than:
Fall Semester	March 15 - May 15	June 15
Spring Semester	Oct. 15 - Dec. 15	Jan. 15
Summer Session	Feb. 15 - March 15	April 15

Applications filed after the deadline will be considered for the next available graduation term.

A degree check cannot be prepared until all advisement forms (major, second major, minor) are received. It is in your best interest to ensure that all application and advisement forms are received as early as possible as degree checks are prepared in order of student file completion.

Completion of degree requirements is the student's responsibility and therefore, each student must be thoroughly familiar with the procedures and information about graduation.

Bachelor's Degree Checklist

This checklist is designed to assist you in completing graduation requirements. If you are uncertain about these requirements, contact the University Advisement Center, the department of your major and consult the *University Catalog*.

- 1. Complete a General Education Pattern and State requirements in U.S. History (HIS 101) and American Institutions (POL 101). Contact an advisor in the University Advisement Center for assistance.
- 2. General Education, Area A (Basic Skills) courses must be passed with a grade of "C" or higher.

- 3. Complete the requirements of your major, minor and, if applicable, your second major. Read the *University Catalog* and curriculum guides and meet with departmental advisors.
- 4. Choose and complete your electives to accumulate the minimum number of units required for your degree (120 - 132), depending on your major. Visit the University Advisement Center if you have questions about electives.
- 5. Complete the minimum number of units for your degree program (120 - 132) in courses numbered 100 - 400 (TED and 500 level courses are not counted toward the baccalaureate degree without departmental approval).
- 6. Complete at least 40 units of upper division courses (300 and 400 level).
- 7. Complete at least 30 of your total units in residence at CSUDH. At least 24 of the 30 total units must be upper division and at least 12 of the 24 upper-division units must be in your major. And,
 - ✓ for a declared minor, at least one half of all upper division units must be completed at CSUDH;
 - ✓ at least 9 units of General Education must be completed at CSUDH;
 - ✓ Extension credit and Credit-by-Examination may not be used to fulfill residency requirements, however, CSUDH Summer Session and Intersession (Winter) units may count toward residence credit.
- 8. Satisfy the Graduation Writing Assessment Requirement (GWAR).
- 9. File an "Application for Graduation" by the published deadline for the term of anticipated graduation.
- 10. The advisors from each of your majors and/or minors must submit advisement forms directly to the Registrar's Office within **four weeks** of filing the graduation application. Failure to do so will result in a delay in receiving your degree check. The forms are available in the respective departments.
- 11. Submit approved "Revision of Advisement" form for any changes to requirements listed on advisement forms and pay user fee listed on page 12.
- 12. Finish with at least a 2.0 (C) average:
 - ✓ in all courses at all colleges and universities;
 - ✓ in all courses at CSUDH;
 - ✓ in all courses in each major and minor;
 - ✓ in all courses used for General Education (Fall 2004 & after G.E. patterns);
- 13. For each Incomplete Grade (I) assigned, the Instructor must submit a "Change of Grade" form with definitive grades recorded to the Registrar's Office by the end of the semester of anticipated graduation.
- 14. Count no more than the following:
 - ✓ 24 CR/NC units toward the degree
 - ✓ 24 units taken through extension (Extended & International Education)
 - ✓ 12 units of Credit for Prior Learning.
- 15. Request a "Revised Evaluation" from the Admissions Office for all undergraduate transfer credit which is not yet included on your records. Credit will be granted only if official transcripts are on file.
- 16. If you do not qualify for graduation at the end of the semester for which you applied, you must submit a **Change of Graduation Date** card to the Graduation Unit and pay the mandatory fee. Failure to do so will cause a hold to be placed on your registration for the next regular semester.

All requirements must be met before the end of the semester of anticipated graduation. If you take coursework at another institution during your final semester, please note that the end date of the term at that institution must coincide with or end prior to the end date of the corresponding CSUDH term.

Academic Skills and General Education Requirements for Undergraduate Students

Consult the *University Catalog* and select an advisor for your academic program. If you have a declared major/minor, consult the appropriate department. If you have not declared a major, contact the University Advisement Center (WH A220, (310) 243-3538) for an appointment. Students should consult an advisor upon entry to the university and every semester thereafter.

EPT/ELM Requirements for Freshmen and Transfer Students (effective Fall 1998)

Executive Order 665 requires new, non-exempt, admitted freshmen and transfer students entering Fall 1998 and after to take the EPT/ELM examinations **before registering for classes**. The tests are not a condition for admission to the University, but are a condition of enrollment and course registration. If test results indicate that remedial courses in mathematics and/or English are needed, the student must:

- Take the course(s) at CSU, Dominguez Hills;
- Take the course(s) beginning the first semester until the courses are passed;
- Enroll in remedial courses each semester until the courses are passed.

If all remedial courses are not passed in two semesters, students cannot register or continue attending classes at CSU, Dominguez Hills.

EPT Scores for English

Exemptions: SAT Verbal 550, ACT Eng. 24, AP Eng. 3

T = 100 - 141 ENG 088 & ENG 099
T = 142 - 150 ENG 099
T = 151 Pass ENG 110

ELM Scores for Mathematics

Exemptions: SAT 550 Math, ACT 23, Math

Before March 2002

T = 100 - 470 MAT 003
T = 480 - 540 MAT 095
T = 550 G.E. level

March 2002 & after

T = 2 - 40 MAT 003
T = 42 - 48 MAT 095
T = 50 - 80 G.E. level

Academic Skills Assessment Plan (ASAP)

Students admitted to CSUDH Fall 1998 and After:

New students enrolled Fall 1998 and after are subject to Executive Order 665 regulations for placement tests and English and mathematics class requirements. Non-exempt students must take the English Placement Test (EPT) and the Entry Level Mathematics (ELM) examination *before* registering for classes. If test results show that remedial courses in English or mathematics are needed, students must:

- Enroll in required remedial classes the first semester of attendance and thereafter;
- Pass all remedial courses in two semesters.

After two semesters, students cannot register or continue to attend classes at Dominguez Hills if all required remedial classes (ENG 088/ENG 099 and MAT 003/MAT 095) are not passed.

Furthermore, students are subject to Academic Skills Assessment Plan (ASAP) "Probation" if they do not pass General Education level English (ENG 110 and 111) and mathematics (MAT 105 or equivalent) in *four* semesters.

Finally, students are subject to ASAP "Disqualification" from the University if they do not pass General Education level English (ENG 110 and 111) and mathematics (MAT 105 or equivalent) classes in *six* semesters.

Students should contact the University Advisement Center for additional information at (310) 243-3538, email at uac@csudh.edu, or in person at WH A220.

Students admitted to CSUDH before Fall 1998

Non-exempt students admitted and enrolled before Fall 1998 are subject to Academic Skills Assessment Plan

(ASAP) guidelines for completion of the English Placement Test (EPT), the Entry Level Mathematics (ELM) examination, required remedial English and math classes, and General Education level English and math classes.

Students are subject to ASAP "Probation" if they do not take the EPT and ELM and pass all required remedial English classes (ENG 088 and ENG 099) and mathematics classes (MAT 003 and MAT 095) within two semesters. Students may be ASAP "Disqualified" from the University if they do not meet these requirements and classes in *four* semesters.

Additionally, students are subject to ASAP "Probation" if they do not pass General Education level classes in English (ENG 110 and 111) and mathematics (MAT 105 or equivalent) in four semesters. Students may be ASAP "Disqualified" from the University if they do not pass the General Education level classes in *six* semesters.

Students should contact the University Advisement Center for additional information at (310) 243-3538, email at uac@csudh.edu, or in person at WH A220.

GRADUATION WRITING SKILLS REQUIREMENT

All students subject to degree requirements in the 1979-80 and subsequent catalogs must demonstrate competency in writing skills as a requirement for graduation. Students can fulfill the requirement by completing a writing examination (GWE), a designated certifying course, or two Writing Adjunct courses.

Completion of the Graduation Writing Assessment Requirement (GWAR)

Students must complete their lower division English composition courses in Area A, General Education, before attempting to complete this upper division requirement. However, if students have not

satisfied the GWAR by the time they complete 72 units, a hold will be placed on their registraton. In order to lift the hold and register, students must contact the University Advisement Center (UAC, 310-243-3538, WH A220) to develop a strategy and sign a contract agreeing to that strategy. Only the UAC can lift this hold.

The GWAR can be met through one of the following options:

Graduate Writing Examination (GWE)

The GWE, a voluntary test for which a fee is charged, is available to students twice each semester and once in June. Undergraduate students must earn a score of 7 or higher (on a 12 points scale) to pass the GWE (Graduate students must earn a score of 8 or higher). Students are allowed to take the GWE two times. Students who have not received a 7 or higher after taking the test twice must take a certifying course. Information, test dates, and registration procedures are available in the Testing Office, WH A210, 310-243-3909.

Upper Division Courses and Writing Adjuncts

Undergraduates must earn a "C" grade or higher in one of the following certifying courses:

ENG 350 3 units
Advanced Composition

or

Undergraduates must earn a "CR" grade in the two Writing Adjunct courses, IDS 397 and IDS 398, two units each.

General Education Requirements

STATUTORY REQUIREMENT

In addition to the General Education requirements, students also must satisfy requirements in U. S. history and state government by completing the following:

HISTORY 101 or examination
and
POLITICAL SCIENCE 101
or examination

CERTIFICATION

Accredited community colleges and public four-year colleges may sanction (certify) that all or part of General Education requirements (post 1980) have been met. Transfer students with complete certification of California State University General Education breadth requirements or Intersegmental General Education Transfer Curriculum (IGETC) requirements are not required to complete additional lower division courses in general education. Transfer students should request that their college "certify" their General Education. An additional nine semester units of upper division General Education courses must be completed at CSU Dominguez Hills.

DOUBLE COUNTING GENERAL EDUCATION COURSES

Lower division General Education courses may be used to fulfill lower division major/minor requirements. Under certain conditions and within specific majors, upper division General Education courses may be used to fulfill major/minor requirements. Even though students may double count certain General Education courses, they will not receive additional unit credit towards graduation. Please consult the *University Catalog* and/or an academic advisor for more information.

General Education Program

The General Education program is divided into three components and requires 54-61 total semester units:

Component I

Basic Skills 14-18 units

Component II

Natural Sciences 10 units

Humanities 9 units

Social Sciences 9 units

The Whole Person 3 units

Component III

Integrative Studies: 9 units

Cultural Pluralism 0-3 units

In addition, students must take a course emphasizing Cultural Pluralism (0-3), which can satisfy General Education or other graduation requirements as well.

All students must take three upper division courses in General Education, and all students must take nine units of General Education courses at CSU

Dominguez Hills. The Statutory Requirements (HIS 101 or examination and POL 101 or examination) are NOT part of the General Education program, but are graduation requirements.

The current General Education program is required of all students who enter CSU Dominguez Hills or a California Community College as first-time freshmen beginning fall 2004 or later. A minimum grade point average of 2.0 is required for all units used for General Education.

A. Basic Skills (14 - 18 units)

Area A courses must be passed with a grade of "C" or better.

1. Composition (6)

ENG 110

ENG 111

2. Quantitative Reasoning (3 - 5)

MAT 105

MAT 131

MAT 153

MAT 171

MAT 191

MAT 193

3. Logic/Critical Reasoning (3)

PHI 120 or

PSY 110

4. Oral Communication (2)

THE 120

5. Library Skills (0 - 2)

This category is optional. However, students are encouraged to strengthen their library skills. This can be accomplished by taking:

LIB 150/150A

B. Area of the Natural Sciences (10 units)

All students are required to take one course in the Nature and Methodology of the Natural Sciences, one course in Important Results of Scientific Inquiry, one Life Science course, and one Science Laboratory course.

1. Nature and Methodology of the Natural Sciences (3)

PHY 100

2. Important Results of Scientific Inquiry (3)

CHE 102

EAR 100

GEO 200

3. Life Science (3)

ANT 101 or BIO 102

4. Science Laboratory (1)

BIO 103 or EAR 101

Note: Students majoring or minoring in one of the natural sciences may substitute more advanced science courses. These students should see a science faculty advisor.

C. Area of the Humanities (9 units)

1. HUM 200

2. Arts Courses - select one course (3)

ART 100
ART 101
COM 130
DAN 130
MUS 101
MUS 110
THE 100
THE 160

3. Letters Courses - select one course (3)

AFS 200
AFS 231
APP 101
CHS 100
ENG 230
FRE 220
HUM 212
PHI 101
PHI 102
SPA 151
SPA 221

D. Area of the Social Sciences (9 units)

Students should select THREE courses from the FOUR categories below. THREE different categories and THREE different departments must be represented.

1. Individual Perspectives (3)

PSY 101
SOC 101

2. Groups and Society (3)

AFS 212
ANT 100
ECO 200
SOC 102

3. Global Perspectives (3)

GEO 100
POL 100

4. Historical Perspectives (3)

ANT 102
HIS 100
HIS 120
HIS 121

E. The Whole Person (3 units)

HEA 100
HSC 201
KIN 235
REC 100
UNV 101

F. Integrative Studies (9 units)

Students should select ONE course from each category. Courses in this category are to be taken after 60 semester units and all lower division General Education courses have been completed.

1. Integrative Studies in the Humanities (3)

HUM 310
HUM 312
HUM 314

2. Integrative Studies in the Natural Sciences (3)

SMT 310
SMT 312
SMT 314
SMT 416

3. Integrative Studies in the Social Sciences (3)

SBS 316
SBS 318*

4. Integrative Studies (3)

Students may select a course from this category to satisfy one or more of the upper division G.E. requirements, categories 1-3 above. Enroll in the section that is listed under the preferred requirement for a given semester. Only one requirement may be satisfied by each Integrative Studies F4 courses.

G. Cultural Pluralism (0 - 3 units)

Within their General Education selections or within other requirements, all students must take one of the following courses that addresses cultural pluralism.

ANT 312
ANT 335
ANT 389
CHS 300
HIS 305
MUS 401
PHI 383
POL 343
SBS 318*
SOC 322
SOC 331
SOC 383
SPA 352

* SBS 318 satisfies both the Integrative Studies in the Social Sciences and Cultural Pluralism requirements. Units are awarded in Integrative Studies in the Social Sciences.

Complete General Education Requirements on-line with Coastline Community College

Need to fulfill a math breadth requirement?

A transferable General Education course will be offered by interactive television and other distance learning courses. Please contact Helen Ward, Coastline Community College, at (714) 241-6216 or visit our website at dl.ccc.cccd.edu for registration information,

Testing Information

The Testing Office and some departments offer tests throughout the academic year. It is important to meet with an advisor to review which test you should take. Separate fees are charged for each test.

Credit-by-Examination

Some courses may be taken by Credit-by-Examination. To receive credit-by-examination you must register for the course. It is important to read the conditions and restrictions in the current *University Catalog*. A "Petition for Credit-by-Examination" must be filed by the dates designated by the Registrar. Forms may be obtained from the Admissions and Records Office, WH C290.

CREDIT BY EXAMINATION FOR ENGLISH 110, 111, 350 AND 352

Students wishing to earn credit by examination for English 110, English 111, English 350 or English 352 must take an examination at **10:00 a.m. on Saturday, February 5, 2005.**

To be admitted to the testing room, you must:

1. Register for the course or courses you wish to receive credit for.
2. Fill out a petition to take the test. Petition forms are available in the English Department Office, LCH E-315 and must be on file in the English Department Office before noon, Thursday, February 3, 2005;

and

3. Provide verification of satisfactory performance on tests or in courses. Verification in the form of letters of notification, scores reported by testing agencies, grade slips, or transcripts will be checked before the petition forms are accepted by the English Department Office.
4. Present an official picture ID such as a CSUDH Student Identification Card or a valid driver's license to the test administrator.
5. Bring an 8" x 11" Blue Book to the examination.

Each student petitioning to take:

- ❑ **English 110** is required to have an English Placement Test (EPT) score of T-155 and E-8 or higher. A student exempted from the EPT on the basis of a satisfactory score on the EEE, AP, SAT-Verbal, ACT, or College Board Achievement Test in English Composition **with essay** may attempt to earn Credit by Examination. (Only test scores will be used to determine the eligibility of a student.);
- ❑ **English 111** must have completed English 110, or its equivalent, with a grade of "B" or better. Eligible students may apply for Credit-by-Examination for both English 110 and 111 at the same time.
- ❑ **English 350** is required to complete English 110 and 111 (or their equivalents) **with an average grade of "B" or better.**
- ❑ **English 352** must show a passing score of at least eight (8) on the graduation competency in writing examination (GWE) or have successfully completed English 350, Advanced Composition, with the equivalent with a grade of "B" or better. The student also must have completed English 110 and 111 or their equivalent.

Students who are unsuccessful in their attempt to earn Credit-by-Examination may remain in the class, complete the work, and be awarded credit upon successful completion of course requirements. Students who pass the examination may NOT remain in the class to earn grades better than those earned on the examination. They may, however, retake the course in a later semester to improve grades lower than "C" in accordance with the Repeat and Cancel Policy.

Additional information on earning Credit-by-Examination appears in the current *University Catalog*.

Graduate Exercise in English

Graduate students in the English Department, are required to pass the Graduate Exercise. Students are expected to fulfill this requirement at the start of their graduate work.

The exercise, scheduled for **Saturday, February 5, 2005 at 10 a.m.**, will consist of analyzing a short poem. Students may bring a dictionary.

Please register for the Graduate Exercise in the English Department Office, LCH E-315.

Testing Schedule

Name of Test	Test Dates at CSU Dominguez Hills	Registration Deadline *	Purpose & Contact
CLEP College Level Examination Program	Please contact the Testing Office for more information.		Credit by Examination - Testing Office
ELM & EPT Entry Level Mathematics Test *** & English Placement Test***	Jan. 15, 2005 Feb. 19, 2005 Mar. 19, 2005 May 7, 2005	Jan. 3, 2005 Feb. 4, 2005 Mar. 4, 2005 Apr. 22, 2004	Placement - Testing Office
GRE Graduate Record Examination	General Exam Subject Exams: Dec. 11, 2004 Apr. 2, 2005	* Nov. 5, 2005 Feb. 25, 2005	General Exam Information - Contact ETS or Testing Office Graduate Admission - Only Subject tests are currently given on campus
GWE Graduation Writing Examination**	Feb. 25, 2005 Apr. 23, 2005	Feb. 18, 2005 Apr. 15, 2005	Graduation Writing Assessment Requirement (GWAR) - Testing Office
SAT	Dec. 4, 2004 Jan. 22, 2005 Mar. 12, 2005 May 7, 2004 Jun. 4, 2005	Oct. 29, 2004 Dec. 20, 2004 Feb. 7, 2005 Mar. 25, 2005 Apr. 29, 2005	Undergraduate Admissions - Testing Office

Although test dates are listed here, it is the responsibility of the test-taker to check and confirm all dates. Dates are subject to change. The CSUDH Testing Office provides information and registration materials for the CBEST, CSET, RICA, CLAD/BCLAD, SSAT, GRE, GMAT, LSAT, MCAT, VCAT, PCAT, Miller Analogies, Dental and Optometry Admission Testing, MCAS, SAT, ACT and the TOEFL. For assistance with other examinations, stop by the Testing Office.

Please note that most examinations require payment by check or money order only. Cash is not accepted.

Students with disabilities requiring special accommodations should contact **both** the Disabled Student Services Office and the Testing Office well before any test deadline. Usually a minimum of two weeks in advance of the test registration deadline is required to arrange any special accommodations.

Please Note: Most test applications also are available for pick-up in the Information and Services Center, WH D245.

* Refer to Registration Bulletin for deadlines and other important information. Registration deadlines are approximately one month prior to the test date unless otherwise specified.

** Registration fee of \$35.00 must be paid by check or money order only at time of registration. Cash cannot be accepted.

***Registration fees of \$18.00 for the EPT and \$18.00 for the ELM must be paid by check or money order only at the time of the test. Cash cannot be accepted. Checks and money orders in the amount of \$36.00 are acceptable from candidates taking both EPT and ELM.

TESTING OFFICE

Welch Hall (WH) A210

(310) 243-3909 or

email: testing@csudh.edu

Class Meeting Time Modules

Monday, Wednesday, Friday (3 units)

7:30 a.m. - 8:20 a.m.
8:30 a.m. - 9:20 a.m.
10:00 a.m. - 10:50 a.m.
11:30 a.m. - 12:20 p.m.
1:00 p.m. - 1:50 p.m.
2:30 p.m. - 3:20 p.m.
4:00 p.m. - 4:50 p.m.
5:30 p.m. - 6:20 p.m.
7:00 p.m. - 7:50 p.m.
8:30 p.m. - 9:20 p.m.

(4 units)

8:00 a.m. - 9:10 a.m.
10:00 a.m. - 11:10 p.m.
11:30 p.m. - 12:40 p.m.
1:00 p.m. - 2:10 p.m.
2:30 p.m. - 3:40 p.m.
4:00 p.m. - 5:10 p.m.
5:30 p.m. - 6:40 p.m.
7:00 p.m. - 8:10 p.m.
8:30 p.m. - 9:40 p.m.

Monday, Wednesday (3 units)

7:00 a.m. - 8:15 a.m.
8:30 a.m. - 9:45 a.m.
10:00 a.m. - 11:15 a.m.
11:30 a.m. - 12:45 p.m.
1:00 p.m. - 2:15 p.m.
2:30 p.m. - 3:45 p.m.
4:00 p.m. - 5:15 p.m.
5:30 p.m. - 6:45 p.m.
7:00 p.m. - 8:15 p.m.
8:30 p.m. - 9:45 p.m.

Tuesday, Thursday (3 units)

7:00 a.m. - 8:15 a.m.
8:30 a.m. - 9:45 a.m.
10:00 a.m. - 11:15 a.m.
11:30 a.m. - 12:45 p.m.
1:00 p.m. - 2:15 p.m.
2:30 p.m. - 3:45 p.m.
4:00 p.m. - 5:15 p.m.
5:30 p.m. - 6:45 p.m.
7:00 p.m. - 8:15 p.m.
8:30 p.m. - 9:45 p.m.

Friday (3 units)

8:30 a.m. - 11:15 a.m.
11:30 a.m. - 2:15 p.m.
2:30 p.m. - 5:15 p.m.
5:30 p.m. - 8:15 p.m.

Evening Classes (once a week) Monday or Tuesday or Wednesday or Thursday (3 units)

4:00 p.m. - 6:45 p.m.
7:00 p.m. - 9:45 p.m.

Weekend Classes Saturday or Sunday (3 units)

9:00 a.m. - 11:45 a.m.
12:00 p.m. - 2:45 p.m.
3:00 p.m. - 5:45 p.m.

Saturday, Sunday (3 units)

9:00 a.m. - 10:15 a.m.
10:30 a.m. - 11:45 a.m.
12:00 p.m. - 1:15 p.m.
1:30 p.m. - 2:45 p.m.
3:00 p.m. - 4:15 p.m.
4:30 p.m. - 5:45 p.m.

A boldfaced # symbol indicates course meets during evening hours.

NOTE: With the exception of the Nursing courses (see Nursing course listing for class times), final exam dates and times are scheduled according to this Class Meeting Time Module. If this module is not followed when scheduling a course section, a time frame and room location for finals week will not be available for that course section unless special arrangements have been made by the instructor.

Key to Symbols and Abbreviations in the Course Listings

Course Meeting Locations

EAC = East Academic Complex

ERC = Educational Resources Center

FH = Field House

GYM = Gymnasium

HC = Hughes Education and Athletic Center

LCH = LaCorte Hall

LUSU = Loker University Student Union

NSM = Natural Sciences and Mathematics

SAC = South Academic Complex, Buildings 1, 2, & 3

SBS = Social and Behavioral Sciences

SCC = Small College Complex

SH = Student Housing

SHC = Student Health Center

SOE = School of Education

TBA = To Be Arranged

UT = University Theatre

WH = Welch Hall

Day Abbreviations

M = Monday

MW = Monday/Wednesday

MWF = Monday/Wednesday/Friday

T = Tuesday

TBA = To Be Arranged

TTH = Tuesday/Thursday

W = Wednesday

TH = Thursday

F = Friday

S = Saturday

SU = Sunday

Course Suffixes

A = Activity **P** = Production

L = Laboratory **S** = Supervision

Most of these courses require enrollment in **both** the lecture section and associated activity, lab, production or supervision portion of the course.

Footnote definitions

Footnote definitions can be found after the course listing section of the *Class Schedule*.

+ Prerequisite Required

Consult the course description in the current *University Catalog* for course prerequisite(s).

Co-Req – co-requisite

Co-requisite courses require enrollment in both the lecture section and associated activity, lab, production or supervision portion of the course or, in some cases, enrollment in another course. Co-reqs are listed below the course information in italics. If the co-requisite CRN is listed, you must register for that specific CRN. If only the department and course number is listed, you may register for any section of the co-requisite course for which you are eligible. Refer to the course description in the current *University Catalog*.

Course Reference Number (CRN)

The five digit number in the far left column identifies the course and section of the class you want to take. During registration, it will be necessary to use this number to register for a section or to change your program.

Guide to Reading Course Listings

COURSE REF. NR.	DEPARTMENT NR. & SEC.	COURSE TITLE	UNITS	DAYS	HOURS	BLDG/RM	INSTRUCTOR	FOOTNOTES
ART								
21599	ART 100 01	Looking At Art	3.0	MW	# 5:30 - 6:45 pm	LCH A228	staff	
21600	ART 100 02	Looking At Art	3.0	TTh	1:00 - 2:15 pm	LCH A228	L Ivers	
21622	ART 150A 01	Ceramics I <i>Cr Listed: 21633 ART 361A 01 21640 ART 463A 01</i>	3.0	TTh	# 5:45 - 8:15 pm	LCH A118	staff	63 90
22356	ART 337A 02	Creative Dramatics <i>Co-req: ART 337</i>	0.0	TBA	TBA TBA	TBA TBA	staff	64
21887	ART 326 06	Perspectives In Human Studies <i>Meets: 3/4, 18, 4/1, 15 & 29</i>	3.0	S	8:30 - 6:00 pm	SBS B115	staff	11 24
21870	ART 596S 01	Intern/Pract ART <i>First Year Students Only Co-req: ART 596</i>	0.0	TBA	TBA TBA	TBA TBA	F Hosokawa	12 21 31 64
21641	ART 494S 01	Independent Study In Art	1.0	TBA	TBA TBA	TBA TBA	L Ivers	12

Class meeting time
Bolted sections are
offered in the evening.

Footnotes
(see footnotes section)

prerequisite required -
see University Catalog.

Additional course information -
includes co-requisites, cross-listed
courses, specific meeting times,
restrictions, etc.

TBA = To Be Announced

Days offered

M = Monday
T = Tuesday
W = Wednesday
TH = Thursday
F = Friday
S = Saturday
SU = Sunday

Class location

EAC = East Academic Complex
EE = Extended Education
ERC = Cain Educational Resource Center
FH = Field House
GYM = Gymnasium
LCH = LaCorte Hall
SAC = South Academic Complex
SBS = Social & Behavioral Sciences
SCC = Small College Complex
SOE = School of Education
NSM = Natural Science & Mathematics
WH = Welch Hall

name of instructor,
contact department for
instructor if listed as
"staff."

The Spring 2005 Class Schedule can also be viewed on-line
located on website:

<http://www.csudh.edu/acresmgt/classched/csindex.htm>

Additions, modifications, and cancellations to this printed Class Schedule can be found in the

Spring 2005 Class Schedule Addendum
located on website:

<http://www.csudh.edu/acresmgt/classched/sp05/sp05addum.htm>

COURSE REF. NR.	DEPARTMENT NR. & SEC.	COURSE TITLE	UNITS	DAYS	HOURS	BLDG/RM	INSTRUCTOR	FOOTNOTES
-----------------	-----------------------	--------------	-------	------	-------	---------	------------	-----------

Spring 2005 Course Offerings

ENTRY LEVEL SKILLS

English

25401	ENG 088 01	Developmental Reading	3.0	MW	8:30 - 9:45 am	EAC 901	Staff	15 71 73
25402	ENG 088 02	Developmental Reading	3.0	TTH	8:30 - 9:45 am	LCH A330	Staff	15 71 73
25403	ENG 088 03	Developmental Reading	3.0	MW	11:30 - 12:45 pm	ERC E127	Staff	15 71 73
25404	ENG 088 04	Developmental Reading	3.0	TTH	1:00 - 2:15 pm	LCH A330	Staff	15 71 73
25405	ENG 088 05	Developmental Reading	3.0	MW	2:30 - 3:45 pm	SBS F121	Staff	15 71 73
27253	ENG 088 06	Developmental Reading	3.0	TTH	10:00 - 11:15 am	SBS E126	Staff	15 71 73
25406	ENG 099 01	Basic Writing Workshop	3.0	MW	8:30 - 9:45 am	EAC 502	Staff	15 73
25407	ENG 099 02	Basic Writing Workshop	3.0	MW	8:30 - 9:45 am	EAC 900	Staff	15 73
25408	ENG 099 03	Basic Writing Workshop	3.0	TTH	8:30 - 9:45 am	LCH A230	Staff	15 73
25409	ENG 099 04	Basic Writing Workshop	3.0	TTH	8:30 - 9:45 am	NSM D129	Staff	15 73
25426	ENG 099 05	Basic Writing Workshop	3.0	MW	10:00 - 11:15 am	ERC A506	Staff	15 73
25427	ENG 099 06	Basic Writing Workshop	3.0	MW	10:00 - 11:15 am	LCH A330	Staff	15 73
25428	ENG 099 07	Basic Writing Workshop	3.0	TTH	10:00 - 11:15 am	LCH A221	Staff	15 73
25429	ENG 099 08	Basic Writing Workshop	3.0	MW	11:30 - 12:45 pm	ERC A506	Staff	15 73
25430	ENG 099 09	Basic Writing Workshop	3.0	TTH	11:30 - 12:45 pm	LCH A230	Staff	15 73
25431	ENG 099 10	Basic Writing Workshop	3.0	MW	1:00 - 2:15 pm	LCH A330	Staff	15 73
25432	ENG 099 11	Basic Writing Workshop	3.0	TTH	1:00 - 2:15 pm	LCH A227	Staff	15 73
25438	ENG 099 12	Basic Writing Workshop	3.0	MW	# 4:00 - 5:15 pm	SBS D219	Staff	15 73

Mathematics

25709	MAT 003 01	Beginning Algebra <i>The C.L.A.S.S. program will provide study sessions for students in this section.</i>	3.0	MWF	8:30 - 9:20 am	SCC J146	Staff	15
25710	MAT 003 02	Beginning Algebra <i>The C.L.A.S.S. program will provide study sessions for students in this section.</i>	3.0	MWF	8:30 - 9:20 am	WH D176	Staff	15
25711	MAT 003 03	Beginning Algebra <i>The C.L.A.S.S. program will provide study sessions for students in this section.</i>	3.0	TTH	8:30 - 9:45 am	SBS B238	Staff	15
25712	MAT 003 04	Beginning Algebra <i>The C.L.A.S.S. program will provide study sessions for students in this section.</i>	3.0	TTH	8:30 - 9:45 am	NSM B252	Staff	15
25713	MAT 003 05	Beginning Algebra <i>The C.L.A.S.S. program will provide study sessions for students in this section.</i>	3.0	MW	# 5:30 - 6:45 pm	LCH A103	Staff	15
25714	MAT 095 01	Selected Topics Intermediate Algebra Meets First Five Weeks <i>The C.L.A.S.S. program will provide study sessions for students in this section.</i>	1.0	MW	10:00 - 11:15 am	LCH A103	Staff	62
25715	MAT 095 02	Selected Topics Intermediate Algebra Meets First Five Weeks <i>The C.L.A.S.S. program will provide study sessions for students in this section.</i>	1.0	MW	10:00 - 11:15 am	SCC J146	Staff	62
25716	MAT 095 03	Selected Topics Intermediate Algebra Meets Second Five Weeks <i>The C.L.A.S.S. program will provide study sessions for students in this section.</i>	1.0	MW	10:00 - 11:15 am	SCC J146	Staff	62
25717	MAT 095 04	Selected Topics Intermediate Algebra Meets Third Five Weeks <i>The C.L.A.S.S. program will provide study sessions for students in this section.</i>	1.0	MW	10:00 - 11:15 am	SCC J146	Staff	62

COURSE REF. NR.	DEPARTMENT NR. & SEC.	COURSE TITLE	UNITS	DAYS	HOURS	BLDG/RM	INSTRUCTOR	FOOTNOTES
25718	MAT 095 05	Selected Topics Intermediate Algebra Meets First Five Weeks <i>The C.L.A.S.S. program will provide study sessions for students in this section.</i>	1.0	TTH	10:00-11:15 am	SCC J146	Staff	62
25719	MAT 095 06	Selected Topics Intermediate Algebra Meets First Five Weeks <i>The C.L.A.S.S. program will provide study sessions for students in this section.</i>	1.0	TTH	10:00-11:15 am	NSM C221	Staff	62
25720	MAT 095 07	Selected Topics Intermediate Algebra Meets Second Five Weeks <i>The C.L.A.S.S. program will provide study sessions for students in this section.</i>	1.0	TTH	10:00-11:15 am	NSM C221	Staff	62
25721	MAT 095 08	Selected Topics Intermediate Algebra Meets Third Five Weeks <i>The C.L.A.S.S. program will provide study sessions for students in this section.</i>	1.0	TTH	10:00-11:15 am	NSM C221	Staff	62
25722	MAT 095 09	Selected Topics Intermediate Algebra Meets First Five Weeks <i>The C.L.A.S.S. program will provide study sessions for students in this section.</i>	1.0	MW	# 7:00- 8:15 pm	WH D165	Staff	62

GENERAL EDUCATION

A. Basic Skills

1. COMPOSITION

25439	+ ENG 110 01	Freshman Composition I	3.0	TTH	7:00- 8:15 am	LCH A221	Staff	75
25440	+ ENG 110 02	Freshman Composition I	3.0	MW	8:30- 9:45 am	EAC 501	Staff	75
25441	+ ENG 110 03	Freshman Composition I	3.0	TTH	8:30- 9:45 am	LCH A229	Staff	75
25442	+ ENG 110 04	Freshman Composition I	3.0	MW	10:00-11:15 am	ERC A109	Staff	75
25443	+ ENG 110 05	Freshman Composition I	3.0	TTH	10:00-11:15 am	EAC 900	Staff	75
25444	+ ENG 110 06	Freshman Composition I	3.0	MW	11:30-12:45 pm	LCH A230	Staff	75
25445	+ ENG 110 07	Freshman Composition I	3.0	TTH	11:30-12:45 pm	LCH A229	Staff	75
25446	+ ENG 110 08	Freshman Composition I	3.0	MW	2:30- 3:45 pm	SBS A204	Staff	75
25447	+ ENG 110 09	Freshman Composition I	3.0	TTH	2:30- 3:45 pm	LCH A229	Staff	75
25448	+ ENG 110 10	Freshman Composition I	3.0	MW	# 4:00- 5:15 pm	SAC 3152	Staff	75
25792	+ ENG 110 11	Freshman Composition I <i>Restricted to Honors Students only</i>	3.0	MW	1:00- 2:15 pm	ERC A506	T Chin	23 75
27248	+ ENG 110 12	Freshman Composition I	3.0	MW	8:30- 9:45 am	LCH A219	Staff	75
27249	+ ENG 110 13	Freshman Composition I	3.0	MW	10:00-11:15 am	LCH A324	Staff	75
27250	+ ENG 110 14	Freshman Composition I	3.0	TTH	8:30- 9:45 am	LCH A219	Staff	75
25453	+ ENG 111 01	Freshman Composition II	3.0	MW	8:30- 9:45 am	EAC 500	Staff	76
25454	+ ENG 111 02	Freshman Composition II	3.0	TTH	8:30- 9:45 am	LCH A227	Staff	76
25455	+ ENG 111 03	Freshman Composition II	3.0	MW	10:00-11:15 am	LCH A230	Staff	76
25456	+ ENG 111 04	Freshman Composition II	3.0	TTH	10:00-11:15 am	EAC 502	Staff	76
25457	+ ENG 111 05	Freshman Composition II	3.0	MW	11:30-12:45 pm	LCH A227	Staff	76
25458	+ ENG 111 06	Freshman Composition II	3.0	TTH	11:30-12:45 pm	LCH A227	Staff	76
25459	+ ENG 111 07	Freshman Composition II	3.0	MW	# 4:00- 5:15 pm	SAC 1101	Staff	76
25460	+ ENG 111 08	Freshman Composition II	3.0	TTH	# 5:30- 6:45 pm	SBS B231	Staff	76
27216	+ ENG 111 09	Freshman Composition II	3.0	TTH	10:00-11:15 am	SBS F125	Staff	76
27251	+ ENG 111 10	Freshman Composition II	3.0	MW	10:00-11:15 am	SBS A210	Staff	76
27252	+ ENG 111 11	Freshman Composition II	3.0	TTH	8:30- 9:45 am	LCH A324	Staff	76

COURSE REF. NR.	DEPARTMENT NR. & SEC.	COURSE TITLE	UNITS	DAYS	HOURS	BLDG/RM	INSTRUCTOR	FOOTNOTES
-----------------	-----------------------	--------------	-------	------	-------	---------	------------	-----------

2. QUANTITATIVE REASONING

25723	+ MAT 105 01	Finite Mathematics <i>The C.L.A.S.S. program will provide study sessions for students in this section.</i>	3.0	MWF	10:00-11:15 am	NSM B252	Staff	
25724	+ MAT 105 02	Finite Mathematics	3.0	MW	# 5:30-6:45 pm	NSM C221	Staff	
25725	+ MAT 105 03	Finite Mathematics	3.0	TTH	8:30-9:45 am	NSM C221	Staff	
25726	+ MAT 105 04	Finite Mathematics	3.0	TTH	# 7:00-8:15 pm	NSM B252	Staff	
25731	+ MAT 131 01	Elem Stat & Probability <i>The C.L.A.S.S. program will provide study sessions for students in this section.</i>	3.0	MW	1:00-2:15 pm	SCC 11305	Staff	
25732	+ MAT 131 02	Elem Stat & Probability	3.0	MW	# 4:00-5:15 pm	SCC 11305	Staff	
25733	+ MAT 131 03	Elem Stat & Probability	3.0	TTH	2:30-3:45 pm	WH C155	Staff	
25734	+ MAT 131 04	Elem Stat & Probability	3.0	TTH	# 5:30-6:45 pm	SCC J146	Staff	
25737	+ MAT 153 01	College Algebra & Trigonometry	4.0	MWF	8:00-9:10 am	SBS A104	Staff	
25738	+ MAT 153 02	College Algebra & Trigonometry	4.0	MW	# 7:00-8:40 pm	SBS B231	Staff	
25739	+ MAT 171 01	Calc For Mgt Life Sci	4.0	MW	# 7:00-8:40 pm	SBS B131	Staff	
25740	+ MAT 191 01	Calculus I	5.0	MW	10:00-11:10 am	NSM D129	Staff	
				F	10:00-12:00 pm	WH F144		
25741	+ MAT 191 02	Calculus I	5.0	TTH	# 7:00-8:15 pm	LCH A324	Staff	
				TTH	# 8:16-9:30 pm	WH C155		
25742	+ MAT 193 01	Calculus II	5.0	MW	10:00-11:10 am	SBS A110	Staff	
				F	10:00-12:00 pm	WH C155		
25766	+ MAT 193 02	Calculus II	5.0	MW	# 7:00-8:15 pm	SBS E116	Staff	
				MW	# 8:16-9:30 pm	WH C155		

3. LOGIC/CRITICAL REASONING

25535	PHI 120 01	Critical Reasoning	3.0	MW	10:00-11:15 am	SBS B209	Staff	
25536	PHI 120 02	Critical Reasoning	3.0	MW	1:00-2:15 pm	SBS D121	S Pawar	
25537	PHI 120 03	Critical Reasoning <i>The C.L.A.S.S. program will provide study sessions for students in this section.</i>	3.0	TTH	11:30-12:45 pm	LCH A324	S Waller	
25538	PHI 120 04	Critical Reasoning	3.0	TTH	1:00-2:15 pm	SBS B115	Staff	
25541	PHI 120 06	Critical Reasoning	3.0	MW	# 7:00-8:15 pm	SBS D219	Staff	
25542	PHI 120 07	Critical Reasoning	3.0	TTH	# 7:00-8:15 pm	SBS A104	Staff	
25050	PSY 110 01	Crit Thinking & Prob Solv	3.0	TTH	2:30-3:45 pm	WH D165	L Carrier	

4. ORAL COMMUNICATION

25982	THE 120 01	Fundamentals Of Speech Co-req: 25984 THE 120A 01	2.0	TTH	10:00-11:15 am	SBS A110	D Leonard	64
25983	THE 120 02	Fundamentals Of Speech Co-req: 25985 THE 120A 02	2.0	MW	8:30-9:45 am	SBS F225	D Leonard	64
25813	THE 120 03	Fundamentals Of Speech Co-req: 25816 THE 120A 03	2.0	TTH	8:30-9:45 am	UT A102	Staff	64
25814	THE 120 04	Fundamentals Of Speech Co-req: 25817 THE 120A 04	2.0	MW	# 5:30-6:45 pm	UT A102	Staff	64
25815	THE 120 05	Fundamentals Of Speech Co-req: 25818 THE 120A 05	2.0	MW	1:00-2:15 pm	SBS E122	P Rodney	64
25984	THE 120A 01	Fundamentals Of Speech Co-req: 25982 THE 120 01	0.0	TBA	TBA TBA	TBA TBA	D Leonard	64
25985	THE 120A 02	Fundamentals Of Speech Co-req: 25983 THE 120 02	0.0	TBA	TBA TBA	TBA TBA	D Leonard	64
25816	THE 120A 03	Fundamentals Of Speech Co-req: 25813 THE 120 03	0.0	TBA	TBA TBA	TBA TBA	Staff	64
25817	THE 120A 04	Fundamentals Of Speech Co-req: 25814 THE 120 04	0.0	TBA	TBA TBA	TBA TBA	Staff	64
25818	THE 120A 05	Fundamentals Of Speech Co-req: 25815 THE 120 05	0.0	TBA	TBA TBA	TBA TBA	P Rodney	64

COURSE REF. NR.	DEPARTMENT NR. & SEC.	COURSE TITLE	UNITS	DAYS	HOURS	BLDG/RM	INSTRUCTOR	FOOTNOTES
-----------------	-----------------------	--------------	-------	------	-------	---------	------------	-----------

B. Area of the Natural Sciences

1. NATURE & METHODOLOGY OF THE NATURAL SCIENCES

25931	PHY 100 05	Patterns In Nature	3.0	MW	10:00 - 11:15 am	NSM C221	Staff	
25932	PHY 100 06	Patterns In Nature	3.0	TTH	10:00 - 11:15 am	NSM C213	Staff	
25933	PHY 100 07	Patterns In Nature	3.0	TTH	# 7:00 - 8:15 pm	NSM C221	Staff	
25934	PHY 100 08	Patterns In Nature	3.0	MW	2:30 - 3:45 pm	NSM C221	Staff	
25935	PHY 100 09	Patterns In Nature	3.0	TTH	2:30 - 3:45 pm	NSM C221	Staff	

2. IMPORTANT RESULTS OF SCIENTIFIC INQUIRY

25211	CHE 102 01	Chemistry For The Citizen	3.0	MW	10:00 - 11:15 am	SBS B143	S Papatheodorou	
25212	CHE 102 02	Chemistry For The Citizen	3.0	TTH	8:30 - 9:45 am	WH D176	S Papatheodorou	
26068	EAR 100 01	Physical Geology	3.0	M	# 5:30 - 8:15 pm	SAC 3165	Staff	32
26069	EAR 100 02	Physical Geology	3.0	TTH	2:30 - 3:45 pm	NSM B252	Staff	32
27242	EAR 100 03	Physical Geology	3.0	TTH	1:00 - 2:15 pm	SCC 11305	Staff	32
27243	EAR 100 04	Physical Geology	3.0	MW	2:30 - 3:45 pm	SBS B140	Staff	32
26092	GEO 200 01	Physical Geography	3.0	TTH	1:00 - 2:15 pm	NSM C213	Staff	

3. LIFE SCIENCE

25007	ANT 101 01	Intro to Biological Anthro	3.0	TTH	10:00 - 11:15 am	SBS A144	Staff	
25013	ANT 101 02	Intro to Biological Anthro	3.0	TTH	# 4:00 - 5:15 pm	SBS A144	Staff	
26180	BIO 102 01	General Biology	3.0	MW	# 4:00 - 5:15 pm	LCH A103	Staff	
26181	BIO 102 02	General Biology	3.0	TTH	11:30 - 12:45 pm	WH D165	Staff	
26182	BIO 102 03	General Biology	3.0	MW	11:30 - 12:45 pm	LCH A103	Staff	

4. SCIENCE LABORATORY

26183	+ BIO 103L 01	General Biology Laboratory	1.0	M	1:00 - 3:50 pm	NSM B110	Staff	
26184	+ BIO 103L 02	General Biology Laboratory	1.0	T	8:30 - 11:20 am	NSM B110	M Gorman	
26185	+ BIO 103L 03	General Biology Laboratory	1.0	T	1:00 - 3:50 pm	NSM B110	Staff	
26186	+ BIO 103L 04	General Biology Laboratory	1.0	T	# 4:00 - 6:50 pm	NSM B110	Staff	
26187	+ BIO 103L 05	General Biology Laboratory	1.0	W	8:30 - 11:20 am	NSM B110	M Gorman	
26188	+ BIO 103L 06	General Biology Laboratory	1.0	W	1:00 - 3:50 pm	NSM B110	J Roberts	
26189	+ BIO 103L 07	General Biology Laboratory	1.0	W	# 5:30 - 8:20 pm	NSM B110	Staff	
26190	+ BIO 103L 08	General Biology Laboratory	1.0	TH	8:30 - 11:20 am	NSM B110	Staff	
26191	+ BIO 103L 09	General Biology Laboratory	1.0	TH	1:00 - 3:50 pm	NSM B110	Staff	
26192	+ BIO 103L 10	General Biology Laboratory	1.0	TH	# 4:00 - 6:50 pm	NSM B110	Staff	
26070	EAR 101L 01	Physical Geology Laboratory	1.0	MW	11:30 - 12:45 pm	NSM B234	Staff	
26071	EAR 101L 02	Physical Geology Laboratory	1.0	TTH	11:30 - 12:45 pm	NSM B234	Staff	

C. Area of the Humanities

1. REQUIRED

25842	+ HUM 200 01	Intro To Humanities <i>The C.L.A.S.S. program will provide study sessions for students in this section.</i>	3.0	MWF	8:30 - 9:20 am	LCH A224	Staff	78
25843	+ HUM 200 02	Intro To Humanities <i>The C.L.A.S.S. program will provide study sessions for students in this section.</i>	3.0	TTH	10:00 - 11:15 am	LCH A224	Staff	78
25844	+ HUM 200 03	Intro To Humanities <i>The C.L.A.S.S. program will provide study sessions for students in this section.</i>	3.0	TTH	11:30 - 12:45 pm	LCH A224	P Rodney	78
25845	+ HUM 200 04	Intro To Humanities <i>The C.L.A.S.S. program will provide study sessions for students in this section.*</i>	3.0	MW	1:00 - 2:15 pm	LCH A224	Staff	78
25857	+ HUM 200 05	Intro To Humanities <i>The C.L.A.S.S. program will provide study sessions for students in this section.</i>	3.0	MW	# 4:00 - 5:15 pm	LCH A224	Staff	78

COURSE REF. NR.	DEPARTMENT NR. & SEC.	COURSE TITLE	UNITS	DAYS	HOURS	BLDG/RM	INSTRUCTOR	FOOTNOTES
27177	+ HUM 200 06	Intro To Humanities <i>The C.L.A.S.S. program will provide study sessions for students in this section.</i>	3.0	TTH	8:30- 9:45 am	LCH A224	Staff	78
27178	+ HUM 200 07	Intro To Humanities <i>The C.L.A.S.S. program will provide study sessions for students in this section.</i>	3.0	MW	10:00- 11:15 am	SBS A216	Staff	78
27179	+ HUM 200 08	Intro To Humanities <i>The C.L.A.S.S. program will provide study sessions for students in this section.</i>	3.0	MW	# 5:30- 6:45 pm	SBS A110	Staff	78
27180	+ HUM 200 09	Intro To Humanities <i>The C.L.A.S.S. program will provide study sessions for students in this section.</i>	3.0	TTH	# 7:00- 8:15 pm	SBS F125	Staff	78

2. ARTS COURSES

25178	ART 100 01	Looking At Art	3.0	MW	1:00- 2:15 pm	LCH A228	L Ivers	
25179	ART 100 02	Looking At Art	3.0	MW	# 7:00- 8:15 pm	LCH A228	N Larinde	
25180	ART 100 03	Looking At Art	3.0	TTH	# 7:00- 8:15 pm	LCH A228	Staff	
27187	ART 100 04	Looking At Art	3.0	TTH	10:00- 11:15 am	SBS D125	Staff	
25181	ART 101 01	Experiencing Creative Art	3.0	MW	2:30- 3:45 pm	LCH A228	N Larinde	
25370	DAN 130 01	Dance Perceptions	3.0	MW	# 4:00- 5:15 pm	SBS A110	Staff	
25373	DAN 130 02	Dance Perceptions	3.0	TTH	# 4:00- 5:15 pm	SBS E122	T Tamayo	
25234	MUS 101 01	Introducing Music	3.0	TTH	11:30- 12:45 pm	LCH A103	Staff	
25236	MUS 101 02	Introducing Music	3.0	MW	2:30- 3:45 pm	LCH A103	H Caldwell	
25240	MUS 101 03	Introducing Music	3.0	TTH	8:30- 9:45 am	LCH A103	Staff	
25811	THE 100 01	Television Film & Theatre	3.0	TTH	10:00- 11:15 am	WH D165	R Heuschkel	31
25793	THE 100 91	Television Film & Theatre <i>Honors students must participate in the live broadcast. This class is both televised & online</i>	3.0	TTH	3:00- 4:00 pm	internet	W DeLuca	23 31
25819	THE 160 01	Acting For Non-Majors Meets on University Stage	3.0	MW	11:30- 12:45 pm	UT TBA	P Rodney	

3. LETTERS COURSES

26045	AFS 200 01	Intro to Africana Studies	3.0	TTH	8:30- 9:45 am	SCC E127	W Little	
26048	+ AFS 231 01	Africana Literary Traditions	3.0	MW	10:00- 11:15 am	SBS B115	M Furusa	
25170	APP 101 01	Introduction To Asian Studies	3.0	MW	10:00- 11:15 am	SBS D121	J Park	
25840	CHS 100 01	Amer-Europe Cult/His Syn	3.0	MW	1:00- 2:15 pm	SCC D136	Staff	
27227	CHS 100 02	Amer-Europe Cult/His Syn	3.0	MW	11:30- 12:45 pm	NSM D123	Staff	
25531	PHI 101 01	Values And Society	3.0	MW	2:30- 3:45 pm	WH D165	D Lewis	
25532	PHI 101 02	Values And Society	3.0	TTH	# 5:30- 6:45 pm	SBS B110	Staff	
27228	PHI 101 03	Values And Society	3.0	TTH	10:00- 11:15 am	SBS F225	Staff	
25533	PHI 102 01	Humanity, Nature & God	3.0	MW	# 4:00- 5:15 pm	NSM C221	S Pawar	
25534	PHI 102 02	Humanity, Nature & God	3.0	TTH	10:00- 11:15 am	WH D176	S Pawar	
27229	PHI 102 03	Humanity, Nature & God	3.0	MW	1:00- 2:15 pm	SBS D225	Staff	
25122	SPA 151 01	Intro To Hispanic Culture	3.0	MW	1:00- 2:15 pm	SBS A110	B Gomez	54
25124	+ SPA 221 01	Intermediate Spanish II	3.0	MW	2:30- 3:45 pm	LCH A223	Staff	

D. Area of the Social Sciences

1. INDIVIDUAL PERSPECTIVES

25047	PSY 101 01	Gen St:Understand Hum Beh	3.0	MWF	8:30- 9:20 am	LCH A103	Staff	
25048	PSY 101 02	Gen St:Understand Hum Beh	3.0	MW	# 4:00- 5:15 pm	WH D165	Staff	
25049	PSY 101 03	Gen St:Understand Hum Beh	3.0	TTH	1:00- 2:15 pm	LCH A103	Staff	
27162	PSY 101 04	Gen St:Understand Hum Beh	3.0	TTH	2:30- 3:15 pm	LCH A103	Staff	
25041	SOC 101 01	The Individual In Society	3.0	MW	10:00- 11:15 am	SBS B131	K Hsu	
25042	SOC 101 02	The Individual In Society	3.0	MW	1:00- 2:15 pm	NSM B252	K Hsu	
27016	SOC 101 03	The Individual In Society	3.0	MW	8:30- 9:45 am	SBS B110	Staff	

COURSE REF. NR.	DEPARTMENT NR. & SEC.	COURSE TITLE	UNITS	DAYS	HOURS	BLDG/RM	INSTRUCTOR	FOOTNOTES
-----------------	-----------------------	--------------	-------	------	-------	---------	------------	-----------

2. GROUPS & SOCIETY

26046	AFS 212 01	Intro To Comp Eth & Global So	3.0	MW	11:30-12:45 pm	LCH A324	Staff	
27176	AFS 212 02	Intro To Comp Eth & Global So	3.0	TTH	1:00- 2:15 pm	LCH A324	Staff	
25008	ANT 100 01	Intro To Cultures	3.0	MW	11:30-12:45 pm	NSM B252	Staff	
25009	ANT 100 02	Intro To Cultures	3.0	TTH	1:00- 2:15 pm	SBS A144	S Orellana	
26243	ECO 200 01	Contemporary Econ Issues	3.0	MW	1:00- 2:15 pm	SBS B101	Staff	
25043	SOC 102 01	Understand Soc Relations	3.0	TTH	8:30- 9:45 am	SBS F225	W Blischke	
25044	SOC 102 02	Understand Soc Relations	3.0	TTH	11:30-12:45 pm	NSM C221	R Hovard	

3. GLOBAL PERSPECTIVES

26090	GEO 100 01	Human Geography	3.0	MW	1:00- 2:15 pm	LCH A103	Staff	
26091	GEO 100 02	Human Geography	3.0	TTH	2:30- 3:45 pm	SCC J146	Staff	
26111	POL 100 01	Gen St:World Perspectives	3.0	MW	10:00-11:15 am	SBS B101	W Martin	
26112	POL 100 02	Gen St:World Perspectives	3.0	TTH	11:30-12:45 pm	SBS B101	L Chaffee	
26113	POL 100 03	Gen St:World Perspectives	3.0	MW	2:30- 3:45 pm	SBS B101	W Martin	
27159	POL 100 04	Gen St:World Perspectives	3.0	TTH	10:00-11:15 am	SBS D225	Staff	

4. HISTORICAL PERSPECTIVES

25010	ANT 102 01	Ancient Civilizations	3.0	MW	1:00- 2:15 pm	SBS B131	J Moore	
26152	HIS 120 01	World Civilizations I	3.0	TTH	11:30-12:45 pm	SBS D121	C Udeze	
27206	HIS 120 02	World Civilizations I	3.0	MW	11:30-12:45 pm	LCH A219	Staff	
26153	HIS 121 01	World Civilizations II	3.0	TTH	2:30- 3:45 pm	SBS B209	H Holter	

E. The Whole Person

26943	HEA 100 01	Health & Lifestyles	3.0	MW	1:00- 2:15 pm	SAC 1103	V Parker-Crockett	
26944	HEA 100 02	Health & Lifestyles	3.0	TTH	11:30-12:45 pm	SAC 1107	V Parker-Crockett	
26972	HSC 201 01	Health Systems & Perspectives	3.0	MW	# 5:30- 6:45 pm	SAC 1103	Staff	
26973	HSC 201 02	Health Systems & Perspectives	3.0	T	# 7:00- 9:45 pm	WH A117	Staff	
26573	KIN 235 01	Lifetime Fitness	3.0	MW	10:00-11:15 am	TBA TBA	Staff	55
26574	KIN 235 02	Lifetime Fitness	3.0	TTH	1:00- 2:15 pm	TBA TBA	Staff	55
26576	KIN 235 03	Lifetime Fitness	3.0	MW	# 4:00- 5:15 pm	TBA TBA	Staff	55
26870	REC 100 01	Dimensions Of Leisure	3.0	MW	10:00-11:15 am	SAC 1103	L McFarland-Tovar	
26871	REC 100 02	Dimensions Of Leisure	3.0	TTH	10:00-11:15 am	WH A117	Staff	
26872	REC 100 03	Dimensions Of Leisure	3.0	TTH	11:30-12:45 pm	WH A118	Staff	
26873	REC 100 04	Dimensions Of Leisure	3.0	MW	11:30-12:45 pm	FH D003	L McFarland-Tovar	
	UNV 101 01	Per. Soc Intellect Dev	3.0	TTH	8:30- 9:45 am	SAC 1103	M Cappel	12

F. Upper Division Integrative Studies

1. HUMANITIES

25281	+ HUM 310 01	Key Concepts Success & Values in the US	3.0	T	# 7:00- 9:45 pm	LCH A224	Staff	19 24
25282	+ HUM 310 02	Key Concepts Lives of Dr Faust	3.0	SU	12:00- 2:45 pm	LCH A224	Staff	19 24
25858	+ HUM 310 03	Key Concepts The American Dream	3.0	TTH	8:30- 9:45 am	LCH A228	Staff	
25859	+ HUM 310 04	Key Concepts War & Human Experience	3.0	TTH	10:00-11:15 am	LCH A228	L Luciano	
25860	+ HUM 310 05	Key Concepts Power of Masks	3.0	TTH	1:00- 2:15 pm	SBS B215	W DeLuca	
25861	+ HUM 310 06	Key Concepts Lives of Faust	3.0	TTH	2:30- 3:45 pm	LCH A228	J Jeffers	
25862	+ HUM 310 07	Key Concepts The American Dream	3.0	TTH	# 5:30- 6:45 pm	LCH A324	Staff	
25863	+ HUM 310 08	Key Concepts Japanese Culture	3.0	F	11:30- 2:15 pm	LCH A324	L Fitzsimmons	
25864	+ HUM 310 09	Key Concepts Lives of Faust	3.0	F	# 5:30- 8:15 pm	LCH A228	L Fitzsimmons	

COURSE REF. NR.	DEPARTMENT NR. & SEC.	COURSE TITLE	UNITS	DAYS	HOURS	BLDG/RM	INSTRUCTOR	FOOTNOTES
27186	+ HUM 310 10	Key Concepts Success and Values in the US Class meets 1/29, 2/12, 2/26, 3/12, & 3/26/05 Must attend full 1st meeting to add	3.0	S	8:30- 6:00 pm	SCC 11305	E Verba	
27201	+ HUM 310 11	Key Concepts	3.0	T	# 4:00- 6:45 pm	SBS D219	L Luciano	
27144	+ HUM 312 01	Key Movements Cr Listed: 27145 SBS 318 16	3.0	MW	# 5:30- 6:45 pm	LCH A224	S Waller	
25865	+ HUM 312 02	Key Movements African Literature & Culture	3.0	MW	10:00-11:15 am	LCH A228	Staff	
25866	+ HUM 312 03	Key Movements African Literature & Culture	3.0	MW	# 4:00- 5:15 pm	LCH A324	Staff	
25867	+ HUM 312 04	Key Movements African Literature & Culture Cr Listed: 26050 AFS 330 01	3.0	TTH	# 4:00- 5:15 pm	LCH A324	M Furusa	
25868	+ HUM 312 05	Key Movements Roots of Western Culture	3.0	MW	# 4:00- 5:15 pm	LCH A228	Staff	
25869	+ HUM 312 06	Key Movements Asian Literature, Art & Culture	3.0	S	3:00- 5:45 pm	LCH A324	L Fitzsimmons	
27182	+ HUM 312 07	Key Movements Harlem Renaissance	3.0	T	# 7:00- 9:45 pm	SCC J146	Staff	
27183	+ HUM 312 08	Key Movements Harlem Renaissance	3.0	TH	# 7:00- 9:45 pm	WH F145	Staff	
25870	+ HUM 314 01	Key Issues Visions of Los Angeles	3.0	TTH	10:00-11:15 am	LCH A324	H Holter	
25871	+ HUM 314 02	Key Issues Arts & Social Protest	3.0	MW	11:30-12:45 pm	LCH A228	H Caldwell	
25872	+ HUM 314 03	Key Issues Encountering the Other	3.0	MW	2:30- 3:45 pm	LCH A324	Staff	
27181	+ HUM 314 04	Key Issues Literature and the Rights of Others	3.0	MW	1:00- 2:15 pm	LCH A324	Staff	
27184	+ HUM 314 05	Key Issues Motherhood in Literature and Art	3.0	TTH	# 5:30- 6:45 pm	WH A117	Staff	
27185	+ HUM 314 06	Key Issues Motherhood in Literature and Art	3.0	TTH	2:30- 3:45 pm	LCH A224	Staff	

2. NATURAL SCIENCES

25308	+ SMT 310 01	Science And Technology	3.0	MW	8:30- 9:45 am	NSM B252	Staff	19
25309	+ SMT 310 02	Science And Technology	3.0	MW	11:30-12:45 pm	NSM C221	O Seely	19
25310	+ SMT 310 03	Science And Technology	3.0	MW	# 5:30- 6:45 pm	NSM B252	Staff	19
25311	+ SMT 310 04	Science And Technology	3.0	MW	# 7:00- 8:15 pm	NSM B252	Staff	19
25312	+ SMT 310 05	Science And Technology	3.0	TTH	8:30- 9:45 am	WH D165	Staff	19
25313	+ SMT 310 06	Science And Technology	3.0	TTH	11:30-12:45 pm	NSM B252	G Wiger	19
25315	+ SMT 310 07	Science And Technology	3.0	TTH	1:00- 2:15 pm	WH D165	O Seely	19
25316	+ SMT 310 08	Science And Technology	3.0	TTH	# 5:30- 6:45 pm	NSM B252	Staff	19
27224	+ SMT 310 09	Science And Technology	3.0	MW	2:30- 3:45 pm	SCC D109A	Staff	
25284	+ SMT 312 01	Natural Processes	3.0	M	# 7:00- 9:45 pm	SAC 3152	Staff	19 24
25285	+ SMT 312 02	Natural Processes	3.0	SU	9:00-11:45 am	NSM C213	Staff	19 24
25319	+ SMT 312 03	Natural Processes	3.0	MW	10:00-11:15 am	NSM C213	Staff	19
25320	+ SMT 312 04	Natural Processes	3.0	TTH	# 5:30- 6:45 pm	NSM C221	Staff	19
25321	+ SMT 314 01	Introduction To Cosmology	3.0	TTH	10:00-11:15 am	NSM B242	K Lee	19
25323	+ SMT 314 02	Introduction To Cosmology	3.0	TTH	# 5:30- 6:45 pm	SCC 11305	Staff	19
25324	SMT 416 01	Earth Science For Teacher Co-req: 25326 SMT 416L 01	3.0	TTH	2:30- 3:20 pm	NSM B234	Staff	19 64
25326	SMT 416L 01	Earth Sci For Teacher-Lab Co-req: 25324 SMT 416 01	0.0	TTH	3:30- 4:45 pm	NSM B234	Staff	19 64
27244	SMT 416 02	Earth Science For Teacher Co-req: 27245 SMT 416L 02	3.0	TTH	# 7:00- 7:50 pm	NSM B234	Staff	19 64
27245	SMT 416L 02	Earth Sci For Teacher-Lab Co-req: 27244 SMT 416 02	0.0	TTH	# 8:00- 9:15 pm	NSM B234	Staff	19 64

COURSE REF. NR.	DEPARTMENT NR. & SEC.	COURSE TITLE	UNITS	DAYS	HOURS	BLDG/RM	INSTRUCTOR	FOOTNOTES
25283	SBS 318 01	Cultural Pluralism: Cultural Conflict of the Southwest	3.0	SU	12:00- 2:45 pm	LCH A219	Staff	19 24
25517	SBS 318 02	Cultural Pluralism: Africans & Americans	3.0	MW	# 7:00- 8:15 pm	SBS B209	Staff	
25518	SBS 318 03	Cultural Pluralism: Global Impact of the Technological Revolution	3.0	TTH	10:00-11:15 am	LCH A103	L Rosen	
25519	SBS 318 04	Cultural Pluralism: African Diaspora in the U.S.	3.0	TTH	11:30-12:45 pm	LCH A228	W Little	
25520	SBS 318 05	Cultural Pluralism: Intercultural Communication	3.0	MW	1:00- 2:15 pm	SBS B215	L Groff	
25521	SBS 318 06	Cultural Pluralism: Culture in Multinational Business	3.0	TTH	# 7:00- 8:15 pm	SBS B115	F Billes	
25522	SBS 318 07	Cultural Pluralism: Historical Perspective in the U.S.A.	3.0	TTH	# 7:00- 8:15 pm	SBS E122	C Udeze	
25523	SBS 318 08	Cultural Pluralism: Ethnicity & Health	3.0	TTH	2:30- 3:45 pm	SBS B215	S Orellana	
25524	SBS 318 09	Cultural Pluralism: American Jewish Experience	3.0	TTH	# 5:30- 6:45 pm	SBS E122	A Fisher	
25525	SBS 318 10	Cultural Pluralism: Education, Society & Language	3.0	F	11:30- 2:15 pm	SBS B115	D Bryan	
25526	SBS 318 11	Cultural Pluralism: Education, Society & Language	3.0	S	12:00- 2:45 pm	LCH A324	D Bryan	
25527	SBS 318 12	Cultural Pluralism: Culture in Multinational Business	3.0	TTH	# 4:00- 5:15 pm	SBS B215	F Billes	
25528	SBS 318 13	Cultural Pluralism: Asian Pacific Populations Cr Listed: 25171 APP 301 01	3.0	MW	1:00- 2:15 pm	SBS B209	J Park	
25529	SBS 318 14	Cultural Pluralism: Values & Communication in Asian Pacific Culture Cr Listed: 25172 APP 322 01	3.0	TTH	10:00-11:15 am	SBS B110	Staff	
25530	SBS 318 15	Cultural Pluralism: Intercultural Communications	3.0	MW	2:30- 3:45 pm	SBS B215	L Groff	
27145	SBS 318 16	Cultural Pluralism: The Human Environment, Methods of Knowledge & Truth Cr Listed: 27144 HUM 312 01	3.0	MW	# 5:30- 6:45 pm	LCH A224	R Saunders	
25806	SBS 318 17	Cultural Pluralism: Issues of Race, Class & Gender Cr Listed: 25805 WMS 495 01	3.0	M	# 4:00- 6:45 pm	SBS E122	Staff	63
27164	SBS 318 18	Cultural Pluralism:	3.0	MW	10:00-11:15 am	SCC 11305	Staff	
27190	SBS 318 19	Cultural Pluralism: Asian Pacific Populations Cr Listed: 27189 APP 301 02	3.0	MW	# 5:30- 6:45 pm	SCC D109A	J Park	
27217	SBS 318 20	Cultural Pluralism: Historical Perspective in the U.S.	3.0	TTH	1:00- 2:15 pm	SBS B131	C Udeze	

G. Cultural Pluralism

25527	SBS 318 12	Cultural Pluralism: Culture in Multinational Business	3.0	TTH	# 4:00- 5:15 pm	SBS B215	F Billes	
25528	SBS 318 13	Cultural Pluralism: Asian Pacific Populations Cr Listed: 25171 APP 301 01	3.0	MW	1:00- 2:15 pm	SBS B209	J Park	
25529	SBS 318 14	Cultural Pluralism: Values & Communication in Asian Pacific Culture Cr Listed: 25172 APP 322 01	3.0	TTH	10:00-11:15 am	SBS B110	Staff	
25530	SBS 318 15	Cultural Pluralism: Intercultural Communications	3.0	MW	2:30- 3:45 pm	SBS B215	L Groff	
27145	SBS 318 16	Cultural Pluralism: The Human Environment, Methods of Knowledge & Truth Cr Listed: 27144 HUM 312 01	3.0	MW	# 5:30- 6:45 pm	LCH A224	R Saunders	

COURSE REF. NR.	DEPARTMENT NR. & SEC.	COURSE TITLE	UNITS	DAYS	HOURS	BLDG/RM	INSTRUCTOR	FOOTNOTES
25806	SBS 318 17	Cultural Pluralism: Issues of Race, Class & Gender Cr Listed: 25805 WMS 495 01	3.0	M	# 4:00- 6:45 pm	SBS E122	Staff	63
27164	SBS 318 18	Cultural Pluralism: Topic TBA	3.0	MW	10:00-11:15 am	SCC 11305	Staff	
27190	SBS 318 19	Cultural Pluralism: Asian Pacific Populations Cr Listed: 27189 APP 301 02	3.0	MW	# 5:30- 6:45 pm	SCC D109A	J Park	
27217	SBS 318 20	Cultural Pluralism: Historical Perspective in the U.S.	3.0	TTH	1:00- 2:15 pm	SBS B131	C Udeze	
25154	SOC 322 01	Soc Environ Of Education	3.0	TTH	11:30-12:45 pm	SCC 11305	W Blischke	
25155	SOC 322 02	Soc Environ Of Education	3.0	SU	9:00-11:45 am	SBS B110	D Bryan	
25156	SOC 331 01	Minority Racial Ethnc Rel	3.0	MW	11:30-12:45 pm	WH D165	K Zugman	
25157	SOC 331 02	Minority Racial Ethnc Rel	3.0	MW	# 4:00- 5:15 pm	SBS B131	K Zugman	

WRITING COMPETENCY COURSES

25490	+ ENG 350 01	Advanced Composition	3.0	MW	8:30- 9:45 am	LCH A221	Staff	77 90
25491	+ ENG 350 02	Advanced Composition	3.0	TTH	8:30- 9:45 am	LCH A221	Staff	77 90
25492	+ ENG 350 03	Advanced Composition	3.0	MW	10:00-11:15 am	LCH A227	Staff	77 90
25493	+ ENG 350 04	Advanced Composition	3.0	MW	10:00-11:15 am	LCH A229	Staff	77 90
25494	+ ENG 350 05	Advanced Composition	3.0	TTH	10:00-11:15 am	EAC 500	Staff	77 90
25495	+ ENG 350 06	Advanced Composition	3.0	TTH	10:00-11:15 am	EAC 501	Staff	77 90
25496	+ ENG 350 07	Advanced Composition	3.0	MW	11:30-12:45 pm	LCH A221	Staff	77 90
25498	+ ENG 350 08	Advanced Composition	3.0	TTH	2:30- 3:45 pm	LCH A227	Staff	77 90
25499	+ ENG 350 09	Advanced Composition	3.0	TTH	2:30- 3:45 pm	LCH A230	Staff	77 90
25500	+ ENG 350 10	Advanced Composition	3.0	MW	# 4:00- 5:15 pm	LCH A230	Staff	77 90
25501	+ ENG 350 11	Advanced Composition	3.0	MW	# 4:00- 5:15 pm	ERC A109	Staff	77 90
25502	+ ENG 350 12	Advanced Composition	3.0	TTH	# 4:00- 5:15 pm	LCH A230	Staff	77 90
25503	+ ENG 350 13	Advanced Composition	3.0	MW	# 5:30- 6:45 pm	LCH A221	Staff	77 90
25504	+ ENG 350 14	Advanced Composition	3.0	TTH	# 5:30- 6:45 pm	SBS F121	Staff	77 90
25505	+ ENG 350 15	Advanced Composition	3.0	MW	# 7:00- 8:15 pm	EAC 500	Staff	77 90
25506	+ ENG 350 16	Advanced Composition	3.0	MW	# 7:00- 8:15 pm	LCH A230	Staff	77 90
25507	+ ENG 350 17	Advanced Composition	3.0	TTH	# 7:00- 8:15 pm	LCH A230	Staff	77 90
25508	+ ENG 350 18	Advanced Composition	3.0	MW	# 8:30- 9:45 pm	LCH A227	Staff	77 90
25509	+ ENG 350 19	Advanced Composition	3.0	TTH	# 8:30- 9:45 pm	LCH A227	Staff	77 90
25497	+ ENG 350 41	Advanced Composition	3.0	TBA	TBA TBA	internet	D Sherman	77 90
25298	+ IDS 397 01	Writing Adjunct	2.0	S	7:30- 8:20 am	SBS A144	Staff	30 52 77
25299	+ IDS 398 01	Writing Adjunct (Comp Cert)	2.0	W	# 5:30- 6:45 pm	SBS F121	Staff	30 52 77 90

STATUTORY REQUIREMENTS

26148	HIS 101 01	History Of United States	3.0	TTH	11:30-12:45 pm	SCC J146	K Fawver	41
26149	HIS 101 02	History Of United States	3.0	MW	1:00- 2:15 pm	WH D165	K Fawver	41
26150	HIS 101 03	History Of United States	3.0	MW	# 7:00- 8:15 pm	NSM C221	Staff	41
27203	HIS 101 04	History Of United States	3.0	MW	10:00-11:15 am	NSM C213	D Powell	41
27209	HIS 101 05	History Of United States	3.0	TTH	# 5:30- 6:45 pm	SCC D109A	M Garber	41
26151	HIS 101 51	History Of United States <i>Exam Only</i>	3.0	TBA	TBA TBA	TBA TBA	Staff	41
26115	POL 101 01	American Institutions	3.0	MW	10:00-11:15 am	WH D165	O Wilson	42
26117	POL 101 02	American Institutions	3.0	MW	11:30-12:45 pm	SBS B101	Staff	42
26119	POL 101 03	American Institutions	3.0	MW	1:00- 2:15 pm	WH D176	O Wilson	42
26120	POL 101 04	American Institutions	3.0	TTH	10:00-11:15 am	SBS B101	A Fisher	42
26118	POL 101 05	American Institutions	3.0	TTH	11:30-12:45 pm	SBS B137	J Kaplan	42
26116	POL 101 06	American Institutions	3.0	TTH	2:30- 3:45 pm	SBS D225	A Fisher	42
26114	POL 101 07	American Institutions	3.0	TTH	# 5:30- 6:45 pm	SBS B101	L Chaffee	42
26195	POL 101 51	American Institutions	3.0	TBA	TBA TBA	TBA TBA	Staff	42
26126	POL 312 01	State & Local Government	3.0	MW	2:30- 3:45 pm	SBS E104	Staff	43

COURSE REF. NR.	DEPARTMENT NR. & SEC.	COURSE TITLE	UNITS	DAYS	HOURS	BLDG/RM	INSTRUCTOR	FOOTNOTES
-----------------	-----------------------	--------------	-------	------	-------	---------	------------	-----------

Academic Program Course Offerings

Accounting (See Business Administration)

AFRICANA STUDIES

26045	AFS	200	01	Intro to Africana Studies	3.0	TTH	8:30 - 9:45 am	SCC E127	W Little	
26046	AFS	212	01	Intro To Comp Eth & Global So	3.0	MW	11:30-12:45 pm	LCH A324	Staff	
27176	AFS	212	02	Intro To Comp Eth & Global So	3.0	TTH	1:00 - 2:15 pm	LCH A324	Staff	
26047	AFS	220	01	African World Peoples & Soc.	3.0	MW	# 5:30- 6:45 pm	SBS D225	Staff	
26048	+ AFS	231	01	Africana Literary Traditions	3.0	MW	10:00-11:15 am	SBS B115	M Furusa	
26066	AFS	241	01	His Afr World People:1450-188	3.0	MW	11:30-12:45 pm	WH D176	Staff	
26049	+ AFS	306	01	Research Methods in AFS	3.0	TTH	1:00- 2:15 pm	LCH A224	M Furusa	
26050	+ AFS	330	01	Africana Lit. & Culture Cr Listed: 25867 HUM 312 04	3.0	TTH	# 4:00- 5:15 pm	LCH A324	Staff	
26067	+ AFS	395	01	Spec Topics in Africana Stud Government & Politics in Sub-Sahara Africa Cr Listed: 27129 POL 349 01	3.0	TTH	10:00-11:15 am	LCH A219	W Little	
	AFS	396	01	Practicum in Africana Studies	3.0	TBA	TBA TBA	TBA TBA	W Little	12 31
26052	+ AFS	490	01	Seminar in Africana Studies Cr Listed: 26058 AFS 595 01	3.0	TTH	1:00- 2:15 pm	LCH A229	W Little	20
	+ AFS	494S	01	Independent Study	3.0	TBA	TBA TBA	TBA TBA	Staff	12
	+ AFS	496S	01	Internship	3.0	TBA	TBA TBA	TBA TBA	W Little	12 20 31
26057	+ AFS	499S	01	Senior Project	3.0	TBA	TBA TBA	TBA TBA	Staff	20
26058	AFS	595	01	Special Topics: Africana Seminar Cr Listed: 26052 AFS 490 01	3.0	TTH	1:00- 2:15 pm	LCH A229	W Little	
25480	+ ENG	317	01	Socioling: Black English Cr Listed: 25481 ENG 584 01	3.0	TTH	1:00- 2:15 pm	SBS A204	B Mohr	63
25488	+ ENG	344	01	African-American Prose	3.0	MW	# 5:30- 6:45 pm	LCH A324	T Chin	
25112	PSY	382	01	Psy Develop Of Black Chld	3.0	F	8:30-11:15 am	SCC 11305	Staff	

ANTHROPOLOGY

25008	ANT	100	01	Intro To Cultures	3.0	MW	11:30-12:45 pm	NSM B252	Staff	
25009	ANT	100	02	Intro To Cultures	3.0	TTH	1:00- 2:15 pm	SBS A144	S Orellana	
25007	ANT	101	01	Intro to Biological Anthro	3.0	TTH	10:00-11:15 am	SBS A144	Staff	
25013	ANT	101	02	Intro to Biological Anthro	3.0	TTH	# 4:00- 5:15 pm	SBS A144	Staff	
25010	ANT	102	01	Ancient Civilizations	3.0	MW	1:00- 2:15 pm	SBS B131	J Moore	
25011	ANT	312	01	Language And Culture	3.0	MW	2:30- 3:45 pm	SBS A144	Staff	
25014	ANT	312	02	Language And Culture	3.0	MW	# 5:30- 6:45 pm	SBS A144	Staff	
25015	ANT	312	03	Language And Culture	3.0	TTH	# 5:30- 6:45 pm	SBS A110	Staff	
27188	ANT	312	04	Language And Culture	3.0	TTH	2:30- 3:45 pm	SBS A144	Staff	
25006	+ ANT	313A	01	Meth & Tech In Arch	3.0	S	9:00- 5:00 pm	SBS A144	J Moore	
25016	ANT	315	01	Magic & Religion	3.0	TTH	# 5:30- 6:45 pm	SBS A144	S Orellana	
25017	ANT	341	01	Folklore	3.0	MW	# 7:00- 8:15 pm	SBS A144	Staff	
25012	+ ANT	388	01	Anthro Theories Of Behav <i>The C.L.A.S.S. program will provide study sessions for students in this section.</i>	3.0	MW	# 4:00- 5:15 pm	SBS A144	J Moore	
25018	ANT	389	01	Transmission Of Culture	3.0	TTH	# 7:00- 8:15 pm	SBS A144	S Orellana	
	+ ANT	494S	01	Independent Study	2.0	TBA	TBA TBA	TBA TBA	Staff	12 20
	+ ANT	494S	02	Independent Study	3.0	TBA	TBA TBA	TBA TBA	Staff	12 20
25020	+ ANT	495	01	Selected Topics In Anthro Geotechniques for Field Research in Geography & Anthropology Cr Listed: 26103 GEO 495 01	3.0	MW	# 5:30- 6:45 pm	SCC 11305	Staff	63

COURSE REF. NR.	DEPARTMENT NR. & SEC.	COURSE TITLE	UNITS	DAYS	HOURS	BLDG/RM	INSTRUCTOR	FOOTNOTES
-----------------	-----------------------	--------------	-------	------	-------	---------	------------	-----------

APPLIED STUDIES

25261	+ APS 490 01	Sem in Occupational Leadershi	3.0	S	8:30 - 2:30 pm	SBS D125	Staff	11 20
25646	+ CIS 370 01	Info Sys Theory and Practice	3.0	MW	1:00 - 2:15 pm	SBS B143	Staff	
25649	+ CIS 370 02	Info Sys Theory and Practice	3.0	M	# 7:00 - 9:45 pm	SOE 1216	Staff	
25653	+ CIS 370 03	Info Sys Theory and Practice	3.0	TTH	8:30 - 9:45 am	SBS B143	Staff	
25638	+ CIS 370 04	Info Sys Theory and Practice	3.0	TTH	# 5:30 - 6:45 pm	SBS D125	Staff	
27131	+ CIS 370 05	Info Sys Theory and Practice	3.0	MW	10:00 - 11:15 am	WH A139	Staff	
27132	+ CIS 370 06	Info Sys Theory and Practice	3.0	MW	# 5:30 - 6:45 pm	SAC 2101	Staff	
27138	+ CIS 370 07	Info Sys Theory and Practice	3.0	MW	8:30 - 9:45 am	SAC 2101	Staff	
25281	+ HUM 310 01	Key Concepts Success & Values in the US	3.0	T	# 7:00 - 9:45 pm	LCH A224	Staff	19 24
25282	+ HUM 310 02	Key Concepts Lives of Dr Faust	3.0	SU	12:00 - 2:45 pm	LCH A224	Staff	19 24
25858	+ HUM 310 03	Key Concepts The American Dream	3.0	TTH	8:30 - 9:45 am	LCH A228	Staff	
25859	+ HUM 310 04	Key Concepts War & Human Experience	3.0	TTH	10:00 - 11:15 am	LCH A228	L Luciano	
25860	+ HUM 310 05	Key Concepts Power of Masks	3.0	TTH	1:00 - 2:15 pm	SBS B215	W DeLuca	
25861	+ HUM 310 06	Key Concepts Lives of Faust	3.0	TTH	2:30 - 3:45 pm	LCH A228	J Jeffers	
25862	+ HUM 310 07	Key Concepts The American Dream	3.0	TTH	# 5:30 - 6:45 pm	LCH A324	Staff	
25863	+ HUM 310 08	Key Concepts Japanese Culture	3.0	F	11:30 - 2:15 pm	LCH A324	L Fitzsimmons	
25864	+ HUM 310 09	Key Concepts Lives of Faust	3.0	F	# 5:30 - 8:15 pm	LCH A228	L Fitzsimmons	
27186	+ HUM 310 10	Key Concepts Success and Values in the US Class meets 1/29, 2/12, 2/26, 3/12, & 3/26/05 Must attend full 1st meeting to add	3.0	S	8:30 - 6:00 pm	SCC 11305	E Verba	
27201	+ HUM 310 11	Key Concepts	3.0	T	# 4:00 - 6:45 pm	SBS D219	L Luciano	
27144	+ HUM 312 01	Key Movements Cr Listed: 27145 SBS 318 16	3.0	MW	# 5:30 - 6:45 pm	LCH A224	S Waller	
25865	+ HUM 312 02	Key Movements African Literature & Culture	3.0	MW	10:00 - 11:15 am	LCH A228	Staff	
25866	+ HUM 312 03	Key Movements African Literature & Culture	3.0	MW	# 4:00 - 5:15 pm	LCH A324	Staff	
25867	+ HUM 312 04	Key Movements African Literature & Culture Cr Listed: 26050 AFS 330 01	3.0	TTH	# 4:00 - 5:15 pm	LCH A324	M Furusa	
25868	+ HUM 312 05	Key Movements Roots of Western Culture	3.0	MW	# 4:00 - 5:15 pm	LCH A228	Staff	
25869	+ HUM 312 06	Key Movements Asian Literature, Art & Culture	3.0	S	3:00 - 5:45 pm	LCH A324	L Fitzsimmons	
27182	+ HUM 312 07	Key Movements Harlem Renaissance	3.0	T	# 7:00 - 9:45 pm	SCC J146	Staff	
27183	+ HUM 312 08	Key Movements Harlem Renaissance	3.0	TH	# 7:00 - 9:45 pm	WH F145	Staff	
25870	+ HUM 314 01	Key Issues Visions of Los Angeles	3.0	TTH	10:00 - 11:15 am	LCH A324	H Holter	
25871	+ HUM 314 02	Key Issues Arts & Social Protest	3.0	MW	11:30 - 12:45 pm	LCH A228	H Caldwell	
25872	+ HUM 314 03	Key Issues Encountering the Other	3.0	MW	2:30 - 3:45 pm	LCH A324	Staff	
27181	+ HUM 314 04	Key Issues Literature and the Rights of Others	3.0	MW	1:00 - 2:15 pm	LCH A324	Staff	
27184	+ HUM 314 05	Key Issues Motherhood in Literature and Art	3.0	TTH	# 5:30 - 6:45 pm	WH A117	Staff	
27185	+ HUM 314 06	Key Issues Motherhood in Literature and Art	3.0	TTH	2:30 - 3:45 pm	LCH A224	Staff	
25677	MGT 310 01	Management Theory	3.0	MW	1:00 - 2:15 pm	SBS E104	R Nehrass	
25676	MGT 310 02	Management Theory	3.0	M	# 7:00 - 9:45 pm	SBS G122	R Nehrass	
25667	MGT 310 03	Management Theory	3.0	TTH	8:30 - 9:45 am	SBS E126	Staff	

Footnote definitions can be found at the end of the course listing section.
+ Consult current *University Catalog* for course prerequisite(s).

COURSE REF. NR.	DEPARTMENT NR. & SEC.	COURSE TITLE	UNITS	DAYS	HOURS	BLDG/RM	INSTRUCTOR	FOOTNOTES
25660	MGT 310 04	Management Theory	3.0	TTH	11:30-12:45 pm	SBS B109	B Chrispin	
25656	MGT 310 05	Management Theory	3.0	TTH	# 5:30- 6:45 pm	SBS G126	D Bates	
27134	MGT 310 06	Management Theory	3.0	MW	10:00-11:15 am	SBS B109	Staff	
25674	+ MGT 312 01	Organizational Behavior	3.0	MW	2:30- 3:45 pm	SBS G126	R Nehrass	
25678	+ MGT 312 02	Organizational Behavior	3.0	TTH	1:00- 2:15 pm	SBS E126	K Perttula	
25680	+ MGT 312 03	Organizational Behavior	3.0	W	# 7:00- 9:45 pm	SBS G126	K Perttula	
25664	+ MGT 313 01	Human Resource Management	3.0	MW	11:30-12:45 pm	SBS G126	H Kim	
25663	+ MGT 313 02	Human Resource Management	3.0	TH	# 7:00- 9:45 pm	SBS G126	H Kim	
25665	+ MGT 316 01	Labor & Industrial Relns	3.0	MW	10:00-11:15 am	SBS E126	H Kim	
25683	+ MKT 350 01	Principles Of Marketing	3.0	MW	11:30-12:45 pm	SBS B109	K Celly	
25685	+ MKT 350 02	Principles Of Marketing	3.0	MW	# 4:00- 5:15 pm	SBS B140	K Celly	
25696	+ MKT 350 03	Principles Of Marketing	3.0	W	# 7:00- 9:45 pm	WH D176	Staff	
25698	+ MKT 350 04	Principles Of Marketing	3.0	TTH	10:00-11:15 am	SBS B140	Staff	
25689	+ MKT 350 05	Principles Of Marketing	3.0	TTH	1:00- 2:15 pm	SBS B140	M Zhao	
25693	+ MKT 350 06	Principles Of Marketing	3.0	T	# 7:00- 9:45 pm	SBS D121	Staff	
27133	+ MKT 350 07	Principles Of Marketing	3.0	S	9:00-11:45 am	SBS B110	Staff	
25611	+ QMS 322 01	Production Management	3.0	MW	1:00- 2:15 pm	SBS B143	E Chu	
25609	+ QMS 322 02	Production Management	3.0	MW	# 5:30- 6:45 pm	SBS F225	E Chu	
25621	+ QMS 322 03	Production Management	3.0	TTH	# 4:00- 5:15 pm	SBS D125	F Rezayat	
25620	+ QMS 322 04	Production Management	3.0	TH	# 7:00- 9:45 pm	SBS F225	Staff	
25283	SBS 318 01	Cultural Pluralism: Cultural Conflict of the Southwest	3.0	SU	12:00- 2:45 pm	LCH A219	Staff	19 24
25517	SBS 318 02	Cultural Pluralism: Africans & Americans	3.0	MW	# 7:00- 8:15 pm	SBS B209	Staff	
25518	SBS 318 03	Cultural Pluralism: Global Impact of the Technological Revolution	3.0	TTH	10:00-11:15 am	LCH A103	L Rosen	
25519	SBS 318 04	Cultural Pluralism: African Diaspora in the U.S.	3.0	TTH	11:30-12:45 pm	LCH A228	W Little	
25520	SBS 318 05	Cultural Pluralism: Intercultural Communication	3.0	MW	1:00- 2:15 pm	SBS B215	L Groff	
25521	SBS 318 06	Cultural Pluralism: Culture in Multinational Business	3.0	TTH	# 7:00- 8:15 pm	SBS B115	F Billes	
25522	SBS 318 07	Cultural Pluralism: Historical Perspective in the U.S.A.	3.0	TTH	# 7:00- 8:15 pm	SBS E122	C Udeze	
25523	SBS 318 08	Cultural Pluralism: Ethnicity & Health	3.0	TTH	2:30- 3:45 pm	SBS B215	S Orellana	
25524	SBS 318 09	Cultural Pluralism: American Jewish Experience	3.0	TTH	# 5:30- 6:45 pm	SBS E122	A Fisher	
25525	SBS 318 10	Cultural Pluralism: Education, Society & Language	3.0	F	11:30- 2:15 pm	SBS B115	D Bryan	
25526	SBS 318 11	Cultural Pluralism: Education, Society & Language	3.0	S	12:00- 2:45 pm	LCH A324	D Bryan	
25527	SBS 318 12	Cultural Pluralism: Culture in Multinational Business	3.0	TTH	# 4:00- 5:15 pm	SBS B215	F Billes	
25528	SBS 318 13	Cultural Pluralism: Asian Pacific Populations Cr Listed: 25171 APP 301 01	3.0	MW	1:00- 2:15 pm	SBS B209	J Park	
25529	SBS 318 14	Cultural Pluralism: Values & Communication in Asian Pacific Culture Cr Listed: 25172 APP 322 01	3.0	TTH	10:00-11:15 am	SBS B110	Staff	
25530	SBS 318 15	Cultural Pluralism: Intercultural Communications	3.0	MW	2:30- 3:45 pm	SBS B215	L Groff	
27145	SBS 318 16	Cultural Pluralism: The Human Environment, Methods of Knowledge & Truth Cr Listed: 27144 HUM 312 01	3.0	MW	# 5:30- 6:45 pm	LCH A224	R Saunders	
25806	SBS 318 17	Cultural Pluralism: Issues of Race, Class & Gender Cr Listed: 25805 WMS 495 01	3.0	M	# 4:00- 6:45 pm	SBS E122	Staff	63
27164	SBS 318 18	Cultural Pluralism: Topic TBA	3.0	MW	10:00-11:15 am	SCC 11305	Staff	

COURSE REF. NR.	DEPARTMENT NR. & SEC.	COURSE TITLE	UNITS	DAYS	HOURS	BLDG/RM	INSTRUCTOR	FOOTNOTES
27190	SBS 318 19	Cultural Pluralism: Asian Pacific Populations Cr Listed: 27189 APP 301 02	3.0	MW	# 5:30 - 6:45 pm	SCC D109A	J Park	
27217	SBS 318 20	Cultural Pluralism: Historical Perspective in the U.S.	3.0	TTH	1:00- 2:15 pm	SBS B131	C Udeze	
25308	+ SMT 310 01	Science And Technology	3.0	MW	8:30 - 9:45 am	NSM B252	Staff	19
25309	+ SMT 310 02	Science And Technology	3.0	MW	11:30 - 12:45 pm	NSM C221	O Seely	19
25310	+ SMT 310 03	Science And Technology	3.0	MW	# 5:30 - 6:45 pm	NSM B252	Staff	19
25311	+ SMT 310 04	Science And Technology	3.0	MW	# 7:00 - 8:15 pm	NSM B252	Staff	19
25312	+ SMT 310 05	Science And Technology	3.0	TTH	8:30 - 9:45 am	WH D165	Staff	19
25313	+ SMT 310 06	Science And Technology	3.0	TTH	11:30 - 12:45 pm	NSM B252	G Wiger	19
25315	+ SMT 310 07	Science And Technology	3.0	TTH	1:00 - 2:15 pm	WH D165	O Seely	19
25316	+ SMT 310 08	Science And Technology	3.0	TTH	# 5:30 - 6:45 pm	NSM B252	Staff	19
27224	+ SMT 310 09	Science And Technology	3.0	MW	2:30 - 3:45 pm	SCC D109A	Staff	
25284	+ SMT 312 01	Natural Processes	3.0	M	# 7:00 - 9:45 pm	SAC 3152	Staff	19 24
25285	+ SMT 312 02	Natural Processes	3.0	SU	9:00 - 11:45 am	NSM C213	Staff	19 24
25319	+ SMT 312 03	Natural Processes	3.0	MW	10:00 - 11:15 am	NSM C213	Staff	19
25320	+ SMT 312 04	Natural Processes	3.0	TTH	# 5:30 - 6:45 pm	NSM C221	Staff	19
25321	+ SMT 314 01	Introduction To Cosmology	3.0	TTH	10:00 - 11:15 am	NSM B252	K Lee	19
25323	+ SMT 314 02	Introduction To Cosmology	3.0	TTH	# 5:30 - 6:45 pm	SCC 11305	Staff	19
25324	SMT 416 01	Earth Science For Teacher Co-req: 25326 SMT 416L 01	3.0	TTH	2:30 - 3:20 pm	NSM B234	Staff	19 64
25326	SMT 416L 01	Earth Sci For Teacher-Lab Co-req: 25324 SMT 416 01	0.0	TTH	3:30 - 4:45 pm	NSM B234	Staff	19 64
27244	SMT 416 02	Earth Science For Teacher Co-req: 27245 SMT 416L 02	3.0	TTH	# 7:00 - 7:50 pm	NSM B234	Staff	19 64
27245	SMT 416L 02	Earth Sci For Teacher-Lab Co-req: 27244 SMT 416 02	0.0	TTH	# 8:00 - 9:15 pm	NSM B234	Staff	19 64

ART

25178	ART 100 01	Looking At Art	3.0	MW	1:00 - 2:15 pm	LCH A228	L Ivers	
25179	ART 100 02	Looking At Art	3.0	MW	# 7:00 - 8:15 pm	LCH A228	N Larinde	
25180	ART 100 03	Looking At Art	3.0	TTH	# 7:00 - 8:15 pm	LCH A228	Staff	
27187	ART 100 04	Looking At Art	3.0	TTH	10:00 - 11:15 am	SBS D125	Staff	
25181	ART 101 01	Experiencing Creative Art	3.0	MW	2:30 - 3:45 pm	LCH A228	N Larinde	
25183	ART 111 01	Introduction To World Art II	3.0	TTH	1:00 - 2:15 pm	LCH A228	L Ivers	
25184	ART 150A 01	Ceramics I Cr Listed: 25196 ART 361A 01 & 25202 ART 463A 01	3.0	TTH	# 5:45 - 8:15 pm	LCH A118	Staff	63 90
25185	ART 171A 01	3-D Composition	3.0	F	8:00 - 1:00 pm	LCH D104	Staff	
25186	ART 180A 01	Painting I	3.0	MW	2:45 - 5:15 pm	LCH C103	G Hirsch	
25187	ART 301A 01	Arts/Crafts For Non-Major	3.0	MW	11:45 - 2:15 pm	LCH A115	J Goders	
25188	ART 301A 02	Arts/Crafts For Non-Major	3.0	MW	# 5:45 - 8:15 pm	LCH A115	Staff	
25189	ART 301A 03	Arts/Crafts For Non-Major	3.0	TTH	2:45 - 5:15 pm	LCH A115	J Goders	
25190	+ ART 322 41	Early European Art Contact: nlarinde@csudh.edu	3.0	TBA	TBA TBA	internet	N Larinde	
25191	+ ART 331 01	Modern Art And Culture Medieval Art	3.0	TTH	# 4:00 - 5:15 pm	LCH A228	L Ivers	
25192	ART 333 01	Contemporary Art And Culture	3.0	MW	# 5:30 - 6:45 pm	LCH A228	L Ivers	
25193	+ ART 343A 01	Prepress	3.0	TTH	9:00 - 11:30 am	LCH C104	B Baker	90
25194	+ ART 344A 01	Design Practices I	3.0	TTH	11:45 - 2:15 pm	LCH C104	B Baker	90
25195	+ ART 346A 01	Digital Graphics II	3.0	MW	# 5:45 - 8:15 pm	LCH C104	M Allan	63 90
25196	+ ART 361A 01	Ceramics II Cr Listed: 25184 ART 150A 01 & 25202 ART 463A 01	3.0	TTH	# 5:45 - 8:15 pm	LCH A118	Staff	63 90
25197	+ ART 371A 01	Drawing II	3.0	MW	11:45 - 2:15 pm	LCH C103	G Hirsch	
25198	+ ART 384A 01	Painting III Cr Listed: 25203 ART 486A 01	3.0	MW	# 5:45 - 8:15 pm	LCH C103	G Hirsch	63
25199	+ ART 392A 01	Mixed Media Sculpture	3.0	TTH	11:45 - 2:15 pm	LCH D103	J Goders	90
25200	+ ART 446A 01	Design Practices II	3.0	MW	2:45 - 5:15 pm	LCH C104	M Allan	90
25201	+ ART 448A 01	Portfolio	3.0	TTH	2:45 - 5:15 pm	LCH C104	B Baker	90

COURSE REF. NR.	DEPARTMENT NR. & SEC.	COURSE TITLE	UNITS	DAYS	HOURS	BLDG/RM	INSTRUCTOR	FOOTNOTES
25202	+ ART 463A 01	Ceramics III Cr Listed: 25184 ART 150A 01 & 25196 ART 361A 01	3.0	TTH	# 5:45- 8:15 pm	LCH A118	Staff	63 90
25203	+ ART 486A 01	Painting IV Cr Listed: 25198 ART 384A 01	3.0	MW	# 5:45- 8:15 pm	LCH C103	G Hirsch	
25204	ART 493A 01	Special Studies In Art Web Design	3.0	MW	11:45- 2:15 pm	LCH C104	M Allan	
	+ ART 494S 01	Independent Study In Art	1.0	TBA	TBA TBA	TBA TBA	L Ivers	12
	+ ART 494S 02	Independent Study In Art	2.0	TBA	TBA TBA	TBA TBA	L Ivers	12
	+ ART 494S 03	Independent Study In Art	3.0	TBA	TBA TBA	TBA TBA	L Ivers	12
25374	+ ART 495 01	Special Stud In Art His Medieval Art	3.0	TTH	# 5:30- 6:45 pm	LCH A228	L Ivers	
	+ ART 496S 01	Internship In Art	1.0	TBA	TBA TBA	TBA TBA	L Ivers	12
	+ ART 496S 02	Internship In Art	2.0	TBA	TBA TBA	TBA TBA	L Ivers	12
	+ ART 496S 03	Internship In Art	3.0	TBA	TBA TBA	TBA TBA	L Ivers	12
	+ ART 498S 01	Directed Rch Art History	1.0	TBA	TBA TBA	TBA TBA	L Ivers	12
	+ ART 498S 02	Directed Rch Art History	2.0	TBA	TBA TBA	TBA TBA	L Ivers	12
	+ ART 498S 03	Directed Rch Art History	3.0	TBA	TBA TBA	TBA TBA	L Ivers	12

ASIAN-PACIFIC STUDIES

25170	APP 101 01	Introduction To Asian Studies	3.0	MW	10:00-11:15 am	SBS D121	J Park	
25171	APP 301 01	Asian-Pacific Populations Cr Listed: 25528 SBS 318 13	3.0	MW	1:00- 2:15 pm	SBS B209	J Park	
27189	APP 301 02	Asian-Pacific Populations Cr Listed: 27190-SBS 318 19	3.0	MW	# 5:30- 6:45 pm	SCC D109A	J Park	
25172	+ APP 322 01	Values & Comm Asian-Pac Culture Cr Listed: 25529 SBS 318 14	3.0	TTH	10:00-11:15 am	SBS B110	Staff	
25173	+ APP 395 01	Special Topics East Asian Culture & Society in Cinema	3.0	MW	2:30- 3:45 pm	SCC D138	J Park	
27123	+ PHI 384 01	Asian Philosophy	3.0	TTH	11:30-12:45 pm	LCH A221	S Pawar	

BEHAVIORAL SCIENCE (BS)

25011	ANT 312 01	Language And Culture	3.0	MW	2:30- 3:45 pm	SBS A144	Staff	
25014	ANT 312 02	Language And Culture	3.0	MW	# 5:30- 6:45 pm	SBS A144	Staff	
25015	ANT 312 03	Language And Culture	3.0	TTH	# 5:30- 6:45 pm	SBS A110	Staff	
27188	ANT 312 04	Language And Culture	3.0	TTH	2:30- 3:45 pm	SBS A144	Staff	
25012	+ ANT 388 01	Anthro Theories Of Behav <i>The C.L.A.S.S. program will provide study sessions for students in this section.</i>	3.0	MW	# 4:00- 5:15 pm	SBS A144	J Moore	
25005	BEH 490 01	Seminar In Beh Sciences	3.0	TTH	# 5:30- 6:45 pm	SBS E305	A Ryave	20
26211	+ BIO 370 01	Bio Basis Human Behavior	3.0	MW	11:30-12:45 pm	SBS A110	Staff	
25731	+ MAT 131 01	Elem Stat & Probability <i>The C.L.A.S.S. program will provide study sessions for students in this section.</i>	3.0	MW	1:00- 2:15 pm	SCC 11305	Staff	
25732	+ MAT 131 02	Elem Stat & Probability	3.0	MW	# 4:00- 5:15 pm	SCC 11305	Staff	
25733	+ MAT 131 03	Elem Stat & Probability	3.0	TTH	2:30- 3:45 pm	WH C155	Staff	
25734	+ MAT 131 04	Elem Stat & Probability	3.0	TTH	# 5:30- 6:45 pm	SCC J146	Staff	
26125	POL 336 01	Thry International Relat	3.0	TTH	# 7:00- 8:15 pm	SBS B131	Staff	
26135	POL 370 01	Pub Opinion Propaganda	3.0	TTH	1:00- 2:15 pm	SBS F225	A Fisher	
26136	POL 371 01	Conflict And Violence	3.0	MW	# 5:30- 6:45 pm	SBS B137	L Groff	
25051	PSY 230 01	Elem Stat Analysis Psych	3.0	TTH	1:00- 2:15 pm	SBS B143	S Danis	
25055	PSY 305 01	History And Systems Psych	3.0	TTH	10:00-11:15 am	SBS B238	L Gray-Shellberg	
25056	PSY 305 02	History And Systems Psych	3.0	TTH	# 4:00- 5:15 pm	SBS B238	L Gray-Shellberg	
25094	PSY 340 01	Social Psych: Psych Persp	3.0	MW	# 4:00- 5:15 pm	SBS B215	S Santos	
25096	PSY 340 02	Social Psych: Psych Persp	3.0	MW	1:00- 2:15 pm	SBS F225	S Wilcox	
25097	PSY 350 01	Child Psychology	3.0	MW	1:00- 2:15 pm	NSM C221	M Hurtado-Ortiz	
25098	PSY 350 02	Child Psychology	3.0	MW	# 5:30- 6:45 pm	SBS B131	M Hurtado-Ortiz	
27202	PSY 350 03	Child Psychology	3.0	TTH	8:30- 9:15 am	SCC 11305	Staff	
25101	PSY 360 01	Theories Of Personality	3.0	TTH	1:00- 2:15 pm	SBS B238	L Gray-Shellberg	
25102	PSY 363 01	The Abnormal Personality	3.0	TTH	10:00-11:15 am	SBS A104	R Davis	
25103	PSY 363 02	The Abnormal Personality	3.0	TTH	1:00- 2:15 pm	NSM C221	R Davis	

COURSE REF. NR.	DEPARTMENT NR. & SEC.	COURSE TITLE	UNITS	DAYS	HOURS	BLDG/RM	INSTRUCTOR	FOOTNOTES
25104	PSY 363 03	The Abnormal Personality	3.0	MW	# 7:00- 8:15 pm	SCC J146	Staff	
26020	+ PUB 508 01	Sem: Pub Persnl Labor Rel	3.0	TH	# 7:00- 9:45 pm	SBS B140	Staff	11 21
25045	+ SOC 304 01	Computer Applications Co-req: 25421 SOC 304A 01	3.0	MW	# 4:00- 5:15 pm	WH F144	K Hsu	64
25421	+ SOC 304A 01	Computer Applications Co-req: 25045 SOC 304 01	0.0	MW	# 5:16- 5:45 pm	WH F144	K Hsu	64
25149	SOC 311 01	Social Organization	3.0	TTH	10:00-11:15 am	SBS B215	R Hovard	
25150	SOC 311 02	Social Organization	3.0	TTH	# 7:00- 8:15 pm	SCC 11305	R Hovard	
25161	SOC 340 01	Soc Psych: Soc Perspectiv	3.0	MW	10:00-11:15 am	SBS A104	Staff	
25162	SOC 340 02	Soc Psych: Soc Perspectiv	3.0	MW	# 7:00- 8:15 pm	SBS F125	Staff	
25163	SOC 355 01	Modern Soc Theories Co-req: 25424 SOC 355A 01	4.0	TTH	11:30-12:45 pm	EAC 500	C Weber	11 64
25164	SOC 355 02	Modern Soc Theories Co-req: 25425 SOC 355A 02	4.0	TTH	# 5:30- 6:45 pm	EAC 501	C Weber	11 64
27219	SOC 365 01	Deviant Behavior	3.0	S	1:00- 3:45 am	WH D165	Staff	

BEHAVIORAL SCIENCE (MA)

26795	GRN 565 01	Pers on Death and Dying	3.0	T	# 7:00- 9:45 pm	SCC E149	Staff	21
26796	+ GRN 569 01	Internship in Gerontology Co-req: GRN 569S	3.0	T	# 5:30- 6:45 pm	SCC E149	Staff	21 31 64
26797	+ GRN 569S 01	Internship In Gerontology Co-req: GRN 569	0.0	TBA	TBA TBA	TBA TBA	Staff	21 31 64
26794	GRN 595 01	Special Topics Nutrition for Older Adults	3.0	TH	# 7:00- 9:45 pm	WH A118	A El-Ahraf	21
26029	+ NCR 508 01	Communication and Conflict Co-req: NCR 508A	3.0	T	# 7:00- 9:45 pm	SBS E116	R Hooper	21 64
26141	+ NCR 508A 01	Communication and Conflict Co-req: NCR 508	0.0	T	# 6:25- 6:59 pm	SBS E116	R Hooper	21 64
27081	+ NCR 522 01	Negotiation Tactics	3.0	M	# 7:00- 9:45 pm	ERC A506	N Erbe	11 21
26143	+ NCR 525 01	Mediation Meets: 1/29, 2/26, 3/19, 4/9, 5/07	3.0	S	8:30- 6:00 pm	ERC A506	Staff	11 21
26030	+ NCR 527 01	Arbitration	3.0	W	# 7:00- 9:45 pm	SBS F121	Staff	11 21
26031	+ NCR 529S 01	Conflict Res Internship	3.0	T	# 4:00- 6:45 pm	TBA TBA	D Williams	11 21 31
26032	+ NCR 530 01	Online Dispute Resolution Co-req: NCR 530A	3.0	W	# 7:00- 9:45 pm	WH F144	Staff	11 21 64
26144	+ NCR 530A 01	Online Dispute Resolution Co-req: NCR 530	0.0	W	# 6:25- 6:59 pm	WH F144	Staff	11 21 64
26033	+ NCR 531 01	Divorce & Family Mediation	3.0	T	# 7:00- 9:45 pm	ERC A506	A Turk	21
26035	+ NCR 533 01	Labor Conflict Class Meets Saturdays: 3/12, 4/9, 4/23, 4/30, 5/7/04	3.0	M	8:00- 6:00 pm	SBS D125	Staff	21
26036	+ NCR 536 01	Dispute Resolution for Sports	3.0	TH	# 7:00- 9:45 pm	SBS E116	A Wood	11 21
26037	+ NCR 537 01	International Conflict	3.0	W	# 7:00- 9:45 pm	ERC A506	R Hooper	21
26179	+ NCR 540 01	Sem: Community Conflict	3.0	M	# 7:00- 9:45 pm	ERC E127	Staff	21
26145	+ NCR 542 01	Collaborative Law	3.0	TH	# 7:00- 9:45 pm	NSM D129	Staff	11 21
26038	+ NCR 544 01	ADR Processes Co-req: NCR 544A	3.0	TH	# 7:00- 9:45 pm	SBS D219	N Erbe	11 21 64
26147	+ NCR 544A 01	ADR Processes Co-req: NCR 544	0.0	TH	# 6:25- 6:59 pm	SBS D219	N Erbe	11 21 64
	+ NCR 591 01	Seminar: NCR Capstone Course	3.0	TH	# 7:00- 9:45 pm	ERC A506	A Turk	11 12 21 52
26040	+ NCR 595 01	Special Topics Conflict & the Media	3.0	TH	# 7:00- 9:45 pm	SBS F121	R Hooper	21
26041	+ NCR 595 02	Special Topics Conflict Resolution and Peace Building	3.0	T	# 7:00- 9:45 pm	LCH A219	N Erbe	21
26061	NCR 598 01	Directed Research Co-req: NCR 598S	3.0	TBA	TBA TBA	TBA TBA	R Hooper	21 64
26062	NCR 598S 01	Directed Research Co-req: NCR 598	0.0	TBA	TBA TBA	TBA TBA	R Hooper	21 64
	+ NCR 599S 01	Thesis or Project	1.0	TBA	TBA TBA	TBA TBA	D Williams	12 52
25967	NCR 600S 71	Graduate Continuation Course <i>To register, contact the College of Extended & International Education in EE 1100 or phone (310) 243-3741. For further info, contact your program advisor.</i>	0.0	TBA	TBA TBA	TBA TBA	Staff	13

Footnote definitions can be found at the end of the course listing section.
+ Consult current *University Catalog* for course prerequisite(s).

COURSE REF. NR.	DEPARTMENT NR. & SEC.	COURSE TITLE	UNITS	DAYS	HOURS	BLDG/RM	INSTRUCTOR	FOOTNOTES
-----------------	-----------------------	--------------	-------	------	-------	---------	------------	-----------

BIOLOGY

26180	BIO 102 01	General Biology	3.0	MW	# 4:00- 5:15 pm	LCH A103	Staff	
26181	BIO 102 02	General Biology	3.0	TTH	11:30-12:45 pm	WH D165	Staff	
26182	BIO 102 03	General Biology	3.0	MW	11:30-12:45 pm	LCH A103	Staff	
26183	+ BIO 103L 01	General Biology Laboratory	1.0	M	1:00- 3:50 pm	NSM B110	Staff	
26184	+ BIO 103L 02	General Biology Laboratory	1.0	T	8:30-11:20 am	NSM B110	M Gorman	
26185	+ BIO 103L 03	General Biology Laboratory	1.0	T	1:00- 3:50 pm	NSM B110	Staff	
26186	+ BIO 103L 04	General Biology Laboratory	1.0	T	# 4:00- 6:50 pm	NSM B110	Staff	
26187	+ BIO 103L 05	General Biology Laboratory	1.0	W	8:30-11:20 am	NSM B110	M Gorman	
26188	+ BIO 103L 06	General Biology Laboratory	1.0	W	1:00- 3:50 pm	NSM B110	J Roberts	
26189	+ BIO 103L 07	General Biology Laboratory	1.0	W	# 5:30- 8:20 pm	NSM B110	Staff	
26190	+ BIO 103L 08	General Biology Laboratory	1.0	TH	8:30-11:20 am	NSM B110	Staff	
26191	+ BIO 103L 09	General Biology Laboratory	1.0	TH	1:00- 3:50 pm	NSM B110	Staff	
26192	+ BIO 103L 10	General Biology Laboratory	1.0	TH	# 4:00- 6:50 pm	NSM B110	Staff	
26193	BIO 120 01	Principles Of Biology I Co-req: 26194 BIO 120L 01	4.0	MWF	11:30-12:20 pm	ERC A109	J Roberts	64
26194	BIO 120L 01	Principles Of Bio I Lab Co-req: 26193 BIO 120 01	0.0	W	1:00- 3:50 pm	NSM B122	Staff	64
26196	BIO 122 01	Principles Of Biology II Co-req: 26197 BIO 122L 01	4.0	MWF	11:30-12:20 pm	SBS B215	C Jacobs	64
26197	BIO 122L 01	Principles Of Bio II Lab Co-req: 26196 BIO 122 01	0.0	M	1:00- 3:50 pm	NSM B122	Staff	64
26198	BIO 122L 02	Principles Of Bio II Lab Co-req: 26196 BIO 122 01	0.0	T	1:00- 3:50 pm	NSM B122	Staff	64
26199	+ BIO 230 01	Evolution	3.0	TTH	10:00-11:15 am	SBS A204	C Jacobs	
26200	+ BIO 250 01	Elem Hum Anat & Physiol	3.0	TTH	# 4:00- 5:15 pm	NSM B252	Staff	
26201	+ BIO 251L 01	Elem Hum Anatomy Phys Lab	1.0	T	# 5:30- 8:20 pm	NSM C121	Staff	
26202	+ BIO 251L 02	Elem Hum Anatomy Phys Lab	1.0	TH	# 5:30- 8:20 pm	NSM C121	Staff	
26203	+ BIO 310 01	Plant Physiology Co-req: 26204 BIO 310L 01	4.0	TTH	11:30-12:45 pm	NSM C139	Staff	64
26204	+ BIO 310L 01	Plant Physiology Lab Co-req: 26203 BIO 310 01	0.0	TH	1:00- 3:50 pm	NSM C139	Staff	64
26205	+ BIO 320 01	Cell Biology	3.0	MW	# 4:00- 5:15 pm	NSM D123	Staff	
26209	+ BIO 340 01	Genetics	3.0	TTH	# 4:00- 5:15 pm	SBS B115	Staff	
26210	+ BIO 342L 01	Cell And Genetics Lab	1.0	T	1:00- 3:50 pm	NSM C139	M Gorman	
26211	+ BIO 370 01	Bio Basis Human Behavior	3.0	MW	11:30-12:45 pm	SBS A110	Staff	
26212	+ BIO 394S 01	Independent Study	1.0	TBA	TBA TBA	TBA TBA	G Kidane	13
26213	+ BIO 394S 02	Independent Study	2.0	TBA	TBA TBA	TBA TBA	G Kidane	13
26214	+ BIO 420 01	Histotechnique Co-req: 26215 BIO 420L 01	4.0	MW	1:00- 1:50 pm	SBS F121	D Soleymani	64
26215	+ BIO 420L 01	Histotechnique Lab Co-req: 26214 BIO 420 01	0.0	MW	2:00- 4:50 pm	NSM C109	D Soleymani	56 64
26216	+ BIO 421 01	Molecular Biology Co-req: 26217 BIO 421L 01	3.0	T	3:00- 4:40 pm	NSM B154	G Kidane	64
26217	+ BIO 421L 01	Molecular Biology Lab Co-req: 26216 BIO 421 01	0.0	TH	12:00- 2:30 pm	NSM B154	G Kidane	64
26218	+ BIO 422 01	Histology Co-req: 26219 BIO 422L 01	4.0	MW	11:30-12:45 pm	NSM C109	D Soleymani	64
26219	+ BIO 422L 01	Histology Lab Co-req: 26218 BIO 422 01	0.0	T	1:00- 3:50 pm	NSM C109	D Soleymani	64
26220	+ BIO 425 01	Medical Bacteriology Co-req: 26221 BIO 425L 01	4.0	TTH	7:30- 8:20 am	NSM C151	L Phillips	64
26221	+ BIO 425L 01	Medical Bacteriology Lab Co-req: 26220 BIO 425 01	0.0	TTH	8:30-11:20 am	NSM C151	L Phillips	56 64
26222	+ BIO 440 01	Molecular Genetics	3.0	TTH	# 4:00- 5:15 pm	NSM C151	M Gorman	
26223	+ BIO 442 01	Human Genetics	3.0	MW	# 5:30- 6:45 pm	NSM B122	C Guze	
26224	+ BIO 453 01	Endocrinology	3.0	TTH	# 5:30- 6:45 pm	NSM C139	Staff	
26225	+ BIO 483 01	Human Physiology	3.0	MW	# 4:00- 5:15 pm	SBS A204	R Giacosis	
26226	+ BIO 490 01	Senior Project Co-req: 26227 BIO 490A 01	2.0	T	10:00-10:50 am	NSM C121	Staff	11 20 64
26227	+ BIO 490A 01	Senior Project-Activity Co-req: 26226 BIO 490 01	0.0	TH	10:00-11:40 am	NSM C121	Staff	11 20 64

COURSE REF. NR.	DEPARTMENT NR. & SEC.	COURSE TITLE	UNITS	DAYS	HOURS	BLDG/RM	INSTRUCTOR	FOOTNOTES
26228	+ BIO 491 01	Seminar in Biomedical Research	1.0	TH	3:00- 3:50 pm	NSM D129	Staff	
	BIO 503 01	Biological Instrumentation	3.0	T	# 5:30- 7:10 pm	NSM B122	G McCarthy	11 12 13 21
	BIO 503A 01	Biological Instrumentation	0.0	TH	# 5:30- 7:10 pm	NSM B122	G McCarthy	11 12 13 21
	+ BIO 520 01	Adv In Cell & Molecul Bio	3.0	TTH	# 7:30- 8:45 pm	NSM B122	M Gorman	11 12 13 21
	+ BIO 590 01	Graduate Seminar	2.0	W	# 7:00- 8:40 pm	NSM B122	M Gorman	11 12 13 21
	+ BIO 597S 01	Directed Reading	1.0	TBA	TBA TBA	TBA TBA	G Kidane	11 12 13 21
	+ BIO 597S 02	Directed Reading	2.0	TBA	TBA TBA	TBA TBA	G Kidane	11 12 13 21
	+ BIO 597S 03	Directed Reading	3.0	TBA	TBA TBA	TBA TBA	G Kidane	11 12 13 21
	+ BIO 598S 01	Directed Research	1.0	TBA	TBA TBA	TBA TBA	G Kidane	11 12 13 21
	+ BIO 598S 02	Directed Research	2.0	TBA	TBA TBA	TBA TBA	G Kidane	11 12 13 21
	+ BIO 598S 03	Directed Research	3.0	TBA	TBA TBA	TBA TBA	G Kidane	11 12 13 21
	+ BIO 599S 01	Thesis	1.0	TBA	TBA TBA	TBA TBA	G Kidane	11 12 13 21
	+ BIO 599S 02	Thesis	2.0	TBA	TBA TBA	TBA TBA	G Kidane	11 12 13 21
	+ BIO 599S 03	Thesis	3.0	TBA	TBA TBA	TBA TBA	G Kidane	11 12 13 21
	+ BIO 599S 04	Thesis	4.0	TBA	TBA TBA	TBA TBA	G Kidane	11 12 13 21
25968	BIO 600S 71	Graduate Continuation Course <i>To register, contact the College of Extended & International Education in EE 1100 or phone (310) 243-3741. For further info, contact your program advisor.</i>	0.0	TBA	TBA TBA	TBA TBA	Staff	13

BUSINESS ADMINISTRATION

Accounting

25890	+ ACC 230 01	Financial Accounting	3.0	MW	10:00-11:15 am	SBS E104	M El-Badawi	
25911	+ ACC 230 02	Financial Accounting	3.0	MW	# 5:30- 6:45 pm	SBS B140	M El-Badawi	
25917	+ ACC 230 03	Financial Accounting	3.0	TTH	1:00- 2:15 pm	SBS B109	Staff	
25921	+ ACC 230 04	Financial Accounting	3.0	TTH	# 5:30- 6:45 pm	SBS B140	Staff	
27146	+ ACC 230 05	Financial Accounting	3.0	W	# 7:00- 9:45 pm	SAC 1103	Staff	
25891	+ ACC 231 01	Managerial Accounting	3.0	MW	8:30- 9:45 am	SBS B109	M Auerbach	
25912	+ ACC 231 02	Managerial Accounting	3.0	MW	# 5:30- 6:45 pm	WH D176	Staff	
25923	+ ACC 231 03	Managerial Accounting	3.0	TTH	10:00-11:15 am	SBS B109	M Auerbach	
25918	+ ACC 231 04	Managerial Accounting	3.0	T	# 7:00- 9:45 pm	SBS B209	Staff	
25892	+ ACC 330 01	Intermediate Accounting I	3.0	MW	2:30- 3:45 pm	SBS B137	C Chang	
25913	+ ACC 330 02	Intermediate Accounting I	3.0	M	# 7:00- 9:45 pm	SBS B137	C Chang	
25893	+ ACC 331 01	Intermediate Accounting II	3.0	TTH	2:30- 3:45 pm	SBS D125	R Mazhin	
25914	+ ACC 331 02	Intermediate Accounting II	3.0	TH	# 7:00- 9:45 pm	SBS E126	R Mazhin	
25894	+ ACC 333 01	Income Taxation I	3.0	MW	1:00- 2:15 pm	SBS E126	M El-Badawi	
25916	+ ACC 333 02	Income Taxation I	3.0	MW	# 5:30- 6:45 pm	SBS E126	R Malamud	
25922	+ ACC 337 01	Cost Accounting	3.0	TTH	# 5:30- 6:45 pm	SBS B143	R Mazhin	
27147	+ ACC 337 02	Cost Accounting	3.0	TH	# 7:00- 9:45 pm	SAC 1103	Staff	
25919	+ ACC 339 01	Acctg & Ctrl Multnl Comp	3.0	M	# 7:00- 9:45 pm	SBS B143	M El-Badawi	
25909	+ ACC 430 01	Advanced Accounting	3.0	W	# 7:00- 9:45 pm	SBS B137	C Chang	
25924	+ ACC 431 01	Govt & Nonprofit Acctg	3.0	TTH	11:30-12:45 pm	SBS E126	R Mazhin	
25926	+ ACC 433 01	Income Taxation II	3.0	MW	11:30-12:45 pm	SBS E126	R Malamud	
25915	+ ACC 433 02	Income Taxation II	3.0	M	# 7:00- 9:45 pm	SBS E126	R Malamud	
25910	+ ACC 435 01	Auditing	3.0	TTH	8:30- 9:45 am	SBS B109	M Auerbach	
25920	+ ACC 435 02	Auditing	3.0	T	# 7:00- 9:45 pm	SBS E126	M Auerbach	
25925	+ ACC 595 01	Selected Topics in Accounting	3.0	S	9:00-11:45 am	SBS B140	C Chang	11 21

Business

25886	+ BUS 300 01	Business Communications	3.0	MW	11:30-12:45 pm	SBS F117	Staff	
25883	+ BUS 300 02	Business Communications	3.0	MW	# 4:00- 5:15 pm	SBS F117	Staff	
25889	+ BUS 300 03	Business Communications	3.0	MW	# 5:30- 6:45 pm	SBS F117	Staff	
25887	+ BUS 300 04	Business Communications	3.0	M	# 7:00- 9:45 pm	SBS F117	Staff	
25884	+ BUS 300 05	Business Communications	3.0	TTH	10:00-11:15 am	SBS F117	Staff	
25888	+ BUS 300 06	Business Communications	3.0	TTH	2:30- 3:45 pm	SBS A216	Staff	
25885	+ BUS 300 07	Business Communications	3.0	T	# 7:00- 9:45 pm	SBS F117	Staff	
25882	+ BUS 300 08	Business Communications	3.0	TH	# 7:00- 9:45 pm	SBS F117	Staff	

COURSE REF. NR.	DEPARTMENT NR. & SEC.	COURSE TITLE	UNITS	DAYS	HOURS	BLDG/RM	INSTRUCTOR	FOOTNOTES
25575	+ BUS 445 01	International Business	3.0	MW	11:30-12:45 pm	SBS B140	B Yavas	
25578	+ BUS 445 02	International Business	3.0	MW	# 4:00-5:15 pm	SBS E126	B Yavas	
25577	+ BUS 445 03	International Business	3.0	W	# 7:00-9:45 pm	SBS E126	P Dheeriya	
25579	+ BUS 445 04	International Business	3.0	TTH	1:00-2:15 pm	SBS B137	M Blyn	
25576	+ BUS 445 05	International Business	3.0	T	# 7:00-9:45 pm	SBS B140	C Lopilato	
25969	BUS 600S 71	Graduate Continuation Course <i>To register, contact the College of Extended & International Education in EE 1100 or phone (310) 243-3741. For further info. contact your program advisor.</i>	0.0	TBA	TBA TBA	TBA TBA	Staff	13

Computer Information Systems

25647	CIS 270 01	Info Sys/Tech Fundamentals	3.0	MW	8:30-9:45 am	WH C155	Staff	
25634	CIS 270 02	Info Sys/Tech Fundamentals	3.0	MW	# 5:30-6:45 pm	WH C155	M Eyadat	
25644	CIS 270 03	Info Sys/Tech Fundamentals	3.0	TTH	10:00-11:15 am	WH C155	W Wong	
25650	CIS 270 04	Info Sys/Tech Fundamentals	3.0	TH	# 7:00-9:45 pm	SBS D121	Staff	
27130	CIS 270 05	Info Sys/Tech Fundamentals	3.0	W	# 7:00-9:45 pm	WH F145	Staff	
27137	CIS 270 06	Info Sys/Tech Fundamentals	3.0	MW	11:30-12:45 pm	SAC 2101	Staff	
25630	+ CIS 272 01	Business Programming I	3.0	MW	1:00-2:15 pm	WH F144	L Press	
25631	+ CIS 272 02	Business Programming I	3.0	M	# 7:00-9:45 pm	WH F144	L Press	
25629	CIS 275 01	Intro to Network-Based Applic.	3.0	MW	10:00-11:15 am	SAC 2101	Staff	
25635	CIS 275 02	Intro to Network-Based Applic.	3.0	W	# 7:00-9:45 pm	WH A139	M Eyadat	
25646	+ CIS 370 01	Info Sys Theory and Practice	3.0	MW	1:00-2:15 pm	SBS B143	Staff	
25649	+ CIS 370 02	Info Sys Theory and Practice	3.0	M	# 7:00-9:45 pm	SOE 1216	Staff	
25653	+ CIS 370 03	Info Sys Theory and Practice	3.0	TTH	8:30-9:45 am	SBS B143	Staff	
25638	+ CIS 370 04	Info Sys Theory and Practice	3.0	TTH	# 5:30-6:45 pm	SBS D125	Staff	
27131	+ CIS 370 05	Info Sys Theory and Practice	3.0	MW	10:00-11:15 am	WH A139	Staff	
27132	+ CIS 370 06	Info Sys Theory and Practice	3.0	MW	# 5:30-6:45 pm	SAC 2101	Staff	
27138	+ CIS 370 07	Info Sys Theory and Practice	3.0	MW	8:30-9:45 am	SAC 2101	Staff	
25636	+ CIS 371 01	Business Programming II	3.0	M	# 7:00-9:45 pm	SAC 2101	M Eyadat	
25645	CIS 372 01	Analysis and Logical Design	3.0	TTH	11:30-12:45 pm	SAC 2101	W Wong	
25643	CIS 372 02	Analysis and Logical Design	3.0	T	# 7:00-9:45 pm	SAC 2101	W Wong	
27143	+ CIS 471 01	Adv Network Based Applications	3.0	MW	10:00-11:15 am	WH F144	L Press	
25642	+ CIS 473 01	Database Systems	3.0	MW	8:30-9:45 am	WH F154	D Fisher	
25639	+ CIS 473 02	Database Systems	3.0	MW	# 5:30-6:45 pm	WH F154	D Fisher	
25633	CIS 474 01	Systems Development	3.0	TTH	1:00-2:15 pm	SAC 2101	R Freeman	
25632	CIS 474 02	Systems Development	3.0	TTH	# 5:30-6:45 pm	SAC 2101	R Freeman	
25640	+ CIS 475 01	Data Communications	3.0	TTH	10:00-11:15 am	SAC 2101	M Sheu	90
25637	+ CIS 475 02	Data Communications	3.0	TH	# 7:00-9:45 pm	SAC 2101	M Sheu	90
25648	+ CIS 477 01	Adv Data Communications	3.0	W	# 7:00-9:45 pm	SAC 2101	Staff	90
25641	+ CIS 480 01	Adv Database Sys	3.0	MW	11:30-12:45 pm	WH F154	D Fisher	
	+ CIS 494S 01	Ind Study In Comp Info Systems	3.0	TBA	TBA TBA	TBA TBA	Staff	12 13 52
	+ CIS 496S 01	Internship In CIS	3.0	TBA	TBA TBA	TBA TBA	Staff	12 13 52
27080	+ CIS 502 01	Adv Topics in Info Systems	3.0	T	# 7:00-9:45 pm	WH F144	M Sheu	11 21
	+ CIS 594S 01	Independent Study	3.0	TBA	TBA TBA	TBA TBA	Staff	11 12 21 52

Law

25930	LAW 240 01	Legal Environment of Business	3.0	W	# 7:00-9:45 pm	SBS B109	F Strier	
25927	LAW 240 02	Legal Environment of Business	3.0	TTH	# 4:00-5:15 pm	SBS B109	F Strier	
25929	LAW 240 03	Legal Environment of Business	3.0	TH	# 7:00-9:45 pm	SBS B109	F Strier	
25928	LAW 342 01	Employment Law	3.0	T	# 7:00-9:45 pm	SBS B109	F Strier	

Finance

25590	+ FIN 360 01	Business Finance	3.0	MW	8:30-9:45 am	SBS G122	M Blyn	
25599	+ FIN 360 02	Business Finance	3.0	MW	1:00-2:15 pm	SBS G122	R Ulivi	
25598	+ FIN 360 03	Business Finance	3.0	MW	# 5:30-6:45 pm	SBS G122	R Ulivi	
25607	+ FIN 360 04	Business Finance	3.0	TTH	10:00-11:15 am	SBS G122	M Blyn	
25596	+ FIN 360 05	Business Finance	3.0	TTH	2:30-3:45 pm	SBS B101	P Basseer	
25594	+ FIN 360 06	Business Finance	3.0	TH	# 7:00-9:45 pm	SBS A216	P Basseer	
25600	+ FIN 375 01	Personal Financial Planning	3.0	MW	11:30-12:45 pm	SBS B137	R Ulivi	

COURSE REF. NR.	DEPARTMENT NR. & SEC.	COURSE TITLE	UNITS	DAYS	HOURS	BLDG/RM	INSTRUCTOR	FOOTNOTES
25593	+ FIN 382 01	Financial Analysis I	3.0	TTH	# 4:00- 5:15 pm	SBS B137	P Basseer	
25597	+ FIN 467 01	Real Estate Fin & Invest	3.0	M	# 7:00- 9:45 pm	SBS E104	R Ulivi	
25603	+ FIN 468 01	Sem Investment Analysis	3.0	TTH	# 5:30- 6:45 pm	SBS B109	P Dheeriya	
25595	+ FIN 481 01	Financial Inst & Mgmt	3.0	T	# 7:00- 9:45 pm	SBS B101	P Basseer	
25608	+ FIN 483 01	Financial Analysis II	3.0	MW	10:00-11:15 am	SBS B137	M Blyn	
25605	+ FIN 488 01	Multinatl Financial Trans	3.0	TH	# 7:00- 9:45 pm	SBS E104	P Dheeriya	
25604	+ FIN 500 01	Advanced Topics in Finance	3.0	T	# 7:00- 9:45 pm	SBS D219	P Dheeriya	11 21
25591	+ FIN 502 01	Adv Topics in Internatl Bus	3.0	M	# 7:00- 9:45 pm	SBS B109	B Yavas	11 21

Management

25677	MGT 310 01	Management Theory	3.0	MW	1:00- 2:15 pm	SBS E104	R Nehrass	
25676	MGT 310 02	Management Theory	3.0	M	# 7:00- 9:45 pm	SBS G122	R Nehrass	
25667	MGT 310 03	Management Theory	3.0	TTH	8:30- 9:45 am	SBS E126	Staff	
25660	MGT 310 04	Management Theory	3.0	TTH	11:30-12:45 pm	SBS B109	B Chrispin	
25656	MGT 310 05	Management Theory	3.0	TTH	# 5:30- 6:45 pm	SBS G126	D Bates	
27134	MGT 310 06	Management Theory	3.0	MW	10:00-11:15 am	SBS B109	Staff	
25674	+ MGT 312 01	Organizational Behavior	3.0	MW	2:30- 3:45 pm	SBS G126	R Nehrass	
25678	+ MGT 312 02	Organizational Behavior	3.0	TTH	1:00- 2:15 pm	SBS E126	K Perttula	
25680	+ MGT 312 03	Organizational Behavior	3.0	W	# 7:00- 9:45 pm	SBS G126	K Perttula	
25664	+ MGT 313 01	Human Resource Management	3.0	MW	11:30-12:45 pm	SBS G126	H Kim	
25663	+ MGT 313 02	Human Resource Management	3.0	TH	# 7:00- 9:45 pm	SBS G126	H Kim	
25665	+ MGT 316 01	Labor & Industrial Relns	3.0	MW	10:00-11:15 am	SBS E126	H Kim	
25662	+ MGT 412 01	Small Business Management	3.0	T	# 7:00- 9:45 pm	SBS G126	R Dowling	
25661	+ MGT 416 01	Advanced Mgt Seminar	3.0	MW	10:00-11:15 am	SBS G126	R Dowling	
25668	+ MGT 416 02	Advanced Mgt Seminar	3.0	M	# 7:00- 9:45 pm	SBS F225	Staff	
25679	+ MGT 416 03	Advanced Mgt Seminar	3.0	TTH	11:30-12:45 pm	SBS G126	K Perttula	
25670	+ MGT 418 01	Sem In Comp Mgmt Systems	3.0	MW	1:00- 2:15 pm	SBS A144	S Jenner	
25659	+ MGT 418 02	Sem In Comp Mgmt Systems	3.0	TTH	10:00-11:15 am	SBS G126	B Chrispin	
25666	+ MGT 418 03	Sem In Comp Mgmt Systems	3.0	T	# 7:00- 9:45 pm	SBS G122	Staff	
	+ MGT 490 01	Strategic Management Seminar	3.0	MW	8:30- 9:45 am	SBS G126	Staff	11 12 13 20
	+ MGT 490 02	Strategic Management Seminar	3.0	MW	# 5:30- 6:45 pm	SBS G126	S Jenner	11 12 13 20
	+ MGT 490 03	Strategic Management Seminar	3.0	TTH	2:30- 3:45 pm	SBS G126	D Bates	11 12 13 20
	+ MGT 490 04	Strategic Management Seminar	3.0	T	# 7:00- 9:45 pm	SBS B137	D Bates	11 12 13 20
	+ MGT 490 05	Strategic Management Seminar	3.0	TH	# 7:00- 9:45 pm	SBS B101	Staff	11 12 13 20
	+ MGT 490 06	Strategic Management Seminar	3.0	TTH	10:00-11:15 am	SBS B143	Staff	11 12 13 20
25673	+ MGT 495 01	Special Topics in Management	3.0	W	# 7:00- 9:45 pm	SBS E104	S Jenner	
27136	+ MGT 495 02	Special Topics in Management	3.0	W	# 7:00- 9:45 pm	SBS D121	Staff	
25675	+ MGT 500 01	Human Behavior in Orgs	3.0	W	# 7:00- 9:45 pm	SBS A216	R Nehrass	11 21
25671	+ MGT 503 01	Adv Topics in Internatl Mgt	3.0	M	# 7:00- 9:45 pm	SBS A204	S Jenner	11 21
	+ MGT 590 01	Strategic Management	3.0	TH	# 7:00- 9:45 pm	SBS A210	D Bates	11 12 21

Marketing

25683	+ MKT 350 01	Principles Of Marketing	3.0	MW	11:30-12:45 pm	SBS B109	K Celly	
25685	+ MKT 350 02	Principles Of Marketing	3.0	MW	# 4:00- 5:15 pm	SBS B140	K Celly	
25696	+ MKT 350 03	Principles Of Marketing	3.0	W	# 7:00- 9:45 pm	WH D176	Staff	
25698	+ MKT 350 04	Principles Of Marketing	3.0	TTH	10:00-11:15 am	SBS B140	Staff	
25689	+ MKT 350 05	Principles Of Marketing	3.0	TTH	1:00- 2:15 pm	SBS B140	M Zhao	
25693	+ MKT 350 06	Principles Of Marketing	3.0	T	# 7:00- 9:45 pm	SBS D121	Staff	
27133	+ MKT 350 07	Principles Of Marketing	3.0	S	9:00-11:45 am	SBS B110	Staff	
25688	+ MKT 351 01	Sales Mgt & Techniques	3.0	TTH	1:00- 2:15 pm	SBS G126	R Berry	
25686	+ MKT 351 02	Sales Mgt & Techniques Cr Listed: 27151 MKT 595 03	3.0	TTH	# 5:30- 6:45 pm	WH D176	R Berry	
25702	+ MKT 355 01	Consumer Behavior	3.0	MW	1:00- 2:15 pm	SBS B140	Staff	
25695	+ MKT 355 02	Consumer Behavior	3.0	M	# 7:00- 9:45 pm	SBS A216	Staff	
25684	+ MKT 358 01	International Marketing	3.0	MW	2:30- 3:45 pm	SBS F125	K Celly	
25682	+ MKT 358 02	International Marketing	3.0	W	# 7:00- 9:45 pm	SBS B143	K Celly	
25692	+ MKT 452 01	Sports & Entertainment Mkt.	3.0	TTH	2:30- 3:45 pm	SBS B115	Staff	
25701	+ MKT 452 02	Sports & Entertainment Mkt. Cr Listed: 25700 MKT 595 02	3.0	TH	# 7:00- 9:45 pm	SBS B143	Staff	
27153	+ MKT 454 01	Marketing Research	3.0	TTH	# 4:00- 5:15 pm	SBS G126	R Berry	

Footnote definitions can be found at the end of the course listing section.
+ Consult current *University Catalog* for course prerequisite(s).

COURSE REF. NR.	DEPARTMENT NR. & SEC.	COURSE TITLE	UNITS	DAYS	HOURS	BLDG/RM	INSTRUCTOR	FOOTNOTES
25699	+ MKT 459 01	Sem In Marketing Mgmt	3.0	MW	1:00 - 2:15 pm	SBS F125	Staff	
25697	+ MKT 459 02	Sem In Marketing Mgmt	3.0	MW	# 5:30 - 6:45 pm	SBS E104	Staff	
25694	+ MKT 495 01	Special Topics in Marketing	3.0	TTH	11:30 - 12:45 pm	SBS E104	M Zhao	
25691	+ MKT 495 02	Special Topics in Marketing Cr Listed: 25690 MKT 595 01	3.0	T	# 7:00 - 9:45 pm	WH A118	M Zhao	
25687	+ MKT 500 01	Strategic Mktg:Cases/Cur Issue	3.0	TH	# 7:00 - 9:45 pm	SBS B137	R Berry	11 21
25690	+ MKT 595 01	Special Topics Cr Listed: 25691 MKT 495 02	3.0	T	# 7:00 - 9:45 pm	WH A118	M Zhao	21
25700	+ MKT 595 02	Special Topics: Sports Entertainment Marketing Cr Listed: 25701 MKT 452 02	3.0	TH	# 7:00 - 9:45 pm	SBS B143	Staff	21
27151	+ MKT 595 03	Special Topics Special Topics: Sales Management Cr Listed: 25686 MKT 351 02	3.0	TTH	# 5:30 - 6:45 pm	WH D176	Staff	21

Quantitative Methods

25619	+ QMS 321 01	Intro To Bus Statistics	3.0	MW	10:00 - 11:15 am	SBS G122	M Nashif	
25628	+ QMS 321 02	Intro To Bus Statistics	3.0	MW	2:30 - 3:45 pm	SBS E126	B Yavas	
25623	+ QMS 321 03	Intro To Bus Statistics	3.0	W	# 7:00 - 9:45 pm	SBS B101	M Nashif	
25622	+ QMS 321 04	Intro To Bus Statistics	3.0	TTH	11:30 - 12:45 pm	SBS B140	F Rezayat	
25627	+ QMS 321 05	Intro To Bus Statistics	3.0	TTH	2:30 - 3:45 pm	SBS B137	C Lopilato	
25625	+ QMS 321 06	Intro To Bus Statistics	3.0	TTH	# 5:30 - 6:45 pm	SBS A216	F Rezayat	
25611	+ QMS 322 01	Production Management	3.0	MW	1:00 - 2:15 pm	SBS B143	E Chu	
25609	+ QMS 322 02	Production Management	3.0	MW	# 5:30 - 6:45 pm	SBS F225	E Chu	
25621	+ QMS 322 03	Production Management	3.0	TTH	# 4:00 - 5:15 pm	SBS D125	F Rezayat	
25620	+ QMS 322 04	Production Management	3.0	TH	# 7:00 - 9:45 pm	SBS F225	Staff	
25613	+ QMS 430 01	Supply Chain Management	3.0	MW	# 4:00 - 5:15 pm	SBS E104	E Chu	
25610	+ QMS 502 01	Adv Topics in Operations Mgmt	3.0	W	# 7:00 - 9:45 pm	SBS F225	E Chu	11 21

CHEMISTRY

25211	CHE 102 01	Chemistry For The Citizen	3.0	MW	10:00 - 11:15 am	SBS B143	S Papatheodorou	
25212	CHE 102 02	Chemistry For The Citizen	3.0	TTH	8:30 - 9:45 am	WH D176	S Papatheodorou	
25213	CHE 108 01	Intro To Collge Chemistry Co-req: CHE 108L	5.0	MWF	8:30 - 9:40 am	NSM C213	O Seely	64
25214	CHE 108L 01	Intro To College Chem Lab Co-req: 25213 CHE 108 01	0.0	M	1:00 - 3:50 pm	NSM C315	Staff	64
25216	CHE 108L 02	Intro To College Chem Lab Co-req: 25213 CHE 108 01	0.0	W	1:00 - 3:50 pm	NSM C315	Staff	64
25217	+ CHE 110 01	General Chemistry I Co-req: CHE 110L	5.0	MWF	8:30 - 9:40 am	LCH A324	L Pu	57 64
25218	+ CHE 110L 01	General Chemistry I Lab Co-req: 25217 CHE 110 01	0.0	M	1:00 - 3:50 pm	NSM B340	Staff	64
25219	+ CHE 110L 02	General Chemistry I Lab Co-req: 25217 CHE 110 01	0.0	W	1:00 - 3:50 pm	NSM B340	Staff	64
25220	+ CHE 112 01	General Chemistry II Co-req: CHE 112L	5.0	TTH	9:00 - 10:40 am	SBS B115	G Wiger	64
25221	+ CHE 112L 01	General Chemistry II Lab Co-req: 25220 CHE 112 01	0.0	T	1:00 - 3:50 pm	NSM B352	G Wiger	64
25222	+ CHE 112L 02	General Chemistry II Lab Co-req: 25220 CHE 112 01	0.0	TH	1:00 - 3:50 pm	NSM B352	G Wiger	64
25223	+ CHE 230 01	Quantitative Analysis Co-req: 25224 CHE 230L 01	4.0	TTH	8:30 - 9:20 am	NSM D123	Staff	64
25224	+ CHE 230L 01	Quantitative Analysis Lab Co-req: 25223 CHE 230 01	0.0	TTH	9:30 - 12:00 pm	NSM C315	Staff	64 90
25225	+ CHE 312 01	Organic Chemistry II Co-req: CHE 313L	3.0	MWF	10:00 - 10:50 am	SBS A144	Staff	64
25226	+ CHE 313L 01	Organic Chem Lab II Co-req: 25225 CHE 312 01	2.0	MW	1:00 - 3:50 pm	NSM C351	Staff	64 90
25228	+ CHE 313L 02	Organic Chem Lab II Co-req: 25225 CHE 312 01	2.0	TTH	9:00 - 11:50 am	NSM C351	Staff	64 90
25230	+ CHE 316 01	Survey of Organic Chemistry Co-req: 25232 CHE 317L 01	3.0	MWF	8:30 - 9:20 am	NSM D129	S Papatheodorou	64

COURSE REF. NR.	DEPARTMENT NR. & SEC.	COURSE TITLE	UNITS	DAYS	HOURS	BLDG/RM	INSTRUCTOR	FOOTNOTES
25232	+ CHE 317L 01	Survey of Organic Chem Lab Co-req: CHE 316	1.0	TH	1:00- 3:50 pm	NSM C351	Staff	64 90
25233	+ CHE 322 01	Physical Chemistry II	3.0	TTH	11:30-12:45 pm	SBS A204	H Martinez	
	+ CHE 393S 01	Supervised Projects	1.0	TBA	TBA TBA	TBA TBA	Staff	12
	+ CHE 393S 02	Supervised Projects	2.0	TBA	TBA TBA	TBA TBA	Staff	12
	+ CHE 393S 03	Supervised Projects	3.0	TBA	TBA TBA	TBA TBA	Staff	12
25239	+ CHE 420 01	Advanced Applic for Chemistry Co-req: 25241 CHE 420A 01	2.0	TH	1:00- 2:40 pm	NSM D123	H Martinez	64
25241	CHE 420A 01	Advanced Applic. for Chemistry Co-req: 25239 CHE 420 01	0.0	TH	2:45- 3:35 pm	NSM D123	H Martinez	64
25243	+ CHE 433 01	Adv Integrated Lab II Lec Co-req: 25245 CHE 433L 01	3.0	T	9:00- 9:50 am	NSM B310	L Pu	64
25245	+ CHE 433L 01	Adv Integratd Lab II-Lab Co-req: 25243 CHE 433 01	0.0	T	10:00- 4:00 pm	NSM B310	L Pu	56 64
25247	+ CHE 440 01	Inorganic Chemistry	4.0	MW	1:00- 2:40 pm	ERC E127	L Pu	
25248	+ CHE 452 01	Biochemistry II	4.0	MW	11:00-12:40 pm	SCC D136	N Sturm	
25249	+ CHE 453L 01	Biochemistry II Lab	2.0	MW	1:00- 3:50 pm	NSM C339	T Reilly	
25251	+ CHE 456 01	Clinical Chemistry Co-req: 25252 CHE 456L 01	3.0	TTH	11:30-12:45 pm	SBS F101	T Reilly	64
25252	+ CHE 456L 01	Clinical Chemistry Lab Co-req: 25251 CHE 456 01	0.0	TH	1:00- 3:50 pm	NSM C339	T Reilly	64 90
27086	+ CHE 456L 02	Clinical Chemistry Lab Co-req: CHE 456	0.0	T	1:00- 3:50 pm	NSM C339	Staff	64 90
25255	+ CHE 460 01	Chemical Literature	2.0	TH	10:00-11:40 am	NSM D123	Staff	
	+ CHE 497S 01	Directed Research	1.0	TBA	TBA TBA	TBA TBA	Staff	12 20
	+ CHE 497S 02	Directed Research	2.0	TBA	TBA TBA	TBA TBA	Staff	12 20
	+ CHE 497S 03	Directed Research	3.0	TBA	TBA TBA	TBA TBA	Staff	12 20

CHICANO/CHICANA STUDIES

25840	CHS 100 01	Amer-Europe Cult/His Syn	3.0	MW	1:00- 2:15 pm	SGC D136	Staff	
27227	CHS 100 02	Amer-Europe Cult/His Syn	3.0	MW	11:30-12:45 pm	NSM D123	Staff	
25881	CHS 110L 01	High Tech Research Meth	1.0	W	11:30-12:45 pm	LCH A330	Staff	
25841	CHS 205 01	Intro to Chicano Literature	3.0	MW	# 4:00- 5:15 pm	SBS B209	J Lopez-Morin	
25846	CHS 210 01	Representation of Indigenous	3.0	TTH	# 5:30- 6:45 pm	SBS A204	Staff	
25847	CHS 215 01	Changing Dynamics in Raza Com	3.0	TTH	2:30- 3:45 pm	SCC D138	Staff	
25849	CHS 300 01	Intro Chicano/Chicana Stud	3.0	TTH	# 5:30- 6:45 pm	SBS E220	Staff	
25850	CHS 325 01	Chicana/o Movement	3.0	MW	2:30- 3:45 pm	LCH A227	Staff	
25851	CHS 480 01	Mex/Chicano Cen Amer Cult/Cus	3.0	TTH	# 5:30- 6:45 pm	SBS B203	J Lopez-Morin	
25852	CHS 486 01	Chicana/o Family and Gender I	3.0	TTH	# 5:30- 6:45 pm	SCC E143	Staff	
25853	+ CHS 490 01	Sem in Chicano/Chicana Stud	3.0	MW	# 5:30- 6:45 pm	LCH A227	Staff	
	+ CHS 494S 01	Independent Study	3.0	TBA	TBA TBA	TBA TBA	Staff	12
25854	+ CHS 495 01	Spec Topic Chicano/Chicana St Contemporary Issues	3.0	MW	# 4:00- 5:15 pm	ERC A506	Staff	
25855	CHS 497 01	Res Meth in Chicano Comm	3.0	MW	# 7:00- 8:15 pm	LCH A227	J Lopez-Morin	
26166	HIS 341 01	California	3.0	MW	# 5:30- 6:45 pm	WH D165	K Fawver	
26167	HIS 341 02	California	3.0	TTH	1:00- 2:15 pm	NSM B252	L Luciano	
26168	HIS 346 01	Hist Mex-Amer People II	3.0	MW	2:30- 3:45 pm	SBS B110	E Verba	
26172	HIS 395 01	Special Topic In History: Terrorism & Totalitarianism	3.0	TTH	2:30- 3:45 pm	LCH A221	L Luciano	
25111	PSY 380 01	Psych Mexican-American I	3.0	MW	2:30- 3:45 pm	WH D176	Staff	
25124	+ SPA 221 01	Intermediate Spanish II	3.0	MW	2:30- 3:45 pm	LCH A223	Staff	
25138	SPA 435 01	Socioling App Mex-Am Dial	3.0	MW	1:00- 2:15 pm	LCH A230	M Dominguez	54
25139	SPA 435 02	Socioling App Mex-Am Dial	3.0	TTH	# 4:00- 5:15 pm	SBS F121	M Dominguez	54
27230	SPA 435 03	Socioling App Mex-Am Dial	3.0	MW	# 5:30- 6:45 pm	LCH A229	Staff	54
25142	+ SPA 461 01	Lecturas Mex Y Mex Am	3.0	MW	# 4:00- 5:15 pm	SBS E220	J Cuervo	

COURSE REF. NR.	DEPARTMENT NR. & SEC.	COURSE TITLE	UNITS	DAYS	HOURS	BLDG/RM	INSTRUCTOR	FOOTNOTES
-----------------	-----------------------	--------------	-------	------	-------	---------	------------	-----------

CLINICAL SCIENCE

26844	+ CLS 301 01	Intro Clin Lab Procecd Lec	2.0	MW	10:00-10:50 am	WH A117	C Jackson-Harris	30
26845	+ CLS 302L 01	Clinical Practice Lab	1.0	M	TBA TBA	TBA TBA	C Jackson-Harris	30 31 56
26846	+ CLS 306 01	Clin Immun & Immunochem Co-req: CLS 306L	4.0	M	10:00-11:15 am 1:00- 2:15 pm	WH A118 WH A118	P D'Amore	13 64
26847	+ CLS 306L 01	Clin Immun & Immun Lab Co-req: CLS 306	0.0	M	1:00- 3:50 pm	NSM C121	Staff	13 30 31 56 64 90
26848	+ CLS 401 01	Virology/Mycology Class meets for 10 weeks only!	1.0	W	2:30- 3:45 pm	WH A117	P D'Amore	
	+ CLS 432 01	Clin Hem/Urinalysis Lab	4.0	MTWTH	TBA TBA	off campus	C Jackson-Harris	12 30 31 56
26850	+ CLS 433 01	Clin Immunohem/Sero Lab	3.0	MTWTH	TBA TBA	off campus	C Jackson-Harris	30 31 56
26851	+ CLS 434 01	Clin Special Proc Lab	1.0	MTWTH	TBA TBA	off campus	C Jackson-Harris	30 31 56
26852	+ CLS 440 01	Correl Clin Micro	2.0	F	8:00- 9:50 am	WH A117	C Jackson-Harris	30 31 56
26853	+ CLS 441 01	Correl Clin Chem	2.0	F	10:00-11:50 am	WH A117	P D'Amore C Jackson-Harris	30 31 56
26854	+ CLS 453 01	Micro: Fine Needle Aspir	2.0	TBA	TBA TBA	off campus	C Jackson-Harris	30 31 56
26855	+ CLS 454 01	Micro: Systems Overview	4.0	TBA	TBA TBA	off campus	C Jackson-Harris	30 31 56
26856	+ CLS 455 01	Cytologic Preparation	2.0	TBA	TBA TBA	off campus	C Jackson-Harris	30 31 56
26857	+ CLS 461 01	Cyto Res & GI Tract	2.0	TBA	TBA TBA	off campus	C Jackson-Harris	30 31 56
26858	+ CLS 462 01	Cyto Gu Body C Fluids	2.0	TBA	TBA TBA	off campus	C Jackson-Harris	30 31 56
26859	+ CLS 463 01	Fine Needle Aspirat Cytol	1.0	TBA	TBA TBA	off campus	C Jackson-Harris	30 31 56
25970	CLS 600S 71	Graduate Continuation Course <i>To register, contact the College of Extended & International Education in EE 1100 or phone (310) 243-3741. For further info, contact your program advisor.</i>	-0.0	TBA	TBA TBA	TBA TBA	Staff	13

COMMUNICATIONS

25767	COM 100 01	Mass Media & Society	3.0	MW	8:30- 9:45 am	WH D165	Staff	
25768	COM 206 01	Photojournalism Co-req: 26060 COM 206L 01	3.0	TH	# 7:00- 9:45 pm	FH A008	Staff	64
26060	COM 206L 01	Photojournalism Lab Co-req: 25768 COM 206 01	0.0	TBA	TBA TBA	TBA TBA	Staff	64
25769	+ COM 250 01	Newsriting For Media	3.0	TTH	10:00-11:15 am	FH A008	R Turner	
25770	+ COM 250 02	Newsriting For Media	3.0	MW	1:00- 2:15 pm	FH A008	Staff	
26042	+ COM 250 03	Newsriting For Media	3.0	T	# 7:00- 9:45 pm	FH A008	N Cheever	
25771	COM 300 01	Organizational Com	3.0	W	# 7:00- 9:45 pm	SBS B110	R Turner	
25772	COM 302 01	Law Of The Mass Media	3.0	TTH	8:30- 9:45 am	SCC J146	Staff	
25773	+ COM 305 01	Overview Interact Multimedia	3.0	M	2:30- 5:15 pm	LCH A330	J Sudalnik	
25774	COM 344 01	Advt Media Analysis	3.0	S	9:00-11:45 am	SAC 1103	Staff	
25775	+ COM 352 01	Feature And Critical Writing Co-req: 25776 COM 352A 01	3.0	TTH	11:30-12:45 pm	SAC 2105	R Turner	64
27096	+ COM 352 02	Feature And Critical Writing Co-req: COM 352A	3.0	MW	10:00-11:15 am	LCH A224	N Cheever	64
25776	+ COM 352A 01	Feature And Critical Writ Co-req: 25775 COM 352 01	0.0	TBA	TBA TBA	TBA TBA	R Turner	64
27098	+ COM 352A 02	Feature And Critical Writ Co-req: COM 352	0.0	TBA	TBA TBA	TBA TBA	N Cheever	64
25777	+ COM 355 01	Print Media Prod. Workshop Co-req: 25778 COM 355L 01	3.0	MW	# 5:30- 6:45 pm	FH A008	Staff	30 64
25778	COM 355L 01	Print Media Prod Workshop Lab Co-req: 25777 COM 355 01	0.0	MW	# 6:46- 8:00 pm	FH A008	Staff	30 64
25779	+ COM 358 01	Communications Graphics Co-req: 25780 COM 358A 01	3.0	S	1:00- 4:40 pm	FH A008	Staff	30 64
27166	+ COM 358 02	Communications Graphics Co-req: COM 358A	3.0	S	8:30-10:10 am	FH A008	Staff	30 64
25780	+ COM 358A 01	Communication Graphics Co-req: 25779 COM 358 01	0.0	TBA	TBA TBA	TBA TBA	Staff	64
27167	+ COM 358A 02	Communication Graphics Co-req: COM 358	0.0	S	10:11-11:50 am	FH A008	Staff	64
25781	COM 365 01	Intro To Public Relations	3.0	TTH	# 5:30- 6:45 pm	WH D165	D Silvis	

COURSE REF. NR.	DEPARTMENT NR. & SEC.	COURSE TITLE	UNITS	DAYS	HOURS	BLDG/RM	INSTRUCTOR	FOOTNOTES
25782	+ COM 366 01	Public Relations Writing Co-req: 25783 COM 366A 01	3.0	TTH	1:00- 2:40 pm	FH A008	D Silvis	64
25783	+ COM 366A 01	Public Relations Writing Co-req: 25782 COM 366 01	0.0	TBA	TBA TBA	TBA TBA	D Silvis	64
25784	COM 379 01	Telecom Media Practices Techno	3.0	TH	# 4:00- 6:45 pm	NSM D123	Staff	
25785	+ COM 381 01	Scriptwriting For Elec Media	3.0	MW	11:30-12:45 pm	SAC 2105	J Sudalnik	
26043	+ COM 383 01	Studio Video Production Co-req: 26044 COM 383A 01	3.0	T	# 6:00- 9:40 pm	ERC H120	Staff	64
26044	COM 383A 01	Studio Video Production Co-req: 26043 COM 383 01	0.0	TBA	TBA TBA	TBA TBA	Staff	64
25787	+ COM 387 01	Media Aesthetics & Prog Cont	3.0	W	2:30- 5:15 pm	LCH A330	J Sudalnik	
25789	+ COM 397S 01	On Campus Internship	1.0	TBA	TBA TBA	TBA TBA	D Silvis	20
25790	+ COM 400 01	Comm Theory And Research	3.0	M	# 4:00- 6:45 pm	ERC E127	L Lee	
25791	+ COM 400 02	Comm Theory And Research	3.0	MW	10:00-11:15 am	ERC E127	E Whetmore	
25794	+ COM 400 03	Comm Theory And Research	3.0	TH	# 7:00- 9:45 pm	LCH A330	N Cheever	
25795	+ COM 467 01	Public Relations Management	3.0	TTH	2:30- 3:45 pm	SAC 1101	R Turner	
25796	+ COM 490 01	Sr Seminar In Comm	3.0	TH	# 7:00- 9:45 pm	ERC E127	L Lee	20
25797	+ COM 490 02	Sr Seminar In Comm	3.0	TTH	# 4:00- 5:15 pm	SAC 3152	D Silvis	20
25798	+ COM 490 03	Sr Seminar In Comm	3.0	W	1:00- 3:45 pm	SAC 1101	N Cheever	20
	COM 494S 01	Independent Study	1.0	TBA	TBA TBA	TBA TBA	L Lee	12
	COM 494S 02	Independent Study	2.0	TBA	TBA TBA	TBA TBA	L Lee	12
	COM 494S 03	Independent Study	3.0	TBA	TBA TBA	TBA TBA	L Lee	12
25803	+ COM 496S 01	Internship In Comm	1.0	TBA	TBA TBA	TBA TBA	D Silvis	20

Computer Information Systems (see Business Administration)

COMPUTER SCIENCE

25060	CSC 101 01	Computr Appl For Sciencs Co-req: 25063 CSC 101L 01	2.0	MW	8:30- 8:55 am	WH F144	C Williams	64
25061	CSC 101 02	Computr Appl For Sciencs Co-req: 25064 CSC 101L 02 <i>This section is co-sponsored by Northrop-Grumman.</i>	2.0	TTH	# 5:30- 5:55 pm	WH F144	R Manning	64
25062	CSC 101 03	Computr Appl For Sciencs Co-req: 25065 CSC 101L 03 <i>This section is co-sponsored by Northrop-Grumman.</i>	2.0	S	9:00- 9:50 am	WH F144	M Anwar	64
25063	CSC 101L 01	Comptr Appl For Sci-Lab Co-req: 25060 CSC 101 01	0.0	MW	9:00- 9:50 am	WH F144	C Williams	64
25064	CSC 101L 02	Comptr Appl For Sci-Lab Co-req: 25061 CSC 101 02 <i>This section is co-sponsored by Northrop-Grumman.</i>	0.0	TTH	# 6:00- 6:55 pm	WH F144	R Manning	64
25065	CSC 101L 03	Comptr Appl For Sci-Lab Co-req: 25062 CSC 101 03 <i>This section is co-sponsored by Northrop-Grumman.</i>	0.0	S	10:00-11:45 am	WH F144	M Anwar	64
25066	CSC 111 01	Intro Computers And Basic <i>This section is co-sponsored by Northrop-Grumman.</i>	3.0	MW	# 5:30- 6:45 pm	SBS E116	S Siddiqui	
25067	+ CSC 121 01	Intro To Csc And Prog I Co-req: 25069 CSC 121A 01	4.0	TTH	11:30-12:45 pm	WH F145	R Wasniowski	64
25068	+ CSC 121 02	Intro To Csc And Prog I Co-req: 25070 CSC 121A 02 <i>This section is co-sponsored by Northrop-Grumman.</i>	4.0	MW	# 5:30- 6:45 pm	ERC A109	D Hall	64
25069	+ CSC 121A 01	Intro To Csc & Prog I-Act Co-req: 25067 CSC 121 01	0.0	T	1:00- 2:40 pm	NSM B208	J Han	64
25070	+ CSC 121A 02	Intro To Csc & Prog I-Act Co-req: 25068 CSC 121 02 <i>This section is co-sponsored by Northrop-Grumman.</i>	0.0	M	# 7:00- 8:40 pm	NSM B208	D Hall	64
25071	+ CSC 123 01	Intro To Csc And Prog II Co-req: 25073 CSC 123A 01	4.0	TTH	11:30-12:45 pm	WH A139	J Han	64

Footnote definitions can be found at the end of the course listing section.
+ Consult current University Catalog for course prerequisite(s).

COURSE REF. NR.	DEPARTMENT NR. & SEC.	COURSE TITLE	UNITS	DAYS	HOURS	BLDG/RM	INSTRUCTOR	FOOTNOTES
25072	+ CSC 123 02	Intro To Csc And Prog II Co-req: 25074 CSC 123A 02	4.0	TTH	# 5:30- 6:45 pm	SBS B115	Staff	64
25073	+ CSC 123A 01	Int To Csc & Prog II-Act Co-req: 25071 CSC 123 01	0.0	TH	1:00- 2:40 pm	NSM B208	J Han	64
25074	+ CSC 123A 02	Int To Csc & Prog II-Act Co-req: 25072 CSC 123 02	0.0	T	# 7:00- 8:40 pm	NSM B208	Staff	64
25108	+ CSC 195 01	Sel Topics in Computer Science Introduction to Programming Concepts	3.0	TTH	11:30-12:45 pm	NSM D129	Staff	
25109	+ CSC 195 02	Sel Topics in Computer Science Introduction to Computer Hardware & Tools	3.0	MW	# 4:00- 5:15 pm	EAC 501	Staff	
25075	+ CSC 221 01	Asmby And Intro To Org	3.0	MW	10:00-11:15 am	NSM D123	C Williams	
25076	+ CSC 301 01	Computers And Society	3.0	MW	# 5:30- 6:45 pm	EAC 501	C Williams	
25077	+ CSC 311 01	Data Structures	3.0	MW	11:30-12:45 pm	NSM D129	M Suchenek	
25078	+ CSC 321 01	Programming Languages	3.0	TTH	# 5:30- 6:45 pm	EAC 500	J Han	
25079	+ CSC 331 01	Computer Organization	3.0	MW	# 4:00- 5:15 pm	SBS E116	K Kowalski	
25080	+ CSC 341 01	Operating Systems	3.0	MW	# 4:00- 5:15 pm	SBS B231	M Suchenek	
25082	+ CSC 401 01	Analysis Of Algorithms	3.0	MW	11:30-12:45 pm	SBS B110	J Han	
25083	+ CSC 453 01	Data Management	3.0	MW	# 7:00- 8:15 pm	NSM D123	R Wasniowski	
25084	+ CSC 455 01	WWW Design and Management	3.0	MW	# 5:30- 6:45 pm	EAC 500	K Kowalski	
25085	+ CSC 481 01	Software Engineering	3.0	MW	10:00-11:15 am	SBS B140	R Wasniowski	
25177	+ CSC 490 01	Senior Seminar	3.0	M	1:00- 3:45 pm	EAC 500	M Beheshti	
25086	+ CSC 495 01	Selected Topics: Senior Project	3.0	W	1:00- 3:45 pm	NSM D123	M Beheshti	
27095	+ CSC 495 02	Selected Topics: Wireless Multimedia	3.0	TTH	1:00- 2:15 pm	SBS B110	Staff	
	+ CSC 497S 01	Directed Study In Csc	1.0	TBA	TBA TBA	TBA TBA	Staff	12
	+ CSC 497S 02	Directed Study In Csc	2.0	TBA	TBA TBA	TBA TBA	Staff	12
	+ CSC 497S 03	Directed Study In Csc	3.0	TBA	TBA TBA	TBA TBA	Staff	12

DANCE

25368	DAN 110A 01	Dance of World Cultures	1.0	TTH	12:00-12:50 pm	GYM A102	Staff	55 63
25370	DAN 130 01	Dance Perceptions	3.0	MW	# 4:00- 5:15 pm	SBS A110	Staff	
25373	DAN 130 02	Dance Perceptions	3.0	TTH	# 4:00- 5:15 pm	SBS E122	T Tamayo	
25449	+ DAN 205A 01	Jazz II Cr Listed: 25450 DAN 305A 01	2.0	MW	10:00-11:40 am	GYM A102	Staff	55
25410	+ DAN 215A 01	Ballet II	2.0	MW	1:00- 2:40 pm	GYM A102	C Tubbs	55
25411	+ DAN 225A 01	Modern Dance II	2.0	TTH	10:00-11:40 am	GYM A102	T Tamayo	55
25450	+ DAN 305A 01	Jazz IV Cr Listed: 25449 DAN 205A 01	2.0	MW	10:00-11:40 am	GYM A102	Staff	55
25371	+ DAN 315A 01	Ballet IV Cr Listed: 25372 DAN 415A 01	2.0	TTH	# 4:00- 5:40 pm	GYM A102	C Tubbs	55 63
25451	+ DAN 325A 01	Modern Dance IV Cr Listed: 25452 DAN 425A 01	2.0	MW	# 4:00- 5:40 pm	GYM A102	T Tamayo	55
25416	+ DAN 340P 01	Dance Production	1.0	MW	2:45- 3:45 pm	GYM A102	T Tamayo	55
25372	+ DAN 415A 01	Ballet VI Cr Listed: 25371 DAN 315A 01	2.0	TTH	# 4:00- 5:40 pm	GYM A102	C Tubbs	55 63
25452	+ DAN 425A 01	Modern Dance VI Cr Listed: 25451 DAN 325A 01	2.0	MW	# 4:00- 5:40 pm	GYM A102	T Tamayo	55
25417	DAN 440 01	Dance for Children	3.0	TTH	2:30- 3:45 pm	GYM A102	T Tamayo	
25418	DAN 480A 01	Dance Rehearsal & Performance	2.0	MTWTH	# 6:00-10:00 pm	GYM A102	T Tamayo	55

DIGITAL MEDIA ARTS

25021	DMA 310A 01	Tools & Tech in Digital Media	3.0	MW	10:00-11:15 am	LCH C104	Staff	
25022	+ DMA 322A 01	TV Directing II Co-req: DMA 323A	3.0	TTH	1:00- 3:30 pm	ERC H120	G Vinovich	64
25023	DMA 323A 01	TV Crew Production	3.0	TBA	TBA TBA	TBA TBA	G Vinovich	
27161	DMA 324A 01	TV Titling and Animation	3.0	MW	8:30- 9:45 am	LCH C104	Staff	
25024	DMA 325A 01	EFP Videography	3.0	TTH	9:30-12:00 pm	ERC H120	G Vinovich	
25025	DMA 326A 01	TV Sound Design	3.0	MW	2:30- 3:45 pm	LCH A201	Staff	
25026	+ DMA 331L 01	Audio Recording Lab	1.0	TBA	TBA TBA	TBA TBA	M Waldrep	

COURSE REF. NR.	DEPARTMENT NR. & SEC.	COURSE TITLE	UNITS	DAYS	HOURS	BLDG/RM	INSTRUCTOR	FOOTNOTES
25027	DMA 346A 01	Digital Media Prod Workshop	1.0	W	11:30 - 12:45 pm	LCH A209	G Vinovich	
25028	+ DMA 400 01	Strategies for Digital Media	3.0	MW	8:30 - 9:45 am	LCH A230	M Waldrep	
25029	+ DMA 430 01	Advanced Audio Recording	3.0	T	# 7:00 - 9:45 pm	LCH A202	M Waldrep	
25030	+ DMA 431L 01	Adv Audio Recording Lab	1.0	TBA	TBA TBA	LCH A201	M Waldrep	
25031	+ DMA 435 01	Advanced Music Synthesis	3.0	MW	1:00 - 2:15 pm	LCH A202	D Bradfield	
25032	+ DMA 436L 01	Adv Music Synthesis Lab	1.0	TBA	TBA TBA	LCH A201	Staff	
25033	+ DMA 438 01	Music Production	3.0	MW	10:00 - 11:15 am	LCH A202	M Waldrep	
25034	+ DMA 439L 01	Music Production Lab	1.0	TBA	TBA TBA	LCH A201	M Waldrep	
25035	+ DMA 494S 01	Independent Study	1.0	TBA	TBA TBA	TBA TBA	M Waldrep	
25036	+ DMA 494S 02	Independent Study	2.0	TBA	TBA TBA	TBA TBA	M Waldrep	
25037	+ DMA 494S 03	Independent Study	3.0	TBA	TBA TBA	TBA TBA	M Waldrep	
	+ DMA 496S 01	Internship in the Media	1.0	TBA	TBA TBA	TBA TBA	G Vinovich	12 31 52
	+ DMA 499S 01	Senior Proj Digital Media	2.0	M	11:30 - 12:45 pm	LCH A209	G Vinovich	12 20

EARTH SCIENCES

26068	EAR 100 01	Physical Geology	3.0	M	# 5:30 - 8:15 pm	SAC 3165	Staff	32
26069	EAR 100 02	Physical Geology	3.0	TTH	2:30 - 3:45 pm	NSM B252	Staff	32
27242	EAR 100 03	Physical Geology	3.0	TTH	1:00 - 2:15 pm	SCC 11305	Staff	32
27243	EAR 100 04	Physical Geology	3.0	MW	2:30 - 3:45 pm	SBS B140	Staff	32
26070	EAR 101L 01	Physical Geology Laboratory	1.0	MW	11:30 - 12:45 pm	NSM B234	Staff	
26071	EAR 101L 02	Physical Geology Laboratory	1.0	TTH	11:30 - 12:45 pm	NSM B234	Staff	
27235	+ EAR 358 01	Petrology Co-req: EAR 358L	4.0	MW	# 4:00 - 5:15 pm	SBS D121	Staff	31 64
27236	+ EAR 358L 01	Petrology Lab Co-req: EAR 358	0.0	MW	# 5:30 - 6:45 pm	NSM B234	Staff	30 31 64
27238	+ EAR 366 01	Stratigraphy Co-req: EAR 366L	4.0	TTH	# 4:00 - 5:15 pm	ERC A127	Staff	31 64
27239	+ EAR 366L 01	Stratigraphy Lab Co-req: EAR 366	0.0	TTH	# 5:30 - 6:45 pm	ERC A127	Staff	30 31 64
26074	+ EAR 490 01	Sr Sem In Earth Sciences	1.0	F	1:00 - 1:50 pm	NSM D123	Staff	
	+ EAR 494S 01	Independent Study	1.0	TBA	TBA TBA	TBA TBA	Staff	12
	+ EAR 494S 02	Independent Study	2.0	TBA	TBA TBA	TBA TBA	Staff	12
	+ EAR 494S 03	Independent Study	3.0	TBA	TBA TBA	TBA TBA	Staff	12
	+ EAR 496S 01	Internship In Earth Sci	1.0	TBA	TBA TBA	TBA TBA	Staff	12
	+ EAR 496S 02	Internship In Earth Sci	2.0	TBA	TBA TBA	TBA TBA	Staff	12
	+ EAR 496S 03	Internship In Earth Sci	3.0	TBA	TBA TBA	TBA TBA	Staff	12
	+ EAR 498S 01	Directed Research	1.0	TBA	TBA TBA	TBA TBA	Staff	12
	+ EAR 498S 02	Directed Research	2.0	TBA	TBA TBA	TBA TBA	Staff	12
	+ EAR 498S 03	Directed Research	3.0	TBA	TBA TBA	TBA TBA	Staff	12
	+ EAR 499S 01	Senior Thesis	2.0	TBA	TBA TBA	TBA TBA	Staff	12

ECONOMICS

26243	ECO 200 01	Contemporary Econ Issues	3.0	MW	1:00 - 2:15 pm	SBS B101	Staff	
26246	ECO 210 01	Economic Theory 1A Micro	3.0	MW	10:00 - 11:15 am	SBS B203	J Harris	
26251	ECO 210 02	Economic Theory 1A Micro	3.0	TTH	1:00 - 2:15 pm	SBS D225	F Billes	
26255	ECO 210 03	Economic Theory 1A Micro	3.0	MW	# 7:00 - 8:15 pm	SAC 3148	Staff	
26245	ECO 211 01	Economic Theory 1B Macro	3.0	MW	11:30 - 12:45 pm	SBS G122	J Harris	
26256	ECO 211 02	Economic Theory 1B Macro	3.0	TTH	11:30 - 12:45 pm	SBS G122	Staff	
26249	ECO 211 03	Economic Theory 1B Macro	3.0	TTH	# 7:00 - 8:15 pm	SBS A110	Staff	
26253	+ ECO 310 01	Intermed Microeconomics	3.0	MW	2:30 - 3:45 pm	SBS G122	J Harris	
26247	+ ECO 311 01	Intermed Macroeconomics	3.0	MW	# 5:30 - 6:45 pm	SBS D219	J Harris	
26254	ECO 315 01	American Economic History	3.0	TTH	# 5:30 - 6:45 pm	SBS B238	F Billes	
26252	+ ECO 322 01	Money And Banking	3.0	TTH	# 4:00 - 5:15 pm	SBS A216	F Billes	
26244	+ ECO 340 01	International Trade Thry	3.0	TTH	# 8:30 - 9:45 pm	SBS D225	Staff	
26250	+ ECO 351 01	Intro To Econometrics Co-req: ECO 351A	3.0	TTH	# 7:00 - 8:15 pm	SBS A204	R Freed	64
27083	+ ECO 351A 01	Intro To Econometrics Co-req: ECO 351	0.0	TTH	TBA TBA	TBA TBA	Staff	64
26248	ECO 380 01	Economics Of Urban Areas	3.0	MW	# 4:00 - 5:15 pm	SBS B110	Staff	

Footnote definitions can be found at the end of the course listing section.

+ Consult current *University Catalog* for course prerequisite(s).

COURSE REF. NR.	DEPARTMENT NR. & SEC.	COURSE TITLE	UNITS	DAYS	HOURS	BLDG/RM	INSTRUCTOR	FOOTNOTES
-----------------	-----------------------	--------------	-------	------	-------	---------	------------	-----------

EDUCATION

Graduate Education

26676	CUR 510 01	Process of Curriculum Dev	3.0	T	# 4:00 - 6:45 pm	EAC 502	Staff	21
26065	CUR 510 02	Process of Curriculum Dev	3.0	TH	# 7:00 - 9:45 pm	EAC 502	Staff	21
26677	CUR 513 01	Literature for Child & Adoles	3.0	M	# 4:00 - 6:45 pm	SAC 3135	L Smith	21
26678	CUR 515 01	Sem Curr Dev Rdg Lang Art	3.0	M	# 7:00 - 9:45 pm	SAC 1101	Staff	21
26679	CUR 516 01	Sem Curr Dev Science Math	3.0	W	# 4:00 - 6:45 pm	SBS E122	G Scott	21
26680	CUR 517 01	Sem Curr Dev Hum Soc Sci	3.0	T	# 7:00 - 9:45 pm	SAC 3136	C Wright	21
	+ CUR 519 01	Adv Stud in Curric Practices	3.0	T	# 4:00 - 6:45 pm	SCC D138	L Furtado	12 21
	+ CUR 519 02	Adv Stud in Curric Practices	3.0	T	# 7:00 - 9:45 pm	SCC D138	L Furtado	12 21
26703	EAD 506 01	Law & Ethics In Public Ed	3.0	M	# 7:00 - 9:45 pm	SBS B101	E Negrete	21
26704	EAD 506 02	Law & Ethics In Public Ed	3.0	W	# 4:00 - 6:45 pm	SCC E127	E Negrete	21
	EAD 506 11	Law & Ethics In Public Ed <i>Educ. Admin. Grant Cohort only</i>	3.0	M	# 4:00 - 6:45 pm	SAC 3162	M Clark	12 21
	EAD 506 12	Law & Ethics In Public Ed <i>Educ. Admin. Grant Cohort only</i>	3.0	M	# 7:00 - 9:45 pm	SAC 3162	M Clark	12 21
26705	EAD 514 01	Admin Personnel Mgmt:Prac/Pro	3.0	M	# 4:00 - 6:45 pm	SCC D138	Staff	21
26706	EAD 514 02	Admin Personnel Mgmt:Prac/Pro	3.0	TH	# 7:00 - 9:45 pm	SAC 3136	Staff	21
26707	EAD 570 01	Supervision of Instruction	3.0	M	# 4:00 - 6:45 pm	SAC 1107	R Henderson	21 31
26708	EAD 570 02	Supervision of Instruction	3.0	W	# 7:00 - 9:45 pm	SCC E167	Staff	21 31
	EAD 570 11	Supervision of Instruction <i>Educ. Admin. Grant Cohort only</i>	3.0	M	# 4:00 - 6:45 pm	off campus	Staff	12 21 31
	EAD 570 12	Supervision of Instruction <i>Educ. Admin. Grant Cohort only</i>	3.0	M	# 7:00 - 9:45 pm	off campus	Staff	12 21 31
26709	EAD 571 01	Sch Management & Finance	3.0	T	# 4:00 - 6:45 pm	SAC 2105	Staff	21
26710	EAD 571 02	Sch Management & Finance	3.0	T	# 7:00 - 9:45 pm	SAC 3148	Staff	21
	EAD 571 11	Sch Management & Finance <i>Educ. Admin. Grant Cohort only</i>	3.0	M	# 4:00 - 6:45 pm	off campus	Staff	12 21
	EAD 571 12	Sch Management & Finance <i>Educ. Admin. Grant Cohort only</i>	3.0	M	# 7:00 - 9:45 pm	off campus	Staff	12 21
26711	EAD 574 01	Governance/Politics of Ed	3.0	T	# 4:00 - 6:45 pm	SCC L149	Staff	21
26993	EAD 574 02	Governance/Politics of Ed	3.0	T	# 7:00 - 9:45 pm	SCC E153	Staff	21
	EAD 593S 01	Intern In Sch Adm	3.0	TBA	TBA TBA	TBA TBA	Staff	12 21 31 52
	EAD 593S 11	Intern In Sch Adm <i>Educ. Admin. Grant Cohort only</i>	3.0	TBA	TBA TBA	TBA TBA	Staff	12 21 31 52
26380	GED 500 01	Research Meth In Edu	3.0	M	# 4:00 - 6:45 pm	SCC E127	Staff	21
26683	GED 500 02	Research Meth In Edu	3.0	M	# 7:00 - 9:45 pm	EAC 502	Staff	21
26685	GED 500 03	Research Meth In Edu	3.0	W	# 4:00 - 6:45 pm	EAC 900	J Cooper	21
26686	GED 500 04	Research Meth In Edu	3.0	W	# 7:00 - 9:45 pm	SCC L149	J Cooper	21
26688	GED 500 05	Research Meth In Edu	3.0	TH	# 4:00 - 6:45 pm	EAC 900	Staff	21
26689	GED 500 08	Research Meth In Edu	3.0	TH	# 7:00 - 9:45 pm	EAC 900	Staff	21
26690	GED 501 01	Seminar In Learn & Dev	3.0	M	# 4:00 - 6:45 pm	SAC 2105	L Furtado	21
26691	GED 501 02	Seminar In Learn & Dev	3.0	M	# 7:00 - 9:45 pm	SAC 2105	L Furtado	21
26692	GED 501 03	Seminar In Learn & Dev	3.0	T	# 4:00 - 6:45 pm	SCC 5130	Staff	21
26693	GED 501 04	Seminar In Learn & Dev	3.0	T	# 7:00 - 9:45 pm	WH F145	Staff	21
26696	GED 501 05	Seminar In Learn & Dev	3.0	TH	# 4:00 - 6:45 pm	SCC E153	Staff	21
26805	GED 503 01	Soc-Cult In Educ	3.0	T	# 4:00 - 6:45 pm	SAC 3141	M Contreras	21
26806	GED 503 02	Soc-Cult In Educ	3.0	T	# 7:00 - 9:45 pm	SCC E127	Staff	21
26807	GED 503 03	Soc-Cult In Educ	3.0	W	# 4:00 - 6:45 pm	SCC J146	Staff	21
26808	GED 503 04	Soc-Cult In Educ	3.0	TH	# 4:00 - 6:45 pm	SCC L149	Staff	21
26810	GED 503 05	Soc-Cult In Educ	3.0	W	# 7:00 - 9:45 pm	SCC E127	M Contreras	21
	GED 594S 01	Independent Study	1.0	TBA	TBA TBA	TBA TBA	Staff	12 21 31
	GED 594S 02	Independent Study	2.0	TBA	TBA TBA	TBA TBA	Staff	12 21 31
	GED 594S 03	Independent Study	3.0	TBA	TBA TBA	TBA TBA	Staff	12 21 31
26724	GED 595 01	Special Top: Capstone in Counseling	3.0	T	# 4:00 - 6:45 pm	SAC 1107	D Scherba	21
	+ GED 599S 01	Thesis	1.0	TBA	TBA TBA	TBA TBA	Staff	12 21 31
	+ GED 599S 02	Thesis	2.0	TBA	TBA TBA	TBA TBA	Staff	12 21 31
	+ GED 599S 03	Thesis	3.0	TBA	TBA TBA	TBA TBA	Staff	12 21 31

Footnote definitions can be found at the end of the course listing section.
+ Consult current *University Catalog* for course prerequisite(s).

COURSE REF. NR.	DEPARTMENT NR. & SEC.	COURSE TITLE	UNITS	DAYS	HOURS	BLDG/RM	INSTRUCTOR	FOOTNOTES
25972	GED 600S 71	Graduate Continuation Course <i>To register, contact the College of Extended & International Education in EE 1100 or phone (310) 243-3741. For further info, contact your program advisor.</i>	0.0	TBA	TBA TBA	TBA TBA	Staff	13
26812	+ MUL 505 01	Assessmnt Sec Lang Lrnrs	3.0	TH	# 4:00- 6:45 pm	SAC 2105	Staff	21
26813	MUL 511 01	Cultural Diversity in America	3.0	T	# 7:00- 9:45 pm	SCC E167	M Contreras	11 21
26790	MUL 520 01	Tchg Eng Spkrs Othr Lang	3.0	M	# 4:00- 6:45 pm	SCC J146	S Medina	21
26791	MUL 520 02	Tchg Eng Spkrs Othr Lang	3.0	W	# 7:00- 9:45 pm	SAC 3142	S Medina	21
26792	MUL 525 01	Bil/Mult Teaching Methods	3.0	M	# 7:00- 9:45 pm	SAC 3136	S Medina	21
26793	MUL 525 02	Bil/Mult Teaching Methods	3.0	T	# 7:00- 9:45 pm	SCC L149	Staff	21
26816	MUL 591 01	Adv Multicult Studies	3.0	W	# 4:00- 6:45 pm	SAC 3136	S Medina	21
26600	+ PPS 508 01	Multicrl Lgl Couns Sch Psy	3.0	TH	# 4:00- 6:45 pm	SAC 1107	D Scherba	21
26575	+ PPS 510 01	Ldrsh & Develp of Educ Systms	3.0	M	# 4:00- 6:45 pm	SCC L149	R Lee	21
26582	+ PPS 512 01	Constl & Collab in Multcul Se	3.0	T	# 4:00- 6:45 pm	EAC 900	Staff	21
26589	PPS 515 01	Counseling Theories	3.0	W	# 4:00- 6:45 pm	SCC D136	C Bohman	
26603	PPS 520 01	Princ Ed Psyc Assessment	3.0	M	# 7:00- 9:45 pm	SCC D136	Staff	21
26584	PPS 525 01	Group Dynam Pers Growth	3.0	T	# 4:00- 6:45 pm	SOE 1211	C Bohman	21 52
26592	PPS 525 02	Group Dynam Pers Growth	3.0	W	# 4:00- 6:45 pm	SOE 1207	Staff	21 52
26577	+ PPS 530 01	Sem Tech of Indiv Counsel	3.0	M	# 4:00- 6:45 pm	SOE 1104	A Mancillas	21
26594	+ PPS 535 01	Sem Career & Voc Guidance	3.0	W	# 4:00- 6:45 pm	SAC 1107	L Murdock	21
26611	+ PPS 535 02	Sem Career & Voc Guidance	3.0	TH	# 7:00- 9:45 pm	SCC L149	L Murdock	21
26604	+ PPS 540 01	Sem: Tech Group Counsl Meets in SOE 1209 and SOE 1211	3.0	M	# 7:00- 9:45 pm	SOE 1104	A Mancillas	21
26599	+ PPS 545 01	Couns Childrn Youth & Families	3.0	W	# 4:00- 6:45 pm	EAC 502	R Lee	21
26672	+ PPS 545 02	Couns Childrn Youth & Families	3.0	W	9:00- 2:45 pm	SCC E127	C Sullivan	21
26610	PPS 554 01	School Counseling Practicum	3.0	W	# 7:00- 9:45 pm	SAC 1107	Staff	21
26612	+ PPS 556 01	Funct Anly and Behvr Chng	3.0	TH	# 7:00- 9:45 pm	SAC 1107	A Richardson	21
26606	+ PPS 562 01	Practicum in Sch Psych I	3.0	T	# 7:00- 9:45 pm	EAC 900	Staff	21 31
26607	+ PPS 564 01	Sem mult. edu assess & eval	3.0	T	# 7:00- 9:45 pm	SAC 1107	A Richardson	21
26579	+ PPS 571 01	Mult Case Study Meth Scho Psy	3.0	M	# 4:00- 6:45 pm	EAC 502	Staff	21
26602	+ PPS 572 01	Autism Emot & Behvr Disord	3.0	TH	# 4:00- 6:45 pm	EAC 502	A Richardson	21 31
	+ PPS 575S 01	Fieldwork Counseling	3.0	M	# 7:00- 9:45 pm	SCC E145	R Lee	12 21 31 52
	+ PPS 575S 02	Fieldwork Counseling	3.0	T	# 7:00- 9:45 pm	SBS D215	A Mancillas	12 21 31 52
	+ PPS 575S 03	Fieldwork Counseling	3.0	TH	# 7:00- 9:45 pm	SCC E145	R Lee	12 21 31 52
	+ PPS 585S 01	Fieldwork School Psych	3.0	M	# 7:00- 9:45 pm	SOE 1211	D Scherba	12 21 31 52
	+ PPS 585S 02	Fieldwork School Psych	3.0	W	# 7:00- 9:45 pm	SCC E145	A Richardson	12 21 31 52
	+ PPS 585S 03	Fieldwork School Psych	3.0	M	# 4:00- 6:45 pm	SOE 1209	D Scherba	12 21 31 52
	+ PPS 585S 04	Fieldwork School Psych	3.0	TH	# 4:00- 6:45 pm	SCC E145	L Murdock	12 21 31 52
26655	TBE 520 01	Intro Computers In Edu	3.0	W	# 4:00- 6:45 pm	SOE 1117	F Fisher	21
26661	TBE 530 01	Graph/Word Proc/Dsk Tp Pub	3.0	T	# 7:00- 9:45 pm	SOE 1117	P Desberg	21
26381	+ TBE 540 01	Programming Applic Edu	3.0	W	# 7:00- 9:45 pm	SOE 1117	F Fisher	21
26654	TBE 550 01	Computer-Managed Instruction	3.0	M	# 7:00- 9:45 pm	SOE 1117	F Fisher	21
26656	TBE 550 40	Computer-Managed Instruction	3.0	TBA	TBA TBA	internet	F Fisher	21
26658	+ TBE 560 01	Prep Comp Asst Instr	3.0	M	# 4:00- 6:45 pm	SOE 1117	P Desberg	21
	+ TBE 570S 01	CAI Final Project	3.0	T	# 4:00- 6:45 pm	SOE 1117	P Desberg	12 21

Special Education

27158	+ SPE 460 02	Intro to Special Education	3.0	W	# 4:00- 6:45 pm	SOE 1104	Staff	
27195	+ SPE 460 40	Intro to Special Education	3.0	TBA	TBA TBA	internet	Staff	
	SPE 523 01	Fld Ex Sp Gen Ed Int M/M/S Dis Co-req: SPE 523S	4.0	T	# 7:00- 8:30 pm	SCC E157	C Blackaller	11 12 21 31 52 64
26735	+ SPE 523S 01	Fld Ex Sp Gen Ed Int M/M/S Dis Co-req: SPE 523	0.0	TBA	TBA TBA	TBA TBA	Staff	
	SPE 523S 21	Fld Ex Sp Gen Ed Int M/M/S Dis Peary Middle School Co-req: SPE 523	0.0	TBA	TBA TBA	off campus	Staff	11 12 21 31 52 64
26736	+ SPE 524 01	Adv Lead Mgmt & Curr Mod Dis	3.0	M	# 7:00- 9:45 pm	WH A139	B Farran	21
26737	+ SPE 524 02	Adv Lead Mgmt & Curr Mod Dis	3.0	TH	# 7:00- 9:45 pm	WH A139	F DeSena	21
26738	+ SPE 524 03	Adv Lead Mgmt & Curr Mod Dis	3.0	TH	# 4:00- 6:45 pm	WH A139	Staff	21

Footnote definitions can be found at the end of the course listing section.

+ Consult current *University Catalog* for course prerequisite(s).

COURSE REF. NR.	DEPARTMENT NR. & SEC.	COURSE TITLE	UNITS	DAYS	HOURS	BLDG/RM	INSTRUCTOR	FOOTNOTES
+ SPE	524 11	Adv Lead Mgmt & Curr Mod Dis <i>Educ. Admin. Grant Cohort only</i>	3.0	M	# 4:00- 6:45 pm	off campus	L Michel	12 21
+ SPE	524 12	Adv Lead Mgmt & Curr Mod Dis <i>Educ. Admin. Grant Cohort only</i>	3.0	M	# 7:00- 9:45 pm	SCC E127	L Michel	12 21
26739	+ SPE 528 01	Adv Coll, Con, Comm SPED Spec	3.0	T	# 7:00- 9:45 pm	SAC 2107	Staff	21
26740	+ SPE 528 02	Adv Coll, Con, Comm SPED Spec	3.0	TH	# 7:00- 9:45 pm	SBS D125	Staff	21
27141	+ SPE 528 03	Adv Coll, Con, Comm SPED Spec	3.0	M	# 7:00- 9:45 pm	SCC E167	Staff	21
26741	+ SPE 529 01	Adv Inst Curr Mod for Mld/Mod	3.0	W	# 7:00- 9:45 pm	SAC 3135	Staff	21
	SPE 541S 01	Sp Ed Pre Ind Pln Level I Intn	1.0	T	# 8:31- 9:45 pm	TBA TBA	C Blackaller	12 21 52
	SPE 541S 21	Sp Ed Pre Ind Pln Level I Intn <i>Peary Middle School</i>	1.0	T	# 4:00- 7:00 pm	off campus	Staff	12 21 52
	SPE 542S 21	Spec Ed Ind Plan Review Super	1.0	TBA	TBA TBA	TBA TBA	Staff	11 12 21 31
26746	SPE 545 01	Multi Ling Diff Excp Lrnrs	3.0	M	# 7:00- 9:45 pm	SCC 5130	M Esposito	21
26747	SPE 545 02	Multi Ling Diff Excp Lrnrs	3.0	W	# 7:00- 9:45 pm	SAC 3136	Staff	21
26748	SPE 545 21	Multi Ling Diff Excp Lrnrs	3.0	TBA	TBA TBA	off campus	Staff	21
26749	SPE 545 24	Multi Ling Diff Excp Lrnrs	3.0	TBA	TBA TBA	off campus	Staff	21
26750	+ SPE 546S 01	Spec Ed Post Induct Eval Super	1.0	T	# 8:32- 9:45 pm	TBA TBA	M Esposito	
26751	+ SPE 546S 02	Spec Ed Post Induct Eval Super	1.0	F	# 5:15- 6:45 pm	TBA TBA	D Wolff	
26752	+ SPE 552 01	Col Comp Interv for Family Sys	3.0	M	# 4:00- 6:45 pm	SBS F101	P Gallagher	21
26753	+ SPE 554 01	Curr Instr Early Child Spec ED	3.0	TH	# 7:00- 9:45 pm	SBS F101	D Lofgren	21
26754	+ SPE 555 01	Prac Dir Tchng Erly Chld Sp Ed Co-req: SPE 555S	5.0	W	# 7:00- 9:45 pm	SBS F101	M Krivanek	21 64
	SPE 555S 01	Prac Dir Tchng Erly Chld Sp Ed Co-req: SPE 555	0.0	TBA	TBA TBA	TBA TBA	M Krivanek	12 21 31 64
26756	SPE 558 01	Mngng Lrn Envmts Spec Gen Ed Co-req: SPE 460	3.0	T	# 4:00- 6:45 pm	SBS E104	K Beard	21 64
27196	SPE 558 21	Mngng Lrn Envmts Spec Gen Ed <i>Peary Middle School</i> Co-req: SPE 460	3.0	TH	TBA TBA	off campus	Staff	21 64
26757	+ SPE 560 01	Lang/Spc Dev/Dis & Alt Com Sys Mtg: 1/29, 2/5, 2/12, 2/19 2/26, 3/5, 3/12, 3/19	3.0	S	8:30- 3:30 pm	SCC D138	M Parker	21
26758	+ SPE 560 02	Lang/Spc Dev/Dis & Alt Com Sys	3.0	W	# 4:00- 6:45 pm	SAC 2107	M Parker	21
26759	+ SPE 561 01	TypAtyp Dev Asmt Iss Sp Gen Ed	3.0	W	# 4:00- 6:45 pm	SAC 2105	P Gallagher	21
26760	+ SPE 561 02	TypAtyp Dev Asmt Iss Sp Gen Ed	3.0	TH	# 4:00- 6:45 pm	SOE 1104	C Blackaller	21
26761	+ SPE 562 02	Adv Beh Emot Environ Supports	3.0	M	# 4:00- 6:45 pm	SCC E167	K Beard	21
26762	+ SPE 562 03	Adv Beh Emot Environ Supports	3.0	M	# 7:00- 9:45 pm	SCC D138	M Lieberman	21
26763	+ SPE 563 01	Trans Plan & Couns in Spec Ed	3.0	W	# 4:00- 6:45 pm	SAC 3135	C Mellblom	21
26764	+ SPE 563 02	Trans Plan & Couns in Spec Ed	3.0	T	# 7:00- 9:45 pm	SAC 3135	Staff	21
27142	+ SPE 563 03	Trans Plan & Couns in Spec Ed	3.0	W	# 4:00- 6:45 pm	WH A139	Staff	21
26765	+ SPE 565 01	Instr Strat Ind w/Mod/Sev Dis	3.0	M	# 7:00- 9:45 pm	SAC 3135	Staff	21
26766	SPE 566 01	Dir Teach Inds Mod Sev Dis Co-req: SPE 566S	5.0	T	# 7:00- 9:45 pm	SCC E145	S Grandinette	21 64
	SPE 566S 01	Dir Teach Inds Mod Sev Dis Co-req: SPE 566	0.0	TBA	TBA TBA	TBA TBA	S Grandinette	12 21 31 64
26768	+ SPE 567 01	Inst Plan/Curr Ind M/M Dis	3.0	W	# 4:00- 6:45 pm	SCC E167	S Greenberg	21
26769	+ SPE 567 02	Inst Plan/Curr Ind M/M Dis	3.0	T	# 4:00- 6:45 pm	SAC 3136	M Esposito	21
26770	+ SPE 568 01	Inst Strat Ind M/M Dis	3.0	TH	# 7:00- 9:45 pm	SAC 3135	D Berlin	21
26771	+ SPE 568 02	Inst Strat Ind M/M Dis	3.0	T	# 7:00- 9:45 pm	SBS B231	D Berlin	21
26772	+ SPE 568 21	Inst Strat Ind M/M Dis	3.0	TBA	TBA TBA	off campus	Staff	21
26774	SPE 569 01	Dir Teach Inds Mild Mod Dis Co-req: SPE 569S	5.0	M	# 7:00- 9:45 pm	SBS B238	Staff	21 64
26776	SPE 569 21	Dir Teach Inds Mild Mod Dis Co-req: SPE 569S	5.0	TBA	TBA TBA	off campus	Staff	21 64
	SPE 569S 01	Dir Teach Inds Mild Mod Dis Co-req: SPE 569	0.0	TBA	TBA TBA	TBA TBA	Staff	12 21 31 64
	SPE 569S 21	Dir Teach Inds Mild Mod Dis Co-req: SPE 569	0.0	TBA	TBA TBA	off campus	Staff	12 21 31 64

COURSE REF. NR.	DEPARTMENT NR. & SEC.	COURSE TITLE	UNITS	DAYS	HOURS	BLDG/RM	INSTRUCTOR	FOOTNOTES
26379	TED 400 01	Seminar: Intro to Ed Multiple Subject SB 2042	2.0	M	# 4:00- 5:40 pm	WH F145	Staff	11
26383	TED 400 03	Seminar: Intro to Ed Multiple Subject SB 2042	2.0	W	# 4:00- 5:40 pm	SCC E157	Staff	11
26384	TED 400 04	Seminar: Intro to Ed Single Subject SB 2042	2.0	M	# 4:00- 5:40 pm	SAC 3141	Staff	11
26385	TED 400 05	Seminar: Intro to Ed Single Subject SB 2042	2.0	W	# 4:00- 5:40 pm	SCC E153	J Davis	11
26386	TED 400 06	Seminar: Intro to Ed Single Subject SB 2042	2.0	TH	# 4:00- 5:40 pm	SAC 3141	S Hollie	11
26387	+ TED 402 01	Educational Psychology	3.0	M	# 4:00- 6:45 pm	SAC 3136	S Fellwock-Schaar	11
26389	+ TED 402 03	Educational Psychology	3.0	T	# 4:00- 6:45 pm	SAC 2107	J Miller	11
26390	+ TED 402 04	Educational Psychology	3.0	W	# 4:00- 6:45 pm	SAC 3142	J Miller	11
26391	+ TED 402 05	Educational Psychology	3.0	W	# 7:00- 9:45 pm	SAC 2107	Staff	11
26395	+ TED 403 01	Elem Reading/Language Arts I: Multiple Subject Interns BCLAD	3.0	M	# 4:00- 6:45 pm	SAC 2107	Staff	11
26398	+ TED 403 03	Elem Reading/Language Arts I:	3.0	W	9:00-11:45 am	SCC L149	R Coleman	11
26399	+ TED 403 04	Elem Reading/Language Arts I: BCLAD	3.0	W	1:00- 3:45 pm	SCC E153	L Sarmiento	11
26403	+ TED 403 21	Elem Reading/Language Arts I: <i>Special Education Cohort only</i>	3.0	W	TBA TBA	<i>off campus</i>	R Coleman	11
26406	+ TED 404 01	Elem. Reading/Language Arts II:	3.0	M	# 7:00- 9:45 pm	SBS D125	L Hutton	11
26407	+ TED 404 02	Elem. Reading/Language Arts II: Multiple Subject - Student Teachers	3.0	W	9:00-11:45 am	SCC 5130	L Hutton	11
26408	+ TED 404 03	Elem. Reading/Language Arts II: Multiple Subject Student Teachers, II, BCLAD	3.0	W	1:00- 3:45 pm	SCC 5130	Staff	11
26409	+ TED 404 04	Elem. Reading/Language Arts II:	3.0	W	9:00-11:45 am	SCC E167	Staff	11
26411	TED 405 01	Mainstream Ch/Spec Need	3.0	W	# 7:00- 9:45 pm	SAC 2105	P Gallagher	
26413	TED 405 92	Mainstream Ch/Spec Need	3.0	SU	9:00-11:00 am	<i>TV section</i>	Staff	
26414	+ TED 406 01	Teaching Secondary Reading BCLAD	3.0	M	# 7:00- 9:45 pm	SAC 2107	S Hollie	
26415	+ TED 406 02	Teaching Secondary Reading Single Subject BCLAD	3.0	T	# 4:00- 6:45 pm	SAC 3135	J Aguilar	
26419	TED 407 01	Language Learning	3.0	M	# 7:00- 9:45 pm	SCC L149	Staff	40
26422	TED 407 03	Language Learning	3.0	W	9:00-11:45 am	SBS B238	Staff	40
26423	TED 407 04	Language Learning	3.0	W	1:00- 3:45 pm	SCC E127	Staff	40
26424	TED 407 05	Language Learning Single Subject	3.0	TH	# 4:00- 6:45 pm	SCC E127	M Olebe	40
26843	TED 407 06	Language Learning	3.0	M	# 4:00- 6:45 pm	SBS B238	J Aguilar	40
26427	+ TED 408 01	Elem Methods In Art/Music	2.0	M	# 6:00- 7:40 pm	SCC E153	Staff	
26428	+ TED 408 02	Elem Methods In Art/Music	2.0	W	# 4:00- 5:40 pm	SCC 5130	Staff	
26430	TED 410 01	Elementary Math Methods	2.0	M	# 6:00- 7:40 pm	SCC E157	G Brockman	
26431	TED 410 02	Elementary Math Methods	2.0	M	# 4:00- 6:45 pm	SCC 5130	D Newton	
26432	TED 410 03	Elementary Math Methods	2.0	TH	# 4:00- 6:45 pm	SCC 5130	Staff	
26433	TED 410 04	Elementary Math Methods	2.0	S	9:00-11:45 am	SCC 5130	G Brockman	
26434	TED 410 21	Elementary Math Methods <i>SPE Cohort</i>	2.0	M	TBA TBA	<i>off campus</i>	Staff	
	+ TED 411 01	Classroom Management MS Student Teaching <i>Ryan Credential Intensive</i> Mtg: 2/16, 3/16, 4/13, 5/4	2.0	W	12:46- 2:26 pm	SCC L149	S Fellwock-Schaar	12
	+ TED 411 03	Classroom Management Multiple Subject SB 2042	2.0	M	# 6:00- 7:40 pm	NSM C239	Staff	12
	+ TED 411 05	Classroom Management Multiple Subject SB 2042	2.0	W	# 6:00- 7:40 pm	SCC 5130	Staff	12

Footnote definitions can be found at the end of the course listing section.

+ Consult current *University Catalog* for course prerequisite(s).

COURSE REF. NR.	DEPARTMENT NR. & SEC.	COURSE TITLE	UNITS	DAYS	HOURS	BLDG/RM	INSTRUCTOR	FOOTNOTES
+ TED	411 06	Classroom Management Single Subject <i>Ryan Credential Intensive</i> Mtg: 2/16, 3/16, 4/13, 5/4	2.0	W	12:46 - 2:26 pm	SBS B238	S Hollie	12
+ TED	411 07	Classroom Management Single Subject SB 2042	2.0	M	# 6:00 - 7:40 pm	WH F145	K Trimble	12
+ TED	411 08	Classroom Management Single Subject SB 2042	2.0	W	# 6:00 - 7:40 pm	SCC E153	S Hollie	12
+ TED	411 09	Classroom Management Single Subject SB 2042	2.0	TH	# 6:00 - 7:40 pm	SAC 3141	G Brazzeller	12
26674	+ TED 412 01	El Soc Stud/Cont Readwrit	2.0	M	# 4:00 - 5:40 pm	SCC E153	Staff	
26449	+ TED 412 02	El Soc Stud/Cont Readwrit	2.0	W	# 6:00 - 7:40 pm	SCC E157	Staff	
26450	+ TED 412 03	El Soc Stud/Cont Readwrit	2.0	W	9:00 - 10:40 am	SCC E153	D Hembacher	
26451	+ TED 412 04	El Soc Stud/Cont Readwrit	2.0	W	1:00 - 2:40 pm	SCC E167	D Hembacher	
26452	+ TED 415 01	Multicultural Education	3.0	M	# 4:00 - 6:45 pm	SAC 3142	Staff	11 40
26453	+ TED 415 02	Multicultural Education	3.0	M	# 7:00 - 9:45 pm	SAC 3141	Staff	11 40
26455	+ TED 415 04	Multicultural Education	3.0	W	# 7:00 - 9:45 pm	SBS B238	R Gordon	11 40
26456	+ TED 415 05	Multicultural Education	3.0	W	# 4:00 - 6:45 pm	SCC D138	E Olivos	11 40
26675	+ TED 415 06	Multicultural Education	3.0	TH	# 4:00 - 6:45 pm	SCC D138	R Gordon	11 40
26459	+ TED 416 01	Elementary Science Methods <i>MS Student Teaching Only</i> 10 Mtg Intensive: 1/31, 2/7, 2/14, 2/28, 3/7, 3/14, 3/21, 4/4, 4/11, 4/18	2.0	M	# 7:00 - 9:45 pm	SAC 1107	Staff	
26460	+ TED 416 02	Elementary Science Methods	2.0	M	# 7:00 - 9:45 pm	SAC 3149	Staff	
26461	+ TED 416 03	Elementary Science Methods <i>MS Student Teaching Only</i> 10 Mtg Intensive: 2/3, 2/10, 2/17, 2/24, 3/3, 3/10, 3/17, 3/24, 4/7, 4/14	2.0	TH	# 7:00 - 9:45 pm	SCC 5130	Staff	
26464	+ TED 420 01	Computer Lit For Teachers 3 Mtg Intensive: 1/29, 2/5, 2/12	1.0	S	9:00 - 2:00 pm	WH F146	Staff	11 52 60
26465	+ TED 420 03	Computer Lit For Teachers 3 Mtg Intensive: 2/19 2/26, 3/5	1.0	S	9:00 - 2:00 pm	WH F146	Staff	11 52 60
26466	+ TED 420 04	Computer Lit For Teachers 5 Mtg Intensive: 2/3, 2/10, 2/17, 2/24, 3/3	1.0	TH	# 4:00 - 6:45 pm	WH F146	N Mach	11 52 60
26467	+ TED 420 05	Computer Lit For Teachers 5 Mtg Intensive: 3/10, 3/17, 3/24, 4/7, 4/14	1.0	TH	# 4:00 - 6:45 pm	WH F146	N Mach	11 52 60
26469	+ TED 434S 01	Student Teach: Elem I <i>MS Student Teaching Only</i>	3.0	F	10:00 - 12:00 pm	TBA TBA	Staff	11 52
	+ TED 435S 01	Student Teaching Elem <i>MS Student Teaching only</i> <i>Ryan Credential</i>	12.0	TBA	TBA TBA	TBA TBA	Staff	12 31 52
	+ TED 436 01	Seminar In Elem Stu Teaching <i>Ryan Credential Intensive</i> Mtg: 2/2, 2/9, 2/23, 3/2, 3/9, 3/23, 4/6, 4/20, 4/27, 5/11	1.0	W	12:46 - 2:26 pm	SBS B238	Staff	12 52
	+ TED 436 04	Seminar In Elem Stu Teaching SB 2042	1.0	W	# 5:00 - 5:40 pm	SBS A216	G Brockman	12 52
	+ TED 437S 01	Student Teach Elementary II <i>MS Student Teaching only</i>	6.0	F	1:00 - 3:00 pm	TBA TBA	Staff	11 12 31 52
26476	TED 444 01	Assessment Seminar MS Prerequisite Phase Taken w/ TED 400 Mtg: 2/18, 4/22	1.0	F	# 4:00 - 6:40 pm	SCC E127	P Gallagher	
26477	TED 444 02	Assessment Seminar MS Prerequisite Phase Taken w/ TED 400 Mtg: 2/18, 4/22	1.0	F	# 4:00 - 6:40 pm	SCC E167	S Fellwock-Schaar	

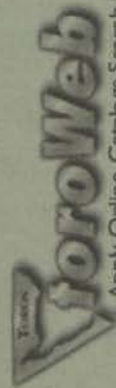

Apply Online, Catalogs, Search for Classes,
Financial Aid Status, Student Account,
Schedule, Grades, Transcript, & More...

toroweb.csudh.edu

Admissions Application

Due

Jan. 7, 2005

All Supporting Documentation

Due

Jan. 14, 2005

- REGISTER AND WAITLIST CLASSES
- VIEW AND PRINT YOUR GRADES
- APPLY ONLINE
- ACCESS CSUDH COLLEGE CATALOG AND SCHEDULES
- APPLY FOR FINANCIAL AID AND VIEW STATUS ONLINE
- CHANGE YOUR ADDRESS

3 WAYS TO:

- VIEW AND PRINT GRADES
- CHECK FOR COURSE AVAILABILITY
- REVIEW CURRENT COURSE SCHEDULE

1 - ToroWeb @ toroweb.csudh.edu*

2 - T.O.R.O.S. @ (310) 243-2000

3 - Toro Touch Kiosks - located in the Copy Center, WH A214,
Loker Student Union and University Library (ERC)

(310) 243-2000

* Or, access toroWeb and read your
email @ luminis.csudh.edu

- REGISTER FOR CLASSES
- WAITLIST CLOSED CLASSES
- ACCESS YOUR GRADES
- CHECK COURSE AVAILABILITY
- REVIEW YOUR ACCOUNT BALANCE
- PAY FEES BY CREDIT CARD (310) 516-4493
- CHECK YOUR FINANCIAL AID STATUS
- IMPORTANT DATES AND DEADLINES
- MUCH MORE!

START

LUMNIS (formerly Pipeline)-
Student Email, Catalogs, Message Board, Chatroom, Apply Online, Registration, Student Account, Schedule, Grades, Transcripts, and More...
(ENTER LOGIN & PIN)



Register and waitlist classes, unofficial transcripts, grades, course search, financial aid, pay fees, apply online, student schedules, catalogs, class schedules, etc.

Personal announcements, news updates, campus calendars, read/send email



Online course access, course syllabi, groups

Direct access to faculty, research tools, informative course links

luminis.csudh.edu

Information and Instructions

Telephone Registration System (T.O.R.O.S.):

Registration (310) 243-2000

Register*

Waitlist*

Add Classes*

Drop Classes*

Review your Schedule*

Check course availability*

Additional Telephone Information System Applications:

Admissions (310) 243-3600

Admission Decision

Status of Application

Documents outstanding

Billing (310) 243-2734

Account Balance*

Payment by Credit Card

(310) 516-4493

Financial Aid (310) 243-3647

Status of Application*

Documents outstanding*

Documents received*

Loan processing*

Check disbursement*

Grade Reporting (310) 243-2000

Term grades*

GPA*

Academic Standing*

Touch-screen Information Kiosks are located in the Library, Loker University Student Union, and in the Copy Center, WH A214.

Use your student identification number and personal identification number.

Admissions and Financial Aid application status • registration schedule • Add/Drop form • unofficial transcript • grades and GPA • account balance • campus maps • departmental telephone directory • calendar of University events • deadlines and much more!

* You may also view this information via **toro Web** at toroweb.csudh.edu

If you need additional assistance, you may select the option to transfer to an operator during office hours.

Please call back later if an operator is not available. Do not call another office as staff may not be able to answer detailed questions related to other offices.

Use E-mail to contact the Office of Records and Registration and obtain a quick response to questions regarding graduation, registration, records and transcripts.

Send your note to:

admit@CSUDH.EDU

New/Returning Students – First Semester

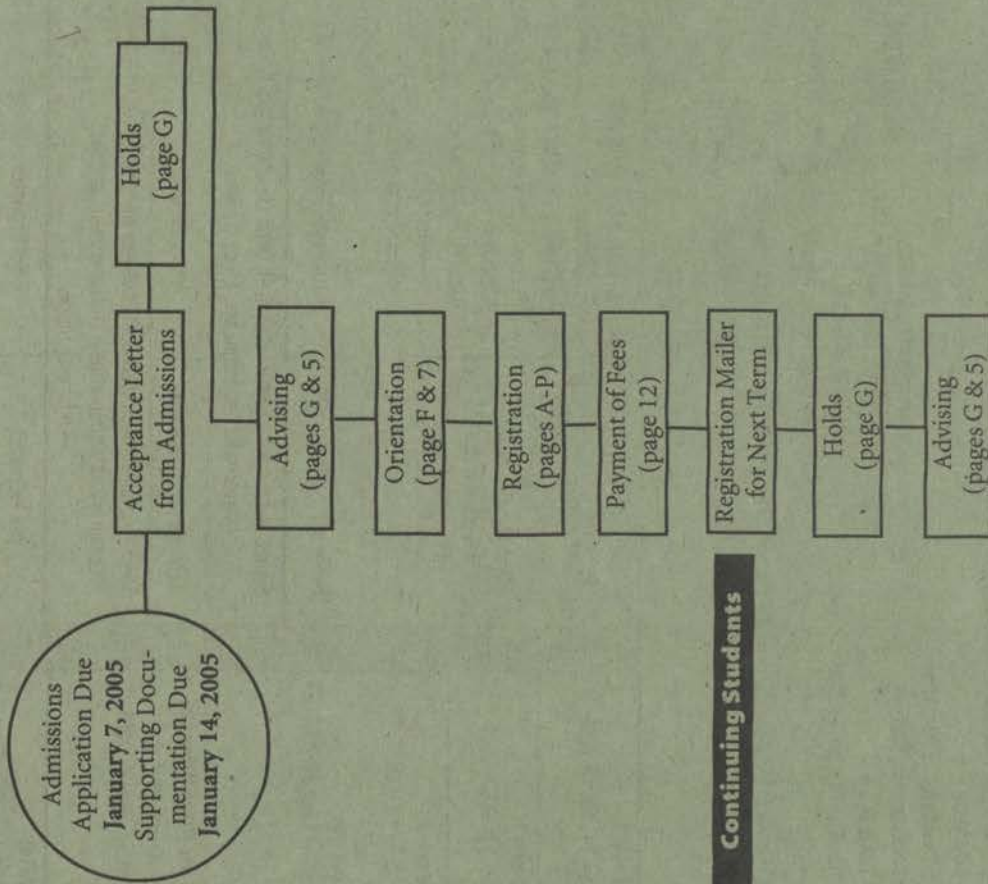

Continuing Students

Registration Schedule Information

Change of Program

Students are responsible for initiating action and completing the process for change of program by the published deadlines.

Students are not automatically dropped; it is the student's responsibility to officially drop a class. Non-attendance without properly dropping can lead to the issuance of a "WU"

grade. However, in some cases, faculty may initiate a formal drop of students who have not attended the first two class meetings (or the first meeting if a class meets only once a week), and have not notified the faculty member that the absence is temporary. (Refer to University Policies, "Attendance at First Class Meeting.") Change of Program forms are available from the Office of Records and Registration.

- Failure to pay fees by the deadline may result in disenrollment from classes

- A change of program is any change that is made in a student's official schedule. Such a change includes: dropping a class, adding a class, changing the number of semester units for a class in which the student is registered, changing the section of the same course. It is the student's responsibility to verify classes on the mailed **Schedule Confirmation**, via T.O.R.O.S., toroWeb or the Toro Touch Information Kiosk.

- A valid student ID Card or fee payment receipt is required for all program changes, withdrawals and adds.
- All change of program forms (only when signature is needed), CR/NC, audit, and withdrawal forms are obtained from and must be returned in-person (no mailing) to the Office of Records and Registrar during office hours by the published deadlines.

See table on following page for additional information.

Spring 2005 REGISTRATION SCHEDULE

Calendar Period	Partial Withdrawal	Complete Withdrawal	Add a Class	Change Basis of Grading	Late Registration	Fees Due
Registration (toroWeb or Touchtone Registration System T.O.R.O.S.) Nov. 8, 2004 - Jan. 18, 2005	Drop or completely withdraw via toroweb@toroweb.csudh.edu or T.O.R.O.S. @ (310) 243-2000 Fees Refunded Automatically	Drop or completely withdraw via toroweb@toroweb.csudh.edu or T.O.R.O.S. @ (310) 243-2000 Fees Refunded Automatically	Add via toroweb@toroweb.csudh.edu or T.O.R.O.S. (310) 243-2000 May not exceed 18 units	Not Permitted	N/A	Dec. 3, 2004 (registered Nov. 8 - Nov. 20, 2004) Due within 5 days of registration (registered Nov. 21 - Jan. 7, 2005) Due at time of registration (registered Jan. 8 - Jan. 18, 2005)
Week 1 Jan. 24 - Jan. 28, 2005	Drop via T.O.R.O.S. @ (310) 243-2000 or via toroweb@toroweb.csudh.edu or in -person with a Complete Withdrawal form **** - Student's signature only required** Fees refunded automatically	Drop via T.O.R.O.S. @ (310) 243-2000 or via toroweb@toroweb.csudh.edu or in -person with a Complete Withdrawal form **** - Student's signature only required** Fees refunded automatically	Add via toroweb@toroweb.csudh.edu or T.O.R.O.S. (310) 243-2000 by using Late Add Access Numbers or in person with a change of program form*****	CR/NC Form - Instructor's signature required Approval for Audit Form - Instructor's signature required - Must register for course before you are allowed to audit	Add via toroweb@www.csudh.edu or T.O.R.O.S. (310) 243-2000 by using Late Add Access Numbers or in person with a change of program form***** \$25 late fee	Due at time of registration (Nursing students - Fees must accompany registration) Late Fee (\$25) will be assessed. Last Day to Late Register is February 10, 2005
Week 2 Jan. 31 - Feb. 5, 2005	Change of Program Form**** Serious and compelling reasons required. Obtain Instructor and Department Chair signatures for each course.	Withdrawal Form**** Withdrawal Form**** Medical documentation of serious accident or illness required. Obtain Instructor, Department Chair and Dean signatures for each course.	Not Permitted	Not Permitted	Not Permitted	N/A
Week 3 Feb. 7 - 10, 2004						
Interim Feb. 11 - Apr. 21, 2005						
Last Three Weeks of Instruction Apr. 22 - May 13, 2005	Change of Program Form**** Medical documentation of serious accident or illness required. Obtain Instructor, Department Chair and Dean signatures for each course.	Withdrawal Form**** Withdrawal Form**** Medical documentation of serious accident or illness required. Obtain Instructor, Department Chair and Dean signatures for each course.	Not Permitted	Not Permitted	Not Permitted	N/A
After May 13, 2005	Not Permitted	Not Permitted	Not Permitted	Not Permitted	Not Permitted	N/A

** Department chair approval is required to drop the following courses: ENG 088, ENG 099, MAT 003, MAT 005, MAT 009. You will not be allowed to drop these courses via T.O.R.O.S. or toroWeb.

*** If the course is closed, you will be given the option to check for alternates or to be placed on a waiting list - waitlists are only available during this period.

**** Nursing students may request form from HHS Student Services Center (800) 344-5484 or online at www.csudh.edu/soh/sservices/index.htm, or, email sohadvising@soh.csudh.edu. Forms should be returned to HHS Student Services Center via U.S. mail or fax @ (310) 217-6800. Forms must be received on or before due dates.

***** In person ONLY with Change of Program form if signature needed for time conflict, maximum unit overload, or co-requisite/prerequisite issues.

Registration Information

Please see page H for information on waitlisting full classes.

Spring 2005

Registration Dates and Times

REGISTRATION, WAITLISTING AND SCHEDULE ADJUSTMENT

T.O.R.O.S. @ toroweb.csudh.edu or (310) 243-2000

For: Continuing students and new students formally admitted to the University

Dates: Monday, Nov. 8, 2004 - Tuesday, Jan. 18, 2005

Monday - Thursday, Saturday
6:00 a.m. - 12:00 midnight
Friday - 6:00 a.m. - 9:00 p.m.

Fees: Payment deadlines:

1. Thursday, Dec. 3, 2004 (students who register Nov. 8 - Nov. 20, 2004).
2. Fees due within 5 days of registration (students who register Nov. 21, 2004 - Jan. 7, 2005)
3. Fees are due at time of registration (students who register Jan. 8 - Jan. 18, 2005)

See pages 12-15 for additional fee information.

LATE REGISTRATION

For: Continuing students and new students formally admitted to the University who did not participate in Registration

Dates: Monday, Jan. 24, 2005 - Thursday, Feb. 10, 2005

In-person: Office of Records & Registrations, WH C290.

Office Hours:

Monday
8:00 a.m. - 6:00 p.m.
Tuesday & Wednesday
8:00 a.m. - 7:00 p.m.
Thursday
8:00 a.m. - 6:00 p.m.
Friday
8:00 a.m. - 5:00 p.m.

Fees: Due on day of Registration. Additional \$25.00 Late Registration fee assessed.

Note: Waitlisting is not available during Late Registration.

See pages 12-15 for additional fee information.

ADDS (after January 18, 2005)

For: Students who have already registered but who wish to add classes

Dates: Monday, Jan. 24, 2005 - Thursday, Feb. 10, 2005

In-person: Admissions and Records, WH C290
Office Hours: Same as Late Registration.
Signatures: An instructor's signature is required for each class.

Fees: Payment of difference between part-time and full-time fees due on day of add(s), if adding classes will result in a change to full-time status.

Final deadline: February 10, 2005.
See pages 12-15 for additional fee and installment payment plan information.

DROPS AND SCHEDULE REVIEW (after January 18, 2005)

T.O.R.O.S. @ toroweb.csudh.edu or (310) 243-2000

For: Students who have already registered but who wish to check their schedule or drop classes(es).

Dates: Saturday, Jan. 24, 2005 - Thursday, Feb. 10, 2005.

Office Hours: Same as Late Registration.

Signatures: No signature is required to drop during the drop with refund period. Dept. approval is required to drop remedial English and math courses. During the drop without "W" grade period.

Fees: Refunds due to complete with withdrawal from classes or to a drop from full-time to part-time status will be issued approximately 3 weeks after Feb. 10, 2005; it is not necessary to submit a written application for refund of fees.

Non-attendance in class, notifying the instructor, or stopping payment on a check does NOT officially constitute dropping or withdrawing from a course. The Office

of Records & Registration must be notified and appropriate forms must be filed.

New Student Orientation

Each semester a new student orientation is held. Students will receive specific information regarding the time and place of orientation. If you do not receive information or have a question regarding orientation, please visit the Office of Student Life or call (310) 243-2081.

Registration Procedures

Each student eligible to register will receive a *Registration Access Mailer* or a letter from the Office of Records and Registration that provides important registration information:

- Registration appointment date and time
- Personal Identification Number (PIN)
- Student Identification Number (SID) - social security number on record
- Major(s)
- Advising holds for students required to seek advising prior to registration
- Other holds preventing registration

It is very important to review all the information printed, to take the appropriate action to correct inaccurate

mation, and to seek advising or clear other holds several working days prior to your registration appointment date and time.

Please note that failure to apply for admission or register by the published deadlines in the previous semester, may result in not receiving a Registration Access mailer.

MAJOR(S)

Advising is required for students in certain majors. T.O.R.O.S. restricts enrollment in some courses to students in specific majors and concentrations/options. If the information on your access mailer is incorrect, file a *Change of Major/Minor* form immediately - well in advance of your registration appointment. You may contact the department concerned if you wish to register for a class restricted to specific majors. See **Advising Holds**.

Students in majors requiring advising will be mailed letters from the department informing them of advising dates and times. It is important to seek advising during the designated advising period and as early as possible. **Do not wait until just prior to your registration appointment time since advisors may not be available.** If you are in the process of changing your major, you should meet with an advisor in your new department.

ADVISING HOLDS

Advising is required for (1) all new students entering the University; (2) students who have completed 60 semester units; (3) students who have

completed 90 semester units; and (4) students on academic or Academic Skills Assessment Plan (ASAP) probation.

Advising is also required for undeclared majors, specified majors, Educational Opportunity Program students, international students, special admits, post-baccalaureate students and some graduate students.

If you have more than one advising hold, you must meet with all appropriate advisors. **Advising holds must be cleared before you attempt to register.** It is advantageous to contact Advisors prior to the end of the current semester, even if you are not sure when you will register.

Sources for Advisement:

University Advisement Center:
Undeclared majors, special admits, and students on ASAP probation.
Location: WH A220.
Telephone: (310) 243-3538

International Student Services Office:
International students.
Location: WH B375
Telephone: (310) 243-2215

Educational Opportunity Program Office:
EOP students.
Location: WH D350
Telephone: (310) 243-3632

Department/Program Advisor:
Classified post-baccalaureate, graduate and undergraduate students in specified majors.

Graduate Studies:

Unclassified post-baccalaureate students.

Location: WH A340
Telephone: (310) 243-3308

College of Health & Human Services Student Services Center:
Location: LCH C310
Telephone: (310) 243-2120 or (800) 344-5484-option #1.

All Advising Holds prevent access to T.O.R.O.S. and must be cleared by the appropriate advisor(s) before your priority registration appointment date.

OTHER HOLDS

Students must clear holds at the appropriate office:

Admissions Hold - Admissions Office, WH C290, (310) 243-3645

Financial Aid Hold - Financial Aid Office, WH B260, (310) 243-3647

Financial Hold - Student Financial Services, WH B270, (310) 243-3803

Library Hold - Library, ERC B226, (310) 243-3712

Clear all holds immediately upon notification; do not wait until your registration appointment time.

Other questions may be directed as follows:

Admissions, major(s), address, name, social security number changes. - Admissions Office (310) 243-3645

Billing - Student Financial Services, (310) 243-3803

Financial Aid - Financial Aid Office, (310) 243-3647

Measles - Student Health Center, (310) 243-3629

LATE REGISTRATION PROCEDURES

The procedure for adding a course has changed. Obtain a special Late Add Access Number from the instructor of the course. Go to toroWeb or T.O.R.O.S. and register using this number. The number can only be used for the specific course that it is assigned to, it can only be used once and it must be used by the expiration date.

Appropriate signatures are needed and you must register in person if one or more of the following exist:

- 1) if you are attempting to register for more than 18 units;
- 2) if there is a time conflict;
- 3) if there are issues regarding co-requisites and/or prerequisites

An advisor's signature of approval is required on the *Change of Program form* to register for 19-21 units. Students wishing to enroll in more than 21 units must obtain the

approval of the dean of the school or college in which the student is majoring. Undeclared students must obtain the approval of the director of the University Advisement Center.

- You may check for open class sections via T.O.R.O.S. but remember that remaining seats may already be filled by students who have obtained the instructor's permission to add the class but who have not yet completed their registration.
- Waitlisting is not available during Late Registration.
- New students may not register until they have been formally admitted to the University.
- All students registering late will be charged a \$25 non-refundable late registration fee.
- The registration and payment process must be completed by February 10, 2005.

LATE REGISTRATION PROCEDURES (NURSING MAJORS ONLY)

Late Registration is required for students who have not registered by January 18, 2005 via T.O.R.O.S. or toroWeb. Late adds must be requested on or before the first class meeting. You must register via toroWeb at www.csudh.edu or via T.O.R.O.S. If you fax your form to SOH Student Services, please call (800) 344-5484 to confirm receipt of your form and to ensure legibility. Adds that increase your fees must be accompanied by payment information, or you may pay by Credit Card via T.O.R.O.S. at

(310) 516-4493. If you are paying by credit card in installments, you must mail or fax the installment agreement to the Cashier's Office.

Late Registration - Jan. 24 - Feb. 10, 2005 (Payment required at time of registration).

- Complete the Registration/Add form (forms are available on the website at www.csudh.edu/soh/don/forms.htm). Include the correct course request number, course and section number and course start date for each course you wish to take.

- A \$25.00 Late Registration Fee is assessed all students registering after January 18, 2005.
- Late Registration forms submitted without payment will be returned unprocessed.
- Checks will be deposited from late registrants who submit registration forms before being admitted to the University. You cannot register until you have been officially admitted. All students admitted on or after August must late register.

- Calculate fee payment and attach check or complete the credit card payment authorization. Checks should be made payable to CSUDH.

- If, on receipt of your mailed or faxed registration request, a course is already full and a waitlist exists, you will be added to the waitlist and notified in writing. The Program Coordinator's signature is required to add from a waitlist. You will be instructed to obtain permission from

the Program Coordinator to add the waitlisted course.

- If your Late Registration form is received less than 15 days prior to the start date of the class you are requesting, you will be required to obtain the Program Coordinator's signature.
- You are not officially registered until you have been admitted to the university (new students), added to a course(s) and paid the required fees.

WAITLIST INFORMATION AND INSTRUCTIONS

Deadline to get on waitlist - January 18, 2005.

When you attempt to register for a class that is already full, you will be given the options of checking availability of another section of the same class or of placing your name on a waitlist for the full section. It is **very important** that you read the following information and instructions before attempting to place yourself on a waitlist.

Careful planning and selection of classes are very important because the same restrictions apply to placing yourself on a waitlist as to attempting to register for classes. Use the Registration worksheet on page E to list your preferred schedule, as well as alternates, to expedite the registration process. To maximize the number of units enrolled, you are strongly encouraged to check alternate section availability *before* placing yourself on a waitlist. Do not place yourself on a waitlist unless you really wish to add the course.

This is how waitlisting works:

- you may not waitlist a section which has a time conflict with a registered or waitlisted section
- you may not waitlist a section if you are already registered or waitlisted for another section of the same class
- you may not waitlist a section if it is restricted to a major, class (e.g., seniors) or level (e.g., graduate) other than your own.
- you may not register or waitlist more than 18 units of registered and/or waitlisted classes
- if you wish to waitlist a lecture/lab class or any class with a required co-requisite, e.g., THE 120/THE 120A or TED 305S/TED 405, you must waitlist both co-requisite sections or classes; failure to do so will result in not being on the waitlist for either co-requisite section
- you must make your entries permanent (confirm) before exiting T.O.R.O.S. to secure your place in classes and on waitlists
- review your schedule periodically to verify your status

If you choose to waitlist a full class, you will be informed of your placing on the waitlist by T.O.R.O.S. and the waitlisted classes will be listed after any registered classes when you make your entries permanent (confirm). You may then drop yourself from a waitlist at any time during T.O.R.O.S. hours of operation. Remember that if you drop only one

section of a co-requisite pair, T.O.R.O.S. will drop you from the other co-requisite section.

Once there are students on the waitlist for a full class, *no one will be able to call in via T.O.R.O.S. and register in a class even if one or more students have dropped from a class that was previously full.* This will allow the University to give priority to waitlisted students over students who happen to call in when a seat has become available. The University will move students from waitlisted to registered status as seats become available and will mail written notification to students of the change in their schedules. *Once your status in a class has been changed from waitlisted to enrolled, it is your responsibility to drop the class (as with any other class) if you decide not to attend; failure to do so will result in a "U" grade on your record which will lower your grade point average.*

Note: At the beginning of the semester, instructors will be provided with the names of all students who placed themselves on the waitlist for full classes but who could not be officially registered because seats did not become available. It is your responsibility to attend the first class meeting to confirm that you are still interested in being added to the class, to obtain a Late Add Access Number, and to register via [toroWeb](#) or T.O.R.O.S. by the end of the Late Registration, Add/Drop period; students will not be moved automatically from waitlisted to registered status after classes begin. **Students who remain on a waitlist but who do not officially enroll will not get credit for the class.**

Registration Checklist

- There are now 2 easy ways to register. Call **T.O.R.O.S. (310) 243-2000** from any touchtone telephone or access [toroWeb](#) via our website at [toroweb.csudh.edu](#). Click on the [toroWeb](#) icon located at the lower lefthand corner of the home page.
- Change your PIN for security reasons.
- Make your entries permanent before exiting T.O.R.O.S. If using [toroWeb](#), be sure to review your schedule before you exit. Log out of [toroWeb](#) completely before leaving the computer.
- Call T.O.R.O.S. or visit the [toroWeb](#) site to review your schedule at any time after your registration appointment through the end of the registration period. Obtain a printout from one of the kiosks located on campus, or print from your computer.
- Finally, check your account balance to confirm your payment has been received and credited to your account. Students who do not pay fees by the published deadline may be dropped from classes soon after. If you are dropped for non-payment during the registration period, register again via T.O.R.O.S. or via [toroWeb](#) through the end of the registration period. You will not receive another notice to register.

Registration Information

If registering via T.O.R.O.S. (Telephone Registration System) or [toroWeb](#), it is very important that you make your entries permanent before exiting the system.

Enrollment limit- You may register/waitlist in a maximum of 18 units during Registration. Students wishing to register in additional units must wait until the Late Registration, Add/Drop period. To enroll in 19-21 units, you must obtain the signature of your Advisor on a Change of Program Form, along with the signatures of the instructors for the courses you wish to add. Undeclared majors must obtain the signature of the director of the University Advisement Center.

Students wishing to exceed 21 units must obtain the approval of the advisor and the dean of the school or college in which the student is majoring. Undeclared majors must obtain the approval of the director of the University Advisement Center.

Co-requisites- Some courses require concurrent enrollment in a laboratory or activity section as well as in a lecture or seminar section, or concurrent enrollment in one or more other courses. Failure to add/waitlist both or all co-requisites will result in being dropped from your original request.

Enrollment restrictions Some courses are restricted to students in specific degree programs, to specific class levels (e.g. seniors) or to certain level students (e.g. graduates).

Some departments may choose not to print course reference numbers (CRNs) in the Course Listing section of the *Class Schedule* in order to screen students for eligibility. Other courses may not be available through T.O.R.O.S. but may be added with the instructor's approval during Late Registration, Add/Drop.

Questions about enrollment restrictions and eligibility for specific classes should be directed to the department concerned.

Students who are not eligible for restricted courses may be able to obtain approval from the department in special circumstances. A signature of approval must be obtained from the appropriate department representative on a Restricted Registration Exception Form.

The form, available from department offices, must be submitted, in-person, to the Records & Registration Office, WH C290, where registration in the restricted course can be completed provided a seat is available. Note: You may place yourself on a waitlist if the requested course is full; however, if the course has a required co-requisite, it will be necessary to register in or waitlist both co-requisite sections or courses. You may not register for one and waitlist the other. The Restricted Registration Exception form is valid during touchtone/web registration periods only; during Late Registration, Add/Drop, the instructor's signature of approval on a Change of Program (Add/Drop) card is required.

Time conflicts - T.O.R.O.S. checks for time conflicts and will not allow registration in classes meeting at the same time. Students with permission from both instruc-

infortors to enroll in classes with a time conflict, will need to file a *Petition for Approval to Register for Courses with a Time Conflict* form obtainable from the Records & Registration Office and will need to be registered in-person during official registration periods only.

Check Course Availability - if you find that a desired course is full or cancelled, T.O.R.O.S. gives you the option to check for open sections of a course. Prepare a list of alternate courses and/or sections before attempting to register in anticipation that your first choice class/section is full or cancelled.

Full classes - If you attempt to register for a class that is already full, you will be given two options:

- i) to check for open sections of the same course
- ii) to place yourself on a waitlist for the requested section

In order to secure a seat in the class, it is recommended that you check for open sections first and register for an open section, if any. If no open sections exist, you may wish to place yourself on a waitlist for the full section of your choice. Please refer to page H for information and instructions on waitlisting.

Cancelled classes - See Check Course Availability. If you register for a course which is subsequently cancelled, you will receive written notification from the Office of Admissions and Records and should register for an alternate class or section as soon as possible.

Schedule adjustment/Schedule review - Remember, you may change or review your schedule any time during the Registration period. If you choose to exchange one class for another, add the new class before dropping the other class (unless you have reached the maximum enrollment limit). If you wish to drop a class without adding another - do not delay - as a courtesy to another student trying to add the class. You may also review your schedule or drop classes at any time during Late Registration. See page F for dates and times.

Troubleshooting

- Can't access T.O.R.O.S. or toroWeb?

Check you are dialing the correct number (310) 243-2000 or check the website address: toroweb.csudh.edu.

Are you using a true touchtone telephone? Not all push-button telephones are touchtone and some programmable telephones using the "#" or "*" keys in programming cause access problems. Try another phone. Students wanting to register while on campus may use the campus pay phones (*82) or the courtesy phones located throughout campus (x2734).

Unable to connect to the toroWeb site toroweb.csudh.edu? Contact the helpdesk at (310) 243-3608.

- Busy signal?

All lines are busy - try again later.

- Made a mistake?

Do not hang up - wait for the recorded voice on T.O.R.O.S. to prompt you.

If you need assistance, please contact the helpline at (310) 243-3608.

- Not able to register for a specific course?

Check for footnotes in the course offerings section. The course may:

- be full. Select Option 4 (check course availability - on this page), to listen to alternate open sections or place yourself on the waitlist;

- be a duplicate section of a course in which you are already registered;

- conflict with another course in which you are already registered;

- be restricted to certain majors, class levels or student levels;

- require screening in the department (CRN may not be printed);

- require one or more co-requisite sections.

Questions regarding enrollment restrictions should be directed to the department.

- Lost your entries?

If using T.O.R.O.S., you must make your entries permanent before hanging up; failure to do so will result in cancellation of your course requests.

If using toroWeb, submit the entries again, making sure to click on the "submit" button. If you continue to have problems, contact the help line.

- Unable to get on a Waitlist?

Check to make sure course is closed. Some nursing courses do not have waitlists available. All regular university courses have waitlists.

You may only waitlist for courses that are closed or that are open with existing waitlists.

You will not be allowed to get on a waitlist once registration is over.

REGISTRATION HELPLINE

If you need assistance with registration via T.O.R.O.S. or toroWeb, please call the registration helpline at (310) 243-3608 during the following helpline service hours:

Monday - Thursday 8 a.m. - 6 p.m.

Friday 8 a.m. - 5 p.m.



Spring 2005 Registration via toroWeb - toroweb.csudh.edu

Enter the toroWeb web address - toroweb.csudh.edu. Click on:

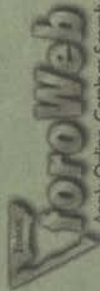

Apply Online, Catalog Search for Classes, Financial Aid Status, Student Account, Schedule, Grades, Transcript, & More...

Under the "Secure Access" heading, click on "Login to toroWeb".

1. On the "User Login" page, enter your 9-digit student identification number in the "User ID" field, and your 6-digit PIN in the "PIN" field and click on "Login" (if your browser prompts you to save your password, we recommend against using this feature to protect the security of your PIN).
2. Re-enter your 6-digit PIN in the "Re-enter PIN" field and click on "Login".
3. Click on "Student Services".
4. Click on "Registration".
5. Click on "Register/Add/Drop". toroWeb will automatically bring up the "Select Term" page. Select the Spring 2005 term from the pull-down menu and click on "Submit Term".

6. The "Add/Drop Classes" page will appear. At the bottom of the page, enter your course requests in the grid under the "CRN" headings *(as shown in the example below). After entering all your courses, click on "Submit Changes" to make your entries permanent.

No.	CRN	No.	CRN	No.	CRN	No.	CRN
1.	20532	2.	21967	3.	21974	4.	
6.		7.		8.		9.	
						10.	

Submit Changes Class Search Reset

*During Late Registration enter the Late Add Access Number under the "CRN" headings.

If you have not already decided on your preferred schedule, you may search for available classes using the "Class Search" button. You will be given the option to register for each class found or to add the selections to your worksheet to be submitted all together.

7. You must click on "Submit Changes" to make your entries permanent. **Scroll down the page to check for "Registration Errors"**.
8. If your desired course is closed, you will be given the option to waitlist the course. Select "Waitlist" from the drop-down box for each course you wish to waitlist and submit changes to make entry permanent.
9. To correct errors, you must make the necessary adjustments on the "Add Class" grid and click on "Submit Changes" again.
10. If you need immediate assistance with resolving registration errors or with toroWeb in general, click on the help button at the top of each page. If you need further help, and it is during office service hours, please contact the Registration Helpline.
11. Your schedule is not final until you have corrected all registration errors. **We advise you to print your final schedule.** Go to "File" in the top left hand corner of your screen, select and click on "Print" in the pull-down menu.

Unable to print? - Use the Toro Touch Kiosks on campus to obtain a print-out of your schedule.

Note: When you have completed registration, use the menu button at the top of the page to return to the main menu and select "Registration Fee Assessment". You can review your fees or view your fee account detail.

Registration Helpline (310) 243-3608, is available

Monday - Thursday 8:00 a.m. - 6:00 p.m.

Friday 8:00 a.m. - 5:00 p.m.

Spring 2005 T.O.R.O.S. Instructions - (310) 243-2000



* Please note that the T.O.R.O.S. system will be replaced and these prompts may change. Please see the addendum for current instructions.

Listen carefully; a recorded voice will prompt you after each entry.

1. Complete the Registration Worksheet on page F.
2. Call T.O.R.O.S. from a touchtone telephone.
3. Press **1** for *Registration Information*.
4. Press **1** to register, add or drop classes.
5. Enter your 9 digit Student ID Number (social security number).
6. Enter your 6 digit Personal Identification Number (PIN).
7. Press **1** to register or adjust your schedule, or press **2** to review your schedule.
8. Options if you entered **1** in step 7.
Press **1** to Register or Add.
Press **2** to Drop.
Press **3** to Make Your Entries Permanent - required for all registrations, adds, drops and waitlistings.
Press **4** to Check Course Availability.
Press **5** to Review Your Schedule.
9. Enter the 5 digit course request numbers from your completed worksheet.

If the course is full:

Press **1** to Check for Open Sections, or
Press **2** to Waitlist.

10. When you have entered all course request numbers, press the * key followed by the key to return to step 8. Then, select option **3** to make your entries permanent. Do not hang up without completing this step; failure to do so will result in losing all your course entries.
 To end a call at any time, press the * star key followed by the **9** key.
 To return to the selections you heard at the beginning of the call, press the * star key followed by the **6** key.
 To have a prompt or selection repeated, press the * star key followed by the **7** key.
 For menu help, press the * star key, followed by the **4** key at any time.

IMPORTANT INFORMATION:

Registration fees may now be paid by telephone after you have registered for classes. Please see instructions on page M.

Waitlist Instructions

- Follow steps 1-7
- At step 8, press **1** to Register or Add
- Follow step 9

If the course is full, you will hear:

example: "English 110, section 2, course request number 12345 is closed. To check for open sections of this course, press **1**. A waiting list is open for this course; there are currently ___ people on the waitlist. If you would like to be put on the waitlist, press **2** otherwise press **3**".

- Press **1** to check for open sections of the course and register for an alternate section, if possible, to maximize your enrolled units. If you decide to register for an alternate section, follow steps 9 and 10
- If there are no available alternate sections or if you choose not to register for one, press the * star key followed by the # pound key to go back to the previous menu. You are now back at step 8.

To waitlist your first choice section:

- At Step 8, press **1** to Register or Add.
- Follow Step 9.
- Press **2** to Waitlist.
- You will hear:

example: "When you make your entries permanent, you will be waitlisted for English 110, section 2, course request number 12345."

- Complete your registration and follow step 10. *Failure to make your entries permanent will result in not being added to the waitlist.*

NOTE:

After the third invalid entry or if there are system problems, you will be transferred to an operator for help. For additional assistance, call the Registration helpline - (310) 243-3608:

Monday - Thursday 8:00 a.m. - 6:00 p.m.
Friday 8:00 a.m. - 5:00 p.m.

Credit Card Payment Instructions

T.O.R.O.S. (310) 243-2000

* Please note that the payment system is scheduled for replacement and these prompts may change. Please see the addendum for current instructions.

If you have completed registration, you may call the above listed number to access billing and credit card payment information.

1. Press **1** for Account Balance.
Select the term for which you would like billing information.
Enter your nine digit Student ID Number (social security number).
Enter your six digit Personal Identification Number (PIN).
2. Press **1** to review your balance. (See NOTE on this page)
3. Press **2** to pay by credit card.
Select the type of credit card you will use to pay.
Press **1** for Visa
Press **2** for Mastercard
Press **3** for Discover Card
4. Enter your credit card number.
Press **1** if the number repeated is correct.
Press **2** if the number is incorrect and reenter the credit card number.

5. Enter your credit card Expiration Date.

Press **1** if the expiration date repeated is correct.

Press **2** if the expiration date is incorrect and reenter the expiration date.

6. Select the amount you wish to pay.

Press **1** to pay the full amount you currently owe.

Press **2** if you choose to pay your registration fees using the C.S.U.D.H. Installment Payment Plan. (See instructions below). Enter the amount you wish to pay using the star (*) key as a decimal point.

Press **1** if the amount entered is repeated correctly.

Press **2** to enter a different amount.

The system will place you on hold while your credit card is authorized. The system will inform you that your credit card has been accepted and will instruct you to hold while your payment is applied to your account. If your credit card is denied, you may start over with a different credit card. (Note: You will need to contact your credit card issuer if you wish to find out why your card has been denied.)

When the payment is applied to your account, the system will indicate the remaining amount due for the account, if any.

Press **9** to exit to the main menu.

NOTES:

Your balance may not include all financial aid that may have been awarded to you. For further information regarding your financial aid, please call (310) 243-3647.

For additional assistance, call (310) 243-3812:

Monday and Thursday 8:00 a.m. - 6:00 p.m.

Tuesday and Wednesday 8:00 a.m. - 7:00 p.m.

Friday 8:00 a.m. - 5:00 p.m.

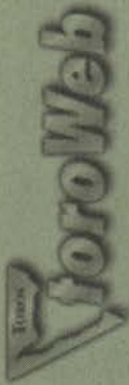

Registration Worksheet

Use the grids below to plan your registration and avoid time conflicts.

First Choices

	Course Reference No.	Course	Sec	Units	Days and Times								
					M	T	W	Th	F	S	Su		
Example	12345	ENG 350	03	3	8:00-8:50			8:00-8:50		8:00-8:50			
1													
2													
3													
4													
5													
6													
7													
8													

Alternate Choices

	Course Reference No.	Course	Sec	Units	Days and Times								
					M	T	W	Th	F	S	Su		
1													
2													
3													
4													
5													
6													
7													
8													

NOTE: 18 unit limit for registered and/or waitlisted courses during Registration. Additional units may be added during Late Registration, Add/Drop with the Advisor's or Dean's signature.



Registration Worksheet

Use the grids below to plan your registration and avoid time conflicts.

First Choices

	Course Reference No.	Course	Sec	Units	Days and Times								
					M	T	W	Th	F	S	Su		
Example	12345	ENG 350	03	3	8:00-8:50			8:00-8:50		8:00-8:50			
1													
2													
3													
4													
5													
6													
7													
8													

Alternate Choices

	Course Reference No.	Course	Sec	Units	Days and Times								
					M	T	W	Th	F	S	Su		
1													
2													
3													
4													
5													
6													
7													
8													

NOTE: 18 unit limit for registered and/or waitlisted courses during Registration. Additional units may be added during Late Registration, Add/Drop with the Advisor's or Dean's signature.

NOTES

NOTES

COURSE REF. NR.	DEPARTMENT NR. & SEC.	COURSE TITLE	UNITS	DAYS	HOURS	BLDG/RM	INSTRUCTOR	FOOTNOTES
26478	TED 444 03	Assessment Seminar SS Prerequisite Phase Taken w/TED 400 Mtg: 2/18, 4/22	1.0	F	# 4:00- 6:40 pm	SCC J146	S Lal	
26479	TED 444 04	Assessment Seminar SS Prerequisite Phase Taken w/ TED 400 Mtg: 2/18, 4/22	1.0	F	# 4:00- 6:40 pm	SCC L149	J Miller	
26480	TED 444 05	Assessment Seminar MS Phase I Taken w/ TED 403 Mtg: 2/18, 4/22	1.0	F	# 4:00- 6:40 pm	SBS B238	R Coleman	
26481	TED 444 06	Assessment Seminar MS Phase I Taken w/TED 403 Mtg: 2/18, 4/22	1.0	F	# 4:00- 6:40 pm	SCC 5130	L Hutton	
26482	TED 444 07	Assessment Seminar SS Phase I Taken w/ TED 467 Mtg: 2/18, 4/22	1.0	F	# 4:00- 6:40 pm	SAC 1107	S Hollie	
26483	TED 444 08	Assessment Seminar SS Phase I Taken w/TED 467 Mtg: 2/18, 4/22	1.0	F	# 4:00- 6:40 pm	SAC 2105	Staff	
26484	TED 444 09	Assessment Seminar MS Phase II Taken w/TED 404 Mtg: 2/18, 4/22	1.0	F	# 4:00- 6:40 pm	SAC 2107	Staff	
26485	TED 444 10	Assessment Seminar Multiple Subject Phase II Taken w/ TED 468 Mtg: 2/18, 4/22	1.0	F	# 4:00- 6:40 pm	SAC 3135	Staff	
26486	TED 444 11	Assessment Seminar Single Subject Phase II Taken w/ TED 468 Mtg: 2/18, 4/22	1.0	F	# 4:00- 6:40 pm	SAC 3136	J Davis	
26487	TED 444 12	Assessment Seminar Multiple Subject SAST Mtg: 2/18, 4/22	1.0	F	# 4:00- 6:40 pm	SAC 3141	Staff	
26488	TED 444 13	Assessment Seminar Multiple Subject SAST Mtg: 2/18, 4/22	1.0	F	# 4:00- 6:40 pm	SAC 3142	G Brockman	
26489	TED 444 14	Assessment Seminar Single Subject SAST Mtg: 2/18, 4/22	1.0	F	# 4:00- 6:40 pm	SAC 3148	K Trimble	
26490	TED 444 16	Assessment Seminar Single Subject SAST Mtg: 2/18, 4/22	1.0	F	# 4:00- 6:40 pm	WH A139	H Moscovici	
27114	TED 444 17	Assessment Seminar Multiple Subject SAST Mtg: 2/18, 4/22	1.0	F	# 4:00- 6:40 pm	TBA TBA	Staff	
27115	TED 444 18	Assessment Seminar Multiple Subject SAST Mtg: 2/18, 4/22	1.0	F	# 4:00- 6:40 pm	TBA TBA	Staff	
27116	TED 444 19	Assessment Seminar Multiple Subject SAST Mtg: 2/18, 4/22	1.0	F	# 4:00- 6:40 pm	TBA TBA	Staff	
26492	TED 444 23	Assessment Seminar PDS-LAUSD #7 Cohort only Phase I Mtg: 2/18, 4/22	1.0	F	# 4:00- 6:40 pm	WH F145	Staff	

COURSE REF. NR.	DEPARTMENT NR. & SEC.	COURSE TITLE	UNITS	DAYS	HOURS	BLDG/RM	INSTRUCTOR	FOOTNOTES
26493	TED 444 24	Assessment Seminar <i>PDS-LAUSD #7 Cohort only</i> Phase II Mtgs: 2/18, 4/22	1.0	F	# 4:00 - 6:40 pm TBA TBA	SCC E153 TBA TBA	Staff	
	TED 445S 01	Fieldwork: Elementary <i>Mandatory Meeting for Ryan Credential</i> Mtgs: 2/11, 5/6	6.0	F	# 4:30 - 5:30 pm	TBA TBA	Staff	11 12 52
	TED 445S 02	Fieldwork: Elementary <i>Mandatory Meeting for Ryan Credential</i> Mtgs: 2/11, 4/6, 5/6	6.0	W F	# 6:00 - 7:00 pm # 6:00 - 7:00 pm	TBA TBA TBA TBA	Staff	11 12 52
	TED 445S 04	Fieldwork: Elementary <i>Mandatory Meeting for SB 2042</i> Mtgs: 2/4, 5/6	6.0	F	TBA TBA	TBA TBA	Staff	11 12 52
	TED 445S 05	Fieldwork: Elementary <i>Mandatory Meeting for SB 2042</i> Mtg: 2/4, 4/6, 5/6	6.0	W F	TBA TBA TBA TBA	TBA TBA TBA TBA	Staff	11 12 52
+ TED	454S 01	Student Teaching Secondary I	3.0	TBA	TBA TBA	TBA TBA	N Mach	11 12 31 52
+ TED	455S 01	Student Teach-Secondary	12.0	TBA	TBA TBA	TBA TBA	N Mach	12 31 52 64
+ TED	456 01	Sem: Second Student Teach Co-req: TED 411 TED 455S	1.0	W	# 5:00 - 6:40 pm	SCC L149	N Mach	12 52 64
+ TED	457S 01	Student Teaching: Secondary II	6.0	F	1:00 - 3:00 pm	TBA TBA	N Mach	11 12 31 52
26525	TED 460 01	Supp. Environ For Sec Students 3 Mtg Intensive: 1/29, 2/5, 2/12	1.0	S	9:00 - 5:00 pm	SCC J146	Staff	11
26529	TED 460 02	Supp. Environ For Sec Students 3 Mtg Intensive: 2/19, 2/26, 3/5	1.0	S	9:00 - 5:00 pm	SCC J146	Staff	11
+ TED	465S 01	Fieldwork: Secondary <i>Mandatory Meeting for Ryan Credential</i> Mtgs: 2/4, 5/6	6.0	F	TBA TBA	TBA TBA	N Mach	11 12 31 52
+ TED	465S 02	Fieldwork: Secondary <i>Mandatory Meeting for Ryan Credential</i> Mtgs: 2/4, 4/6, 5/6	6.0	W F	TBA TBA TBA TBA	TBA TBA TBA TBA	N Mach	11 12 31 52
+ TED	465S 04	Fieldwork: Secondary <i>Mandatory Meeting for SB 2042</i> Mtgs: 2/4, 5/6	6.0	F	TBA TBA	TBA TBA	N Mach	11 12 31 52
+ TED	465S 05	Fieldwork: Secondary <i>Mandatory Meeting SB 2042</i> Mtg: 2/4, 4/6, 5/6	6.0	W F	TBA TBA TBA TBA	TBA TBA TBA TBA	N Mach	11 12 31 52
26532	+ TED 467 01	Sec Methods I: English	3.0	TH	# 7:00 - 9:45 pm	SAC 2105	J Davis	11
26533	+ TED 467 02	Sec Methods I: Mathematics	3.0	TH	# 7:00 - 9:45 pm	SCC J146	D Newton	11
26534	+ TED 467 03	Sec Methods I: Science	3.0	TH	# 7:00 - 9:45 pm	SAC 3149	I Osisioma	11
26535	+ TED 467 04	Sec Methods I: Social Science	3.0	TH	# 7:00 - 9:45 pm	SAC 2107	C Brown	11
26536	+ TED 467 05	Sec Methods I: Foreign Language	3.0	TH	# 7:00 - 9:45 pm	SCC E127	S Russell	11
26537	+ TED 468 01	Sec Teach Meth II English	3.0	T	# 7:00 - 9:45 pm	SBS D125	J Davis	
26538	+ TED 468 02	Sec Teach Meth II Mathematics	3.0	T	# 7:00 - 9:45 pm	SCC 5130	K Hamdan	
26539	+ TED 468 03	Sec Teach Meth II Science	3.0	T	# 7:00 - 9:45 pm	SAC 3149	H Moscovi	
26540	+ TED 468 04	Sec Teach Meth II Social Science	3.0	T	# 7:00 - 9:45 pm	SBS B238	K Trimble	
26541	+ TED 468 05	Sec Teach Meth II Foreign Language	3.0	T	# 7:00 - 9:45 pm	SAC 3141	Staff	
26542	+ TED 469 01	Interdisciplinary Methods	3.0	M	# 4:00 - 6:45 pm	SAC 3148	H Moscovi	
26543	+ TED 470 01	Critical Pers in Urb Ed	2.0	M	# 8:00 - 9:40 pm	WH F145	C Brown	11
26544	+ TED 470 03	Critical Pers in Urb Ed Student Teaching	2.0	T	# 4:00 - 5:40 pm	WH F145	Staff	11
26545	+ TED 470 04	Critical Pers in Urb Ed	2.0	W	# 4:00 - 5:40 pm	WH F145	Staff	11
26546	+ TED 470 05	Critical Pers in Urb Ed	2.0	W	# 4:00 - 5:40 pm	SAC 3141	R Gordon	11
26524	TED 490 01	Issues In Education	1.0	F	2:00 - 3:30 pm	SCC E167	Staff	

COURSE REF. NR.	DEPARTMENT NR. & SEC.	COURSE TITLE	UNITS	DAYS	HOURS	BLDG/RM	INSTRUCTOR	FOOTNOTES
	TED 494S 03	Independent Study Art Education <i>Limit to Single Subject</i>	3.0	T	# 7:00- 9:45 pm	SOE 1120	Staff	12
	TED 494S 05	Independent Study Music Education <i>Limit to Single Subject</i>	3.0	T	# 7:00- 9:45 pm	SOE 1120	Staff	12
26520	TED 495 01	Select Topics In Ed: Intern Performance Assessment <i>Multiple Subject SB 2042</i>	1.0	F	# 4:00- 6:45 pm	SCC D136	D Newton	
26519	TED 495 02	Select Topics In Ed: Intern Performance Assessment <i>Multiple Subject SB 2042</i>	1.0	F	# 4:00- 6:45 pm	SCC D138	Staff	
26518	TED 495 03	Select Topics In Ed: Intern Performance Assessment <i>Single Subject SB 2042</i>	1.0	F	# 4:00- 6:45 pm	EAC 502	K Hamdan	
26517	TED 495 04	Select Topics In Ed: Intern Performance Assessment <i>Single Subject SB 2042</i>	1.0	F	# 4:00- 6:45 pm	EAC 900	S Lal	

ENGLISH

25401	ENG 088 01	Developmental Reading	3.0	MW	8:30- 9:45 am	EAC 901	Staff	15 71 73
25402	ENG 088 02	Developmental Reading	3.0	TTH	8:30- 9:45 am	LCH A330	Staff	15 71 73
25403	ENG 088 03	Developmental Reading	3.0	MW	11:30- 12:45 pm	ERC E127	Staff	15 71 73
25404	ENG 088 04	Developmental Reading	3.0	TTH	1:00- 2:15 pm	LCH A330	Staff	15 71 73
25405	ENG 088 05	Developmental Reading	3.0	MW	2:30- 3:45 pm	SBS F121	Staff	15 71 73
27253	ENG 088 06	Developmental Reading	3.0	TTH	10:00- 11:15 am	SBS E126	Staff	15 71 73
25406	ENG 099 01	Basic Writing Workshop	3.0	MW	8:30- 9:45 am	EAC 502	Staff	15 73
25407	ENG 099 02	Basic Writing Workshop	3.0	MW	8:30- 9:45 am	EAC 900	Staff	15 73
25408	ENG 099 03	Basic Writing Workshop	3.0	TTH	8:30- 9:45 am	LCH A230	Staff	15 73
25409	ENG 099 04	Basic Writing Workshop	3.0	TTH	8:30- 9:45 am	NSM D129	Staff	15 73
25426	ENG 099 05	Basic Writing Workshop	3.0	MW	10:00- 11:15 am	ERC A506	Staff	15 73
25427	ENG 099 06	Basic Writing Workshop	3.0	MW	10:00- 11:15 am	LCH A330	Staff	15 73
25428	ENG 099 07	Basic Writing Workshop	3.0	TTH	10:00- 11:15 am	LCH A221	Staff	15 73
25429	ENG 099 08	Basic Writing Workshop	3.0	MW	11:30- 12:45 pm	ERC A506	Staff	15 73
25430	ENG 099 09	Basic Writing Workshop	3.0	TTH	11:30- 12:45 pm	LCH A230	Staff	15 73
25431	ENG 099 10	Basic Writing Workshop	3.0	MW	1:00- 2:15 pm	LCH A330	Staff	15 73
25432	ENG 099 11	Basic Writing Workshop	3.0	TTH	1:00- 2:15 pm	LCH A227	Staff	15 73
25438	ENG 099 12	Basic Writing Workshop	3.0	MW	# 4:00- 5:15 pm	SBS D219	Staff	15 73
25439	+ ENG 110 01	Freshman Composition I	3.0	TTH	7:00- 8:15 am	LCH A221	Staff	75
25440	+ ENG 110 02	Freshman Composition I	3.0	MW	8:30- 9:45 am	EAC 501	Staff	75
25441	+ ENG 110 03	Freshman Composition I	3.0	TTH	8:30- 9:45 am	LCH A229	Staff	75
25442	+ ENG 110 04	Freshman Composition I	3.0	MW	10:00- 11:15 am	ERC A109	Staff	75
25443	+ ENG 110 05	Freshman Composition I	3.0	TTH	10:00- 11:15 am	EAC 900	Staff	75
25444	+ ENG 110 06	Freshman Composition I	3.0	MW	11:30- 12:45 pm	LCH A230	Staff	75
25445	+ ENG 110 07	Freshman Composition I	3.0	TTH	11:30- 12:45 pm	LCH A229	Staff	75
25446	+ ENG 110 08	Freshman Composition I	3.0	MW	2:30- 3:45 pm	SBS A204	Staff	75
25447	+ ENG 110 09	Freshman Composition I	3.0	TTH	2:30- 3:45 pm	LCH A229	Staff	75
25448	+ ENG 110 10	Freshman Composition I	3.0	MW	# 4:00- 5:15 pm	SAC 3152	Staff	75
25792	+ ENG 110 11	Freshman Composition I <i>Restricted to Honors Students only</i>	3.0	MW	1:00- 2:15 pm	ERC A506	T Chin	23 75
27248	+ ENG 110 12	Freshman Composition I	3.0	MW	8:30- 9:45 am	LCH A219	Staff	75
27249	+ ENG 110 13	Freshman Composition I	3.0	MW	10:00- 11:15 am	LCH A324	Staff	75
27250	+ ENG 110 14	Freshman Composition I	3.0	TTH	8:30- 9:45 am	LCH A219	Staff	75
25453	+ ENG 111 01	Freshman Composition II	3.0	MW	8:30- 9:45 am	EAC 500	Staff	76
25454	+ ENG 111 02	Freshman Composition II	3.0	TTH	8:30- 9:45 am	LCH A227	Staff	76
25455	+ ENG 111 03	Freshman Composition II	3.0	MW	10:00- 11:15 am	LCH A230	Staff	76
25456	+ ENG 111 04	Freshman Composition II	3.0	TTH	10:00- 11:15 am	EAC 502	Staff	76
25457	+ ENG 111 05	Freshman Composition II	3.0	MW	11:30- 12:45 pm	LCH A227	Staff	76
25458	+ ENG 111 06	Freshman Composition II	3.0	TTH	11:30- 12:45 pm	LCH A227	Staff	76
25459	+ ENG 111 07	Freshman Composition II	3.0	MW	# 4:00- 5:15 pm	SAC 1101	Staff	76
25460	+ ENG 111 08	Freshman Composition II	3.0	TTH	# 5:30- 6:45 pm	SBS B231	Staff	76

Footnote definitions can be found at the end of the course listing section.
+ Consult current *University Catalog* for course prerequisite(s).

COURSE REF. NR.	DEPARTMENT NR. & SEC.	COURSE TITLE	UNITS	DAYS	HOURS	BLDG/RM	INSTRUCTOR	FOOTNOTES
27216	+ ENG 111 09	Freshman Composition II	3.0	TTH	10:00-11:15 am	SBS F125	Staff	76
27251	+ ENG 111 10	Freshman Composition II	3.0	MW	10:00-11:15 am	SBS A210	Staff	76
27252	+ ENG 111 11	Freshman Composition II	3.0	TTH	8:30-9:45 am	LCH A324	Staff	76
25461	+ ENG 302 01	Eng Lit To 1642	3.0	TTH	11:30-12:40 pm	LCH A219	Staff	
25462	+ ENG 303 01	Eng Lit: 1642-1832	3.0	MW	# 4:00-5:15 pm	LCH A219	M Youngkin	
25463	+ ENG 305 01	Critical Reading of Literature	3.0	TTH	1:00-2:15 pm	LCH A221	Staff	
25464	+ ENG 305 02	Critical Reading of Literature	3.0	MW	2:30-3:45 pm	LCH A221	H Oesterheld	
25465	+ ENG 305 03	Critical Reading of Literature	3.0	TTH	# 4:00-5:15 pm	LCH A221	A White	
25466	+ ENG 305 04	Critical Reading of Literature	3.0	TTH	# 5:30-6:45 pm	LCH A221	Staff	
25467	+ ENG 305 05	Critical Reading of Literature	3.0	MW	# 8:30-9:45 pm	ERC A109	H Oesterheld	
25468	+ ENG 306 01	Backgrnds Of Western Lit	3.0	TTH	# 4:00-5:15 pm	LCH A219	T Giannotti	
25469	+ ENG 307 01	Practice In Lit Criticism	3.0	MW	# 7:00-8:15 pm	LCH A221	H Oesterheld	
25470	+ ENG 307 02	Practice In Lit Criticism	3.0	TTH	# 8:30-9:45 pm	LCH A221	T Giannotti	
25471	+ ENG 308 01	Crit Approach Child Lit	3.0	MW	# 7:00-8:15 pm	LCH A324	M Youngkin	
25472	+ ENG 308 02	Crit Approach Child Lit	3.0	MW	# 8:30-9:45 pm	SBS D225	M Youngkin	
25473	+ ENG 310 01	Stdy Of Language-Same Spa 310	3.0	TTH	# 7:00-8:15 pm	SAC 3152	B Mohr	
25474	+ ENG 312 01	Morphology	3.0	TTH	# 5:30-6:45 pm	ERC A109	B Mohr	
25475	+ ENG 314 01	English Syntax: Trad	3.0	MW	11:30-12:45 pm	SBS F225	Staff	
25476	+ ENG 314 02	English Syntax: Trad	3.0	MW	2:30-3:45 pm	NSM B252	V Wenzell	
25477	+ ENG 314 03	English Syntax: Trad	3.0	MW	# 4:00-5:15 pm	NSM B252	Staff	
25478	+ ENG 314 04	English Syntax: Trad	3.0	MW	# 7:00-8:15 pm	SCC 11305	Staff	
25479	+ ENG 314 05	English Syntax: Trad	3.0	TTH	# 7:00-8:15 pm	SCC D109A	Staff	
25480	+ ENG 317 01	Socioling: Black English Cr Listed: 25481 ENG 584 01	3.0	TTH	1:00-2:15 pm	SBS A204	B Mohr	63
25482	+ ENG 325 01	Poetry	3.0	MW	1:00-2:15 pm	SAC 2105	M Shafer	
25483	+ ENG 326 01	Prose Fiction	3.0	TTH	# 8:30-9:45 pm	SBS A104	A White	
25484	+ ENG 327 01	Drama	3.0	MW	# 7:00-8:15 pm	LCH A224	I McKenna	
25485	+ ENG 340 01	American Lit To 1865	3.0	TTH	# 5:30-6:45 pm	LCH A224	J Hauss	
25486	+ ENG 341 01	Amer Lit: 1865-Present	3.0	MW	2:30-3:45 pm	SBS A110	T Chin	
25487	+ ENG 341 02	Amer Lit: 1865-Present	3.0	TTH	# 7:00-8:15 pm	SAC 1101	J Hauss	
25488	+ ENG 344 01	African-American Prose	3.0	MW	# 5:30-6:45 pm	LCH A324	T Chin	
25489	+ ENG 347 01	Lit Of Ethnicity/Gender	3.0	TTH	# 8:30-9:45 pm	LCH A228	Staff	
25490	+ ENG 350 01	Advanced Composition	3.0	MW	8:30-9:45 am	LCH A221	Staff	77 90
25491	+ ENG 350 02	Advanced Composition	3.0	TTH	8:30-9:45 am	LCH A221	Staff	77 90
25492	+ ENG 350 03	Advanced Composition	3.0	MW	10:00-11:15 am	LCH A227	Staff	77 90
25493	+ ENG 350 04	Advanced Composition	3.0	MW	10:00-11:15 am	LCH A229	Staff	77 90
25494	+ ENG 350 05	Advanced Composition	3.0	TTH	10:00-11:15 am	EAC 500	Staff	77 90
25495	+ ENG 350 06	Advanced Composition	3.0	TTH	10:00-11:15 am	EAC 501	Staff	77 90
25496	+ ENG 350 07	Advanced Composition	3.0	MW	11:30-12:45 pm	LCH A221	Staff	77 90
25498	+ ENG 350 08	Advanced Composition	3.0	TTH	2:30-3:45 pm	LCH A227	Staff	77 90
25499	+ ENG 350 09	Advanced Composition	3.0	TTH	2:30-3:45 pm	LCH A230	Staff	77 90
25500	+ ENG 350 10	Advanced Composition	3.0	MW	# 4:00-5:15 pm	LCH A230	Staff	77 90
25501	+ ENG 350 11	Advanced Composition	3.0	MW	# 4:00-5:15 pm	ERC A109	Staff	77 90
25502	+ ENG 350 12	Advanced Composition	3.0	TTH	# 4:00-5:15 pm	LCH A230	Staff	77 90
25503	+ ENG 350 13	Advanced Composition	3.0	MW	# 5:30-6:45 pm	LCH A221	Staff	77 90
25504	+ ENG 350 14	Advanced Composition	3.0	TTH	# 5:30-6:45 pm	SBS F121	Staff	77 90
25505	+ ENG 350 15	Advanced Composition	3.0	MW	# 7:00-8:15 pm	EAC 500	Staff	77 90
25506	+ ENG 350 16	Advanced Composition	3.0	MW	# 7:00-8:15 pm	LCH A230	Staff	77 90
25507	+ ENG 350 17	Advanced Composition	3.0	TTH	# 7:00-8:15 pm	LCH A230	Staff	77 90
25508	+ ENG 350 18	Advanced Composition	3.0	MW	# 8:30-9:45 pm	LCH A227	Staff	77 90
25509	+ ENG 350 19	Advanced Composition	3.0	TTH	# 8:30-9:45 pm	LCH A227	Staff	77 90
25497	+ ENG 350 41	Advanced Composition	3.0	TBA	TBA TBA	internet	D Sherman	77 90
25510	+ ENG 352 01	Writ Spkg Skills Mgmt	3.0	TTH	# 7:00-8:15 pm	LCH A227	Staff	74 77
25511	+ ENG 413 01	History Of Engl Language Cr Listed: 25512 ENG 513 01	3.0	MW	# 7:00-8:15 pm	ERC A109	V Wenzell	63
25552	+ ENG 435 01	Readings In World Lit	3.0	MW	# 5:30-6:45 pm	LCH A219	I McKenna	
25553	+ ENG 457 01	Advanced Comp for Teachers	3.0	MW	# 4:00-5:15 pm	LCH A227	D Sherman	
25554	+ ENG 467 01	Shakespeare	3.0	TTH	# 5:30-6:45 pm	LCH A219	Staff	
25555	+ ENG 485 01	Stud In Lit, Comp, Read	3.0	MW	# 8:30-9:45 pm	LCH A221	D Sherman	
25513	+ ENG 486 01	Stu In Lang & Lit (TESL) Cr Listed: 25514 ENG 586 01	3.0	MW	# 8:30-9:45 pm	LCH A230	Staff	63

COURSE REF. NR.	DEPARTMENT NR. & SEC.	COURSE TITLE	UNITS	DAYS	HOURS	BLDG/RM	INSTRUCTOR	FOOTNOTES
25556	+ ENG 487 01	Intro to 2nd Lang Teaching	3.0	MW	# 4:00- 5:15 pm	LCH A221	Staff	
25557	+ ENG 490 01	Sem In Lit: Am. Lit. in the Age of Transnationalism	3.0	TTH	# 4:00- 5:15 pm	LCH A330	Staff	20
25515	+ ENG 492 01	Sem In Ling: Cr Listed: 25516 ENG 592 01	3.0	MW	# 5:30- 6:45 pm	SAC 3152	Staff	20 63
25558	+ ENG 494S 01	Independent Study	1.0	TBA	TBA TBA	TBA TBA	Staff	13 20
25559	+ ENG 494S 02	Independent Study	2.0	TBA	TBA TBA	TBA TBA	Staff	13 20
25560	+ ENG 494S 03	Independent Study	3.0	TBA	TBA TBA	TBA TBA	Staff	13 20
25561	ENG 501 01	Advanced Studies in Literature	3.0	TTH	# 7:00- 8:15 pm	SBS B203	T Giannotti	
25512	ENG 513 01	History of English Language Cr Listed: 25511 ENG 413 01	3.0	MW	# 7:00- 8:15 pm	ERC A109	V Wenzell	21 63
25562	ENG 535 01	Seminar: Renaissance Lit Revenge & Justice in Renaissance Drama	3.0	TTH	# 4:00- 5:15 pm	SBS E116	Staff	21
25563	ENG 540 01	Sem: Restoration & 18th C. Lit The Age of Scandal: 1660-1789	3.0	MW	# 4:00- 5:15 pm	SBS B203	H Oesterheld	21
25564	ENG 543 01	Sem:Stu In Romantic Lit: Expanded Canon: The Feminist Perspective	3.0	MW	# 5:30- 6:45 pm	SBS B231	M Shafer	21
25565	+ ENG 545 01	Literary Criticism	3.0	TTH	# 5:30- 6:45 pm	SAC 1101	A White	21
25566	ENG 555 01	Sem: Modern Amer Lit Transnationalism in Contemporary Am. Lit.	3.0	MW	# 7:00- 8:15 pm	SBS E305	T Chin	21
25568	ENG 571 01	Discourse Analysis	3.0	MW	# 7:00- 8:15 pm	SBS B140	D Sherman	21
25567	ENG 575 01	Teaching Of Composition	3.0	MW	# 5:30- 6:45 pm	LCH A330	L Ferrario	21
25481	ENG 584 01	Seminar: Sociolinguistics Cr Listed: 25480 ENG 317 01	3.0	TTH	1:00- 2:15 pm	SBS A204	B Mohr	63
25514	+ ENG 586 01	Tchg Lang & Lit:ESL Cr Listed: 25513 ENG 486 01	3.0	MW	# 8:30- 9:45 pm	LCH A230	Staff	21 63
25569	ENG 588 01	Sem:Pedag Gram For TESOL	3.0	TTH	# 4:00- 5:15 pm	EAC 500	C Zoerner	
25516	ENG 592 01	Sem:Topics In Ling Theory Writing & Second/Foreign Lang. Educ. Cr Listed: 25515 ENG 492 01	3.0	MW	# 5:30- 6:45 pm	SAC 3152	Staff	21 63
25570	ENG 594S 01	Independent Study	1.0	TBA	TBA TBA	TBA TBA	Staff	13 21
25571	ENG 594S 02	Independent Study	2.0	TBA	TBA TBA	TBA TBA	Staff	13 21
25572	ENG 594S 03	Independent Study	3.0	TBA	TBA TBA	TBA TBA	Staff	13 21
25573	ENG 594S 04	Independent Study	3.0	TBA	TBA TBA	TBA TBA	Staff	13 21
25574	ENG 594S 05	Independent Study	3.0	TBA	TBA TBA	TBA TBA	Staff	13 21
25971	ENG 600S 71	Graduate Continuation Course <i>To register, contact the College of Extended & International Education in EE 1100 or phone (310) 243-3741. For further info. contact your program advisor.</i>	0.0	TBA	TBA TBA	TBA TBA	Staff	13

Finance (See Business Administration)

FRENCH

25145	+ FRE 111 01	Beginning French II	3.0	MW	1:00- 2:15 pm	LCH A223	Staff	
	+ FRE 494S 01	Independent Study	3.0	TBA	TBA TBA	TBA TBA	M Dominguez	12 13

GEOGRAPHY

26090	GEO 100 01	Human Geography	3.0	MW	1:00- 2:15 pm	LCH A103	Staff	
26091	GEO 100 02	Human Geography	3.0	TTH	2:30- 3:45 pm	SCC J146	Staff	
26092	GEO 200 01	Physical Geography	3.0	TTH	1:00- 2:15 pm	NSM C213	Staff	
26093	GEO 315 01	Meteorology	3.0	MW	2:30- 3:45 pm	NSM C213	Staff	
26094	GEO 350 01	World Geography	3.0	MW	2:30- 3:45 pm	SBS B110	Staff	
26095	GEO 350 02	World Geography	3.0	MW	# 7:00- 8:15 pm	SBS B215	Staff	
26096	GEO 360 01	North America	3.0	MW	# 5:30- 6:45 pm	SBS B131	Staff	
26097	GEO 408 01	Photos & Remote Sense Co-req: GEO 408L	3.0	TTH	9:00- 9:30 am	ERC A127	Staff	30 64
26098	GEO 408L 01	Photos & Remote Sense Lab Co-req: GEO 408	0.0	TTH	9:30- 12:00 pm	ERC A127	Staff	30 64
26099	GEO 420 01	Natural Resources	3.0	TTH	2:30- 3:45 pm	SBS A204	Staff	
	GEO 494S 01	Independent Study	1.0	TBA	TBA TBA	TBA TBA	Staff	12

Footnote definitions can be found at the end of the course listing section.
+ Consult current *University Catalog* for course prerequisite(s).

COURSE REF. NR.	DEPARTMENT NR. & SEC.	COURSE TITLE	UNITS	DAYS	HOURS	BLDG/RM	INSTRUCTOR	FOOTNOTES
	GEO 494S 02	Independent Study	2.0	TBA	TBA TBA	TBA TBA	Staff	12
	GEO 494S 03	Independent Study	3.0	TBA	TBA TBA	TBA TBA	Staff	12
26103	GEO 495 01	Special Topics In Geography Geotechniques for Field Research in Anthropology & Geography Cr Listed: 25020 ANT 495 01	3.0	MW	# 5:30- 6:45 pm	SCC 11305	Staff	
	GEO 498S 01	Directed Research	1.0	TBA	TBA TBA	TBA TBA	Staff	12
	GEO 498S 02	Directed Research	2.0	TBA	TBA TBA	TBA TBA	Staff	12
	GEO 498S 03	Directed Research	3.0	TBA	TBA TBA	TBA TBA	Staff	12

Graduate Education (See Education)

HEALTH SCIENCE

26943	HEA 100 01	Health & Lifestyles	3.0	MW	1:00- 2:15 pm	SAC 1103	V Parker-Crockett	
26944	HEA 100 02	Health & Lifestyles	3.0	TTH	11:30- 12:45 pm	SAC 1107	V Parker-Crockett	
26945	+ HEA 231 01	Clinical Protocols in O&P <i>O & P Students Only</i> Co-req: HEA 317	3.0	T	2:00- 4:55 pm	SCC E173	S Alpert S Hornbeak	11 64
26947	HEA 300 01	Health In Public Educ	3.0	T	# 5:00- 6:45 pm	SAC 1103	Staff	
26948	HEA 300 02	Health In Public Educ	3.0	W	# 7:00- 8:45 pm	WH A117	Staff	
26949	HEA 300 61	Health In Public Educ Meets 1/29, 1/30; 2/12 & 2/13/2005	3.0	SSU	9:00- 5:00 pm	WH C303	P Krochalk	
26950	HEA 300 62	Health In Public Educ Meets: 2/26, 2/27; 3/12 & 3/13/2005	3.0	SSU	9:00- 5:00 pm	TBA TBA	P Krochalk	
26951	+ HEA 312 01	Intro To Public Health	3.0	S	9:00- 11:45 am	LCH A229	Staff	11
26992	HEA 314 01	Health Behavior	3.0	TTH	# 5:30- 6:45 pm	LCH A229	V Parker-Crockett	11
26952	+ HEA 315 01	Interpers Skills Hea Com	3.0	T	# 7:00- 9:45 pm	LCH A229	E Wells	11
26946	+ HEA 317 01	Pathiophys. For Orth. & Pros <i>O & P Students Only</i> Co-req: HEA 231	3.0	W	2:00- 5:00 pm	SCC E173	D Clark	11 64
26953	+ HEA 318 01	Health Resources Mgmt	3.0	TH	# 7:00- 9:45 pm	SCC E149	Staff	11
26954	+ HEA 375 01	RT Future Perspectives, Review <i>CRTs Only</i>	1.0	S	8:00- 8:50 am	LCH A225	K Trivedi	11
26955	HEA 383 01	Rad Proc Contrast Media <i>RT First Year Only</i>	2.0	MTWTHF	TBA TBA	<i>off campus</i>	Staff	11
26956	HEA 384 01	Topgr Anatomy & Position I <i>RT First Year Only</i>	3.0	MTWTHF	TBA TBA	<i>off campus</i>	Staff	11
26957	HEA 388 01	Clinical Practicum III <i>RT First Year Only</i>	3.0	MTWTHF	TBA TBA	<i>off campus</i>	Staff	11
26958	+ HEA 460 01	Comm Health Agencies	3.0	T	# 7:00- 9:45 pm	WH A118	Staff	11
26959	+ HEA 470 01	Legal Issues Hea Sci	3.0	W	# 7:00- 9:45 pm	SCC E149	Staff	11
26960	+ HEA 474 01	Health Care Ethics	3.0	M	# 7:00- 9:45 pm	SCC E149	E Wells	
26961	HEA 480 01	Radiological Physics <i>RT Second Year Only</i>	2.0	MTWTHF	TBA TBA	<i>off campus</i>	Staff	11
26962	HEA 482 02	Special Radiogr Procedures <i>CRTs Only</i>	2.0	S	10:00- 10:50 am	LCH A225	Staff	11
26963	HEA 483 01	Subspects In Radiology <i>RT Second Year Only</i>	2.0	MTWTHF	TBA TBA	<i>off campus</i>	Staff	11
26964	HEA 483 02	Subspects In Radiology <i>CRTs Only</i>	2.0	S	11:00- 11:50 am	LCH A225	Staff	11
26965	HEA 485 01	Dept Admin & Office Procedures <i>RT Second Year Only</i>	1.0	MTWTHF	TBA TBA	<i>off campus</i>	Staff	11
26966	HEA 485 02	Dept Admin & Office Procedures <i>CRTs Only</i>	1.0	S	12:00- 12:50 pm	LCH A225	Staff	11
26967	HEA 489 01	Clinical Practicum VI <i>RT Second Year Only</i>	3.0	MTWTHF	TBA TBA	<i>off campus</i>	Staff	11
26968	HEA 489 02	Clinical Practicum VI <i>CRTs Only</i>	3.0	S	1:00- 1:50 pm	LCH A225	K Trivedi	11
26969	+ HEA 490 01	Hea Sci Senior Seminar	3.0	TH	# 7:00- 9:45 pm	LCH A225	E Wells	11
26970	HEA 499 01	Senior Project Radiology <i>RT Second Year Only</i>	1.0	MTWTHF	TBA TBA	<i>off campus</i>	Staff	11
26971	HEA 499 02	Senior Project Radiology <i>CRTs Only</i>	1.0	S	2:00- 2:50 pm	LCH A225	Staff	11

COURSE REF. NR.	DEPARTMENT NR. & SEC.	COURSE TITLE	UNITS	DAYS	HOURS	BLDG/RM	INSTRUCTOR	FOOTNOTES
-----------------	-----------------------	--------------	-------	------	-------	---------	------------	-----------

HEALTH SCIENCE PROFESSIONS

26972	HSC 201 01	Health Systems & Perspectives	3.0	MW	# 5:30 - 6:45 pm	SAC 1103	Staff	
26973	HSC 201 02	Health Systems & Perspectives	3.0	T	# 7:00 - 9:45 pm	WH A117	Staff	
26974	+ HSC 308 01	Pathophys for Hlth Professions	3.0	W	# 7:00 - 9:45 pm	WH A118	P D'Amore	
26975	+ HSC 491 01	Management in Health Sciences	3.0	T	3:30 - 5:50 pm	WH A118	F Sun	11
26976	+ HSC 491 02	Management in Health Sciences	3.0	F	1:30 - 4:15 pm	WH A118	F Sun	11
26977	+ HSC 492 01	Research Methods in Hlth Sci	3.0	M	# 7:00 - 9:45 pm	WH A118	P Krochalk	
	+ HSC 494S 01	Independent Study in Hlth Sci	1.0	TBA	TBA TBA	TBA TBA	Staff	12
	+ HSC 494S 02	Independent Study in Hlth Sci	2.0	TBA	TBA TBA	TBA TBA	Staff	12
	+ HSC 494S 03	Independent Study in Hlth Sci	3.0	TBA	TBA TBA	TBA TBA	Staff	12
26981	+ HSC 501 01	Adv Res Meth in Health Science Co-req: HSC 501A	3.0	W	# 7:00 - 9:45 pm	LCH A225	V Parker-Crockett	
26982	+ HSC 507 01	Meas & Assess in HP Educ	3.0	M	# 7:00 - 9:45 pm	LCH A225	Staff	21
26983	+ HSC 508 01	Ethical Issues in HC Mgt	3.0	T	# 7:00 - 9:45 pm	LCH A225	E Hope Kearns	21
26984	+ HSC 521 01	Compl Hea Law & Res	3.0	TH	# 7:00 - 9:45 pm	LCH A229	F Sun	21
26985	+ HSC 530 01	HC Strat Plan & Market	3.0	M	# 7:00 - 9:45 pm	LGH A229	F Sun	21
26986	HSC 594S 01	Ind Study in Health Science	1.0	TBA	TBA TBA	TBA TBA	Staff	11
26987	HSC 594S 02	Ind Study in Health Science	2.0	TBA	TBA TBA	TBA TBA	Staff	11
26988	HSC 594S 03	Ind Study in Health Science	3.0	TBA	TBA TBA	TBA TBA	Staff	11
26989	+ HSC 596 01	Pract in Prof Studies	3.0	TBA	TBA TBA	TBA TBA	Staff	11 21
26990	+ HSC 598S 01	Directed Research	1.0	TBA	TBA TBA	TBA TBA	Staff	11
26991	+ HSC 599 01	Graduate Capstone Activity	1.0	TBA	TBA TBA	TBA TBA	Staff	11
25973	HSC 600S 71	Graduate Continuation Course <i>To register, contact the College of Extended & International Education in EE 1100 or phone (310) 243-3741. For further info, contact your program advisor.</i>	0.0	TBA	TBA TBA	TBA TBA	Staff	13

HISTORY

26148	HIS 101 01	History Of United States	3.0	TTH	11:30 - 12:45 pm	SCC J146	K Fawver	41
26149	HIS 101 02	History Of United States	3.0	MW	1:00 - 2:15 pm	WH D165	K Fawver	41
26150	HIS 101 03	History Of United States	3.0	MW	# 7:00 - 8:15 pm	NSM C221	Staff	41
27203	HIS 101 04	History Of United States	3.0	MW	10:00 - 11:15 am	NSM C213	D Powell	41
27209	HIS 101 05	History Of United States	3.0	TTH	# 5:30 - 6:45 pm	SCC D109A	M Garber	41
26151	HIS 101 51	History Of United States <i>Exam Only</i>	3.0	TBA	TBA TBA	TBA TBA	Staff	41
26152	HIS 120 01	World Civilizations I	3.0	TTH	11:30 - 12:45 pm	SBS D121	C Udeze	
27206	HIS 120 02	World Civilizations I	3.0	MW	11:30 - 12:45 pm	LCH A219	Staff	
26153	HIS 121 01	World Civilizations II	3.0	TTH	2:30 - 3:45 pm	SBS B209	H Holter	
26154	+ HIS 300 01	Research & Writing Skills	3.0	MW	# 7:00 - 8:15 pm	LCH A330	Staff	11 90
26155	+ HIS 300 02	Research & Writing Skills	3.0	TTH	2:30 - 3:45 pm	LCH A330	M Garber	11 90
26156	HIS 301 01	Indiv Fam & Com His Persp	3.0	TTH	# 7:00 - 8:15 pm	LCH A221	Staff	
26157	HIS 301 02	Indiv Fam & Com His Persp	3.0	MW	10:00 - 11:15 am	LCH A219	E Verba	
26158	HIS 301 03	Indiv Fam & Com His Persp	3.0	MW	2:30 - 3:45 pm	LCH A230	K Fawver	
26159	HIS 301 04	Indiv Fam & Com His Persp	3.0	TTH	# 5:30 - 6:45 pm	LCH A227	Staff	
26783	HIS 301 05	Indiv Fam & Com His Persp	3.0	TTH	10:00 - 11:15 am	LCH A227	Staff	
27215	HIS 301 06	Indiv Fam & Com His Persp	3.0	MW	# 5:30 - 6:45 pm	WH A117	Staff	
26160	+ HIS 304 01	Theory & Prac Of History	3.0	TTH	# 4:00 - 5:15 pm	LCH A227	C Udeze	
26161	HIS 305 01	World History for Teachers	3.0	TTH	# 4:00 - 5:15 pm	NSM C221	H Holter	
26162	HIS 319 01	Twentieth Century Russia	3.0	TTH	11:30 - 12:45 pm	SBS B115	H Holter	
26784	HIS 330 01	US Colonial Period	3.0	MW	10:00 - 11:15 am	SAC 1101	K Fawver	
26163	HIS 331 01	US Rev & Constitution Per	3.0	TTH	1:00 - 2:15 pm	SBS B209	M Garber	
26164	HIS 335 01	US War & Depression	3.0	MW	1:00 - 2:15 pm	LCH A219	F Stricker	
26165	HIS 336 01	US Recent Period	3.0	M	# 7:00 - 9:45 pm	SBS B115	F Stricker	
26166	HIS 341 01	California	3.0	MW	# 5:30 - 6:45 pm	WH D165	K Fawver	
26167	HIS 341 02	California	3.0	TTH	1:00 - 2:15 pm	NSM B252	L Luciano	
26168	HIS 346 01	Hist Mex-Amer People II	3.0	MW	2:30 - 3:45 pm	SBS B110	E Verba	
26169	HIS 348 01	Labor In American Society	3.0	W	# 7:00 - 9:45 pm	SBS A110	F Stricker	
26785	HIS 367 01	Latin America: National	3.0	MW	11:30 - 12:45 pm	LCH A224	E Verba	

Footnote definitions can be found at the end of the course listing section.
+ Consult current *University Catalog* for course prerequisite(s).

COURSE REF. NR.	DEPARTMENT NR. & SEC.	COURSE TITLE	UNITS	DAYS	HOURS	BLDG/RM	INSTRUCTOR	FOOTNOTES
27082	HIS 369 01	Mexico: National Per	3.0	TTH	10:00-11:15 am	SBS B203	E Verba	
26172	HIS 395 01	Special Topic In History: Terrorism & Totalitarianism	3.0	TTH	2:30- 3:45 pm	LCH A221	L Luciano	
26173	+ HIS 490 01	Senior Seminar In History	3.0	MW	# 4:00- 5:15 pm	SBS B115	F Stricker	
26174	+ HIS 490 02	Senior Seminar In History	3.0	T	# 7:00- 9:45 pm	SBS F101	M Garber	
	+ HIS 494S 01	Independent Study	3.0	TBA	TBA TBA	TBA TBA	Staff	12
	+ HIS 494S 02	Independent Study	2.0	TBA	TBA TBA	TBA TBA	Staff	12
	+ HIS 494S 03	Independent Study	3.0	TBA	TBA TBA	TBA TBA	Staff	12

HONORS PROGRAM

25792	+ ENG 110 11	Freshman Composition I Restricted to Honors Students	3.0	MW	1:00- 2:15 pm	ERC A506	T Chin	23 75
25793	THE 100 91	Television Film & Theatre <i>Honors students must participate in the live broadcast. This class is both televised & online.</i>	3.0	TTH	3:00- 4:00 pm	internet	W DeLuca	23 31

HUMANITIES

25842	+ HUM 200 01	Intro To Humanities <i>The C.L.A.S.S. program will provide study sessions for students in this section.</i>	3.0	MWF	8:30- 9:20 am	LCH A224	Staff	78
25843	+ HUM 200 02	Intro To Humanities <i>The C.L.A.S.S. program will provide study sessions for students in this section.</i>	3.0	TTH	10:00-11:15 am	LCH A224	Staff	78
25844	+ HUM 200 03	Intro To Humanities <i>The C.L.A.S.S. program will provide study sessions for students in this section.</i>	3.0	TTH	11:30-12:45 pm	LCH A224	P Rodney	78
25845	+ HUM 200 04	Intro To Humanities <i>The C.L.A.S.S. program will provide study sessions for students in this section.</i>	3.0	MW	1:00- 2:15 pm	LCH A224	Staff	78
25857	+ HUM 200 05	Intro To Humanities <i>The C.L.A.S.S. program will provide study sessions for students in this section.</i>	3.0	MW	# 4:00- 5:15 pm	LCH A224	Staff	78
27177	+ HUM 200 06	Intro To Humanities <i>The C.L.A.S.S. program will provide study sessions for students in this section.</i>	3.0	TTH	8:30- 9:45 am	LCH A224	Staff	78
27178	+ HUM 200 07	Intro To Humanities <i>The C.L.A.S.S. program will provide study sessions for students in this section.</i>	3.0	MW	10:00-11:15 am	SBS A216	Staff	78
27179	+ HUM 200 08	Intro To Humanities <i>The C.L.A.S.S. program will provide study sessions for students in this section.</i>	3.0	MW	# 5:30- 6:45 pm	SBS A110	Staff	78
27180	+ HUM 200 09	Intro To Humanities <i>The C.L.A.S.S. program will provide study sessions for students in this section.</i>	3.0	TTH	# 7:00- 8:15 pm	SBS F125	Staff	78
25281	+ HUM 310 01	Key Concepts Success & Values in the US	3.0	T	# 7:00- 9:45 pm	LCH A224	Staff	19 24
25282	+ HUM 310 02	Key Concepts Lives of Dr Faust	3.0	SU	12:00- 2:45 pm	LCH A224	Staff	19 24
25858	+ HUM 310 03	Key Concepts The American Dream	3.0	TTH	8:30- 9:45 am	LCH A228	Staff	
25859	+ HUM 310 04	Key Concepts War & Human Experience	3.0	TTH	10:00-11:15 am	LCH A228	L Luciano	
25860	+ HUM 310 05	Key Concepts Power of Masks	3.0	TTH	1:00- 2:15 pm	SBS B215	W DeLuca	
25861	+ HUM 310 06	Key Concepts Lives of Faust	3.0	TTH	2:30- 3:45 pm	LCH A228	J Jeffers	
25862	+ HUM 310 07	Key Concepts The American Dream	3.0	TTH	# 5:30- 6:45 pm	LCH A324	Staff	
25863	+ HUM 310 08	Key Concepts Japanese Culture	3.0	F	11:30- 2:15 pm	LCH A324	L Fitzsimmons	
25864	+ HUM 310 09	Key Concepts Lives of Faust	3.0	F	# 5:30- 8:15 pm	LCH A228	L Fitzsimmons	

Footnote definitions can be found at the end of the course listing section.
+ Consult current *University Catalog* for course prerequisite(s).

COURSE REF. NR.	DEPARTMENT NR. & SEC.	COURSE TITLE	UNITS	DAYS	HOURS	BLDG/RM	INSTRUCTOR	FOOTNOTES
27186	+ HUM 310 10	Key Concepts Success and Values in the US Class meets 1/29, 2/12, 2/26, 3/12, & 3/26/05 <i>Must attend full 1st meeting to add</i>	3.0	S	8:30- 6:00 pm	SCC 11305	E Verba	
27201	+ HUM 310 11	Key Concepts Topic TBA	3.0	T	# 4:00- 6:45 pm	SBS D219	L Luciano	
27144	+ HUM 312 01	Key Movements Cr Listed: 27145 SBS 318 16	3.0	MW	# 5:30- 6:45 pm	LCH A224	S Waller	
25865	+ HUM 312 02	Key Movements African Literature & Culture	3.0	MW	10:00-11:15 am	LCH A228	Staff	
25866	+ HUM 312 03	Key Movements African Literature & Culture	3.0	MW	# 4:00- 5:15 pm	LCH A324	Staff	
25867	+ HUM 312 04	Key Movements African Literature & Culture Cr Listed: 26050 AFS 330 01	3.0	TTH	# 4:00- 5:15 pm	LCH A324	M Furusa	
25868	+ HUM 312 05	Key Movements Roots of Western Culture	3.0	MW	# 4:00- 5:15 pm	LCH A228	Staff	
25869	+ HUM 312 06	Key Movements Asian Literature, Art & Culture	3.0	S	3:00- 5:45 pm	LCH A324	L Fitzsimmons	
27182	+ HUM 312 07	Key Movements Harlem Renaissance	3.0	T	# 7:00- 9:45 pm	SCC J146	Staff	
27183	+ HUM 312 08	Key Movements Harlem Renaissance	3.0	TH	# 7:00- 9:45 pm	WH F145	Staff	
25870	+ HUM 314 01	Key Issues Visions of Los Angeles	3.0	TTH	10:00-11:15 am	LCH A324	H Holter	
25871	+ HUM 314 02	Key Issues Arts & Social Protest	3.0	MW	11:30-12:45 pm	LCH A228	H Caldwell	
25872	+ HUM 314 03	Key Issues Encountering the Other	3.0	MW	2:30- 3:45 pm	LCH A324	Staff	
27181	+ HUM 314 04	Key Issues Literature and the Rights of Others	3.0	MW	1:00- 2:15 pm	LCH A324	Staff	
27184	+ HUM 314 05	Key Issues Motherhood in Literature and Art	3.0	TTH	# 5:30- 6:45 pm	WH A117	Staff	
27185	+ HUM 314 06	Key Issues Motherhood in Literature and Art	3.0	TTH	2:30- 3:45 pm	LCH A224	Staff	
27241	HUM 528 01	Images and Artifacts	3.0	M	# 7:00- 9:45 pm	LCH A219	Staff	
25874	HUM 540 01	Sem His: Moments Crisis	3.0	W	# 7:00- 9:45 pm	LCH A219	Staff	21
	+ HUM 594S 01	Independent Study	3.0	TBA	TBA TBA	TBA TBA	L Fitzsimmons	12 21
	+ HUM 599S 01	Final Project	3.0	TBA	TBA TBA	TBA TBA	L Fitzsimmons	12 21
25974	HUM 600S 71	Graduate Continuation Course <i>To register, contact the College of Extended & International Education in EE 1100 or phone (310) 243-3741. For further info, contact your program advisor.</i>	0.0	TBA	TBA TBA	TBA TBA	Staff	13

HUMAN SERVICES

25018	ANT 389 01	Transmission Of Culture	3.0	TTH	# 7:00- 8:15 pm	SBS A144	S Orellana	
26200	+ BIO 250 01	Elem Hum Anat & Physiol	3.0	TTH	# 4:00- 5:15 pm	NSM B252	Staff	
26211	+ BIO 370 01	Bio Basis Human Behavior	3.0	MW	11:30-12:45 pm	SBS A110	Staff	
26168	HIS 346 01	Hist Mex-Amer People II	3.0	MW	2:30- 3:45 pm	SBS B110	E Verba	
25001	HUS 300 01	Intro To Human Services	3.0	MW	10:00-11:15 am	SBS B110	Staff	11 30
25003	+ HUS 400 01	Case Management	3.0	MW	2:30- 3:45 pm	SBS D225	Staff	
25004	+ HUS 400 02	Case Management	3.0	TTH	# 7:00- 8:15 pm	SBS D225	Staff	
25057	PSY 314 01	Behavior Modification	3.0	TTH	11:30-12:45 pm	WH D176	L Rosen	
25058	PSY 314 02	Behavior Modification	3.0	TTH	# 5:30- 6:45 pm	SBS B215	Staff	
25094	PSY 340 01	Social Psych: Psych Persp	3.0	MW	# 4:00- 5:15 pm	SBS B215	S Santos	
25096	PSY 340 02	Social Psych: Psych Persp	3.0	MW	1:00- 2:15 pm	SBS F225	S Wilcox	
25095	PSY 342 01	Interprsn And Group Dynam	3.0	TTH	# 8:30- 9:45 pm	WH D165	Staff	
25097	PSY 350 01	Child Psychology	3.0	MW	1:00- 2:15 pm	NSM C221	M Hurtado-Ortiz	
25098	PSY 350 02	Child Psychology	3.0	MW	# 5:30- 6:45 pm	SBS B131	M Hurtado-Ortiz	
27202	PSY 350 03	Child Psychology	3.0	TTH	8:30- 9:15 am	SCC 11305	Staff	
25100	PSY 353 01	Experience Death & Dying	3.0	TTH	# 4:00- 5:15 pm	SBS D121	S Wilcox	
25102	PSY 363 01	The Abnormal Personality	3.0	TTH	10:00-11:15 am	SBS A104	R Davis	

Footnote definitions can be found at the end of the course listing section.

+ Consult current *University Catalog* for course prerequisite(s).

COURSE REF. NR.	DEPARTMENT NR. & SEC.	COURSE TITLE	UNITS	DAYS	HOURS	BLDG/RM	INSTRUCTOR	FOOTNOTES
25103	PSY 363 02	The Abnormal Personality	3.0	TTH	1:00- 2:15 pm	NSM C221	R Davis	
25104	PSY 363 03	The Abnormal Personality	3.0	MW	# 7:00- 8:15 pm	SCC J146	Staff	
25105	PSY 367 01	Effective Comm Skills	3.0	MW	2:30- 3:45 pm	SCC J146	Staff	
25106	PSY 367 02	Effective Comm Skills	3.0	TTH	# 7:00- 8:15 pm	WH D165	Staff	
25107	PSY 368 01	Human Sexuality	3.0	MW	# 8:30- 9:45 pm	NSM B252	Staff	
25110	PSY 372 01	Indust Organizational Psy	3.0	MW	2:30- 3:45 pm	SCC 11305	S Danis	
25111	PSY 380 01	Psych Mexican-American I	3.0	MW	2:30- 3:45 pm	WH D176	Staff	
25112	PSY 382 01	Psy Develop Of Black Chld	3.0	F	8:30-11:15 am	SCC 11305	Staff	
25113	+ PSY 396 01	Practicum In Psychology Co-req: 25589 PSY 396S 01	3.0	TH	11:30-12:45 pm	SBS A246	R Davis	31 52 58 64
25114	+ PSY 396 02	Practicum In Psychology Co-req: 25592 PSY 396S 02	3.0	W	# 5:30- 6:45 pm	SBS B238	L Gray-Shellberg	31 52 58 64
25589	+ PSY 396S 01	Practicum In Psychology Co-req: 25113 PSY 396 01	0.0	TBA	TBA TBA	TBA TBA	R Davis	31 52 58 64
25592	+ PSY 396S 02	Practicum In Psychology Co-req: 25114 PSY 396 02	0.0	TBA	TBA TBA	TBA TBA	L Gray-Shellberg	31 52 58 64
25581	+ PSY 464 01	Intro To Clinical Psych	3.0	TTH	2:30- 3:45 pm	SBS B131	A Bohart	
25586	+ PSY 496 01	Internship Co-req: 25587 PSY 496S 01	3.0	S	10:00-11:15 am	TBA TBA	Staff	20 31 64
25587	+ PSY 496S 01	Internship Co-req: 25586 PSY 496 01	0.0	TBA	TBA TBA	TBA TBA	Staff	20 31 64
25997	PUB 300 01	Foundation Of Pub Admin	3.0	TTH	2:30- 3:45 pm	SBS B143	Staff	
25996	PUB 300 02	Foundation Of Pub Admin	3.0	T	# 7:00- 9:45 pm	SBS F225	Staff	
27148	PUB 300 03	Foundation Of Pub Admin	3.0	TH	# 7:00- 9:45 pm	SBS B238	Staff	
25151	SOC 315 01	Sociology Of Work	3.0	TTH	2:30- 3:45 pm	SCC 11305	R Hovard	
25153	SOC 320 01	The Family	3.0	S	9:00-11:45 am	LCH A103	D Bryan	
27218	SOC 320 02	The Family	3.0	MW	8:30- 9:45 am	SBS B131	Staff	
25154	SOC 322 01	Soc Environ Of Education	3.0	TTH	11:30-12:45 pm	SCC 11305	W Blischke	
25155	SOC 322 02	Soc Environ Of Education	3.0	SU	9:00-11:45 am	SBS B110	D Bryan	
25156	SOC 331 01	Minority Racial Ethnc Rel	3.0	MW	11:30-12:45 pm	WH D165	K Zugman	
25157	SOC 331 02	Minority Racial Ethnc Rel	3.0	MW	# 4:00- 5:15 pm	SBS B131	K Zugman	
25161	SOC 340 01	Soc Psych: Soc Perspectiv	3.0	MW	10:00-11:15 am	SBS A104	Staff	
25162	SOC 340 02	Soc Psych: Soc Perspectiv	3.0	MW	# 7:00- 8:15 pm	SBS F125	Staff	
25165	SOC 362 01	Gangs & Adoles Subcultrs	3.0	TTH	1:00- 2:15 pm	SCC J146	J Quicker	
25166	SOC 363 01	Drug & Alcohol Use	3.0	MW	10:00-11:15 am	WH D176	Staff	
27220	SOC 363 02	Drug & Alcohol Use	3.0	MW	# 8:30- 9:45 pm	SBS B131	Staff	
25174	SOC 369 01	Juvenile Delinquency	3.0	TTH	10:00-11:15 am	SBS B131	J Quicker	
25175	SOC 369 02	Juvenile Delinquency	3.0	TTH	# 4:00- 5:15 pm	SCC 11305	J Quicker	
26781	SOC 381 01	Field Studies Urban Probs Co-req: SOC 381S	3.0	M	# 7:00- 8:15 pm	SBS B110	S Squires	30 31
26142	SOC 381S 01	Field Studies Urban Probs Co-req: SOC 381	0.0	TBA	TBA TBA	TBA TBA	S Squires	31

INTERDISCIPLINARY STUDIES/PACE PROGRAM

25339	IDS 320 01	Inter Top In Hum Stud: Women & Work Cr Listed: 25267 LBR 495 02	3.0	M	# 7:00- 9:45 pm	SBS A110	Staff	63
25269	IDS 320 02	Inter Top In Hum Stud: America's Wars at Home & Abroad	3.0	T	# 7:00- 9:45 pm	SBS B215	Staff	
25270	IDS 320 03	Inter Top In Hum Stud: University Life in the US	3.0	SU	9:00-11:45 am	SBS B215	Staff	
25271	IDS 326 01	Perspectives In Human Studies Modern American Social Problems	3.0	TH	# 7:00- 9:45 pm	SBS B209	Staff	
25272	IDS 326 02	Perspectives In Human Studies USA: Rising or Declining Society? Meets: 2/26; 3/12 & 3/26; 4/9 & 4/23	3.0	S	8:30- 6:00 pm	SBS F125	Staff	65
25275	IDS 326 03	Perspectives In Human Studies Labor & Ethnicity Meets: 2/26; 3/12 & 3/26; 4/9 & 4/23/05	3.0	S	8:30- 6:00 pm	WH A139	Staff	65
25277	IDS 330 01	Interdis Top In Civilztn Golden Age: US History since 1945	3.0	M	# 7:00- 9:45 pm	SBS D121	Staff	
25279	IDS 330 02	Interdis Top In Civilztn US Ethnic Literature	3.0	SU	12:00- 2:45 pm	NSM C213	Staff	

COURSE REF. NR.	DEPARTMENT NR. & SEC.	COURSE TITLE	UNITS	DAYS	HOURS	BLDG/RM	INSTRUCTOR	FOOTNOTES
25280	IDS 330 03	Interdis Top In Civilztn US Ethnic Literature	3.0	TH	# 7:00- 9:45 pm	SBS B215	Staff	
25286	IDS 336 01	Perspectives In Civilization Power of Myths Meets: 3/5 & 3/19; 4/16 & 4/30; 5/7 /05	3.0	S	8:30- 6:00 pm	SBS E122	Staff	65
25289	IDS 336 02	Perspectives In Civilization Hero & Anti-Hero Meets: 3/5 & 3/19; 4/16, 4/30; 5/7/05	3.0	S	8:30- 6:00 pm	SBS D121	Staff	65
25290	+ IDS 350 01	Interd Top Sci,Tech & Env Greenhouse Effect	3.0	SU	12:00- 2:45 pm	SBS B215	Staff	
25291	+ IDS 350 02	Interd Top Sci,Tech & Env Oceans	3.0	MW	# 5:30- 6:45 pm	SBS B215	Staff	
	+ IDS 380S 01	Portfolio Preparation	1.0	TBA	TBA TBA	TBA TBA	J Webb	12 52
	+ IDS 382S 01	Assess Of Prior Learn	1.0	TBA	TBA TBA	TBA TBA	J Webb	12 52
	+ IDS 382S 02	Assess Of Prior Learn	2.0	TBA	TBA TBA	TBA TBA	Staff	12 52
	+ IDS 382S 03	Assess Of Prior Learn	3.0	TBA	TBA TBA	TBA TBA	J Webb	12 52
	+ IDS 382S 04	Assess Of Prior Learn	4.0	TBA	TBA TBA	TBA TBA	J Webb	12 52
	+ IDS 382S 05	Assess Of Prior Learn	5.0	TBA	TBA TBA	TBA TBA	Staff	12 52
25298	+ IDS 397 01	Writing Adjunct	2.0	S	7:30- 8:20 am	SBS A144	Staff	30 52 77
25299	+ IDS 398 01	Writing Adjunct (Comp Cert)	2.0	W	# 5:30- 6:45 pm	SBS F121	Staff	30 52 77 90
	+ IDS 491S 01	Thematic Proj Proposal	1.0	TBA	TBA TBA	TBA TBA	D Heifetz	12
	+ IDS 492S 01	Thematic Proj Fieldwork	1.0	TBA	TBA TBA	TBA TBA	D Heifetz	12
	+ IDS 492S 02	Thematic Proj Fieldwork	2.0	TBA	TBA TBA	TBA TBA	D Heifetz	12
	+ IDS 492S 03	Thematic Proj Fieldwork	3.0	TBA	TBA TBA	TBA TBA	D Heifetz	12
	+ IDS 492S 04	Thematic Proj Fieldwork	4.0	TBA	TBA TBA	TBA TBA	D Heifetz	12
	+ IDS 493S 01	Them Proj:Final Product	1.0	TBA	TBA TBA	TBA TBA	D Heifetz	12
	+ IDS 493S 02	Them Proj:Final Product	2.0	TBA	TBA TBA	TBA TBA	D Heifetz	12
	+ IDS 493S 03	Them Proj:Final Product	3.0	TBA	TBA TBA	TBA TBA	D Heifetz	12
	+ IDS 493S 04	Them Proj:Final Product	4.0	TBA	TBA TBA	TBA TBA	D Heifetz	12
	+ IDS 494S 01	Independent Study	2.0	TBA	TBA TBA	TBA TBA	D Heifetz	12
	+ IDS 494S 02	Independent Study	2.0	TBA	TBA TBA	TBA TBA	D Heifetz	12
	+ IDS 494S 03	Independent Study	3.0	TBA	TBA TBA	TBA TBA	D Heifetz	12
	+ IDS 494S 04	Independent Study	4.0	TBA	TBA TBA	TBA TBA	D Heifetz	12
	+ IDS 494S 05	Independent Study	15.0	TBA	TBA TBA	TBA TBA	L Chaffee	12

JAPANESE

25144	+ JPN 111 01	Beginning Japanese II	3.0	MW	# 7:00- 8:15 pm	LCH A223	Staff	
-------	--------------	-----------------------	-----	----	-----------------	----------	-------	--

KINESIOLOGY

26556	KIN 111A 01	Aerobics	1.0	TTH	12:05-12:55 pm	TBA TBA	Staff	
26557	KIN 111A 02	Aerobics	1.0	MW	12:05-12:55 pm	GYM A102	Staff	
26558	KIN 118A 01	Basketball	1.0	MW	12:00-12:50 pm	GYM D102	Staff	50 55 90
26559	KIN 130A 01	Golf	1.0	MW	1:00- 1:50 pm	GYM D102	Staff	50 55 90
26560	KIN 142A 01	Physical Conditioning	1.0	MW	8:30- 9:20 am	FH B017	Staff	50 55 90
26561	KIN 142A 02	Physical Conditioning	1.0	MWSU	10:00-10:50 am	FH B017	Staff	50 55 90
26562	KIN 152A 01	Softball	1.0	TTH	1:00- 1:50 pm	Softball Field	Staff	50 55 90
26563	KIN 156A 01	Swimming/All Levels	1.0	MW	1:00- 1:50 pm	Gym/Pool	Staff	50 55 63 90
26564	KIN 162A 01	Tennis	1.0	TTH	1:00- 1:50 pm	Tennis Crts	Staff	50 55 90
26565	KIN 170A 01	Weight Training	1.0	MW	# 5:45- 6:35 pm	FH B017	Staff	50 55 90
26566	KIN 170A 02	Weight Training	1.0	MW	8:30- 9:20 am	FH B017	Staff	50 55 90
27111	KIN 171A 01	Yoga	1.0	TTH	9:00- 9:50 am	FH B017	Staff	
27112	KIN 171A 02	Yoga	1.0	MW	7:00- 7:50 am	FH B017	Staff	
26569	KIN 190 01	Intercol - Mj Sports	1.0	MTWTHF	2:00- 3:59 pm	Soccer Field	Staff	50 55
26567	KIN 190 02	Intercol - Mj Sports	1.0	MTWTHF	3:00- 5:00 pm	Soccer Field	Staff	50 55
26568	KIN 190 03	Intercol - Mj Sports	1.0	MTWTHF	1:00- 3:00 pm	Soccer Field	Staff	50 55
26570	KIN 191 01	Intercol - Mn Sports	1.0	F	12:00- 6:00 pm	Soccer Field	Staff	50 55
26571	KIN 191 02	Intercol - Mn Sports	1.0	MTWTHF	1:00- 4:00 pm	Soccer Field	Staff	50 55
26572	KIN 191 03	Intercol - Mn Sports	1.0	MTWTHF	1:00- 3:00 pm	Soccer Field	Staff	50 55
26573	KIN 235 01	Lifetime Fitness	3.0	MW	10:00-11:15 am	TBA TBA	Staff	55
26574	KIN 235 02	Lifetime Fitness	3.0	TTH	1:00- 2:15 pm	TBA TBA	Staff	55

Footnote definitions can be found at the end of the course listing section.

+ Consult current *University Catalog* for course prerequisite(s).

COURSE REF. NR.	DEPARTMENT NR. & SEC.	COURSE TITLE	UNITS	DAYS	HOURS	BLDG/RM	INSTRUCTOR	FOOTNOTES
26576	KIN 235 03	Lifetime Fitness	3.0	MW	# 4:00 - 5:15 pm	TBA TBA	Staff	55
26578	+ KIN 300 01	Tests/Measure In PE	3.0	TTH	11:30 - 12:45 pm	WH A117	Staff	90
26580	+ KIN 301 01	Kinesiology Co-req KIN 301L 01	3.0	TH	# 5:00 - 6:40 pm	TBA TBA	Staff	55 64
26581	+ KIN 301L 01	Kinesiology Lab Co-req KIN 301 01	0.0	TH	# 7:00 - 9:30 pm	TBA TBA	Staff	55 64 90
27113	KIN 302 01	Tech Methods in Phys Ed & Rec Co-req: KIN 302A	3.0	MW	10:00 - 11:15 am	WH F145	Staff	64
27140	KIN 302A 01	Tech Methods in Phys Ed & Rec Co-req: KIN 302	0.0	MW	11:30 - 12:20 pm	TBA TBA	Staff	64
26583	+ KIN 303 01	Exercise Physiology Co-req KIN 303L	4.0	MW	8:30 - 9:45 am	WH A117	Staff	55 64
26585	+ KIN 303L 01	Exercise Physiology Lab Co-req KIN 303	0.0	F	11:30 - 1:59 pm	FH C016	Staff	55 64 90
26588	+ KIN 303L 02	Exercise Physiology Lab Co-req KIN 303	0.0	W	11:30 - 1:59 pm	FH C016	Staff	55 64 90
26590	KIN 305 01	Motor Learning	3.0	TTH	10:00 - 11:15 am	SAC 1107	Staff	55
26591	+ KIN 360 01	Prev & Treat Ath Injuries Co-req KIN 360L	3.0	MW	10:00 - 11:15 am	SAC 1107	Staff	64
27118	+ KIN 360 02	Prev & Treat Ath Injuries Co-req: KIN 360L	3.0	MW	10:00 - 11:15 am	TBA TBA	K Han	64
26593	+ KIN 360L 01	Prev & Treat Ath Injuries Co-req KIN 360	0.0	TBA	TBA TBA	FH C008	Staff	64 90
27231	+ KIN 362 01	Prin Athletic Training	3.0	TBA	TBA TBA	TBA TBA	Staff	
26595	+ KIN 363L 01	Prin Ath Training Lab Co-req: KIN 362	1.0	W	3:00 - 4:50 pm	GYM B106	Staff	64
27119	+ KIN 363L 02	Prin Ath Training Lab Co-req: KIN 362	1.0	F	10:00 - 11:50 am	GYM B106	K Han	64
26596	+ KIN 375S 01	Clin Exp I Co-req: KIN 362 & KIN 363	1.0	TBA	TBA TBA	TBA TBA	K Han	64
27120	+ KIN 377S 01	Clinical Experience III Co-req: KIN 462 & KIN 464	1.0	TBA	TBA TBA	SAC TBA	K Han	31 64
26597	KIN 425 01	Pe In The Elementary Sch Co-req KIN 425A 01	3.0	MW MW	8:00 - 9:50 am 8:00 - 9:50 am	GYM A104 SAC 3135	Staff	64
26598	KIN 425 02	Pe In The Elementary Sch Co-req KIN 425A 02	3.0	MW MW	1:00 - 2:50 pm 1:00 - 2:50 pm	GYM A104 SAC 3135	Staff	64
26614	KIN 425 03	Pe In The Elementary Sch Co-req KIN 425A 03	3.0	MW MW	1:00 - 2:50 pm 1:00 - 2:50 pm	GYM A104 SAC 1107	Staff	64
26615	KIN 425 04	Pe In The Elementary Sch Co-req KIN 425A 04	3.0	S S	8:00 - 9:50 am 8:00 - 9:50 am	GYM A104 NSM C239	Staff	6
26616	KIN 425 05	Pe In The Elementary Sch Co-req KIN 425A 05	3.0	MW MW	# 7:00 - 8:50 pm # 7:00 - 8:50 pm	FH D003 GYM A104	Staff	64
26617	KIN 425 06	Pe In The Elementary Sch Co-req KIN 425A 06	3.0	TTH TTH	# 6:00 - 7:50 pm # 6:00 - 7:50 pm	FH D003 GYM A104	Staff	64
26618	KIN 425 07	Pe In The Elementary Sch Co-req KIN 425A 07	3.0	MW MW	# 4:01 - 5:50 pm # 4:01 - 5:50 pm	FH D003 GYM A104	Staff	64
26620	KIN 425 41	Pe In The Elementary Sch Co-req KIN 425A 41	3.0	TBA	TBA TBA	internet	Staff	64
26621	KIN 425 42	Pe In The Elementary Sch Co-req KIN 425A 42 <i>Mandatory First Meeting required</i>	3.0	TBA	TBA TBA	internet	Staff	64
26622	KIN 425 43	Pe In The Elementary Sch Co-req KIN 425A 43	3.0	TBA	TBA TBA	internet	Staff	64
26623	KIN 425 60	Pe In The Elementary Sch Co-req KIN 425A 60	3.0	TBA	TBA TBA	off campus	Staff	64
26624	KIN 425A 01	Pe In The Elem. Sch Activity Co-req KIN 425 01	0.0	TBA	TBA TBA	TBA TBA	Staff	55 64 90
26625	KIN 425A 02	Pe In The Elem. Sch Activity Co-req KIN 425 02	0.0	TBA	TBA TBA	TBA TBA	Staff	55 64 90
26626	KIN 425A 03	Pe In The Elem. Sch Activity Co-req KIN 425 03	0.0	TBA	TBA TBA	TBA TBA	Staff	55 64 90
26627	KIN 425A 04	Pe In The Elem. Sch Activity Co-req KIN 425 04	0.0	TBA	TBA TBA	TBA TBA	Staff	55 64 90
26628	KIN 425A 05	Pe In The Elem. Sch Activity Co-req KIN 425 05	0.0	TBA	TBA TBA	TBA TBA	Staff	55 64 9

COURSE REF. NR.	DEPARTMENT NR. & SEC.	COURSE TITLE	UNITS	DAYS	HOURS	BLDG/RM	INSTRUCTOR	FOOTNOTES
26629	KIN 425A 06	Pe In The Elem. Sch Activity Co-req KIN 425 06	0.0	TBA	TBA TBA	TBA TBA	Staff	55 64 90
26630	KIN 425A 07	Pe In The Elem. Sch Activity Co-req KIN 425 07	0.0	TBA	TBA TBA	TBA TBA	Staff	55 64 90
26631	KIN 425A 10	Pe In The Elem. Sch Activity Co-req KIN 425 10	0.0	TBA	TBA TBA	TBA TBA	Staff	55 64 90
26632	KIN 425A 11	Pe In The Elem. Sch Activity Co-req KIN 425 11	0.0	TBA	TBA TBA	internet	Staff	55 64 90
26633	KIN 425A 41	Pe In The Elem. Sch Activity Co-req KIN 425 41	0.0	TBA	TBA TBA	internet	Staff	55 64 90
26634	KIN 425A 42	Pe In The Elem. Sch Activity Co-req KIN 425 42	0.0	TBA	TBA TBA	internet	Staff	55 64 90
26635	KIN 425A 43	Pe In The Elem. Sch Activity Co-req KIN 425 43	0.0	TBA	TBA TBA	internet	Staff	55 64 90
26637	KIN 425A 60	Pe In The Elem. Sch Activity Co-req KIN 425 60	0.0	TBA	TBA TBA	off campus	Staff	55 64 90
26638	KIN 425A 61	Pe In The Elem. Sch Activity Co-req KIN 425 61	0.0	TBA	TBA TBA	off campus	Staff	55 64 90
26639	+ KIN 426S 01	Dir Techg Elem PE	2.0	TTH	1:00- 2:15 pm	TBA TBA	Staff	
26640	KIN 447 01	Dan Educ in the Elem School	3.0	MW	2:30- 3:45 pm	GYM A104		
26641	KIN 447 02	Dan Educ in the Elem School	3.0	TTH	# 4:00- 5:15 pm	GYM A104	Staff	
				TTH	# 4:00- 5:15 pm	LCH A229		
26642	KIN 447 03	Dan Educ in the Elem School	3.0	TTH	1:00- 2:15 pm	GYM A104	Staff	
				TTH	1:00- 2:15 pm	TBA TBA		
26643	+ KIN 448 01	Tchg Effect Sec PE Co-req KIN 448A 01	3.0	TTH	8:20- 9:50 am	SAC 1107	Staff	64
26645	+ KIN 448 02	Tchg Effect Sec PE Co-req KIN 448A 02	3.0	T	# 7:00-10:00 pm	SAC 1103	Staff	64
26646	+ KIN 448A 01	Tchg Effect Sec PE Co-req KIN 448 01	0.0	TBA	TBA TBA	TBA TBA	Staff	64
26647	+ KIN 448A 02	Tchg Effect Sec PE Co-req KIN 448 02	0.0	TBA	TBA TBA	TBA TBA	Staff	64
26648	+ KIN 449S 01	Dir Tchg In Sec PE	2.0	F	7:30- 8:45 am	TBA TBA	Staff	
27121	+ KIN 462 01	Therapeutic Exercise Co-req: KIN 462L	3.0	MW	10:00-11:15 am	TBA TBA	Staff	64
27122	+ KIN 462L 01	Therapeutic Exercise Lab Co-req: KIN 462	0.0	W	# 5:00- 6:50 pm	GYM B106	Staff	64
26649	+ KIN 464 01	Upper Ext Assess	3.0	MW	1:00- 2:15 pm	TBA TBA	K Han	
26650	+ KIN 470 01	Coac Techniques Spl Sprts	2.0	TTH	10:00-10:50 am	TBA TBA	Staff	64
26651	+ KIN 490 01	Senior Seminar in Physical Ed	1.0	TTH	7:25- 8:15 am	TBA TBA	Staff	
26652	KIN 494S 01	Pe Independent Study Call Office for Information	1.0	TBA	TBA TBA	TBA TBA	Staff	11 13
26653	KIN 494S 02	Pe Independent Study Call Office for Information	2.0	TBA	TBA TBA	TBA TBA	Staff	11 13
26664	KIN 494S 03	Pe Independent Study Call Office for Information	3.0	TBA	TBA TBA	TBA TBA	Staff	11 13
26666	+ KIN 496S 01	Internship	1.0	TBA	TBA TBA	TBA TBA	Staff	11 13
26667	+ KIN 496S 02	Internship	2.0	TBA	TBA TBA	TBA TBA	Staff	11 13
26668	+ KIN 496S 03	Internship	3.0	TBA	TBA TBA	TBA TBA	Staff	11 13
25975	KIN 600S 71	Graduate Continuation Course To register, contact the College of Extended & International Education in EE 1100 or phone (310) 243-3741. For further info, contact your program advisor.	0.0	TBA	TBA TBA	TBA TBA	Staff	13

LABOR STUDIES

25890	+ ACC 230 01	Financial Accounting	3.0	MW	10:00-11:15 am	SBS E104	M El-Badawi	
25911	+ ACC 230 02	Financial Accounting	3.0	MW	# 5:30- 6:45 pm	SBS B140	M El-Badawi	
25917	+ ACC 230 03	Financial Accounting	3.0	TTH	1:00- 2:15 pm	SBS B109	Staff	
25921	+ ACC 230 04	Financial Accounting	3.0	TTH	# 5:30- 6:45 pm	SBS B140	Staff	
27146	+ ACC 230 05	Financial Accounting	3.0	W	# 7:00- 9:45 pm	SAC 1103	Staff	
25771	COM 300 01	Organizational Com	3.0	W	# 7:00- 9:45 pm	SBS B110	R Turner	
26169	HIS 348 01	Labor In American Society	3.0	W	# 7:00- 9:45 pm	SBS A110	F Stricker	

Footnote definitions can be found at the end of the course listing section.

+ Consult current University Catalog for course prerequisite(s).

COURSE REF. NR.	DEPARTMENT NR. & SEC.	COURSE TITLE	UNITS	DAYS	HOURS	BLDG/RM	INSTRUCTOR	FOOTNOTES
25263	LBR 412 01	Labor Law Meets: 3/5 & 3/19; 4/16 & 4/30; 5/7	3.0	S	8:30 - 6:00 pm	SBS B215	Staff	65
25267	LBR 495 02	Special Topics Cr Listed: 25339 IDS 320 01	3.0	M	# 7:00 - 9:45 pm	SBS A110	Staff	63
	LBR 496S 01	Practicum Labor Studies	3.0	TBA	TBA TBA	TBA TBA	Staff	11 12 20
25110	PSY 372 01	Indust Organizational Psy	3.0	MW	2:30 - 3:45 pm	SCC 11305	S Danis	
26016	PUB 315 01	Labor-Mgmt Relns In Gov	3.0	S	9:00 - 11:45 am	SBS E126	Staff	
25151	SOC 315 01	Sociology Of Work	3.0	TTH	2:30 - 3:45 pm	SCC 11305	R Hovard	

Law (See Business Administration)

LIBERAL STUDIES

25011	ANT 312 01	Language And Culture	3.0	MW	2:30 - 3:45 pm	SBS A144	Staff	
25014	ANT 312 02	Language And Culture	3.0	MW	# 5:30 - 6:45 pm	SBS A144	Staff	
25015	ANT 312 03	Language And Culture	3.0	TTH	# 5:30 - 6:45 pm	SBS A110	Staff	
27188	ANT 312 04	Language And Culture	3.0	TTH	2:30 - 3:45 pm	SBS A144	Staff	
25018	ANT 389 01	Transmission Of Culture	3.0	TTH	# 7:00 - 8:15 pm	SBS A144	S Orellana	
25178	ART 100 01	Looking At Art	3.0	MW	1:00 - 2:15 pm	LCH A228	L Ivers	
25179	ART 100 02	Looking At Art	3.0	MW	# 7:00 - 8:15 pm	LCH A228	N Larinde	
25180	ART 100 03	Looking At Art	3.0	TTH	# 7:00 - 8:15 pm	LCH A228	Staff	
27187	ART 100 04	Looking At Art	3.0	TTH	10:00 - 11:15 am	SBS D125	Staff	
25181	ART 101 01	Experiencing Creative Art	3.0	MW	2:30 - 3:45 pm	LCH A228	N Larinde	
25183	ART 111 01	Introduction To World Art II	3.0	TTH	1:00 - 2:15 pm	LCH A228	L Ivers	
25187	ART 301A 01	Arts/Crafts For Non-Major	3.0	MW	11:45 - 2:15 pm	LCH A115	J Goders	
25188	ART 301A 02	Arts/Crafts For Non-Major	3.0	MW	# 5:45 - 8:15 pm	LCH A115	Staff	
25189	ART 301A 03	Arts/Crafts For Non-Major	3.0	TTH	2:45 - 5:15 pm	LCH A115	J Goders	
26180	BIO 102 01	General Biology	3.0	MW	# 4:00 - 5:15 pm	LCH A103	Staff	
26181	BIO 102 02	General Biology	3.0	TTH	11:30 - 12:45 pm	WH D165	Staff	
26182	BIO 102 03	General Biology	3.0	MW	11:30 - 12:45 pm	LCH A103	Staff	
26183	+ BIO 103L 01	General Biology Laboratory	1.0	M	1:00 - 3:50 pm	NSM B110	Staff	
26184	+ BIO 103L 02	General Biology Laboratory	1.0	T	8:30 - 11:20 am	NSM B110	M Gorman	
26185	+ BIO 103L 03	General Biology Laboratory	1.0	T	1:00 - 3:50 pm	NSM B110	Staff	
26186	+ BIO 103L 04	General Biology Laboratory	1.0	T	# 4:00 - 6:50 pm	NSM B110	Staff	
26187	+ BIO 103L 05	General Biology Laboratory	1.0	W	8:30 - 11:20 am	NSM B110	M Gorman	
26188	+ BIO 103L 06	General Biology Laboratory	1.0	W	1:00 - 3:50 pm	NSM B110	J Roberts	
26189	+ BIO 103L 07	General Biology Laboratory	1.0	W	# 5:30 - 8:20 pm	NSM B110	Staff	
26190	+ BIO 103L 08	General Biology Laboratory	1.0	TH	8:30 - 11:20 am	NSM B110	Staff	
26191	+ BIO 103L 09	General Biology Laboratory	1.0	TH	1:00 - 3:50 pm	NSM B110	Staff	
26192	+ BIO 103L 10	General Biology Laboratory	1.0	TH	# 4:00 - 6:50 pm	NSM B110	Staff	
25647	CIS 270 01	Info Sys/Tech Fundamentals	3.0	MW	8:30 - 9:45 am	WH C155	Staff	
25634	CIS 270 02	Info Sys/Tech Fundamentals	3.0	MW	# 5:30 - 6:45 pm	WH C155	M Eyadat	
25644	CIS 270 03	Info Sys/Tech Fundamentals	3.0	TTH	10:00 - 11:15 am	WH C155	W Wong	
25650	CIS 270 04	Info Sys/Tech Fundamentals	3.0	TH	# 7:00 - 9:45 pm	SBS D121	Staff	
27130	CIS 270 05	Info Sys/Tech Fundamentals	3.0	W	# 7:00 - 9:45 pm	WH F145	Staff	
27137	CIS 270 06	Info Sys/Tech Fundamentals	3.0	MW	11:30 - 12:45 pm	SAC 2101	Staff	
25370	DAN 130 01	Dance Perceptions	3.0	MW	# 4:00 - 5:15 pm	SBS A110	Staff	
25373	DAN 130 02	Dance Perceptions	3.0	TTH	# 4:00 - 5:15 pm	SBS E122	T Tamayo	
25417	DAN 440 01	Dance for Children	3.0	TTH	2:30 - 3:45 pm	GYM A102	T Tamayo	
26254	ECO 315 01	American Economic History	3.0	TTH	# 5:30 - 6:45 pm	SBS B238	F Billes	
25463	+ ENG 305 01	Critical Reading of Literatur	3.0	TTH	1:00 - 2:15 pm	LCH A221	Staff	
25464	+ ENG 305 02	Critical Reading of Literatur	3.0	MW	2:30 - 3:45 pm	LCH A221	H Oesterheld	
25465	+ ENG 305 03	Critical Reading of Literatur	3.0	TTH	# 4:00 - 5:15 pm	LCH A221	A White	
25466	+ ENG 305 04	Critical Reading of Literatur	3.0	TTH	# 5:30 - 6:45 pm	LCH A221	Staff	
25467	+ ENG 305 05	Critical Reading of Literatur	3.0	MW	# 8:30 - 9:45 pm	ERC A109	H Oesterheld	
25471	+ ENG 308 01	Crit Approach Child Lit	3.0	MW	# 7:00 - 8:15 pm	LCH A324	M Youngkin	
25472	+ ENG 308 02	Crit Approach Child Lit	3.0	MW	# 8:30 - 9:45 pm	SBS D225	M Youngkin	
25475	+ ENG 314 01	English Syntax: Trad	3.0	MW	11:30 - 12:45 pm	SBS F225	Staff	
25476	+ ENG 314 02	English Syntax: Trad	3.0	MW	2:30 - 3:45 pm	NSM B252	V Wenzell	
25477	+ ENG 314 03	English Syntax: Trad	3.0	MW	# 4:00 - 5:15 pm	NSM B252	Staff	

COURSE REF. NR.	DEPARTMENT NR. & SEC.	COURSE TITLE	UNITS	DAYS	HOURS	BLDG/RM	INSTRUCTOR	FOOTNOTES
25478	+ ENG 314 04	English Syntax: Trad	3.0	MW	# 7:00- 8:15 pm	SCC 11305	Staff	
25479	+ ENG 314 05	English Syntax: Trad	3.0	TTH	# 7:00- 8:15 pm	SCC D109A	Staff	
25480	+ ENG 317 01	Socioling: Black English Cr Listed: 25481 ENG 584 01	3.0	TTH	1:00- 2:15 pm	SBS A204	B Mohr	63
25490	+ ENG 350 01	Advanced Composition	3.0	MW	8:30- 9:45 am	LCH A221	Staff	77 90
25491	+ ENG 350 02	Advanced Composition	3.0	TTH	8:30- 9:45 am	LCH A221	Staff	77 90
25492	+ ENG 350 03	Advanced Composition	3.0	MW	10:00-11:15 am	LCH A227	Staff	77 90
25493	+ ENG 350 04	Advanced Composition	3.0	MW	10:00-11:15 am	LCH A229	Staff	77 90
25494	+ ENG 350 05	Advanced Composition	3.0	TTH	10:00-11:15 am	EAC 500	Staff	77 90
25495	+ ENG 350 06	Advanced Composition	3.0	TTH	10:00-11:15 am	EAC 501	Staff	77 90
25496	+ ENG 350 07	Advanced Composition	3.0	MW	11:30-12:45 pm	LCH A221	Staff	77 90
25498	+ ENG 350 08	Advanced Composition	3.0	TTH	2:30- 3:45 pm	LCH A227	Staff	77 90
25499	+ ENG 350 09	Advanced Composition	3.0	TTH	2:30- 3:45 pm	LCH A230	Staff	77 90
25500	+ ENG 350 10	Advanced Composition	3.0	MW	# 4:00- 5:15 pm	LCH A230	Staff	77 90
25501	+ ENG 350 11	Advanced Composition	3.0	MW	# 4:00- 5:15 pm	ERC A109	Staff	77 90
25502	+ ENG 350 12	Advanced Composition	3.0	TTH	# 4:00- 5:15 pm	LCH A230	Staff	77 90
25503	+ ENG 350 13	Advanced Composition	3.0	MW	# 5:30- 6:45 pm	LCH A221	Staff	77 90
25504	+ ENG 350 14	Advanced Composition	3.0	TTH	# 5:30- 6:45 pm	SBS F121	Staff	77 90
25505	+ ENG 350 15	Advanced Composition	3.0	MW	# 7:00- 8:15 pm	EAC 500	Staff	77 90
25506	+ ENG 350 16	Advanced Composition	3.0	MW	# 7:00- 8:15 pm	LCH A230	Staff	77 90
25507	+ ENG 350 17	Advanced Composition	3.0	TTH	# 7:00- 8:15 pm	LCH A230	Staff	77 90
25508	+ ENG 350 18	Advanced Composition	3.0	MW	# 8:30- 9:45 pm	LCH A227	Staff	77 90
25509	+ ENG 350 19	Advanced Composition	3.0	TTH	# 8:30- 9:45 pm	LCH A227	Staff	77 90
25497	+ ENG 350 41	Advanced Composition	3.0	TBA	TBA TBA	internet	D Sherman	77 90
26094	GEO 350 01	World Geography	3.0	MW	2:30- 3:45 pm	SBS B110	Staff	
26095	GEO 350 02	World Geography	3.0	MW	# 7:00- 8:15 pm	SBS B215	Staff	
26096	GEO 360 01	North America	3.0	MW	# 5:30- 6:45 pm	SBS B131	Staff	
26152	HIS 120 01	World Civilizations I	3.0	TTH	11:30-12:45 pm	SBS D121	C Udeze	
27206	HIS 120 02	World Civilizations I	3.0	MW	11:30-12:45 pm	LCH A219	Staff	
26153	HIS 121 01	World Civilizations II	3.0	TTH	2:30- 3:45 pm	SBS B209	H Holter	
26156	HIS 301 01	Indiv Fam & Com His Persp	3.0	TTH	# 7:00- 8:15 pm	LCH A221	Staff	
26157	HIS 301 02	Indiv Fam & Com His Persp	3.0	MW	10:00-11:15 am	LCH A219	E Verba	
26158	HIS 301 03	Indiv Fam & Com His Persp	3.0	MW	2:30- 3:45 pm	LCH A230	K Fawver	
26159	HIS 301 04	Indiv Fam & Com His Persp	3.0	TTH	# 5:30- 6:45 pm	LCH A227	Staff	
26783	HIS 301 05	Indiv Fam & Com His Persp	3.0	TTH	10:00-11:15 am	LCH A227	Staff	
27215	HIS 301 06	Indiv Fam & Com His Persp	3.0	MW	# 5:30- 6:45 pm	WH A117	Staff	
26161	HIS 305 01	World History for Teachers	3.0	TTH	# 4:00- 5:15 pm	NSM C221	H Holter	
26166	HIS 341 01	California	3.0	MW	# 5:30- 6:45 pm	WH D165	K Fawver	
26167	HIS 341 02	California	3.0	TTH	1:00- 2:15 pm	NSM B252	L Luciano	
25281	+ HUM 310 01	Key Concepts Success & Values in the US	3.0	T	# 7:00- 9:45 pm	LCH A224	Staff	19 24
25282	+ HUM 310 02	Key Concepts Lives of Dr Faust	3.0	SU	12:00- 2:45 pm	LCH A224	Staff	19 24
25858	+ HUM 310 03	Key Concepts The American Dream	3.0	TTH	8:30- 9:45 am	LCH A228	Staff	
25859	+ HUM 310 04	Key Concepts War & Human Experience	3.0	TTH	10:00-11:15 am	LCH A228	L Luciano	
25860	+ HUM 310 05	Key Concepts Power of Masks	3.0	TTH	1:00- 2:15 pm	SBS B215	W DeLuca	
25861	+ HUM 310 06	Key Concepts Lives of Faust	3.0	TTH	2:30- 3:45 pm	LCH A228	J Jeffers	
25862	+ HUM 310 07	Key Concepts The American Dream	3.0	TTH	# 5:30- 6:45 pm	LCH A324	Staff	
25863	+ HUM 310 08	Key Concepts Japanese Culture	3.0	F	11:30- 2:15 pm	LCH A324	L Fitzsimmons	
25864	+ HUM 310 09	Key Concepts Lives of Faust	3.0	F	# 5:30- 8:15 pm	LCH A228	L Fitzsimmons	
27186	+ HUM 310 10	Key Concepts Success and Values in the US Class meets 1/29, 2/12, 2/26, 3/12, & 3/26/05 Must attend full 1st meeting to add	3.0	S	8:30- 6:00 pm	SCC 11305	E Verba	
27201	+ HUM 310 11	Key Concepts	3.0	T	# 4:00- 6:45 pm	SBS D219	L Luciano	

Footnote definitions can be found at the end of the course listing section.

+ Consult current University Catalog for course prerequisite(s).

COURSE REF. NR.	DEPARTMENT NR. & SEC.	COURSE TITLE	UNITS	DAYS	HOURS	BLDG/RM	INSTRUCTOR	FOOTNOTES
27144	+ HUM 312	01 Key Movements Cr Listed: 27145 SBS 318 16	3.0	MW	# 5:30- 6:45 pm	LCH A224	S Waller	
25865	+ HUM 312	02 Key Movements African Literature & Culture	3.0	MW	10:00-11:15 am	LCH A228	Staff	
25866	+ HUM 312	03 Key Movements African Literature & Culture	3.0	MW	# 4:00- 5:15 pm	LCH A324	Staff	
25867	+ HUM 312	04 Key Movements African Literature & Culture Cr Listed: 26050 AFS 330 01	3.0	TTH	# 4:00- 5:15 pm	LCH A324	M Furusa	
25868	+ HUM 312	05 Key Movements Roots of Western Culture	3.0	MW	# 4:00- 5:15 pm	LCH A228	Staff	
25869	+ HUM 312	06 Key Movements Asian Literature, Art & Culture	3.0	S	3:00- 5:45 pm	LCH A324	L Fitzsimmons	
27182	+ HUM 312	07 Key Movements Harlem Renaissance	3.0	T	# 7:00- 9:45 pm	SCC J146	Staff	
27183	+ HUM 312	08 Key Movements Harlem Renaissance	3.0	TH	# 7:00- 9:45 pm	WH F145	Staff	
25870	+ HUM 314	01 Key Issues Visions of Los Angeles	3.0	TTH	10:00-11:15 am	LCH A324	H Holter	
25871	+ HUM 314	02 Key Issues Arts & Social Protest	3.0	MW	11:30-12:45 pm	LCH A228	H Caldwell	
25872	+ HUM 314	03 Key Issues Encountering the Other	3.0	MW	2:30- 3:45 pm	LCH A324	Staff	
27181	+ HUM 314	04 Key Issues Literature and the Rights of Others	3.0	MW	1:00- 2:15 pm	LCH A324	Staff	
27184	+ HUM 314	05 Key Issues Motherhood in Literature and Art	3.0	TTH	# 5:30- 6:45 pm	WH A117	Staff	
27185	+ HUM 314	06 Key Issues Motherhood in Literature and Art	3.0	TTH	2:30- 3:45 pm	LCH A224	Staff	
25298	+ IDS 397	01 Writing Adjunct	2.0	S	7:30- 8:20 am	SBS A144	Staff	30 52 77
25299	+ IDS 398	01 Writing Adjunct (Comp Cert)	2.0	W	# 5:30- 6:45 pm	SBS F121	Staff	30 52 77 90
26597	KIN 425	01 Pe In The Elementary Sch Co-req KIN 425A 01	3.0	MW	8:00- 9:50 am	GYM A104	Staff	64
				MW	8:00- 9:50 am	SAC 3135		
26598	KIN 425	02 Pe In The Elementary Sch Co-req KIN 425A 02	3.0	MW	1:00- 2:50 pm	GYM A104	Staff	64
				MW	1:00- 2:50 pm	SAC 3135		
26614	KIN 425	03 Pe In The Elementary Sch Co-req KIN 425A 03	3.0	MW	1:00- 2:50 pm	GYM A104	Staff	64
				MW	1:00- 2:50 pm	SAC 1107		
26615	KIN 425	04 Pe In The Elementary Sch Co-req KIN 425A 04	3.0	S	8:00- 9:50 am	GYM A104	Staff	64
				S	8:00- 9:50 am	NSM C239		
26616	KIN 425	05 Pe In The Elementary Sch Co-req KIN 425A 05	3.0	MW	# 7:00- 8:50 pm	FH D003	Staff	64
				MW	# 7:00- 8:50 pm	GYM A104		
26617	KIN 425	06 Pe In The Elementary Sch Co-req KIN 425A 06	3.0	TTH	# 6:00- 7:50 pm	FH D003	Staff	64
				TTH	# 6:00- 7:50 pm	GYM A104		
26618	KIN 425	07 Pe In The Elementary Sch Co-req KIN 425A 07	3.0	MW	# 4:01- 5:50 pm	FH D003	Staff	64
				MW	# 4:01- 5:50 pm	GYM A104		
26620	KIN 425	41 Pe In The Elementary Sch Co-req KIN 425A 41	3.0	TBA	TBA TBA	internet	Staff	64
26621	KIN 425	42 Pe In The Elementary Sch Co-req KIN 425A 42 Mandatory First Meeting Required	3.0	TBA	TBA TBA	internet	Staff	64
26622	KIN 425	43 Pe In The Elementary Sch Co-req KIN 425A 43	3.0	TBA	TBA TBA	internet	Staff	64
26623	KIN 425	60 Pe In The Elementary Sch Co-req KIN 425A 60	3.0	TBA	TBA TBA	off campus	Staff	64
26624	KIN 425A	01 Pe In The Elem. Sch Activity Co-req KIN 425 01	0.0	TBA	TBA TBA	TBA TBA	Staff	55 64 90
26625	KIN 425A	02 Pe In The Elem. Sch Activity Co-req KIN 425 02	0.0	TBA	TBA TBA	TBA TBA	Staff	55 64 90
26626	KIN 425A	03 Pe In The Elem. Sch Activity Co-req KIN 425 03	0.0	TBA	TBA TBA	TBA TBA	Staff	55 64 90
26627	KIN 425A	04 Pe In The Elem. Sch Activity Co-req KIN 425 04	0.0	TBA	TBA TBA	TBA TBA	Staff	55 64 90
26628	KIN 425A	05 Pe In The Elem. Sch Activity Co-req KIN 425 05	0.0	TBA	TBA TBA	TBA TBA	Staff	55 64 90
26629	KIN 425A	06 Pe In The Elem. Sch Activity Co-req KIN 425 06	0.0	TBA	TBA TBA	TBA TBA	Staff	55 64 90

COURSE REF. NR.	DEPARTMENT NR. & SEC.	COURSE TITLE	UNITS	DAYS	HOURS	BLDG/RM	INSTRUCTOR	FOOTNOTES
26630	KIN 425A 07	Pe In The Elem. Sch Activity Co-req KIN 425 07	0.0	TBA	TBA TBA	TBA TBA	Staff	55 64 90
26631	KIN 425A 10	Pe In The Elem. Sch Activity Co-req KIN 425 10	0.0	TBA	TBA TBA	TBA TBA	Staff	55 64 90
26632	KIN 425A 11	Pe In The Elem. Sch Activity Co-req KIN 425 11	0.0	TBA	TBA TBA	internet	Staff	55 64 90
26633	KIN 425A 41	Pe In The Elem. Sch Activity Co-req KIN 425 41	0.0	TBA	TBA TBA	internet	Staff	55 64 90
26634	KIN 425A 42	Pe In The Elem. Sch Activity Co-req KIN 425 42	0.0	TBA	TBA TBA	internet	Staff	55 64 90
26635	KIN 425A 43	Pe In The Elem. Sch Activity Co-req KIN 425 43	0.0	TBA	TBA TBA	internet	Staff	55 64 90
26637	KIN 425A 60	Pe In The Elem. Sch Activity Co-req KIN 425 60	0.0	TBA	TBA TBA	off campus	Staff	55 64 90
26638	KIN 425A 61	Pe In The Elem. Sch Activity Co-req KIN 425 61	0.0	TBA	TBA TBA	off campus	Staff	55 64 90
26640	KIN 447 01	Dan Educ in the Elem School	3.0	MW MW	2:30- 3:45 pm 2:30- 3:45 pm	GYM A104 SAC 3135	Staff	
26641	KIN 447 02	Dan Educ in the Elem School	3.0	TTH TTH	# 4:00- 5:15 pm # 4:00- 5:15 pm	GYM A104 LCH A229	Staff	
26642	KIN 447 03	Dan Educ in the Elem School	3.0	TTH TTH	1:00- 2:15 pm 1:00- 2:15 pm	GYM A104 TBA TBA	Staff	
26494	LBS 200 01	Intro to Liberal Studies	1.0	M	1:00- 1:50 pm	SOE 1216	Staff	
26495	LBS 200 02	Intro to Liberal Studies	1.0	T	10:00-10:50 am	SOE 1216	Staff	
26496	LBS 200 03	Intro to Liberal Studies	1.0	F	9:00- 9:50 am	SOE 1216	Staff	
26497	LBS 200 04	Intro to Liberal Studies	1.0	M	# 4:00- 4:50 pm	SOE 1216	Staff	
26498	LBS 200 05	Intro to Liberal Studies	1.0	M	# 5:30- 6:20 pm	SOE 1216	Staff	
26657	LBS 200 06	Intro to Liberal Studies	1.0	T	# 6:00- 6:50 pm	SOE 1216	Staff	
26660	+ LBS 300 01	Service Learning	1.0	M	1:00- 1:50 pm	SCC L149	Staff	13 52
26662	+ LBS 300 02	Service Learning	1.0	T	# 6:00- 6:50 pm	SCC D136	Staff	13 52
26663	+ LBS 300 03	Service Learning	1.0	W	9:00- 9:50 am	SOE 1216	Staff	13 52
26732	+ LBS 300 04	Service Learning	1.0	TH	12:00-12:50 pm	SOE 1216	Staff	13 52
26499	LBS 370 01	Multicultural Studies	5.0	TTH	# 4:00- 6:20 pm	SBS F101	D Bryan	11
26500	+ LBS 400 01	Senior Seminar in Lib. Studie	3.0	W	2:30- 5:15 pm	SOE 1216	S Johnston	13 20
26501	+ LBS 400 02	Senior Seminar in Lib. Studie	3.0	TH	# 4:00- 6:45 pm	SOE 1216	S Johnston	13 20
26502	+ LBS 400 03	Senior Seminar in Lib. Studie	3.0	T	2:30- 5:15 pm	SOE 1216	J McGowan	13 20
26503	+ LBS 400 04	Senior Seminar in Lib. Studie	3.0	W	# 5:30- 8:15 pm	SOE 1216	S Johnston	13 20
26721	+ LBS 400 06	Senior Seminar in Lib. Studie	3.0	TH	1:00- 3:45 pm	SOE 1216	S Johnston	13 20
25727	+ MAT 107 01	Math For Elem Teach: Real Num	3.0	MW	1:00- 2:15 pm	NSM C213	Staff	
25728	+ MAT 107 02	Math For Elem Teach: Real Num	3.0	MW	# 7:00- 8:15 pm	SBS E220	Staff	
25729	+ MAT 107 03	Math For Elem Teach: Real Num	3.0	TTH	11:30-12:45 pm	SBS E122	Staff	
25730	+ MAT 107 04	Math For Elem Teach: Real Num	3.0	TTH	# 5:30- 6:45 pm	SBS D121	Staff	
25743	+ MAT 207 01	Math For Elem Tchr: Geomtry Co-req: 26107 MAT 207A 01	3.0	S	9:00-12:50 pm	SBS B231	Staff	64
25744	+ MAT 207 02	Math For Elem Tchr: Geomtr Co-req: 26108 MAT 207A 02 <i>The C.L.A.S.S. program will provide study sessions for students in this section.</i>	3.0	MWF	1:00- 2:10 pm	WH A139	Staff	64
25745	+ MAT 207 03	Math For Elem Tchr: Geomtr Co-req: 26109 MAT 207A 03	3.0	MW	# 7:00- 8:40 pm	SBS B203	Staff	64
25746	+ MAT 207 04	Math For Elem Tchr: Geomtr Co-req: 26110 MAT 207A 04	3.0	TTH	# 7:00- 8:40 pm	SBS B110	Staff	64
26107	+ MAT 207A 01	Math For Elem Tchr:Geo Activ Co-req: 25743 MAT 207 01	0.0	TBA	TBA TBA	TBA TBA	Staff	64
26108	+ MAT 207A 02	Math For Elem Tchr:Geo Activ Co-req: 25744 MAT 207 02	0.0	TBA	TBA TBA	TBA TBA	Staff	64
26109	+ MAT 207A 03	Math For Elem Tchr:Geo Activ Co-req: 25745 MAT 207 03	0.0	TBA	TBA TBA	TBA TBA	Staff	64
26110	+ MAT 207A 04	Math For Elem Tchr:Geo Activ Co-req: 25746 MAT 207 04	0.0	TBA	TBA TBA	TBA TBA	Staff	64
25234	MUS 101 01	Introducing Music	3.0	TTH	11:30-12:45 pm	LCH A103	Staff	
25236	MUS 101 02	Introducing Music	3.0	MW	2:30- 3:45 pm	LCH A103	H Caldwell	
25240	MUS 101 03	Introducing Music	3.0	TTH	8:30- 9:45 am	LCH A103	Staff	

COURSE REF. NR.	DEPARTMENT NR. & SEC.	COURSE TITLE	UNITS	DAYS	HOURS	BLDG/RM	INSTRUCTOR	FOOTNOTES
25340	+ MUS 340 01	Music For Children Co-req: 25341 MUS 340A 01	3.0	TTH	# 5:30- 6:45 pm	LCH A204	Staff	64
25342	+ MUS 340 02	Music For Children Co-req: 25343 MUS 340A 02	3.0	TTH	# 7:00- 8:15 pm	LCH A204	Staff	64
27174	+ MUS 340 03	Music For Children Co-req: MUS 340A	3.0	S	9:00-11:45 am	LCH A204	Staff	64
25341	+ MUS 340A 01	Music For Children Co-req: 25340 MUS 340 01	0.0	TBA	TBA TBA	TBA TBA	Staff	64
25343	+ MUS 340A 02	Music For Children Co-req: 25342 MUS 340 02	0.0	TBA	TBA TBA	TBA TBA	Staff	64
27175	+ MUS 340A 03	Music For Children Co-req: MUS 340	0.0	TBA	TBA TBA	TBA TBA	Staff	64
25944	+ PHY 300 01	Physical Science for Teachers Co-req: PHY 300L	4.0	MW	1:00- 2:15 pm	NSM D129	Staff	11 64
25945	+ PHY 300 02	Physical Science for Teachers Co-req: PHY 300L	4.0	MW	# 5:30- 6:45 pm	NSM D123	Staff	11 64
25946	+ PHY 300 03	Physical Science for Teachers Co-req: PHY 300L	4.0	TTH	1:00- 2:15 pm	SAC 1101	Staff	11 64
25947	+ PHY 300 04	Physical Science for Teachers Co-req: PHY 300L	4.0	TTH	# 5:30- 6:45 pm	NSM D129	Staff	11 64
25948	+ PHY 300 05	Physical Science for Teachers Co-req: PHY 300L	4.0	SSU	1:30- 2:45 pm	NSM B252	Staff	11 64
26126	POL 312 01	State & Local Government	3.0	MW	2:30- 3:45 pm	SBS E104	Staff	43
25097	PSY 350 01	Child Psychology	3.0	MW	1:00- 2:15 pm	NSM C221	M Hurtado-Ortiz	
25098	PSY 350 02	Child Psychology	3.0	MW	# 5:30- 6:45 pm	SBS B131	M Hurtado-Ortiz	
27202	PSY 350 03	Child Psychology	3.0	TTH	8:30- 9:15 am	SCC 11305	Staff	
25283	SBS 318 01	Cultural Pluralism: Cultural Conflict of the Southwest	3.0	SU	12:00- 2:45 pm	LCH A219	Staff	19 24
25517	SBS 318 02	Cultural Pluralism: Africans & Americans	3.0	MW	# 7:00- 8:15 pm	SBS B209	Staff	
25518	SBS 318 03	Cultural Pluralism: Global Impact of the Technological Revolution	3.0	TTH	10:00-11:15 am	LCH A103	L Rosen	
25519	SBS 318 04	Cultural Pluralism: African Diaspora in the U.S.	3.0	TTH	11:30-12:45 pm	LCH A228	W Little	
25520	SBS 318 05	Cultural Pluralism: Intercultural Communication	3.0	MW	1:00- 2:15 pm	SBS B215	L Groff	
25521	SBS 318 06	Cultural Pluralism: Culture in Multinational Business	3.0	TTH	# 7:00- 8:15 pm	SBS B115	F Billes	
25522	SBS 318 07	Cultural Pluralism: Historical Perspective in the U.S.A.	3.0	TTH	# 7:00- 8:15 pm	SBS E122	C Udeze	
25523	SBS 318 08	Cultural Pluralism: Ethnicity & Health	3.0	TTH	2:30- 3:45 pm	SBS B215	S Orellana	
25524	SBS 318 09	Cultural Pluralism: American Jewish Experience	3.0	TTH	# 5:30- 6:45 pm	SBS E122	A Fisher	
25525	SBS 318 10	Cultural Pluralism: Education, Society & Language	3.0	F	11:30- 2:15 pm	SBS B115	D Bryan	
25526	SBS 318 11	Cultural Pluralism: Education, Society & Language	3.0	S	12:00- 2:45 pm	LCH A324	D Bryan	
25527	SBS 318 12	Cultural Pluralism: Culture in Multinational Business	3.0	TTH	# 4:00- 5:15 pm	SBS B215	F Billes	
25528	SBS 318 13	Cultural Pluralism: Asian Pacific Populations Cr Listed: 25171 APP 301 01	3.0	MW	1:00- 2:15 pm	SBS B209	J Park	
25529	SBS 318 14	Cultural Pluralism: Values & Communication in Asian Pacific Culture Cr Listed: 25172 APP 322 01	3.0	TTH	10:00-11:15 am	SBS B110	Staff	
25530	SBS 318 15	Cultural Pluralism: Intercultural Communications	3.0	MW	2:30- 3:45 pm	SBS B215	L Groff	
27145	SBS 318 16	Cultural Pluralism: The Human Environment, Methods of Knowledge & Truth Cr Listed: 27144 HUM 312 01	3.0	MW	# 5:30- 6:45 pm	LCH A224	R Saunders	

COURSE REF. NR.	DEPARTMENT NR. & SEC.	COURSE TITLE	UNITS	DAYS	HOURS	BLDG/RM	INSTRUCTOR	FOOTNOTES
25806	SBS 318 17	Cultural Pluralism: Issues of Race, Class & Gender Cr Listed: 25805 WMS 495 01	3.0	M	# 4:00- 6:45 pm	SBS E122	Staff	63
27164	SBS 318 18	Cultural Pluralism:	3.0	MW	10:00-11:15 am	SCC 11305	Staff	
27190	SBS 318 19	Cultural Pluralism: Asian Pacific Populations Cr Listed: 27189 APP 301 02	3.0	MW	# 5:30- 6:45 pm	SCC D109A	J Park	
27217	SBS 318 20	Cultural Pluralism: Historical Perspective in the U.S.	3.0	TTH	1:00- 2:15 pm	SBS B131	C Udeze	
25308	+ SMT 310 01	Science And Technology	3.0	MW	8:30- 9:45 am	NSM B252	Staff	19
25309	+ SMT 310 02	Science And Technology	3.0	MW	11:30-12:45 pm	NSM C221	O Seely	19
25310	+ SMT 310 03	Science And Technology	3.0	MW	# 5:30- 6:45 pm	NSM B252	Staff	19
25311	+ SMT 310 04	Science And Technology	3.0	MW	# 7:00- 8:15 pm	NSM B252	Staff	19
25312	+ SMT 310 05	Science And Technology	3.0	TTH	8:30- 9:45 am	WH D165	Staff	19
25313	+ SMT 310 06	Science And Technology	3.0	TTH	11:30-12:45 pm	NSM B252	G Wiger	19
25315	+ SMT 310 07	Science And Technology	3.0	TTH	1:00- 2:15 pm	WH D165	O Seely	19
25316	+ SMT 310 08	Science And Technology	3.0	TTH	# 5:30- 6:45 pm	NSM B252	Staff	19
27224	+ SMT 310 09	Science And Technology	3.0	MW	2:30- 3:45 pm	SCC D109A	Staff	
25284	+ SMT 312 01	Natural Processes	3.0	M	# 7:00- 9:45 pm	SAC 3152	Staff	19 24
25285	+ SMT 312 02	Natural Processes	3.0	SU	9:00-11:45 am	NSM C213	Staff	19 24
25319	+ SMT 312 03	Natural Processes	3.0	MW	10:00-11:15 am	NSM C213	Staff	19
25320	+ SMT 312 04	Natural Processes	3.0	TTH	# 5:30- 6:45 pm	NSM C221	Staff	19
25321	+ SMT 314 01	Introduction To Cosmology	3.0	TTH	10:00-11:15 am	NSM B252	K Lee	19
25323	+ SMT 314 02	Introduction To Cosmology	3.0	TTH	# 5:30- 6:45 pm	SCC 11305	Staff	19
25324	SMT 416 01	Earth Science For Teacher Co-req: 25326 SMT 416L 01	3.0	TTH	2:30- 3:20 pm	NSM B234	Staff	19 64
25326	SMT 416L 01	Earth Sci For Teacher-Lab Co-req: 25324 SMT 416 01	0.0	TTH	3:30- 4:45 pm	NSM B234	Staff	19 64
27244	SMT 416 02	Earth Science For Teacher Co-req: 27245 SMT 416L 02	3.0	TTH	# 7:00- 7:50 pm	NSM B234	Staff	19 64
27245	SMT 416L 02	Earth Sci For Teacher-Lab Co-req: 27244 SMT 416 02	0.0	TTH	# 8:00- 9:15 pm	NSM B234	Staff	19 64
25154	SOC 322 01	Soc Environ Of Education	3.0	TTH	11:30-12:45 pm	SCC 11305	W Blischke	
25155	SOC 322 02	Soc Environ Of Education	3.0	SU	9:00-11:45 am	SBS B110	D Bryan	
25156	SOC 331 01	Minority Racial Ethnc Rel	3.0	MW	11:30-12:45 pm	WH D165	K Zugman	
25157	SOC 331 02	Minority Racial Ethnc Rel	3.0	MW	# 4:00- 5:15 pm	SBS B131	K Zugman	
25138	SPA 435 01	Socioling App Mex-Am Dial	3.0	MW	1:00- 2:15 pm	LCH A230	M Dominguez	54
25139	SPA 435 02	Socioling App Mex-Am Dial	3.0	TTH	# 4:00- 5:15 pm	SBS F121	M Dominguez	54
27230	SPA 435 03	Socioling App Mex-Am Dial	3.0	MW	# 5:30- 6:45 pm	LCH A229	Staff	54
25821	THE 320 01	Speech Skills & Tech	3.0	TTH	2:30- 3:45 pm	SBS A110	S Weiner	
25823	THE 337 01	Creative Dramatics Co-req: 25824 THE 337A 01	3.0	TTH	# 4:00- 5:15 pm	UT A102	S Weiner	64
25824	THE 337A 01	Creative Dramatics Co-req: 25823 THE 337 01	0.0	TBA	TBA TBA	TBA TBA	S Weiner	64

Management (See Business Administration)

Marketing (See Business Administration)

MARITAL & FAMILY THERAPY

MFT 572 01	Tech MFT: Adult/Child MFT	3.0	T	# 7:00- 9:45 pm	EAC 500	Staff	12 21
MFT 578 01	Child-Adolescent Psychotherapy MFT & Clinical Psych students only	3.0	W	# 7:00- 9:45 pm	EAC 901	Staff	12 21
MFT 580 01	Cross-Cul Fam Val & Beh MFT & Clinical Psych students only	3.0	M	# 7:00- 9:45 pm	EAC 901	F Hosokawa	12 21
MFT 584 01	Legal & Eth Counseling MFT & Clinical Psych students only	3.0	S	10:00-12:45 pm	EAC 500	Staff	12 21
MFT 596 01	Intern/Pract MFT 1st Year Students Only Co-req: MFT 596S 02	3.0	T	# 5:00- 6:45 pm	TBA TBA	A Bohart	12 21 31 64

Footnote definitions can be found at the end of the course listing section.

+ Consult current *University Catalog* for course prerequisite(s).

COURSE REF. NR.	DEPARTMENT NR. & SEC.	COURSE TITLE	UNITS	DAYS	HOURS	BLDG/RM	INSTRUCTOR	FOOTNOTES
MFT 596 02		Intern/Pract MFT 2nd Year Students Only Co-req: MFT 596S 03	3.0	W	# 5:00- 6:45 pm	LCH A225	A Bohart	12 21 31 64
MFT 596 03		Intern/Pract MFT Co-req: MFT 596S 04	3.0	T	# 5:00- 6:45 pm	LCH A225	F Hosokawa	12 21 31 64
MFT 596S 01		Intern/Pract MFT Co-req: MFT 596 01	0.0	TBA	TBA TBA	TBA TBA	Staff	12 21 31 64
MFT 596S 02		Intern/Pract MFT Co-req: MFT 596 02	0.0	TBA	TBA TBA	TBA TBA	Staff	12 21 31 64
MFT 596S 03		Intern/Pract MFT Co-req: MFT 596 03	0.0	TBA	TBA TBA	TBA TBA	Staff	12 21 31 64
25977	MFT 600S 71	Graduate Continuation Course To register, contact the College of Extended & International Education in EE 1100 or phone (310) 243-3741. For further info, contact your program advisor.	0.0	TBA	TBA TBA	TBA TBA	Staff	13

MATHEMATICS

25709	MAT 003 01	Beginning Algebra The C.L.A.S.S. program will provide study sessions for students in this section.	3.0	MWF	8:30- 9:20 am	SCC J146	Staff	15
25710	MAT 003 02	Beginning Algebra The C.L.A.S.S. program will provide study sessions for students in this section.	3.0	MWF	8:30- 9:20 am	WH D176	Staff	15
25711	MAT 003 03	Beginning Algebra The C.L.A.S.S. program will provide study sessions for students in this section.	3.0	TTH	8:30- 9:45 am	SBS B238	Staff	15
25712	MAT 003 04	Beginning Algebra The C.L.A.S.S. program will provide study sessions for students in this section.	3.0	TTH	8:30- 9:45 am	NSM B252	Staff	15
25713	MAT 003 05	Beginning Algebra The C.L.A.S.S. program will provide study sessions for students in this section.	3.0	MW	# 5:30- 6:45 pm	LCH A103	Staff	15
25714	MAT 095 01	Selected Topics Intermediate Algebra Meets First Five Weeks The C.L.A.S.S. program will provide study sessions for students in this section.	1.0	MW	10:00-11:15 am	LCH A103	Staff	62
25715	MAT 095 02	Selected Topics Intermediate Algebra Meets First Five Weeks The C.L.A.S.S. program will provide study sessions for students in this section.	1.0	MW	10:00-11:15 am	SCC J146	Staff	62
25716	MAT 095 03	Selected Topics Intermediate Algebra Meets Second Five Weeks The C.L.A.S.S. program will provide study sessions for students in this section.	1.0	MW	10:00-11:15 am	SCC J146	Staff	62
25717	MAT 095 04	Selected Topics Intermediate Algebra Meets Third Five Weeks The C.L.A.S.S. program will provide study sessions for students in this section.	1.0	MW	10:00-11:15 am	SCC J146	Staff	62
25718	MAT 095 05	Selected Topics Intermediate Algebra Meets First Five Weeks The C.L.A.S.S. program will provide study sessions for students in this section.	1.0	TTH	10:00-11:15 am	SCC J146	Staff	62
25719	MAT 095 06	Selected Topics Intermediate Algebra Meets First Five Weeks The C.L.A.S.S. program will provide study sessions for students in this section.	1.0	TTH	10:00-11:15 am	NSM C221	Staff	62
25720	MAT 095 07	Selected Topics Intermediate Algebra Meets Second Five Weeks The C.L.A.S.S. program will provide study sessions for students in this section.	1.0	TTH	10:00-11:15 am	NSM C221	Staff	62

COURSE REF. NR.	DEPARTMENT NR. & SEC.	COURSE TITLE	UNITS	DAYS	HOURS	BLDG/RM	INSTRUCTOR	FOOTNOTES
25721	MAT 095 08	Selected Topics Intermediate Algebra Meets Third Five Weeks <i>The C.L.A.S.S. program will provide study sessions for students in this section.</i>	1.0	TTH	10:00-11:15 am	NSM C221	Staff	62
25722	MAT 095 09	Selected Topics Intermediate Algebra Meets First Five Weeks <i>The C.L.A.S.S. program will provide study sessions for students in this section.</i>	1.0	MW	# 7:00- 8:15 pm	WH D165	Staff	62
25723	+ MAT 105 01	Finite Mathematics <i>The C.L.A.S.S. program will provide study sessions for students in this section.</i>	3.0	MWF	10:00-11:15 am	NSM B252	Staff	
25724	+ MAT 105 02	Finite Mathematics	3.0	MW	# 5:30- 6:45 pm	NSM C221	Staff	
25725	+ MAT 105 03	Finite Mathematics	3.0	TTH	8:30- 9:45 am	NSM C221	Staff	
25726	+ MAT 105 04	Finite Mathematics	3.0	TTH	# 7:00- 8:15 pm	NSM B252	Staff	
25727	+ MAT 107 01	Math For Elem Teach: Real Numb	3.0	MW	1:00- 2:15 pm	NSM C213	Staff	
25728	+ MAT 107 02	Math For Elem Teach: Real Numb	3.0	MW	# 7:00- 8:15 pm	SBS E220	Staff	
25729	+ MAT 107 03	Math For Elem Teach: Real Numb	3.0	TTH	11:30-12:45 pm	SBS E122	Staff	
25730	+ MAT 107 04	Math For Elem Teach: Real Numb	3.0	TTH	# 5:30- 6:45 pm	SBS D121	Staff	
25731	+ MAT 131 01	Elem Stat & Probability <i>The C.L.A.S.S. program will provide study sessions for students in this section.</i>	3.0	MW	1:00- 2:15 pm	SCC 11305	Staff	
25732	+ MAT 131 02	Elem Stat & Probability	3.0	MW	# 4:00- 5:15 pm	SCC 11305	Staff	
25733	+ MAT 131 03	Elem Stat & Probability	3.0	TTH	2:30- 3:45 pm	WH C155	Staff	
25734	+ MAT 131 04	Elem Stat & Probability	3.0	TTH	# 5:30- 6:45 pm	SCC J146	Staff	
25735	+ MAT 141 01	Computers For Math Teachg	3.0	TTH	# 4:00- 5:15 pm	WH C155	Staff	
25736	+ MAT 143 01	Prob Solvg In Math	3.0	MW	# 5:30- 6:45 pm	SBS D121	Staff	
25737	+ MAT 153 01	College Algebra & Trigonometry	4.0	MWF	8:00- 9:10 am	SBS A104	Staff	
25738	+ MAT 153 02	College Algebra & Trigonometry	4.0	MW	# 7:00- 8:40 pm	SBS B231	Staff	
25739	+ MAT 171 01	Calc For Mgt Life Sci	4.0	MW	# 7:00- 8:40 pm	SBS B131	Staff	
25740	+ MAT 191 01	Calculus I	5.0	MW	10:00-11:10 am	NSM D129	Staff	
				F	10:00-12:00 pm	WH F144		
25741	+ MAT 191 02	Calculus I	5.0	TTH	# 7:00- 8:15 pm	LCH A324	Staff	
				TTH	# 8:16- 9:30 pm	WH C155		
25742	+ MAT 193 01	Calculus II	5.0	MW	10:00-11:10 am	SBS A110		
				F	10:00-12:00 pm	WH C155	Staff	
25766	+ MAT 193 02	Calculus II	5.0	MW	# 7:00- 8:15 pm	SBS E116	Staff	
				MW	# 8:16- 9:30 pm	WH C155		
25743	+ MAT 207 01	Math For Elem Teachrs: Geomtry Co-req: 26107 MAT 207A 01	3.0	S	9:00-12:50 pm	SBS B231	Staff	64
25744	+ MAT 207 02	Math For Elem Teachrs: Geomtry Co-req: 26108 MAT 207A 02 <i>The C.L.A.S.S. program will provide study sessions for students in this section.</i>	3.0	MWF	1:00- 2:10 pm	WH A139	Staff	64
25745	+ MAT 207 03	Math For Elem Teachrs: Geomtry Co-req: 26109 MAT 207A 03	3.0	MW	# 7:00- 8:40 pm	SBS B203	Staff	64
25746	+ MAT 207 04	Math For Elem Teachrs: Geomtry Co-req: 26110 MAT 207A 04	3.0	TTH	# 7:00- 8:40 pm	SBS B110	Staff	64
26107	+ MAT 207A 01	Math For Elem Tchrs:Geo Active Co-req: 25743 MAT 207 01	0.0	TBA	TBA TBA	TBA TBA	Staff	64
26108	+ MAT 207A 02	Math For Elem Tchrs:Geo Active Co-req: 25744 MAT 207 02	0.0	TBA	TBA TBA	TBA TBA	Staff	64
26109	+ MAT 207A 03	Math For Elem Tchrs:Geo Active Co-req: 25745 MAT 207 03	0.0	TBA	TBA TBA	TBA TBA	Staff	64
26110	+ MAT 207A 04	Math For Elem Tchrs:Geo Active Co-req: 25746 MAT 207 04	0.0	TBA	TBA TBA	TBA TBA	Staff	64
25751	+ MAT 211 01	Calculus III	5.0	MW	10:00-11:10 am	SBS A204	Staff	
				F	10:00-12:00 pm	WH F154		
25752	+ MAT 271 01	Foundations Of Higher Math	3.0	MW	# 5:30- 6:45 pm	SBS B209	Staff	
25753	+ MAT 281 01	Discrete Mathematics	3.0	MWF	8:30- 9:20 am	SBS A110	Staff	
25754	+ MAT 321 01	Probability and Statistics	3.0	MWF	11:30-12:20 pm	SBS A104	Staff	
25755	+ MAT 331 01	Linear Algebra	3.0	MW	# 5:30- 6:45 pm	SBS F125	Staff	
25756	+ MAT 333 01	Abstract Algebra	3.0	MWF	1:00- 1:50 pm	SBS A210	Staff	
25757	+ MAT 347 01	Modern Geometry	3.0	TTH	# 7:00- 8:15 pm	SBS E220	Staff	

Footnote definitions can be found at the end of the course listing section.

+ Consult current *University Catalog* for course prerequisite(s).

COURSE REF. NR.	DEPARTMENT NR. & SEC.	COURSE TITLE	UNITS	DAYS	HOURS	BLDG/RM	INSTRUCTOR	FOOTNOTES
27125	+ MAT 361 01	Finite Automata	3.0	TTH	11:30-12:45 pm	SBS B203	Staff	
25758	+ MAT 403 01	Advanced Analysis II	3.0	MWF	11:30-12:20 pm	SBS A204	Staff	
25759	+ MAT 411 01	Mathematical Modeling	3.0	MW	# 5:30- 6:45 pm	SBS E220	Staff	
25760	MAT 447 01	Number Theory	3.0	MW	# 7:00- 8:15 pm	NSM D129	Staff	
25761	+ MAT 490 01	Sem in Mat Ed	3.0	TTH	# 5:30- 6:45 pm	SBS B131	Staff	
	+ MAT 497S 03	Independent Study	3.0	TBA	TBA TBA	TBA TBA	Staff	12
25763	+ MAT 515 01	Topics in Advanced Finite Math	3.0	M	# 5:30- 8:15 pm	SBS F121	Staff	21
25764	MAT 545 01	History of Math Education	3.0	T	# 7:00- 9:45 pm	NSM D129	Staff	21
25879	+ MAT 559 01	Research in Math Education II	3.0	W	# 5:30- 8:15 pm	NSM C239	Staff	21
25976	MAT 600S 71	Graduate Continuation Course <i>To register, contact the College of Extended & International Education in EE 1100 or phone (310) 243-3741. For further info, contact your program advisor.</i>	0.0	TBA	TBA TBA	TBA TBA	Staff	13

MILITARY SCIENCE (AROTC)

no courses are offered this term

MUSIC

25215	MUS 100 01	Concert Music Cr Listed: 25227 MUS 200 01 & 25229 MUS 300 01 & 25231 MUS 400 01	1.0	TTH	# 7:00- 8:15 pm	LCH A103	S Etcheto	31 52
25234	MUS 101 01	Introducing Music	3.0	TTH	11:30-12:45 pm	LCH A103	Staff	
25236	MUS 101 02	Introducing Music	3.0	MW	2:30- 3:45 pm	LCH A103	H Caldwell	
25240	MUS 101 03	Introducing Music	3.0	TTH	8:30- 9:45 am	LCH A103	Staff	
25244	+ MUS 109A 01	Intro To Musicianship	1.0	MW	9:00- 9:50 am	LCH A207	R Butler	
25246	+ MUS 111 01	Intro. To Music Theory	3.0	MW	10:00-11:15 am	LCH A204	Staff	
25250	+ MUS 120A 01	Beginning Voice Class	1.0	W	2:30- 4:10 pm	LCH A204	S Etcheto	
25253	+ MUS 121A 01	Beginning Piano Class	1.0	MW	8:00- 8:50 am	LCH A207	Staff	
27170	+ MUS 170A 01	Chamber Music Cr Listed: 27199 MUS 270A 01 & 27200 MUS 370A 01 & 27169 MUS 470A 01	1.0	MW	11:30-12:45 pm	LCH A204	Staff	30 63
	+ MUS 171A 01	Chamber Singers Cr Listed: MUS 271A 01 & MUS 371A 01 & MUS 471A 01	1.0	TTH	1:00- 2:15 pm	LCH A204	S Etcheto	12 30 63
	+ MUS 172A 01	Jubilee Choir Cr Listed: MUS 272A 01 & MUS 372A 01 & MUS 472A 01	1.0	MW	# 6:00- 6:50 pm	LCH A202	H Caldwell	12 30 63
	+ MUS 173A 01	Jazz Ensemble Cr Listed: MUS 273A 01 & MUS 373A 01 & MUS 473A 01	1.0	MW	# 4:00- 5:15 pm	LCH A201	Staff	12 30 63
25274	+ MUS 176A 01	Orchestra Cr Listed: 25305 MUS 276A 01 & 25347 MUS 376A 01 & 25356 MUS 476A 01	1.0	W	# 7:00- 9:45 pm	LCH A204	F Steiner	30 63
25227	+ MUS 200 01	Concert Music II Cr Listed: 25215 MUS 100 01 & 25229 MUS 300 01 & 25231 MUS 400 01	1.0	TTH	# 7:00- 8:15 pm	LCH A103	S Etcheto	52 63
25276	+ MUS 209A 01	Musicianship Skills	1.0	MW	9:00- 9:50 am	LCH A204	Staff	
25278	+ MUS 211 01	Music Theory II	3.0	TTH	10:00-11:15 am	LCH A204	Staff	
25300	+ MUS 220A 01	Intermediate Voice Class Cr Listed: 25337 MUS 320A 01	1.0	F	10:00-11:40 am	LCH A204	S Etcheto	11 63
25301	+ MUS 221A 01	Intermediate Piano Class	1.0	TTH	8:00- 8:50 am	LCH A207	Staff	11 63
27199	+ MUS 270A 01	Chamber Music Cr Listed: 27170 MUS 170A 01 & 27200 MUS 370A 01 & 27169 MUS 470A 01	1.0	MW	11:30-12:45 pm	LCH A204	Staff	30

COURSE REF. NR.	DEPARTMENT NR. & SEC.	COURSE TITLE	UNITS	DAYS	HOURS	BLDG/RM	INSTRUCTOR	FOOTNOTES
+ MUS	271A 01	Chamber Singers Cr Listed: MUS 171A 01 & MUS 371A 01 & MUS 471A 01	1.0	TTH	1:00- 2:15 pm	LCH A204	S Etcheto	12 30 63
+ MUS	272A 01	Jubilee Choir Cr Listed: MUS 172A 01 & MUS 372A 01 & MUS 472A 01	1.0	M	# 6:00- 6:50 pm	LCH A202	Staff	12 30 63
MUS	273A 01	Jazz Ensemble Cr Listed: MUS 173A 01 & MUS 373A 01 & MUS 473A 01 &	1.0	MW	# 4:00- 5:15 pm	LCH A201	Staff	12 30 63
25305 + MUS	276A 01	Orchestra Cr Listed: 25274 MUS 176A 01 & 25347 MUS 376A 01 & 25356 MUS 476A 01	1.0	W	# 7:00- 9:45 pm	LCH A204	Staff	30 63
25229 + MUS	300 01	Concert Music III Cr Listed: 25215 MUS 100 01 & 25227 MUS 200 01 & 25231 MUS 400 01	1.0	TTH	# 7:00- 8:15 pm	LCH A103	S Etcheto	52
25306 + MUS	309A 01	Adv Musicianship Skills	1.0	MW	9:00- 9:50 am	LCH A308	Staff	
25307 + MUS	311 01	Advanced Music Theory II	3.0	TTH	10:00- 11:15 am	LCH A202	R Butler	
25337 + MUS	320A 01	Advanced Voice Class Cr Listed: 25300 MUS 220A 01	1.0	F	10:00- 11:40 am	LCH A204	S Etcheto	11
25338 + MUS	321A 01	Advanced Piano Class	1.0	F	8:00- 8:50 am	LCH A207	Staff	11
25340 + MUS	340 01	Music For Children Co-req: 25341 MUS 340A 01	3.0	TTH	# 5:30- 6:45 pm	LCH A204	Staff	64
25342 + MUS	340 02	Music For Children Co-req: 25343 MUS 340A 02	3.0	TTH	# 7:00- 8:15 pm	LCH A204	Staff	64
27174 + MUS	340 03	Music For Children Co-req: MUS 340A	3.0	S	9:00- 11:45 am	LCH A204	Staff	64
25341 + MUS	340A 01	Music For Children Co-req: 25340 MUS 340 01	0.0	TBA	TBA TBA	TBA TBA	Staff	64
25343 + MUS	340A 02	Music For Children Co-req: 25342 MUS 340 02	0.0	TBA	TBA TBA	TBA TBA	Staff	64
27175 + MUS	340A 03	Music For Children Co-req: MUS 340	0.0	TBA	TBA TBA	TBA TBA	Staff	64
27200 + MUS	370A 01	Chamber Music Cr Listed: 27170 MUS 170A 01 & 27199 MUS 270A 01 & 27169 MUS 470A 01	1.0	MW	11:30- 12:45 pm	LCH A204	Staff	
+ MUS	371A 01	Chamber Singers Cr Listed: MUS 171A 01 & MUS 271A 01 & MUS 471A 01	1.0	TTH	1:00- 2:15 pm	LCH A204	Staff	12 63
+ MUS	372A 01	Jubilee Choir Cr Listed: MUS 172A 01 & MUS 272A 01 & MUS 472A 01	1.0	MW	# 6:00- 6:50 pm	LCH A202	Staff	12 30 63
+ MUS	373A 01	Jazz Ensemble Cr Listed: MUS 173A 01 & MUS 273A 01 & MUS 473A 01	1.0	MW	# 4:00- 5:15 pm	LCH A201	Staff	12 30 63
25347 + MUS	376A 01	Orchestra Cr Listed: 25274 MUS 176A 01 & 25305 MUS 276A 01 & 25356 MUS 476A 01	1.0	W	# 7:00- 9:45 pm	LCH A204	Staff	30 63
25348 + MUS	386 01	Baroque & Classical Music	3.0	TTH	# 4:00- 5:15 pm	LCH A103	F Steiner	
25231 + MUS	400 01	Concert Music IV Cr Listed: 25215 MUS 100 01 & 25227 MUS 200 01 & 25229 MUS 300 01	1.0	TTH	# 7:00- 8:15 pm	LCH A103	S Etcheto	31 52
25349 + MUS	420 01	Vocal & Choral Techniques Co-req: 25981 MUS 420A 01	3.0	TTH	# 4:00- 5:15 pm	LCH A202	Staff	64
25981 + MUS	420A 01	Vocal & Choral Techniques Co-req: 25349 MUS 420 01	0.0	TBA	TBA TBA	TBA TBA	Staff	64
25352 + MUS	445A 01	String Instruments	1.0	TTH	2:30- 3:45 pm	LCH A204	F Steiner	
27169 + MUS	470A 01	Chamber Music Cr Listed: 27170 MUS 170A 01 & 27199 MUS 270A 01 & 27200 MUS 370A 01	1.0	MW	11:30- 12:45 pm	LCH A204	Staff	30

COURSE REF. NR.	DEPARTMENT NR. & SEC.	COURSE TITLE	UNITS	DAYS	HOURS	BLDG/RM	INSTRUCTOR	FOOTNOTES
+ MUS	471A 01	Chamber Singers Cr Listed: MUS 171A 01 & MUS 271A 01 & MUS 371A 01	1.0	TTH	1:00- 2:15 pm	LCH A204	Staff	12 30 63
+ MUS	472A 01	Jubilee Choir Cr Listed: MUS 172A 01 & MUS 272A 01 & MUS 372A 01	1.0	MW	# 6:00- 6:50 pm	LCH A202	Staff	12 30 63
+ MUS	473A 01	Jazz Ensemble Cr Listed: MUS 173A 01 & MUS 273A 01 & MUS 373A 01	1.0	MW	# 4:00- 5:15 pm	LCH A201	Staff	12 30 63
25356 + MUS	476A 01	Orchestra Cr Listed: 25274 MUS 176A 01 & 25305 MUS 276A 01 & 25347 MUS 376A 01	1.0	W	# 7:00- 9:45 pm	LCH A204	Staff	30
+ MUS	493S 01	Recital	1.0	TBA	TBA TBA	TBA TBA	S Etcheto	11 12
+ MUS	494S 01	Independent Study	1.0	TBA	TBA TBA	TBA TBA	Staff	11 12
+ MUS	494S 02	Independent Study	2.0	TBA	TBA TBA	TBA TBA	Staff	11 12
+ MUS	494S 03	Independent Study	3.0	TBA	TBA TBA	TBA TBA	Staff	11 12
25361	MUS 495 01	Special Studies In Music Music Education Methods	1.0	TBA	TBA TBA	TBA TBA	Staff	11
25362	MUS 495 02	Special Studies In Music Music Education Methods	2.0	TBA	TBA TBA	TBA TBA	Staff	11
25363	MUS 495 03	Special Studies In Music Music Education Methods	3.0	TBA	TBA TBA	TBA TBA	Staff	11
+ MUS	496S 01	Music Internship	1.0	TBA	TBA TBA	TBA TBA	Staff	12 31 52
+ MUS	496S 02	Music Internship	2.0	TBA	TBA TBA	TBA TBA	Staff	12 31 52
+ MUS	496S 03	Music Internship	3.0	TBA	TBA TBA	TBA TBA	Staff	12 31 52
25367 + MUS	499S 01	Senior Project	3.0	TBA	TBA TBA	TBA TBA	Staff	11

NURSING (BSN)

APPLE VALLEY: ST. MARY'S DESERT VALLEY HOSPITAL, 18300 HIGHWAY 18, APPLE VALLEY, 92307- CALL (310) 243-3597 FOR ROOM LOCATION.

27059 + BSN	310 75	Professional Nursing Horizons Meets: 02/10/05; 02/24/05; 03/10/05; 03/24/05	2.0	TH	# 6:00-10:00 pm	TBA TBA	Staff	25 65 66 68
27071 + BSN	340 75	Prof Collaboration Nrsng Pract Meets: 02/03/05; 02/17/05; 03/03/05; 03/17/05; 04/07/05; 04/21/05	3.0	TH	# 6:00-10:00 pm	TBA TBA	Staff	25 65 66 68
26257 + BSN	420 75	Community-Based Nursing II Meets: 01/31/05; 02/14/05; 02/28/05; 03/14/05; 04/04/05; 04/18/05	3.0	M	# 6:00-10:00 pm	TBA TBA	Staff	25 65 66 68
26258 + BSN	421L 75	Public Health Role Performance Meets: 02/07/05; 03/07/05; 03/21/05; 04/11/05	2.0	M	# 6:00-10:00 pm	TBA TBA	Staff	25 52 65 66 68

BELFLOWER: KAISER PERMANENTE HOSPITAL, 9400 E. ROSECRANS BLVD., BELFLOWER, 9706 - CALL (310) 243-3597 FOR ROOM LOCATION.

27093 + BSN	310 51	Professional Nursing Horizons Meets: 02/08/05; 02/22/05; 03/08/05; 03/22/05	2.0	T	# 5:00- 9:00 pm	TBA TBA	Staff	25 65 66 68
27207 + BSN	340 51	Prof Collaboration Nrsng Pract Meets: 02/09/05; 02/23/05; 03/09/05; 03/23/05; 04/06/05; 04/20/05	3.0	W	# 5:00- 9:00 pm	TBA TBA	Staff	25 65 66 68

DOWNEY: DOWNEY REGIONAL MEDICAL CENTER, 11500 BROOKSHIRE AVENUE, DOWNEY, 90241 - CALL (310) 243-3597 FOR ROOM ALLOCATION.

26259 + BSN	420 40	Community-Based Nursing II Meets: 01/26/05; 02/09/05; 02/23/05; 03/09/05; 03/23/05; 04/06/05	3.0	W	# 5:00- 9:00 pm	TBA TBA	Staff	25 65 66 68
26260 + BSN	421L 40	Public Health Role Performance Meets: 02/16/05; 03/02/05; 03/16/05; 04/13/05	2.0	W	# 5:00- 9:00 pm	TBA TBA	Staff	25 52 65 66 68

Footnote definitions can be found at the end of the course listing section.
+ Consult current *University Catalog* for course prerequisite(s).

COURSE REF. NR.	DEPARTMENT NR. & SEC.	COURSE TITLE	UNITS	DAYS	HOURS	BLDG/RM	INSTRUCTOR	FOOTNOTES
-----------------	-----------------------	--------------	-------	------	-------	---------	------------	-----------

**DOWNEY: KAISER-IMPERIAL SATELLITE BLDG.,
12200 BELLFLOWER BLVD., DOWNEY, 90242 - CALL (310) 243-3597 FOR ROOM LOCATION.**

27073	+ BSN 380 53	Health Assessment Meets: 02/05/05; 03/05/05; 4/2/2005	3.0	S	8:30 - 5:00 pm	TBA TBA	Staff	25 65 66 68
27074	+ BSN 381L 53	Hlth Assess Skills Seminar Week-end TBA - Onsite Lab	1.0		8:30 - 5:00 pm	TBA TBA	Staff	25 52 65 66 68

**FULLERTON: ST. JUDE HOSPITAL AND REHAB. CENTER,
101 E. VALENCIA MESA DRIVE, FULLERTON, 92635 - CALL (310) 243-3597 FOR ROOM LOCATION.**

26261	BSN 440 70	Professional Nursing Roles Meets: 02/10/05; 02/24/05; 03/10/05; 03/24/05; 04/14/05; 04/28/05	3.0	TH	# 5:00 - 9:00 pm	TBA TBA	Staff	25 65 66 68
26262	+ BSN 460 70	Nursing Research Utilization Meets: 02/03/05; 02/17/05; 03/03/05; 03/17/05; 04/07/05; 04/21/05	3.0	TH	# 5:00 - 9:00 pm	TBA TBA	Staff	25 65 66 68

**PALM SPRINGS: DESERT REGIONAL MEDICAL CENTER,
1150 N. INDIAN CANYON DRIVE, PALM SPRINGS, 92263 - CALL (310) 243-3597 FOR ROOM LOCATION.**

26263	+ BSN 420 65	Community-Based Nursing II Meets: 01/25/05; 02/08/05; 03/01/05; 03/15/05; 04/05/05; 04/19/05	3.0	T	# 6:00-10:00 pm	TBA TBA	Staff	25 65 66 68
26264	+ BSN 421L 65	Public Health Role Performance Meets: 02/15/05; 03/08/05; 03/22/05; 04/12/05	2.0	T	# 6:00-10:00 pm	TBA TBA	Staff	25 52 65 66 68

**RIVERSIDE: RIVERSIDE COMMUNITY HOSPITAL,
4445 MAGNOLIA AVENUE, RIVERSIDE, 92506 - CALL (310) 243-3597 FOR ROOM LOCATION.**

26267	+ BSN 410 80	Community-Based Nursing I Meets: 01/27/05; 02/10/05; 02/24/05; 03/10/05; 03/24/05; 04/14/05	3.0	TH	# 5:00 - 9:00 pm	TBA TBA	Staff	25 65 66 68
26268	+ BSN 411L 80	Home Health Role Performance Meets: 02/17/05; 03/03/05; 03/17/05; 04/07/05	2.0	TH	# 5:00 - 9:00 pm	TBA TBA	Staff	25 52 65 66 68

**SAN LUIS OBISPO: CUESTA COLLEGE,
P.O. BOX 8106, SAN LUIS OBISPO, 93403 - CALL (310) 243-3597 FOR ROOM LOCATION.**

26265	+ BSN 380 21	Health Assessment Meets: 02/02/05; 02/16/05; 03/02/05; 03/16/05; 04/06/05; 04/20/05	3.0	W	# 5:30 - 9:30 pm	TBA TBA	Staff	25 65 66 68
26266	+ BSN 381L 21	Hlth Assess Skills Seminar Week-end TBA - Onsite Lab	1.0	SU S	TBA TBA 8:00 - 5:00 pm	TBA TBA	Staff	25 52 65 66 68

**TORRANCE: HARBOR UCLA MEDICAL CENTER
1000 W. CARSON ST., CARSON, 90509 - CALL (310) 243-3597 FOR ROOM LOCATION.**

27204	+ BSN 380 40	Health Assessment Meets: 02/03/05; 02/17/05; 03/03/05; 03/17/05; 04/07/05; 04/21/05	3.0	TH	# 5:00 - 9:00 pm	TBA TBA	Staff	25 65 66 68
27205	+ BSN 381L 40	Hlth Assess Skills Seminar Week-end TBA - Onsite Lab	1.0		8:00 - 5:00 pm	TBA TBA	Staff	25 52 65 66 68

**VENTURA: VENTURA COUNTY REGIONAL MEDICAL CENTER
3921 LOMA VISTA., VENTURA, 93003 - CALL (310) 243-3597 FOR ROOM LOCATION.**

26891	+ BSN 310 55	Professional Nursing Horizons Meets: 02/02/05; 02/16/05; 03/02/05; 03/16/05	2.0	W	# 5:30 - 9:30 pm	TBA TBA	Staff	25 65 66 68
-------	--------------	-----------------------------------------------------------------------------------	-----	---	------------------	---------	-------	-------------

COURSE REF. NR.	DEPARTMENT NR. & SEC.	COURSE TITLE	UNITS	DAYS	HOURS	BLDG/RM	INSTRUCTOR	FOOTNOTES
26892	+ BSN 340 55	Prof Collaboration Nrsng Pract Meets: 02/09/05; 02/23/05; 03/09/05; 03/23/05; 04/13/05; 04/27/05	3.0	W	# 5:30 - 9:30 pm	TBA TBA	Staff	25 65 66 68

**VENTURA: VENTURA PUBIC HEALTH ,
300N HILLMONT AVE., VENTURA, 93003 - CALL (310) 243-3597 FOR ROOM LOCATION.**

26269	+ BSN 420 52	Community-Based Nursing II Meets: 01/29/05; 02/19/05; 03/05/05; 03/19/05; 04/09/05; 04/23/05	3.0	S	8:30 - 12:30 pm	TBA TBA	Staff	25 65 66 68
26270	+ BSN 421L 52	Public Health Role Performance Meets: 02/26/05; 03/12/05; 04/16/05; 04/30/05	2.0	S	8:30 - 12:30 pm	TBA TBA	Staff	25 52 65 66 68
26890	+ BSN 460 52	Nursing Research Utilization Meets: 01/29/05; 02/19/05; 03/05/05; 03/19/05; 04/09/05; 04/23/05	3.0	S	1:00 - 5:00 pm	TBA TBA	Staff	25 65 66 68

**WHITTIER: PRESBYTERIAN INTERCOMMUNITY, HOSPITAL,
12401 E. WASHINGTON BLVD., WHITTIER, 90632 - CALL (310) 243-3597 FOR ROOM LOCATION.**

26271	+ BSN 420 35	Community-Based Nursing II Meets: 01/25/05; 02/08/05; 03/01/05; 03/15/05; 04/05/05; 04/19/05	3.0	T	# 5:00 - 9:00 pm	TBA TBA	Staff	25 65 66 68
26272	+ BSN 421L 35	Public Health Role Performance Meets: 02/01; 02/15; 04/26; 05/10/05	2.0	T	# 5:00 - 9:00 pm	TBA TBA	Staff	25 52 65 66

TESTING COURSES - CALL (800) 344-5484 FOR FURTHER INFORMATION

26273	+ BSN 305 19	Human Diversity and Healthcare <i>Testing Option only - Date TBA</i>	4.0		TBA TBA	TBA TBA	Staff	25 65 66 68
26274	+ BSN 315 19	Life Cycle <i>Testing Option only - Date TBA</i>	3.0		TBA TBA	TBA TBA	Staff	
26275	+ BSN 345 19	Pathophysiology <i>Testing Option only - Date TBA</i>	4.0		TBA TBA	TBA TBA	Staff	25 65 66 68

WEB-BASED COURSES - CALL (800) 344-5484 FOR FURTHER INFORMATION

26276	BSN 301 08	Tech. for the Information Age Begins: 02/07/05-03/21/05	1.0		TBA TBA	internet	Staff	25 65 66 68
26277	BSN 301 18	Tech. for the Information Age Begins: 02/07/05-03/21/05	1.0		TBA TBA	internet	Staff	25 65 66 68
26278	BSN 301 28	Tech. for the Information Age Begins: 02/10/05-03/24/05	1.0		TBA TBA	internet	Staff	25 65 66 68
27094	BSN 301 38	Tech. for the Information Age Begins: 02/10/05-03/24/05	1.0		TBA TBA	internet	Staff	25 65 66 68
26279	+ BSN 305 08	Human Diversity and Healthcare Begins: 01/24/05-05/16/05	4.0		TBA TBA	internet	Staff	25 65 66 68
26280	+ BSN 305 18	Human Diversity and Healthcare Begins: 01/24/05-05/16/05	4.0		TBA TBA	internet	Staff	25 65 66 68
26281	+ BSN 305 28	Human Diversity and Healthcare Begins: 01/24/05-05/16/05	4.0		TBA TBA	internet	Staff	25 65 66 68
26282	+ BSN 310 08	Professional Nursing Horizons Begins: 02/07/05-04/11/05	2.0		TBA TBA	internet	Staff	25 65 66 68
26283	+ BSN 310 18	Professional Nursing Horizons Begins: 02/10/05-04/18/05	2.0		TBA TBA	internet	Staff	25 65 66 68
26284	+ BSN 310 28	Professional Nursing Horizons Begins: 02/14/05-04/18/05	2.0		TBA TBA	internet	Staff	25 65 66 68
26285	+ BSN 315 08	Life Cycle Begins: 01/31/05-04/25/05	3.0		TBA TBA	internet	Staff	
26286	+ BSN 315 18	Life Cycle Begins: 01/31/05-04/25/05	3.0		TBA TBA	internet	Staff	
26287	+ BSN 340 08	Prof Collaboration Nrsng Pract Begins: 01/31/05-04/25/05	3.0		TBA TBA	internet	Staff	25 65 66 68
26288	+ BSN 340 18	Prof Collaboration Nrsng Pract Begins: 01/31/05-04/25/05	3.0		TBA TBA	internet	Staff	25 65 66 68

Footnote definitions can be found at the end of the course listing section.
+ Consult current University Catalog for course prerequisite(s).

COURSE REF. NR.	DEPARTMENT NR. & SEC.	COURSE TITLE	UNITS	DAYS	HOURS	BLDG/RM	INSTRUCTOR	FOOTNOTES
26289	+ BSN 340	28 Prof Collaboration Nrsng Pract Begins: 02/10/05-05/05/05	3.0		TBA TBA	internet	Staff	25 65 66 68
26290	+ BSN 345	08 Pathophysiology Begins: 01/24/05-05/16/05	4.0		TBA TBA	internet	Staff	25 65 66 68
26291	+ BSN 345	18 Pathophysiology Begins: 01/24/05-05/16/05	4.0		TBA TBA	internet	Staff	25 65 66 68
26292	+ BSN 345	28 Pathophysiology Begins: 01/24/05-05/16/05	4.0		TBA TBA	internet	Staff	25 65 66 68
26293	+ BSN 380	08 Health Assessment Begins: 01/31/05-04/25/05	3.0		TBA TBA	internet	Staff	25 65 66 68
26294	+ BSN 380	18 Health Assessment Begins: 01/31/05-04/25/05	3.0		TBA TBA	internet	Staff	25 65 66 68
26295	+ BSN 380	28 Health Assessment Begins: 01/31/05-04/25/05	3.0		TBA TBA	internet	Staff	25 65 66 68
26296	+ BSN 381L	08 Hlth Assess Skills Seminar Week-end TBA - Onsite Lab	1.0	SU S	TBA TBA	internet	Staff	25 52 65 66 68
26297	+ BSN 381L	18 Hlth Assess Skills Seminar Week-end TBA - Onsite Lab	1.0	SU S	TBA TBA	internet	Staff	25 52 65 66 68
26298	+ BSN 381L	28 Hlth Assess Skills Seminar Week-end TBA - Onsite Lab	1.0	SU S	TBA TBA	internet	Staff	25 52 65 66 68
26299	+ BSN 381L	38 Hlth Assess Skills Seminar Week-end TBA - Onsite Lab	1.0	SU S	TBA TBA	internet	Staff	25 52 65 66 68
26300	+ BSN 400	08 Health Promotion and Teaching Begins: 01/31/05-04/25/05	3.0		TBA TBA	internet	Staff	25 65 66 68
26301	+ BSN 400	18 Health Promotion and Teaching Begins: 01/31/05-04/25/05	3.0		TBA TBA	internet	Staff	25 65 66 68
26302	+ BSN 400	28 Health Promotion and Teaching Begins: 02/14/05-05/09/05	3.0		TBA TBA	internet	Staff	25 65 66 68
26303	+ BSN 405	08 Statistics Begins: 01/24/05-05/16/05	3.0		TBA TBA	internet	Staff	
26304	+ BSN 405	18 Statistics Begins: 01/24/05-05/16/05	3.0		TBA TBA	internet	Staff	
26305	+ BSN 410	08 Community-Based Nursing I Begins: 01/31/05-04/25/05 <i>Those who do not register for corresponding section of 411L will be switched administratively</i>	3.0		TBA TBA	internet	Staff	25 65 66 68
26306	+ BSN 410	18 Community-Based Nursing I Begins: 01/31/05-04/25/05 <i>Those who do not register for corresponding section of 411L will be switched administratively</i>	3.0		TBA TBA	internet	Staff	25 65 66 68
26307	+ BSN 410	28 Community-Based Nursing I Begins: 01/31/05-04/25/05 <i>Those who do not register for corresponding section of 411L will be switched administratively</i>	3.0		TBA TBA	internet	Staff	25 65 66 68
26309	+ BSN 411L	08 Home Health Role Performance Begins: 01/31/05-05/02/05 <i>Those who do not register for corresponding section of 410 will be switched administratively</i>	2.0		TBA TBA	internet	Staff	25 52 65 66 68
26310	+ BSN 411L	18 Home Health Role Performance Begins: 01/31/05-05/02/05 <i>Those who do not register for corresponding section of 410 will be switched administratively</i>	2.0		TBA TBA	internet	Staff	25 52 65 66 68
26311	+ BSN 411L	28 Home Health Role Performance Begins: 01/31/05-05/02/05 <i>Those who do not register for corresponding section of 410 will be switched administratively</i>	2.0		TBA TBA	internet	Staff	25 52 65 66 68
26313	+ BSN 420	08 Community-Based Nursing II Begins: 01/31/05-04/25/05 <i>Those who do not register for corresponding section of 421L will be switched administratively</i>	3.0		TBA TBA	internet	Staff	25 65 66 68
26314	+ BSN 420	18 Community-Based Nursing II Begins: 01/31/05-04/25/05 <i>Those who do not register for corresponding section of 421L will be switched administratively</i>	3.0		TBA TBA	internet	Staff	25 65 66 68
26315	+ BSN 420	28 Community-Based Nursing II Begins: 01/31/05-04/25/05 <i>Those who do not register for corresponding section of 421L will be switched administratively</i>	3.0		TBA TBA	internet	Staff	25 65 66 68

Footnote definitions can be found at the end of the course listing section.
+ Consult current University Catalog for course prerequisite(s).

COURSE REF. NR.	DEPARTMENT NR. & SEC.	COURSE TITLE	UNITS	DAYS	HOURS	BLDG/RM	INSTRUCTOR	FOOTNOTES
26316	+ BSN 421L 08	Public Health Role Performance Begins: 01/31/05-05/02/05 <i>Those who do not register for corresponding section of 420 will be switched administratively</i>	2.0		TBA TBA	internet	Staff	25 52 65 66 68
26317	+ BSN 421L 18	Public Health Role Performance Begins: 01/31/05-05/02/05 <i>Those who do not register for corresponding section of 420 will be switched administratively</i>	2.0		TBA TBA	internet	Staff	25 52 65 66 68
26318	+ BSN 421L 28	Public Health Role Performance Begins: 01/31/05-05/02/05 <i>Those who do not register for corresponding section of 420 will be switched administratively</i>	2.0		TBA TBA	internet	Staff	25 52 65 66 68
27208	+ BSN 426 08	Nursing and Telehealth Begins: 01/31/05-04/04/05	2.0		TBA TBA	internet	Staff	
26319	BSN 430 08	H/C Systems, Policy & Finance Begins: 01/31/05-04/25/05	3.0		TBA TBA	internet	Staff	25 65 66 68
26320	BSN 430 18	H/C Systems, Policy & Finance Begins: 01/31/05-04/25/05	3.0		TBA TBA	internet	Staff	25 65 66 68
26321	BSN 440 08	Professional Nursing Roles Begins: 01/31/05-04/25/05	3.0		TBA TBA	internet	Staff	25 65 66 68
26322	BSN 440 18	Professional Nursing Roles Begins: 01/31/05-04/25/05	3.0		TBA TBA	internet	Staff	25 65 66 68
26323	BSN 440 28	Professional Nursing Roles Begins: 02/10/05-05/09/05	3.0		TBA TBA	internet	Staff	25 65 66 68
26324	+ BSN 450 08	Principles Ldsp/Mgt in Nursing Begins: 01/31/05-04/25/05 <i>Those who do not register for corresponding section of 451L will be switched administratively</i>	3.0		TBA TBA	internet	Staff	25 65 66 68
26325	+ BSN 450 18	Principles Ldsp/Mgt in Nursing Begins: 01/31/05-04/25/05 <i>Those who do not register for corresponding section of 451L will be switched administratively</i>	3.0		TBA TBA	internet	Staff	25 65 66 68
26326	+ BSN 450 28	Principles Ldsp/Mgt in Nursing Begins: 01/31/05-04/25/05 <i>Those who do not register for corresponding section of 451L will be switched administratively</i>	3.0		TBA TBA	internet	Staff	25 65 66 68
26327	+ BSN 451L 08	LDSP/MGMT NSG Role Performance Begins: 01/31/05-05/09/05 <i>Those who do not register for corresponding section of 450 will be switched administratively</i>	2.0		TBA TBA	internet	Staff	25 52 65 66 68
26328	+ BSN 451L 18	LDSP/MGMT NSG Role Performance Begins: 01/31/05-05/09/05 <i>Those who do not register for corresponding section of 450 will be switched administratively</i>	2.0		TBA TBA	internet	Staff	25 52 65 66 68
26329	+ BSN 451L 28	LDSP/MGMT NSG Role Performance Begins: 01/31/05-05/09/05 <i>Those who do not register for corresponding section of 450 will be switched administratively</i>	2.0		TBA TBA	internet	Staff	25 52 65 66 68
26330	+ BSN 460 08	Nursing Research Utilization Begins: 01/31/05-04/25/05	3.0		TBA TBA	internet	Staff	25 65 66 68
26331	+ BSN 460 18	Nursing Research Utilization Begins: 01/31/05-04/25/05	3.0		TBA TBA	internet	Staff	25 65 66 68
26332	+ BSN 460 28	Nursing Research Utilization Begins: 02/10/05-05/09/05	3.0		TBA TBA	internet	Staff	25 65 66 68

NURSING (MSN)

CARSON: CALIFORNIA STATE UNIVERSITY, DOMINGUEZ HILLS
1000 E. VICTORIA STREET, CARSON, 90747 - CALL (310) 243-3597 FOR ROOM ALLOCATION.

27139	+ MSN 504 22	Advanced Nursing Roles Meets: 02/09/05; 02/23/05; 03/09/05; 03/23/05	2.0	W	# 5:00- 9:00 pm	TBA TBA	Staff	25 65 66 68
26333	+ MSN 526 22	Pharmacology Meets: 01/22/05; 02/05/05; 02/19/05; 03/05/05; 03/19/05; 04/09/05; 04/23/05; 05/07/05	3.0	S	8:30-12:30 pm	TBA TBA	Staff	25 65 66 68

Footnote definitions can be found at the end of the course listing section.
+ Consult current *University Catalog* for course prerequisite(s).

COURSE REF. NR.	DEPARTMENT NR. & SEC.	COURSE TITLE	UNITS	DAYS	HOURS	BLDG/RM	INSTRUCTOR	FOOTNOTES
26334	+ MSN 527	22 Advanced Health Assessment Meets: 01/22/05; 02/05/05; 02/19/05; 03/05/05; 03/19/05; 04/09/05; 04/23/05; 05/07/05	3.0	S	1:00- 5:00 pm	TBA TBA	Staff	25 65 66 68 90
25978	MSN 600S	71 Graduate Continuation Course <i>To register, contact the College of Extended & International Education in EE 1100 or phone (310) 243-3741. For further info, contact your program advisor.</i>	0.0	TBA	TBA TBA	TBA TBA	Staff	13

WEB - BASED COURSES - CALL (800) 344-5484 FOR FURTHER INFORMATION

26335	MSN 501	08 Nursing Informatics Begins: 01/31/05-03/14/05	1.0		TBA TBA	internet	Staff	25 65 66 68
26336	MSN 501	18 Nursing Informatics Begins: 01/31/05-03/14/05	1.0		TBA TBA	internet	Staff	25 65 66 68
26337	MSN 501	28 Nursing Informatics Begins: 02/10/05-04/04/05	1.0		TBA TBA	internet	Staff	25 65 66 68
26338	+ MSN 504	08 Advanced Nursing Roles Begins: 01/31/05-04/04/05	2.0		TBA TBA	internet	Staff	25 65 66 68
26339	+ MSN 504	18 Advanced Nursing Roles Begins: 01/31/05-04/04/05	2.0		TBA TBA	internet	Staff	25 65 66 68
26340	+ MSN 504	28 Advanced Nursing Roles Begins: 02/10/05-04/18/05	2.0		TBA TBA	internet	Staff	25 65 66 68
26341	+ MSN 510	08 Theories for Adv Nursing Roles Begins: 01/31/05-04/25/05	3.0		TBA TBA	internet	Staff	25 65 66 68
26342	+ MSN 510	18 Theories for Adv Nursing Roles Begins: 02/07/05-05/02/05	3.0		TBA TBA	internet	Staff	25 65 66 68
26343	+ MSN 513	08 Healthcare Policy/Economics Begins: 02/07/05-05/02/05	3.0		TBA TBA	internet	Staff	25 65 66 68
26344	+ MSN 513	18 Healthcare Policy/Economics Begins: 02/07/05-05/02/05	3.0		TBA TBA	internet	Staff	25 65 66 68
26345	+ MSN 514	08 Hlth Promotion & Disease Prev Begins: 01/31/05-04/25/05	3.0		TBA TBA	internet	Staff	25 65 66 68
26346	+ MSN 514	18 Hlth Promotion & Disease Prev Begins: 02/07/05-05/02/05	3.0		TBA TBA	internet	Staff	25 65 66 68
26347	+ MSN 521	08 Nursing Educator: Theory Begins: 01/24/05-05/16/05	4.0		TBA TBA	internet	Staff	25 64 65 66 68
26348	+ MSN 522	08 Nurse Administrator: Theory Begins: 01/24/05-05/16/05	4.0		TBA TBA	internet	Staff	25 64 65 66 68
26349	+ MSN 525	08 Theo fnds CNS Parent-Child Begins: 01/31/05-04/25/05	3.0		TBA TBA	internet	Staff	25 64 65 66 68
26350	+ MSN 526	08 Pharmacology Begins: 01/24/05-05/16/05	3.0		TBA TBA	internet	Staff	25 65 66 68
26351	+ MSN 527	08 Advanced Health Assessment Begins: 01/24/05-05/16/05	3.0		TBA TBA	internet	Staff	25 65 66 68 90
26352	+ MSN 527	18 Advanced Health Assessment Begins: 01/24/05-05/16/05	3.0		TBA TBA	internet	Staff	25 65 66 68 90
26353	+ MSN 528	08 Advanced Pathophysiology Begins: 01/24/05-05/16/05	3.0		TBA TBA	internet	Staff	25 64 65 66
26354	+ MSN 528	18 Advanced Pathophysiology Begins: 01/24/05-05/16/05	3.0		TBA TBA	internet	Staff	25 64 65 66
26355	+ MSN 528S	08 Advanced Pathophysiology Begins: 01/24/05-05/16/05	0.0		TBA TBA	internet	Staff	64 65 66
26356	+ MSN 528S	18 Advanced Pathophysiology Begins: 01/24/05-05/16/05	0.0		TBA TBA	internet	Staff	64 65 66
26357	+ MSN 530	08 Rsrch Util in Adv Nursg Pract Begins: 01/31/05-04/25/05	3.0		TBA TBA	internet	Staff	25 65 66 68
26358	+ MSN 530	18 Rsrch Util in Adv Nursg Pract Begins: 01/31/05-04/25/05	3.0		TBA TBA	internet	Staff	25 65 66 68
26359	+ MSN 535	08 Ethics in Adv Nursing Roles Begins: 02/14/05-04/18/05	2.0		TBA TBA	internet	Staff	25 65 66 68
26360	+ MSN 535	18 Ethics in Adv Nursing Roles Begins: 02/14/05-04/18/05	2.0		TBA TBA	internet	Staff	25 65 66 68
26361	+ MSN 542L	08 Parent-Child CNS Role Perf II Begins: 01/24/05-05/16/05	4.0		TBA TBA	internet	Staff	25 52 64 65 66 67 68

Footnote definitions can be found at the end of the course listing section.
+ Consult current *University Catalog* for course prerequisite(s).

COURSE REF. NR.	DEPARTMENT NR. & SEC.	COURSE TITLE	UNITS	DAYS	HOURS	BLDG/RM	INSTRUCTOR	FOOTNOTES
26362	+ MSN 551	08 Nurse Educator: RP I Begins: 01/24/05-03/07/05	2.0		TBA TBA	internet	Staff	25 64 65 66 67 68
26363	+ MSN 552	08 Nurse Administrator: RP I Begins: 01/24/05-03/07/05	2.0		TBA TBA	internet	Staff	25 64 65 66 67 68
26364	+ MSN 555	08 Quality Improvemnt in Hea Care Begins: 01/31/05-04/25/05	3.0		TBA TBA	internet	Staff	25 65 66 68
26367	+ MSN 561	08 Nurse Educator: RP II Begins: 02/28/05-04/11/05	2.0		TBA TBA	internet	Staff	25 64 65 66 67 68
26368	+ MSN 562	08 Nurse Administrator: RP II Begins: 02/28/05-04/11/05	2.0		TBA TBA	internet	Staff	25 64 65 66 67 68
26369	+ MSN 566	08 Primary Care of the Family II Begins: 01/24/05-05/16/05	4.0		TBA TBA	internet	Staff	25 64 65 66 68
26370	+ MSN 567	08 Prim Care of Fam II: Role Perf Begins: 01/24/05-05/16/05	4.0		TBA TBA	internet	Staff	25 64 65 66 67 68
26371	+ MSN 571	08 Nurse Educator: RP III Begins: 03/21/05-05/02/05	2.0		TBA TBA	internet	Staff	25 64 65 66 67 68
26372	+ MSN 572	08 Nurse Administrator: RP III Begins: 03/21/05 - 05/02/05	2.0		TBA TBA	internet	Staff	25 64 65 66 67 68
26373	+ MSN 576	08 Prim Care of Family III Begins: 01/24/05-05/16/05	4.0		TBA TBA	internet	Staff	25 65 66 68
26374	+ MSN 577	08 Prim Care of Fam III: Role Per Begins: 01/24/05-05/16/05	4.0		TBA TBA	internet	Staff	25 65 66 67 68
26375	+ MSN 591	08 Applied Resrch for Nsg Pract I Begins: 02/10/05-04/11/05	1.0		TBA TBA	internet	Staff	25 64 65 66 68
26376	+ MSN 591	18 Applied Resrch for Nsg Pract I Begins: 02/10/05-04/11/05	1.0		TBA TBA	internet	Staff	25 64 65 66 68
26377	+ MSN 592	08 Applied Rsrch for Nsg Pract II Begins: 02/10/05-04/18/05	2.0		TBA TBA	internet	Staff	25 64 65 66 68
26378	+ MSN 592	18 Applied Rsrch for Nsg Pract II Begins: 02/10/05-04/18/05	2.0		TBA TBA	internet	Staff	25 64 65 66 68
27077	MSN 595	08 Special Topics Gero Theory Begins: 01/31/05-04/25/05	3.0		TBA TBA	internet	Staff	25 65 66 68
27078	MSN 595	18 Special Topics Gero R P I Begins: 01/31/05-04/25/05	3.0		TBA TBA	internet	Staff	25 65 66 68
27079	MSN 595	28 Special Topics Gero R P II Begins: 01/31/05-04/25/05	3.0		TBA TBA	internet	Staff	25 65 66 68

OCCUPATIONAL THERAPY

26860	+ OTR 320	01 Prob & Iss Re to Ped & Adol II Co-req: OTR 320A	3.0	W	# 6:00- 7:40 pm	EAC 400	S Wyatt	64
26861	+ OTR 320A	01 Theory & Application I Co-req: OTR 320	0.0	W	# 8:00- 9:40 pm	EAC 400	S Wyatt	64
26862	+ OTR 320A	02 Theory & Application I Co-req: OTR 320	0.0	TH	# 6:00- 7:40 pm	EAC 400	S Wyatt	64
26863	+ OTR 424	01 Prob & Iss Re to Adul & Ger II Co-req: OTR 424A	3.0	M	# 5:00- 6:50 pm	EAC 901	Staff	64
26864	+ OTR 424A	01 Theory & Application III Co-req: OTR 424	0.0	M	# 7:00- 9:50 pm	SAC 1103	Staff	64
26865	+ OTR 424A	02 Theory & Application III Co-req: OTR 424	0.0	M	# 7:00- 9:50 pm	WH A117	T Peralta	64
26866	+ OTR 462	01 Management of OT Serv	3.0	T	1:00- 3:20 pm	WH A117	T Peralta	64
26867	+ OTR 497S	01 Directed Study OT Fieldwork I - III	2.0	TBA	TBA TBA	TBA TBA	Staff	
26868	+ OTR 497S	02 Directed Study Seminar in Fieldwork & NBCOT Prep	2.0	TH	3:00- 5:00 pm	TBA TBA	E Martin-Reichardt	
26869	+ OTR 497S	03 Directed Study OT Fieldwork I - IV	2.0	TBA	TBA TBA	TBA TBA	Staff	

COURSE REF. NR.	DEPARTMENT NR. & SEC.	COURSE TITLE	UNITS	DAYS	HOURS	BLDG/RM	INSTRUCTOR	FOOTNOTES
-----------------	-----------------------	--------------	-------	------	-------	---------	------------	-----------

PHILOSOPHY

25531	PHI 101 01	Values And Society	3.0	MW	2:30 - 3:45 pm	WH D165	D Lewis	
25532	PHI 101 02	Values And Society	3.0	TTH	# 5:30 - 6:45 pm	SBS B110	Staff	
27228	PHI 101 03	Values And Society	3.0	TTH	10:00 - 11:15 am	SBS F225	Staff	
25533	PHI 102 01	Humanity, Nature & God	3.0	MW	# 4:00 - 5:15 pm	NSM C221	S Pawar	
25534	PHI 102 02	Humanity, Nature & God	3.0	TTH	10:00 - 11:15 am	WH D176	S Pawar	
27229	PHI 102 03	Humanity, Nature & God	3.0	MW	1:00 - 2:15 pm	SBS D225	Staff	
25535	PHI 120 01	Critical Reasoning	3.0	MW	10:00 - 11:15 am	SBS B209	Staff	
25536	PHI 120 02	Critical Reasoning	3.0	MW	1:00 - 2:15 pm	SBS D121	S Pawar	
25537	PHI 120 03	Critical Reasoning	3.0	TTH	11:30 - 12:45 pm	LCH A324	S Waller	
		<i>The C.L.A.S.S. program will provide study sessions for students in this section.</i>						
25538	PHI 120 04	Critical Reasoning	3.0	TTH	1:00 - 2:15 pm	SBS B115	Staff	
25541	PHI 120 06	Critical Reasoning	3.0	MW	# 7:00 - 8:15 pm	SBS D219	Staff	
25542	PHI 120 07	Critical Reasoning	3.0	TTH	# 7:00 - 8:15 pm	SBS A104	Staff	
25543	+ PHI 300 01	Meth & Problems in Philosophy	3.0	TTH	# 5:30 - 6:45 pm	LCH A230	S Waller	
25544	+ PHI 303 01	Descartes To Kant	3.0	TTH	# 8:30 - 9:45 pm	LCH A230	Staff	
25545	+ PHI 305 01	20th Century Philosophy	3.0	MW	1:00 - 2:15 pm	LCH A227	D Lewis	
25546	+ PHI 321 01	Aesthetics	3.0	MW	10:00 - 11:15 am	LCH A221	D Lewis	
27123	+ PHI 384 01	Asian Philosophy	3.0	TTH	11:30 - 12:45 pm	LCH A221	S Pawar	
25548	+ PHI 490 01	Seminar	3.0	MW	# 5:30 - 6:45 pm	NSM C213	D Lewis	
	+ PHI 494S 01	Independent Study	1.0	TBA	TBA TBA	TBA TBA	Staff	12
	+ PHI 494S 02	Independent Study	2.0	TBA	TBA TBA	TBA TBA	Staff	12
	+ PHI 494S 03	Independent Study	3.0	TBA	TBA TBA	TBA TBA	Staff	12

PHYSICS

25931	PHY 100 05	Patterns In Nature	3.0	MW	10:00 - 11:15 am	NSM C221	Staff	
25932	PHY 100 06	Patterns In Nature	3.0	TTH	10:00 - 11:15 am	NSM C213	Staff	
25933	PHY 100 07	Patterns In Nature	3.0	TTH	# 7:00 - 8:15 pm	NSM C221	Staff	
25934	PHY 100 08	Patterns In Nature	3.0	MW	2:30 - 3:45 pm	NSM C221	Staff	
25935	PHY 100 09	Patterns In Nature	3.0	TTH	2:30 - 3:45 pm	NSM C221	Staff	
25936	+ PHY 122 01	Elements Of Physics II	4.0	TTH	10:00 - 11:15 am	NSM D129	Staff	64
		Co-req: 25937 PHY 122L 01						
25937	+ PHY 122L 01	Elements Of Phy II Lab	0.0	T	1:00 - 3:50 pm	NSM B242	Staff	64
		Co-req: 25936 PHY 122 01						
25938	+ PHY 130 01	General Physics I	5.0	TTH	# 5:30 - 7:10 pm	NSM C213	Staff	64
		Co-req: PHY 130L						
25939	+ PHY 130L 01	General Physics I Lab	0.0	T	# 7:15 - 10:05 pm	NSM B242	Staff	64
		Co-req: 25938 PHY 130 01						
25940	+ PHY 130L 02	General Physics I Lab	0.0	TH	# 7:15 - 10:05 pm	NSM B242	Staff	64
		Co-req: 25938 PHY 130 01						
25941	+ PHY 132 01	General Physics II	5.0	MWF	11:20 - 12:30 pm	NSM C213	Staff	64
		Co-req: PHY 132L						
25942	+ PHY 132L 02	General Physics II Lab	0.0	M	1:00 - 3:50 pm	NSM B242	Staff	64
		Co-req: 25941 PHY 132 01						
25943	+ PHY 132L 03	General Physics II Lab	0.0	W	1:00 - 3:50 pm	NSM B242	Staff	64
		Co-req: 25941 PHY 132 01						
25944	+ PHY 300 01	Physical Science for Teachers	4.0	MW	1:00 - 2:15 pm	NSM D129	Staff	11 64
		Co-req: PHY 300L						
25945	+ PHY 300 02	Physical Science for Teachers	4.0	MW	# 5:30 - 6:45 pm	NSM D123	Staff	11 64
		Co-req: PHY 300L						
25946	+ PHY 300 03	Physical Science for Teachers	4.0	TTH	1:00 - 2:15 pm	SAC 1101	Staff	11 64
		Co-req: PHY 300L						
25947	+ PHY 300 04	Physical Science for Teachers	4.0	TTH	# 5:30 - 6:45 pm	NSM D129	Staff	11 64
		Co-req: PHY 300L						
25948	+ PHY 300 05	Physical Science for Teachers	4.0	SSU	1:30 - 2:45 pm	NSM B252	Staff	11 64
		Co-req: PHY 300L						
25949	+ PHY 300L 01	Phys Sci for Teachers Lab	0.0	MW	11:30 - 12:45 pm	NSM C243	Staff	64
		Co-req: PHY 300						
25950	+ PHY 300L 02	Phys Sci for Teachers Lab	0.0	MW	2:30 - 3:45 pm	NSM C243	Staff	64
		Co-req: PHY 300						

Footnote definitions can be found at the end of the course listing section.

+ Consult current *University Catalog* for course prerequisite(s).

COURSE REF. NR.	DEPARTMENT NR. & SEC.	COURSE TITLE	UNITS	DAYS	HOURS	BLDG/RM	INSTRUCTOR	FOOTNOTES
25951	+ PHY 300L 03	Phys Sci for Teachers Lab Co-req: PHY 300	0.0	MW	# 4:00- 5:15 pm	NSM C243	Staff	64
25952	+ PHY 300L 04	Phys Sci for Teachers Lab Co-req: PHY 300	0.0	MW	# 7:00- 8:15 pm	NSM C243	Staff	64
25953	+ PHY 300L 05	Phys Sci for Teachers Lab Co-req: PHY 300	0.0	TTH	11:30- 12:45 pm	NSM C243	Staff	64
25954	+ PHY 300L 06	Phys Sci for Teachers Lab Co-req: PHY 300	0.0	TTH	2:30- 3:45 pm	NSM C243	Staff	64
25955	+ PHY 300L 07	Phys Sci for Teachers Lab Co-req: PHY 300	0.0	TTH	# 4:00- 5:15 pm	NSM C243	Staff	64
25956	+ PHY 300L 08	Phys Sci for Teachers Lab Co-req: PHY 300	0.0	TTH	# 7:00- 8:15 pm	NSM C243	Staff	64
25957	+ PHY 300L 09	Phys Sci for Teachers Lab Co-req: PHY 300	0.0	SSU	3:00- 4:15 pm	NSM C243	Staff	64
25958	+ PHY 306 01	Math Methods In Physics	3.0	MW	# 4:00- 5:15 pm	NSM D129	Staff	
25959	+ PHY 333 01	Analog Electronics Co-req: 25960 PHY 333L 01	3.0	TTH	1:00- 1:50 pm	NSM C251	Staff	64
25960	+ PHY 333L 01	Analog Electronics Lab Co-req: 25959 PHY 333 01	0.0	TTH	2:00- 3:15 pm	NSM C251	Staff	64
25961	+ PHY 380 01	Non-Linear Phenomena	3.0	TTH	# 5:30- 6:45 pm	LCH A330	Staff	
25962	+ PHY 462 01	Quantum Mechanics II	3.0	TTH	# 4:00- 5:15 pm	NSM D129	Staff	
	+ PHY 494S 01	Independent Study	3.0	TBA	TBA TBA	TBA TBA	Staff	12
	+ PHY 498S 01	Directed Research	1.0	TBA	TBA TBA	TBA TBA	Staff	12
	+ PHY 498S 02	Directed Research	2.0	TBA	TBA TBA	TBA TBA	Staff	12
	+ PHY 498S 03	Directed Research	3.0	TBA	TBA TBA	TBA TBA	Staff	12

POLITICAL SCIENCE

26111	POL 100 01	Gen St:World Perspectives	3.0	MW	10:00- 11:15 am	SBS B101	W Martin	
26112	POL 100 02	Gen St:World Perspectives	3.0	TTH	11:30- 12:45 pm	SBS B101	L Chaffee	
26113	POL 100 03	Gen St:World Perspectives	3.0	MW	2:30- 3:45 pm	SBS B101	W Martin	
27159	POL 100 04	Gen St:World Perspectives	3.0	TTH	10:00- 11:15 am	SBS D225	Staff	
26115	POL 101 01	American Institutions	3.0	MW	10:00- 11:15 am	WH D165	O Wilson	42
26117	POL 101 02	American Institutions	3.0	MW	11:30- 12:45 pm	SBS B101	Staff	42
26119	POL 101 03	American Institutions	3.0	MW	1:00- 2:15 pm	WH D176	O Wilson	42
26120	POL 101 04	American Institutions	3.0	TTH	10:00- 11:15 am	SBS B101	A Fisher	42
26118	POL 101 05	American Institutions	3.0	TTH	11:30- 12:45 pm	SBS B137	J Kaplan	42
26116	POL 101 06	American Institutions	3.0	TTH	2:30- 3:45 pm	SBS D225	A Fisher	42
26114	POL 101 07	American Institutions	3.0	TTH	# 5:30- 6:45 pm	SBS B101	L Chaffee	42
26195	POL 101 51	American Institutions	3.0	TBA	TBA TBA	TBA TBA	Staff	42
26121	POL 251 01	Quant Meth Poli Analysis	3.0	TTH	# 5:30- 6:45 pm	WH F154	M Blue	
26124	POL 310 01	Issues American Govern	3.0	MW	1:00- 2:15 pm	SBS B137	J Kaplan	
26126	POL 312 01	State & Local Government	3.0	MW	2:30- 3:45 pm	SBS E104	Staff	43
26128	POL 318 01	Pub Policy Wealth Distrib	3.0	TTH	11:30- 12:45 pm	SBS F225	Staff	
26130	POL 334 01	American Foreign Policy	3.0	MW	11:30- 12:45 pm	SBS E104	W Martin	
26125	POL 336 01	Thry International Relat	3.0	TTH	# 7:00- 8:15 pm	SBS B131	Staff	
26127	POL 339 01	Model U.N.	3.0	TTH	# 4:00- 5:15 pm	SBS B101	W Martin	
26129	POL 344 01	Latin Amer: Revolutionary	3.0	TTH	2:30- 3:45 pm	SBS B140	L Chaffee	
27129	POL 349 01	Gov Pol Subsaharan Africa Government & Politics in Sub-Sahara Africa Cr Listed: 26067 AFS 395 01	3.0	TTH	10:00- 11:15 am	LCH A219	W Little	
26132	POL 351 01	Modern Political Thought	3.0	TTH	# 5:30- 6:45 pm	SBS A104	J Kaplan	
26131	POL 354 01	Amer Political Thought	3.0	MW	10:00- 11:15 am	SBS E122	J Kaplan	
26133	POL 360 01	Amer Const Law Dist Power	3.0	MW	# 4:00- 5:15 pm	SBS B137	O Wilson	
26134	POL 366 01	Criminal Law Procedures	3.0	MW	# 5:30- 6:45 pm	SBS B101	O Wilson	
26135	POL 370 01	Pub Opinion Propaganda	3.0	TTH	1:00- 2:15 pm	SBS F225	A Fisher	
26136	POL 371 01	Conflict And Violence	3.0	MW	# 5:30- 6:45 pm	SBS B137	L Groff	
26137	POL 375 01	Tech Policy & The Future	3.0	M	# 7:00- 9:45 pm	SBS F101	L Groff	
26139	+ POL 494S 01	Independent Study	3.0	TBA	TBA TBA	TBA TBA	Staff	13
26138	POL 495 01	Special Topics Poli Sci Politics of the Middle East	3.0	TTH	# 8:30- 9:45 pm	SBS E122	Staff	
	POL 496S 01	Internship	3.0	TBA	TBA TBA	TBA TBA	Staff	12

Footnote definitions can be found at the end of the course listing section.
+ Consult current *University Catalog* for course prerequisite(s).

COURSE REF. NR.	DEPARTMENT NR. & SEC.	COURSE TITLE	UNITS	DAYS	HOURS	BLDG/RM	INSTRUCTOR	FOOTNOTES
-----------------	-----------------------	--------------	-------	------	-------	---------	------------	-----------

PRE-ENGINEERING

25217	+ CHE 110 01	General Chemistry I Co-req: CHE 110L	5.0	MWF	8:30- 9:40 am	LCH A324	L Pu	57 64
25218	+ CHE 110L 01	General Chemistry I Lab Co-req: 25217 CHE 110 01	0.0	M	1:00- 3:50 pm	NSM B340	Staff	64
25219	+ CHE 110L 02	General Chemistry I Lab Co-req: 25217 CHE 110 01	0.0	W	1:00- 3:50 pm	NSM B340	Staff	64
25740	+ MAT 191 01	Calculus I	5.0	MW F	10:00-11:10 am 10:00-12:00 pm	NSM D129 WH F144	Staff	
25741	+ MAT 191 02	Calculus I	5.0	TTH TTH	# 7:00- 8:15 pm # 8:16- 9:30 pm	LCH A324 WH C155	Staff	
25742	+ MAT 193 01	Calculus II	5.0	MW F	10:00-11:10 am 10:00-12:00 pm	SBS A110 WH C155	Staff	
25766	+ MAT 193 02	Calculus II	5.0	MW MW	# 7:00- 8:15 pm # 8:16- 9:30 pm	SBS E116 WH C155	Staff	
25751	+ MAT 211 01	Calculus III	5.0	MW F	10:00-11:10 am 10:00-12:00 pm	SBS A204 WH F154	Staff	
25938	+ PHY 130 01	General Physics I Co-req: PHY 130L	5.0	TTH	# 5:30- 7:10 pm	NSM C213	Staff	64
25939	+ PHY 130L 01	General Physics I Lab Co-req: 25938 PHY 130 01	0.0	T	# 7:15-10:05 pm	NSM B242	Staff	64
25940	+ PHY 130L 02	General Physics I Lab Co-req: 25938 PHY 130 01	0.0	TH	# 7:15-10:05 pm	NSM B242	Staff	64
25941	+ PHY 132 01	General Physics II Co-req: PHY 132L	5.0	MWF	11:20-12:30 pm	NSM C213	Staff	64
25942	+ PHY 132L 02	General Physics II Lab Co-req: 25941 PHY 132 01	0.0	M	1:00- 3:50 pm	NSM B242	Staff	64
25943	+ PHY 132L 03	General Physics II Lab Co-req: 25941 PHY 132 01	0.0	W	1:00- 3:50 pm	NSM B242	Staff	64

PSYCHOLOGY

25047	PSY 101 01	Gen St:Understand Hum Beh	3.0	MWF	8:30- 9:20 am	LCH A103	Staff	
25048	PSY 101 02	Gen St:Understand Hum Beh	3.0	MW	# 4:00- 5:15 pm	WH D165	Staff	
25049	PSY 101 03	Gen St:Understand Hum Beh	3.0	TTH	1:00- 2:15 pm	LCH A103	Staff	
27162	PSY 101 04	Gen St:Understand Hum Beh	3.0	TTH	2:30- 3:15 pm	LCH A103	Staff	
25050	PSY 110 01	Crit Thinking & Prob Solv	3.0	TTH	2:30- 3:45 pm	WH D165	L Carrier	
25051	PSY 230 01	Elem Stat Analysis Psych	3.0	TTH	1:00- 2:15 pm	SBS B143	S Danis	
25052	+ PSY 235 01	Intro To Research Methods Co-req: PSY 235L	3.0	M	9:45-11:25 am	SBS F125	S Santos	64
25053	+ PSY 235L 01	Intro To Resrch Meth-Lab Co-req: 25052 PSY 235 01	0.0	M	11:30- 2:00 pm	SBS A246	S Santos	64
25054	+ PSY 235L 02	Intro To Resrch Meth-Lab Co-req: 25052 PSY 235 01	0.0	W	10:00-12:30 pm	SBS A246	S Santos	64
25055	PSY 305 01	History And Systems Psych	3.0	TTH	10:00-11:15 am	SBS B238	L Gray-Shellberg	
25056	PSY 305 02	History And Systems Psych	3.0	TTH	# 4:00- 5:15 pm	SBS B238	L Gray-Shellberg	
25057	PSY 314 01	Behavior Modification	3.0	TTH	11:30-12:45 pm	WH D176	L Rosen	
25058	PSY 314 02	Behavior Modification	3.0	TTH	# 5:30- 6:45 pm	SBS B215	Staff	
25059	PSY 320 01	Psychopharmacology	3.0	MW	1:00- 2:15 pm	SBS A104	K Mason	
25090	+ PSY 331 01	Measurement In Psychology Co-req: 25092 PSY 331A 01	3.0	T	2:30- 4:10 pm	SBS A104	S Danis	30 58 64
25091	+ PSY 331 02	Measurement In Psychology Co-req: 25093 PSY 331A 02	3.0	M	# 5:30- 7:10 pm	SBS A104	S Danis	30 58 64
25092	+ PSY 331A 01	Measurement In Psychology Co-req: 25090 PSY 331 01	0.0	TH	2:30- 4:10 pm	SBS A104	S Danis	30 58 64
25093	+ PSY 331A 02	Measurement In Psychology Co-req: 25091 PSY 331 02	0.0	W	# 5:30- 7:10 pm	SBS A104	S Danis	30 58 64
25094	PSY 340 01	Social Psych: Psych Persp	3.0	MW	# 4:00- 5:15 pm	SBS B215	S Santos	
25096	PSY 340 02	Social Psych: Psych Persp	3.0	MW	1:00- 2:15 pm	SBS F225	S Wilcox	
25095	PSY 342 01	Interprsn And Group Dynam	3.0	TTH	# 8:30- 9:45 pm	WH D165	Staff	
25097	PSY 350 01	Child Psychology	3.0	MW	1:00- 2:15 pm	NSM C221	M Hurtado-Ortiz	
25098	PSY 350 02	Child Psychology	3.0	MW	# 5:30- 6:45 pm	SBS B131	M Hurtado-Ortiz	
27202	PSY 350 03	Child Psychology	3.0	TTH	8:30- 9:15 am	SCC 11305	Staff	

Footnote definitions can be found at the end of the course listing section.

+ Consult current *University Catalog* for course prerequisite(s).

COURSE REF. NR.	DEPARTMENT NR. & SEC.	COURSE TITLE	UNITS	DAYS	HOURS	BLDG/RM	INSTRUCTOR	FOOTNOTES
25099	PSY 351 01	Psych Of Adolescent Exper	3.0	MW	# 4:00- 5:15 pm	SBS D225	M Hurtado-Ortiz	
25100	PSY 353 01	Experience Death & Dying	3.0	TTH	# 4:00- 5:15 pm	SBS D121	S Wilcox	
25101	PSY 360 01	Theories Of Personality	3.0	TTH	1:00- 2:15 pm	SBS B238	L Gray-Shellberg	
25102	PSY 363 01	The Abnormal Personality	3.0	TTH	10:00-11:15 am	SBS A104	R Davis	
25103	PSY 363 02	The Abnormal Personality	3.0	TTH	1:00- 2:15 pm	NSM C221	R Davis	
25104	PSY 363 03	The Abnormal Personality	3.0	MW	# 7:00- 8:15 pm	SCC J146	Staff	
25105	PSY 367 01	Effective Comm Skills	3.0	MW	2:30- 3:45 pm	SCC J146	Staff	
25106	PSY 367 02	Effective Comm Skills	3.0	TTH	# 7:00- 8:15 pm	WH D165	Staff	
25107	PSY 368 01	Human Sexuality	3.0	MW	# 8:30- 9:45 pm	NSM B252	Staff	
25110	PSY 372 01	Indust Organizational Psy	3.0	MW	2:30- 3:45 pm	SCC 11305	S Danis	
25111	PSY 380 01	Psych Mexican-American I	3.0	MW	2:30- 3:45 pm	WH D176	Staff	
25112	PSY 382 01	Psy Develop Of Black Chld	3.0	F	8:30-11:15 am	SCC 11305	Staff	
25113	+ PSY 396 01	Practicum In Psychology Co-req: 25589 PSY 396S 01	3.0	TH	11:30-12:45 pm	SBS A246	R Davis	31 52 58 64
25114	+ PSY 396 02	Practicum In Psychology Co-req: 25592 PSY 396S 02	3.0	W	# 5:30- 6:45 pm	SBS B238	L Gray-Shellberg	31 52 58 64
25589	+ PSY 396S 01	Practicum In Psychology Co-req: 25113 PSY 396 01	0.0	TBA	TBA TBA	TBA TBA	R Davis	31 52 58 6
25592	+ PSY 396S 02	Practicum In Psychology Co-req: 25114 PSY 396 02	0.0	TBA	TBA TBA	TBA TBA	L Gray-Shellberg	31 52 58 64
25115	+ PSY 411 01	Adv Res Meth Pers & Soc Co-req: 25116 PSY 412 01	3.0	TTH	# 5:30- 6:45 pm	SBS B209	D Henschel	64
25116	+ PSY 412 01	Res Sem Personality & Soc Co-req: 25115 PSY 411 01	3.0	TTH	# 7:00- 8:15 pm	SBS A232	D Henschel	64
25117	+ PSY 417 01	Adv Res Meth Biological Psych	3.0	TTH	11:30-12:45 pm	SBS A232	D Henschel	
25580	+ PSY 418 01	Res Sem Biological Psych Co-req: 25117 PSY 417 01	3.0	TTH	1:00- 2:15 pm	SBS A246	D Henschel	64
25581	+ PSY 464 01	Intro To Clinical Psych	3.0	TTH	2:30- 3:45 pm	SBS B131	A Bohart	
25582	+ PSY 480 01	Sport Psychology	3.0	MW	10:00-11:15 am	SBS B215	Staff	
25583	+ PSY 490 01	Senior Seminar Psychology	3.0	TTH	11:30-12:45 pm	SBS A144	L Carrier	11 20
25584	+ PSY 490 02	Senior Seminar Psychology	3.0	TTH	# 4:00- 5:15 pm	SBS A110	L Rosen	11 20
	+ PSY 494S 01	Independent Study	1.0	TBA	TBA TBA	TBA TBA	Staff	12 31
	+ PSY 494S 02	Independent Study	2.0	TBA	TBA TBA	TBA TBA	L Carrier	12 31
	+ PSY 494S 03	Independent Study	3.0	TBA	TBA TBA	TBA TBA	Staff	12 31
25585	+ PSY 495 01	Seminar Special Topics:	3.0	TTH	# 5:30- 6:45 pm	SBS D225	L Rosen	
25586	+ PSY 496 01	Internship Co-req: 25587 PSY 496S 01	3.0	S	10:00-11:15 am	TBA TBA	Staff	20 31 64
25587	+ PSY 496S 01	Internship Co-req: 25586 PSY 496 01	0.0	TBA	TBA TBA	TBA TBA	Staff	20 31 64
	+ PSY 497 01	Sem: Peer Advising	3.0	TTH	8:30- 9:45 am	SBS A232	R Davis	12
	+ PSY 498S 01	Directed Research	1.0	TBA	TBA TBA	TBA TBA	L Carrier	12 31
	+ PSY 498S 02	Directed Research	1.0	TBA	TBA TBA	TBA TBA	L Carrier	12 31
	+ PSY 498S 03	Directed Research	1.0	TBA	TBA TBA	TBA TBA	L Carrier	12 31
	+ PSY 550 01	Seminar Developmental Psy	3.0	TH	# 4:00- 6:45 pm	SBS A246	M Hurtado-Ortiz	11 12 21
	+ PSY 550 02	Seminar Developmental Psy	3.0	T	# 7:00- 9:45 pm	SCC D136	Staff	11 12 21
	+ PSY 564 01	Adv Psychotherapy Tech	3.0	TH	# 7:00- 9:45 pm	SBS A246	A Bohart	11 12 21
	+ PSY 565 01	Psy Of Clinical Groups Co-req: PSY 565A 01	3.0	W	# 4:00- 6:45 pm	SCC E143	B Palmer	11 12 21 64
	+ PSY 565A 01	Psy Of Clinical Groups Co-req: PSY 565 01	0.0	TBA	TBA TBA	TBA TBA	B Palmer	11 12 21 64
	PSY 567 01	Individual Assessment Co-req: PSY 567A 01	3.0	M	# 6:50- 8:25 pm	SBS A232	K Mason	11 12 21 64 90
	PSY 567 02	Individual Assessment Co-req: PSY 567A 02	3.0	M	# 6:50- 8:25 pm	SBS A246	Staff	11 12 21 64 90
	PSY 567A 01	Individual Assessment Co-req: PSY 567 01	0.0	M	# 8:30-10:10 pm	SBS A232	K Mason	11 12 21 64
	PSY 567A 02	Individual Assessment Co-req: PSY 567 02	0.0	M	# 8:30-10:10 pm	SBS A246	Staff	11 12 21 64
	+ PSY 571 01	Intern Clinical-Communty	3.0	M	# 4:00- 6:45 pm	SCC E143	B Palmer	11 12 21
	+ PSY 590 01	Comprehensive Integration	3.0	MW	2:30- 3:45 pm	SBS A232	K Mason	11 12 21
	+ PSY 597S 01	Directed Reading	1.0	TBA	TBA TBA	TBA TBA	K Mason	11 12 21
	+ PSY 597S 02	Directed Reading	1.0	TBA	TBA TBA	TBA TBA	K Mason	11 12 21
	+ PSY 597S 03	Directed Reading	1.0	TBA	TBA TBA	TBA TBA	K Mason	11 12 21

Footnote definitions can be found at the end of the course listing section.
+ Consult current *University Catalog* for course prerequisite(s).

COURSE REF. NR.	DEPARTMENT NR. & SEC.	COURSE TITLE	UNITS	DAYS	HOURS	BLDG/RM	INSTRUCTOR	FOOTNOTES
+ PSY	598S 01	Directed Research	1.0	TBA	TBA TBA	TBA TBA	K Mason	11 12 21
+ PSY	598S 02	Directed Research	1.0	TBA	TBA TBA	TBA TBA	K Mason	11 12 21
+ PSY	598S 03	Directed Research	1.0	TBA	TBA TBA	TBA TBA	K Mason	11 12 21
26699	PSY 600S 71	Graduate Continuation Course <i>To register, contact the College of Extended & International Education in EE 1100 or phone (310) 243-3741. For further info. contact your program advisor.</i>	0.0	TBA	TBA TBA	TBA TBA	Staff	13

PUBLIC ADMINISTRATION

25986	CJA 340 01	Crim Justice & Community	3.0	MW	2:30- 3:45 pm	SBS B109	Staff	
25987	CJA 342 01	Legal Foun Justice Admin	3.0	MW	# 4:00- 5:15 pm	SBS G126	Staff	
25990	CJA 423 01	Administrative Law	3.0	TTH	# 4:00- 5:15 pm	SBS B140	F Smith	
25989	CJA 443 01	Criminal Law & Justice Admin	3.0	MW	# 5:30- 6:45 pm	SBS B143	C Martin	
25988	CJA 446 01	Terrorism & Extremism	3.0	M	# 7:00- 9:45 pm	SBS G126	C Martin	
25997	PUB 300 01	Foundation Of Pub Admin	3.0	TTH	2:30- 3:45 pm	SBS B143	Staff	
25996	PUB 300 02	Foundation Of Pub Admin	3.0	T	# 7:00- 9:45 pm	SBS F225	Staff	
27148	PUB 300 03	Foundation Of Pub Admin	3.0	TH	# 7:00- 9:45 pm	SBS B238	Staff	
26006	PUB 301 01	Admin Leadership & Beh	3.0	S	1:00- 3:45 pm	SBS B143	Staff	
26002	PUB 301 02	Admin Leadership & Beh	3.0	MW	2:30- 3:45 pm	SBS B143	Staff	
25994	PUB 302 01	Admin Financial Resources	3.0	TTH	1:00- 2:15 pm	SBS E104	Staff	
25992	PUB 302 02	Admin Financial Resources	3.0	M	# 7:00- 9:45 pm	WH D176	Staff	
26007	PUB 303 01	Public Personnel Admin	3.0	MW	1:00- 2:15 pm	SBS B109	I Baxter	
27155	PUB 303 02	Public Personnel Admin	3.0	W	# 7:00- 9:45 pm	SAC 3162	Staff	
26015	PUB 304 01	Admin Of Public Policy	3.0	TTH	# 5:30- 6:45 pm	SBS F225	Staff	
26011	+ PUB 305 01	Applied Stats In Pub Adm	3.0	TTH	# 4:00- 5:15 pm	SBS B143	R Bittick	
25991	+ PUB 305 02	Applied Stats In Pub Adm	3.0	MW	# 4:00- 5:15 pm	SBS F125	F Papa	
27150	+ PUB 305 03	Applied Stats In Pub Adm	3.0	M	# 7:00- 9:45 pm	SAC 3142	Staff	
26018	+ PUB 314 01	Compensation, Staff & Appr	3.0	T	# 7:00- 9:45 pm	SBS A216	Staff	
26016	PUB 315 01	Labor-Mgmt Rels In Gov	3.0	S	9:00-11:45 am	SBS E126	Staff	
26012	PUB 324 01	Analytic Decision-Making	3.0	TTH	2:30- 3:45 pm	SBS F125	R Bittick	
26017	PUB 330 01	Urban Administration	3.0	TH	# 7:00- 9:45 pm	WH D176	Staff	
26008	+ PUB 373 01	Health Policy	3.0	MW	# 5:30- 6:45 pm	SBS B109	I Baxter	
26019	PUB 426 01	IGR & Grant-Writing	3.0	S	1:00- 3:45 pm	SBS E126	Staff	
25998	PUB 434 01	Administrative Planning	3.0	TTH	2:30- 3:45 pm	SBS B109	F Smith	
26021	+ PUB 490 01	Sr Seminar Pub Admin	3.0	TTH	# 5:30- 6:45 pm	SBS B137	Staff	20
	PUB 494S 01	Independent Study	1.0	TBA	TBA TBA	TBA TBA	Staff	12 20
	PUB 494S 02	Independent Study	2.0	TBA	TBA TBA	TBA TBA	Staff	12 20
	PUB 494S 03	Independent Study	3.0	TBA	TBA TBA	TBA TBA	Staff	12 20
26009	PUB 495 01	Special Top:	3.0	W	# 7:00- 9:45 pm	SBS D125	I Baxter	
	PUB 496S 01	Internship Practicum	3.0	TBA	TBA TBA	TBA TBA	Staff	12 20 52
25999	PUB 500 01	Envirmt Pract Of Publ Adm	3.0	TH	# 7:00- 9:45 pm	SBS B231	F Smith	11 21
27149	PUB 500 02	Envirmt Pract Of Publ Adm	3.0	W	# 7:00- 9:45 pm	SBS E122	Staff	11 21
26010	PUB 501 01	Public Management	3.0	M	# 7:00- 9:45 pm	SBS E122	I Baxter	11 21
26005	PUB 502 01	Adm Theory & Behavior	3.0	W	# 7:00- 9:45 pm	SBS B115	Staff	11 21
26013	+ PUB 504 01	Quant Meth In Pub Adm	3.0	T	# 7:00- 9:45 pm	WH D176	R Bittick	11 21
25995	+ PUB 506 01	Admin & Pub Policy Analys	3.0	W	# 7:00- 9:45 pm	SBS F117	F Papa	11 21
26020	+ PUB 508 01	Sem: Pub Persnl Labor Rel	3.0	TH	# 7:00- 9:45 pm	SBS B140	Staff	11 21
25993	+ PUB 510 01	Public Financial Management	3.0	W	# 7:00- 9:45 pm	SBS G122	Staff	11 21
26014	PUB 512 01	Found. of Ethical Admin.	3.0	TH	# 7:00- 9:45 pm	SBS G122	R Bittick	11 21
26003	+ PUB 521 01	Sem: Indivdl Grp Org Desi	3.0	M	# 7:00- 9:45 pm	SBS A210	Staff	11 21
26001	+ PUB 592 01	Integrative Sem In Pub Admin	3.0	T	# 7:00- 9:45 pm	SBS A210	F Smith	11 21 52
	+ PUB 594S 01	Independent Study	1.0	TBA	TBA TBA	TBA TBA	Staff	11 12 21 52
	+ PUB 594S 02	Independent Study	2.0	TBA	TBA TBA	TBA TBA	Staff	11 12 21 52
	+ PUB 594S 03	Independent Study	3.0	TBA	TBA TBA	TBA TBA	Staff	11 12 21 52
	+ PUB 596S 01	Internship Practicum	3.0	TBA	TBA TBA	TBA TBA	Staff	11 12 21
25979	PUB 600S 71	Graduate Continuation Course <i>To register, contact the College of Extended & International Education in EE 1100 or phone (310) 243-3741. For further info. contact your program advisor.</i>	0.0	TBA	TBA TBA	TBA TBA	Staff	13

Footnote definitions can be found at the end of the course listing section.

+ Consult current *University Catalog* for course prerequisite(s).

COURSE REF. NR.	DEPARTMENT NR. & SEC.	COURSE TITLE	UNITS	DAYS	HOURS	BLDG/RM	INSTRUCTOR	FOOTNOTES
-----------------	-----------------------	--------------	-------	------	-------	---------	------------	-----------

QUALITY ASSURANCE

27246	QAS 510 01	Adv Probability/Statistic	3.0	M	# 7:00 - 9:45 pm	WH F154	Staff	21
27247	QAS 511 01	Quality Function Mgt & TQM	3.0	W	# 7:00 - 9:45 pm	WH F154	Staff	21
26077	+ QAS 512 01	Reliability	3.0	T	# 7:00 - 9:45 pm	WH F154	Staff	21

Quantitative Methods (See Business Administration)

RECREATION & LEISURE STUDIES

26870	REC 100 01	Dimensions Of Leisure	3.0	MW	10:00 - 11:15 am	SAC 1103	L McFarland-Tovar	
26871	REC 100 02	Dimensions Of Leisure	3.0	TTH	10:00 - 11:15 am	WH A117	Staff	
26872	REC 100 03	Dimensions Of Leisure	3.0	TTH	11:30 - 12:45 pm	WH A118	Staff	
26873	REC 100 04	Dimensions Of Leisure	3.0	MW	11:30 - 12:45 pm	FH D003	L McFarland-Tovar	
26874	REC 120 01	Foundations of Rec/Leis Serv	3.0	TTH	8:30 - 9:45 am	SAC 3135	Staff	
26875	REC 260A 01	Outdoor Education	1.0	MW	8:55 - 9:45 am	SAC 1107	G Wing	90
26876	+ REC 420 01	Rec Serv For Urban Comm	3.0	MW	11:30 - 12:45 pm	SAC 1103	Staff	
26879	+ REC 425 01	Cont Issues In Ther Rec	3.0	T	# 7:00 - 9:30 pm	SCC E173	Staff	
26877	+ REC 428 01	Conference & Event Planning	3.0	TTH	10:00 - 11:15 am	SAC 1103	Staff	
26878	+ REC 440 01	Legal/Fin Aspect of Leis Serv	3.0	MW	10:00 - 11:15 am	SAC 3135	Staff	
26880	+ REC 448 01	Hotel & Resort Management	3.0	W	# 7:00 - 9:30 pm	SCC E173	Staff	
26881	+ REC 490 01	Sr. Sem. in Leisure Services	3.0	TTH	11:30 - 12:45 pm	SAC 1103	M Cappel	
26882	+ REC 493 01	Dir Field Exper Rec/Leis Serv Co-req: 26883 REC 493S	3.0	T	1:00 - 2:15 pm	SAC 1103	M Cappel	31 64
26883	+ REC 493S 01	Dir Field Exper Rec Co-req: 26882 REC 493	0.0	TBA	TBA TBA	TBA TBA	Staff	31 64
26884	+ REC 494S 01	Independent Study	1.0	TBA	TBA TBA	TBA TBA	Staff	
26885	+ REC 494S 02	Independent Study	2.0	TBA	TBA TBA	TBA TBA	Staff	
26886	+ REC 494S 03	Independent Study	3.0	TBA	TBA TBA	TBA TBA	Staff	
26887	+ REC 494S 04	Independent Study	3.0	TBA	TBA TBA	TBA TBA	Staff	
26888	+ REC 496S 01	Internship	6.0	TBA	TBA TBA	TBA TBA	Staff	30 31

SCIENCE, MATHEMATICS AND TECHNOLOGY

25308	+ SMT 310 01	Science And Technology	3.0	MW	8:30 - 9:45 am	NSM B252	Staff	19
25309	+ SMT 310 02	Science And Technology	3.0	MW	11:30 - 12:45 pm	NSM C221	O Seely	19
25310	+ SMT 310 03	Science And Technology	3.0	MW	# 5:30 - 6:45 pm	NSM B252	Staff	19
25311	+ SMT 310 04	Science And Technology	3.0	MW	# 7:00 - 8:15 pm	NSM B252	Staff	19
25312	+ SMT 310 05	Science And Technology	3.0	TTH	8:30 - 9:45 am	WH D165	Staff	19
25313	+ SMT 310 06	Science And Technology	3.0	TTH	11:30 - 12:45 pm	NSM B252	G Wiger	19
25315	+ SMT 310 07	Science And Technology	3.0	TTH	1:00 - 2:15 pm	WH D165	O Seely	19
25316	+ SMT 310 08	Science And Technology	3.0	TTH	# 5:30 - 6:45 pm	NSM B252	Staff	19
27224	+ SMT 310 09	Science And Technology	3.0	MW	2:30 - 3:45 pm	SCC D109A	Staff	
25284	+ SMT 312 01	Natural Processes	3.0	M	# 7:00 - 9:45 pm	SAC 3152	Staff	19 24
25285	+ SMT 312 02	Natural Processes	3.0	SU	9:00 - 11:45 am	NSM C213	Staff	19 24
25319	+ SMT 312 03	Natural Processes	3.0	MW	10:00 - 11:15 am	NSM C213	Staff	19
25320	+ SMT 312 04	Natural Processes	3.0	TTH	# 5:30 - 6:45 pm	NSM C221	Staff	19
25321	+ SMT 314 01	Introduction To Cosmology	3.0	TTH	10:00 - 11:15 am	NSM B252	K Lee	19
25323	+ SMT 314 02	Introduction To Cosmology	3.0	TTH	# 5:30 - 6:45 pm	SCC 11305	Staff	19
25324	SMT 416 01	Earth Science For Teacher Co-req: 25326 SMT 416L 01	3.0	TTH	2:30 - 3:20 pm	NSM B234	Staff	19 64
25326	SMT 416L 01	Earth Sci For Teacher-Lab Co-req: 25324 SMT 416 01	0.0	TTH	3:30 - 4:45 pm	NSM B234	Staff	19 64

COURSE REF. NR.	DEPARTMENT NR. & SEC.	COURSE TITLE	UNITS	DAYS	HOURS	BLDG/RM	INSTRUCTOR	FOOTNOTES
-----------------	-----------------------	--------------	-------	------	-------	---------	------------	-----------

SOCIAL & BEHAVIORAL SCIENCES

25283	SBS 318 01	Cultural Pluralism: Cultural Conflict of the Southwest	3.0	SU	12:00 - 2:45 pm	LCH A219	Staff	19 24
25517	SBS 318 02	Cultural Pluralism: Africans & Americans	3.0	MW	# 7:00 - 8:15 pm	SBS B209	Staff	
25518	SBS 318 03	Cultural Pluralism: Global Impact of the Technological Revolution	3.0	TTH	10:00 - 11:15 am	LCH A103	L Rosen	
25519	SBS 318 04	Cultural Pluralism: African Diaspora in the U.S.	3.0	TTH	11:30 - 12:45 pm	LCH A228	W Little	
25520	SBS 318 05	Cultural Pluralism: Intercultural Communication	3.0	MW	1:00 - 2:15 pm	SBS B215	L Groff	
25521	SBS 318 06	Cultural Pluralism: Culture in Multinational Business	3.0	TTH	# 7:00 - 8:15 pm	SBS B115	F Billes	
25522	SBS 318 07	Cultural Pluralism: Historical Perspective in the U.S.A.	3.0	TTH	# 7:00 - 8:15 pm	SBS E122	C Udeze	
25523	SBS 318 08	Cultural Pluralism: Ethnicity & Health	3.0	TTH	2:30 - 3:45 pm	SBS B215	S Orellana	
25524	SBS 318 09	Cultural Pluralism: American Jewish Experience	3.0	TTH	# 5:30 - 6:45 pm	SBS E122	A Fisher	
25525	SBS 318 10	Cultural Pluralism: Education, Society & Language	3.0	F	11:30 - 2:15 pm	SBS B115	D Bryan	
25526	SBS 318 11	Cultural Pluralism: Education, Society & Language	3.0	S	12:00 - 2:45 pm	LCH A324	D Bryan	
25527	SBS 318 12	Cultural Pluralism: Culture in Multinational Business	3.0	TTH	# 4:00 - 5:15 pm	SBS B215	F Billes	
25528	SBS 318 13	Cultural Pluralism: Asian Pacific Populations Cr Listed: 25171 APP 301 01	3.0	MW	1:00 - 2:15 pm	SBS B209	J Park	
25529	SBS 318 14	Cultural Pluralism: Values & Communication in Asian Pacific Culture Cr Listed: 25172 APP 322 01	3.0	TTH	10:00 - 11:15 am	SBS B110	Staff	
25530	SBS 318 15	Cultural Pluralism: Intercultural Communications	3.0	MW	2:30 - 3:45 pm	SBS B215	L Groff	
27145	SBS 318 16	Cultural Pluralism: The Human Environment, Methods of Knowledge & Truth Cr Listed: 27144 HUM 312 01	3.0	MW	# 5:30 - 6:45 pm	LCH A224	R Saunders	
25806	SBS 318 17	Cultural Pluralism: Issues of Race, Class & Gender Cr Listed: 25805 WMS 495 01	3.0	M	# 4:00 - 6:45 pm	SBS E122	Staff	63
27164	SBS 318 18	Cultural Pluralism: Topic TBA	3.0	MW	10:00 - 11:15 am	SCC 11305	Staff	
27190	SBS 318 19	Cultural Pluralism: Asian Pacific Populations Cr Listed: 27189 APP 301 02	3.0	MW	# 5:30 - 6:45 pm	SCC D109A	J Park	
27217	SBS 318 20	Cultural Pluralism: Historical Perspective in the U.S.	3.0	TTH	1:00 - 2:15 pm	SBS B131	C Udeze	

SOCIOLOGY

25041	SOC 101 01	The Individual In Society	3.0	MW	10:00 - 11:15 am	SBS B131	K Hsu	
25042	SOC 101 02	The Individual In Society	3.0	MW	1:00 - 2:15 pm	NSM B252	K Hsu	
27016	SOC 101 03	The Individual In Society	3.0	MW	8:30 - 9:45 am	SBS B110	Staff	
25043	SOC 102 01	Understand Soc Relations	3.0	TTH	8:30 - 9:45 am	SBS F225	W Blischke	
25044	SOC 102 02	Understand Soc Relations	3.0	TTH	11:30 - 12:45 pm	NSM C221	R Hovard	
25375	+ SOC 302A 01	Research Workshop Cr Listed: 25381 SOC 502A 01	4.0	TBA	TBA TBA	TBA TBA	R Christie	
25045	+ SOC 304 01	Computer Applications Co-req: 25421 SOC 304A 01	3.0	MW	# 4:00 - 5:15 pm	WH F144	K Hsu	64
25421	+ SOC 304A 01	Computer Applications Co-req: 25045 SOC 304 01	0.0	MW	# 5:16 - 5:45 pm	WH F144	K Hsu	64
25046	SOC 305 01	Methods Of Soc Research Co-req: 25422 SOC 305A 01	4.0	MW	11:30 - 12:45 pm	SBS F101	S Squires	64

Footnote definitions can be found at the end of the course listing section.

+ Consult current *University Catalog* for course prerequisite(s).

COURSE REF. NR.	DEPARTMENT NR. & SEC.	COURSE TITLE	UNITS	DAYS	HOURS	BLDG/RM	INSTRUCTOR	FOOTNOTES
25118	SOC 305 02	Methods Of Soc Research Co-req: 25423 SOC 305A 02	4.0	MW	# 5:30- 6:45 pm	ERC A506	S Squires	64
25422	SOC 305A 01	Methods Of Soc Research Co-req: 25046 SOC 305 01	0.0	MW	1:00- 1:50 pm	SBS A204	S Squires	64
25423	SOC 305A 02	Methods Of Soc Research Co-req: 25118 SOC 305 02	0.0	MW	# 4:00- 4:50 pm	SBS F121	S Squires	64
25149	SOC 311 01	Social Organization	3.0	TTH	10:00-11:15 am	SBS B215	R Hovard	
25150	SOC 311 02	Social Organization	3.0	TTH	# 7:00- 8:15 pm	SCC 11305	R Hovard	
25151	SOC 315 01	Sociology Of Work	3.0	TTH	2:30- 3:45 pm	SCC 11305	R Hovard	
25153	SOC 320 01	The Family	3.0	S	9:00-11:45 am	LCH A103	D Bryan	
27218	SOC 320 02	The Family	3.0	MW	8:30- 9:45 am	SBS B131	Staff	
25154	SOC 322 01	Soc Environ Of Education	3.0	TTH	11:30-12:45 pm	SCC 11305	W Blischke	
25155	SOC 322 02	Soc Environ Of Education	3.0	SU	9:00-11:45 am	SBS B110	D Bryan	
25156	SOC 331 01	Minority Racial Ethnc Rel	3.0	MW	11:30-12:45 pm	WH D165	K Zugman	
25157	SOC 331 02	Minority Racial Ethnc Rel	3.0	MW	# 4:00- 5:15 pm	SBS B131	K Zugman	
25158	SOC 334 01	Women In Society	3.0	TTH	# 8:30- 9:45 pm	SBS B131	C Weber	
25159	SOC 335 01	Social Movements Global Soc Movement	3.0	MW	2:30- 3:45 pm	SBS B209	K Zugman	30 31
25161	SOC 340 01	Soc Psych: Soc Perspectiv	3.0	MW	10:00-11:15 am	SBS A104	Staff	
25162	SOC 340 02	Soc Psych: Soc Perspectiv	3.0	MW	# 7:00- 8:15 pm	SBS F125	Staff	
25163	SOC 355 01	Modern Soc Theories Co-req: 25424 SOC 355A 01	4.0	TTH	11:30-12:45 pm	EAC 500	C Weber	11 64
25164	SOC 355 02	Modern Soc Theories Co-req: 25425 SOC 355A 02	4.0	TTH	# 5:30- 6:45 pm	EAC 501	C Weber	11 64
25424	SOC 355A 01	Modern Soc Theories Co-req: 25163 SOC 355 01	0.0	TTH	1:00- 1:50 pm	EAC 500	C Weber	11 64
25425	SOC 355A 02	Modern Soc Theories Co-req: 25164 SOC 355 02	0.0	TTH	# 7:00- 7:50 pm	EAC 501	C Weber	11 64
25165	SOC 362 01	Gangs & Adoles Subcultrs	3.0	TTH	1:00- 2:15 pm	SCC J146	J Quicker	
25166	SOC 363 01	Drug & Alcohol Use	3.0	MW	10:00-11:15 am	WH D176	Staff	
27220	SOC 363 02	Drug & Alcohol Use	3.0	MW	# 8:30- 9:45 pm	SBS B131	Staff	
27219	SOC 365 01	Deviant Behavior	3.0	S	1:00- 3:45 am	WH D165	Staff	
25168	SOC 368 01	Criminology	3.0	MW	1:00- 2:15 pm	SCC J146	Staff	
25169	SOC 368 02	Criminology	3.0	TTH	# 5:30- 6:45 pm	SBS F125	J Quicker	
25174	SOC 369 01	Juvenile Delinquency	3.0	TTH	10:00-11:15 am	SBS B131	J Quicker	
25175	SOC 369 02	Juvenile Delinquency	3.0	TTH	# 4:00- 5:15 pm	SCC 11305	J Quicker	
25176	SOC 380 01	Urban Sociology	3.0	MW	# 5:30- 6:45 pm	SBS B115	K Hsu	
26781	SOC 381 01	Field Studies Urban Probs Co-req: SOC 381S	3.0	M	# 7:00- 8:15 pm	SBS B110	S Squires	30 31
26142	SOC 381S 01	Field Studies Urban Probs Co-req: SOC 381	0.0	TBA	TBA TBA	TBA TBA	S Squires	31
	+ SOC 494S 01	Independent Study	1.0	TBA	TBA TBA	TBA TBA	Staff	12 31
	+ SOC 494S 02	Independent Study	2.0	TBA	TBA TBA	TBA TBA	Staff	12 31
	+ SOC 494S 03	Independent Study	3.0	TBA	TBA TBA	TBA TBA	Staff	12 31
25381	+ SOC 502A 01	Workshop Research/Theory Cr Listed: 25375 SOC 302A 01	4.0	TBA	TBA TBA	TBA TBA	R Christie	21
	+ SOC 505 01	Seminar: Soc Research Co-req: SOC 506L 01	3.0	W	# 7:00- 9:45 pm	ERC E127	R Christie	11 12 21 64
	+ SOC 506L 01	Lab In Social Research Co-req: SOC 505 01	1.0	W	# 4:00- 6:45 pm	ERC E127	R Christie	11 12 21 64
25384	SOC 550 01	Sem Interaction Processes	3.0	M	# 7:00- 9:45 pm	EAC 501	A Ryave	21
25391	SOC 563 01	Sem Drug & Alcohol Use	3.0	TH	# 7:00- 9:45 pm	EAC 500	Staff	21
25393	+ SOC 595 01	Special Topics: Popular Culture	3.0	T	# 7:00- 9:45 pm	SBS F121	K Zugman	21
	SOC 596S 01	Practicum In Teaching Sociolog	3.0	TBA	TBA TBA	TBA TBA	Staff	12 21
	+ SOC 597S 01	Directed Reading	1.0	TBA	TBA TBA	TBA TBA	Staff	12 21
	+ SOC 597S 02	Directed Reading	2.0	TBA	TBA TBA	TBA TBA	Staff	12 21
	+ SOC 597S 03	Directed Reading	3.0	TBA	TBA TBA	TBA TBA	Staff	12 21
	+ SOC 598S 01	Directed Research	1.0	TBA	TBA TBA	TBA TBA	Staff	12 21
	+ SOC 598S 02	Directed Research	2.0	TBA	TBA TBA	TBA TBA	Staff	12 21
	+ SOC 598S 03	Directed Research	3.0	TBA	TBA TBA	TBA TBA	Staff	12 21
	+ SOC 599S 01	Grad Capstone	1.0	TBA	TBA TBA	TBA TBA	Staff	12 21
	+ SOC 599S 02	Grad Capstone	2.0	TBA	TBA TBA	TBA TBA	Staff	12 21

Footnote definitions can be found at the end of the course listing section.
+ Consult current *University Catalog* for course prerequisite(s).

COURSE REF. NR.	DEPARTMENT NR. & SEC.	COURSE TITLE	UNITS	DAYS	HOURS	BLDG/RM	INSTRUCTOR	FOOTNOTES
+ SOC	599S 03	Grad Capstone	3.0	TBA	TBA TBA	TBA TBA	Staff	12 21
+ SOC	599S 04	Grad Capstone	4.0	TBA	TBA TBA	TBA TBA	Staff	12 21
+ SOC	599S 05	Grad Capstone	5.0	TBA	TBA TBA	TBA TBA	Staff	12 21
25980	SOC 600S 71	Graduate Continuation Course <i>To register, contact the College of Extended & International Education in EE 1100 or phone (310) 243-3741. For further info, contact your program advisor.</i>	0.0	TBA	TBA TBA	TBA TBA	Staff	13

SPANISH

25119	SPA 100 01	Beginning Spoken Interaction	3.0	TTH	# 4:00- 5:15 pm	LCH A223	R Romero	
25120	+ SPA 110 01	Beginning Spanish I	3.0	TTH	# 5:30- 6:45 pm	LCH A223	R Romero	
25121	+ SPA 111 01	Beginning Spanish II	3.0	TTH	# 7:00- 8:15 pm	LCH A223	Staff	
25122	SPA 151 01	Intro To Hispanic Culture	3.0	MW	1:00- 2:15 pm	SBS A110	B Gomez	54
25123	+ SPA 220 01	Intermediate Spanish I	3.0	TTH	2:30- 3:45 pm	LCH A223	M Dominguez	
25124	+ SPA 221 01	Intermediate Spanish II	3.0	MW	2:30- 3:45 pm	LCH A223	Staff	
25125	SPA 280 01	Spanish For Native Spkr	3.0	TTH	# 4:00- 5:15 pm	SBS A204	Staff	
25126	+ SPA 302 01	Commercial Spanish	3.0	TTH	# 5:30- 6:45 pm	SAC 3152	I Heinze-Balcazar	
25127	+ SPA 305 01	Adv Comp, Syntax, Stylistcs	3.0	MW	# 5:30- 6:45 pm	LCH A223	Staff	
25128	+ SPA 305 02	Adv Comp, Syntax, Stylistcs	3.0	MW	1:00- 2:15 pm	LCH A221	J Cuervo	
25129	SPA 311 01	Structure Of Spanish	3.0	MW	11:30- 12:45 pm	LCH A229	I Heinze-Balcazar	
25130	SPA 311 02	Structure Of Spanish	3.0	MW	# 4:00- 5:15 pm	LCH A229	I Heinze-Balcazar	
25131	SPA 314 01	Spanish Phonology	3.0	TTH	2:30- 3:45 pm	SBS F101	I Heinze-Balcazar	
25132	+ SPA 340 01	Prctl Span: Interp Trans	3.0	TTH	1:00- 2:15 pm	ERC A109	Staff	
25133	+ SPA 341 01	Advanced Conversation	3.0	MW	11:30- 12:45 pm	LCH A223	J Cuervo	52
25134	+ SPA 350 01	Contemp Hisp Cult Spain	3.0	MW	2:30- 3:45 pm	ERC A506	B Gomez	
25135	+ SPA 350 02	Contemp Hisp Cult Spain	3.0	TTH	1:00- 2:15 pm	LCH A230	B Gomez	
25136	+ SPA 400 01	School Subj Matter Span	3.0	TTH	1:00- 2:15 pm	LCH A223	R Romero	
25137	+ SPA 400 02	School Subj Matter Span	3.0	MW	# 4:00- 5:15 pm	LCH A223	R Romero	
25138	SPA 435 01	Socioling App Mex-Am Dial	3.0	MW	1:00- 2:15 pm	LCH A230	M Dominguez	54
25139	SPA 435 02	Socioling App Mex-Am Dial	3.0	TTH	# 4:00- 5:15 pm	SBS F121	M Dominguez	54
27230	SPA 435 03	Socioling App Mex-Am Dial	3.0	MW	# 5:30- 6:45 pm	LCH A229	Staff	54
25140	+ SPA 454 01	Cervantes: Don Quijote	3.0	TTH	2:30- 3:45 pm	SBS A210	F Lauerhass	
25141	+ SPA 456 01	Lit of Spanish America	3.0	MW	# 5:30- 6:45 pm	LCH A230	J Cuervo	
25142	+ SPA 461 01	Lecturas Mex Y Mex Am	3.0	MW	# 4:00- 5:15 pm	SBS E220	J Cuervo	
25143	+ SPA 490 .01	Sem Spanish American Lit	3.0	TTH	# 4:00- 5:15 pm	ERC A109	F Lauerhass	
	+ SPA 494S 01	Independent Study	3.0	TBA	TBA TBA	TBA TBA	M Dominguez	12 13

Teacher Education (See Education)

TELEVISION ARTS

25022	+ DMA 322A 01	TV Directing II Co-req: DMA 323A	3.0	TTH	1:00- 3:30 pm	ERC H120	G Vinovich	64
25023	DMA 323A 01	TV Crew Production	3.0	TBA	TBA TBA	TBA TBA	G Vinovich	
27161	DMA 324A 01	TV Titling and Animation	3.0	MW	8:30- 9:45 am	LCH C104	Staff	
25024	DMA 325A 01	EFP Videography	3.0	TTH	9:30- 12:00 pm	ERC H120	G Vinovich	
25025	DMA 326A 01	TV Sound Design	3.0	MW	2:30- 3:45 pm	LCH A201	Staff	
	+ DMA 496S 01	Internship in the Media	1.0	TBA	TBA TBA	TBA TBA	G Vinovich	12 31 52

THEATRE ARTS

25811	THE 100 01	Television Film & Theatre	3.0	TTH	10:00- 11:15 am	WH D165	R Heuschkel	31
25793	THE 100 91	Television Film & Theatre <i>Honors students must participate in the live broadcast. This class is both televised & online.</i>	3.0	TTH	3:00- 4:00 pm	internet	W DeLuca	23 31
25982	THE 120 01	Fundamentals Of Speech Co-req: 25984 THE 120A 01	2.0	TTH	10:00- 11:15 am	SBS A110	D Leonard	64
25983	THE 120 02	Fundamentals Of Speech Co-req: 25985 THE 120A 02	2.0	MW	8:30- 9:45 am	SBS F225	D Leonard	64

COURSE REF. NR.	DEPARTMENT NR. & SEC.	COURSE TITLE	UNITS	DAYS	HOURS	BLDG/RM	INSTRUCTOR	FOOTNOTES
25813	THE 120 03	Fundamentals Of Speech Co-req: 25816 THE 120A 03	2.0	TTH	8:30- 9:45 am	UT A102	Staff	64
25814	THE 120 04	Fundamentals Of Speech Co-req: 25817 THE 120A 04	2.0	MW	# 5:30- 6:45 pm	UT A102	Staff	64
25815	THE 120 05	Fundamentals Of Speech Co-req: 25818 THE 120A 05	2.0	MW	1:00- 2:15 pm	SBS E122	P Rodney	64
25984	THE 120A 01	Fundamentals Of Speech Co-req: 25982 THE 120 01	0.0	TBA	TBA TBA	TBA TBA	D Leonard	64
25985	THE 120A 02	Fundamentals Of Speech Co-req: 25983 THE 120 02	0.0	TBA	TBA TBA	TBA TBA	D Leonard	64
25816	THE 120A 03	Fundamentals Of Speech Co-req: 25813 THE 120 03	0.0	TBA	TBA TBA	TBA TBA	Staff	64
25817	THE 120A 04	Fundamentals Of Speech Co-req: 25814 THE 120 04	0.0	TBA	TBA TBA	TBA TBA	Staff	64
25818	THE 120A 05	Fundamentals Of Speech Co-req: 25815 THE 120 05	0.0	TBA	TBA TBA	TBA TBA	P Rodney	64
25819	THE 160 01	Acting For Non-Majors Meets on University Stage	3.0	MW	11:30-12:45 pm	UT TBA	P Rodney	
25820	THE 243 01	Stagecraft	3.0	TTH	2:30- 3:45 pm	UT A102	R Heuschkel	
25821	THE 320 01	Speech Skills & Tech	3.0	TTH	2:30- 3:45 pm	SBS A110	S Weiner	
25822	THE 322 01	Oral Interp Of Lit	3.0	MW	10:00-11:15 am	UT A102	D Leonard	
25823	THE 337 01	Creative Dramatics Co-req: 25824 THE 337A 01	3.0	TTH	# 4:00- 5:15 pm	UT A102	S Weiner	64
25824	THE 337A 01	Creative Dramatics Co-req: 25823 THE 337 01	0.0	TBA	TBA TBA	TBA TBA	S Weiner	64
25827	THE 339A 01	Teatro Dominguez Co-req: THE 339	0.0	TBA	TBA TBA	TBA TBA	W DeLuca	64
25828	THE 346P 01	Theatre Workshop	1.0	T	# 5:30- 6:20 pm	UT A102	R Heuschkel	
25829	THE 346P 02	Theatre Workshop	2.0	TTH	# 5:45- 6:35 pm	UT TBA	P Rodney	
25830	+ THE 357 01	World Theatre II	3.0	MW	1:00- 2:15 pm	SBS B110	W DeLuca	
25831	THE 374 01	Directing & Stage Management Co-req: 25832 THE 374A 01	3.0	MW	11:30-12:45 pm	UT A102	S Weiner	64
25832	THE 374A 01	Directing & Stage Management Co-req: 25831 THE 374 01	0.0	TBA	TBAB TBA A	TBA TBA	S Weiner	64
25833	THE 464 01	Acting III Co-req: 25834 THE 464A 01	3.0	TTH	11:30-12:45 pm	UT A102	D Leonard	64
25834	THE 464A 01	Acting III Co-req: 25833 THE 464 01	0.0	TBA	TBA TBA	TBA TBA	D Leonard	64
25835	+ THE 490 01	Seminar In Theatre Arts	3.0	TTH	1:00- 2:15 pm	UT TBA	R Heuschkel	
25836	+ THE 494S 01	Independent Study	1.0	TBA	TBA TBA	TBA TBA	P Rodney	
25837	+ THE 494S 02	Independent Study	2.0	TBA	TBA TBA	TBA TBA	P Rodney	
25838	+ THE 494S 03	Independent Study	3.0	TBA	TBA TBA	TBA TBA	P Rodney	
25839	+ THE 499S 01	Senior Project	2.0	TBA	TBA TBA	TBA TBA	P Rodney	

TRAVEL & TOURISM

25890	+ ACC 230 01	Financial Accounting	3.0	MW	10:00-11:15 am	SBS E104	M El-Badawi	
25911	+ ACC 230 02	Financial Accounting	3.0	MW	# 5:30- 6:45 pm	SBS B140	M El-Badawi	
25917	+ ACC 230 03	Financial Accounting	3.0	TTH	1:00- 2:15 pm	SBS B109	Staff	
25921	+ ACC 230 04	Financial Accounting	3.0	TTH	# 5:30- 6:45 pm	SBS B140	Staff	
27146	+ ACC 230 05	Financial Accounting	3.0	W	# 7:00- 9:45 pm	SAC 1103	Staff	
25886	+ BUS 300 01	Business Communications	3.0	MW	11:30-12:45 pm	SBS F117	Staff	
25883	+ BUS 300 02	Business Communications	3.0	MW	# 4:00- 5:15 pm	SBS F117	Staff	
25889	+ BUS 300 03	Business Communications	3.0	MW	# 5:30- 6:45 pm	SBS F117	Staff	
25887	+ BUS 300 04	Business Communications	3.0	M	# 7:00- 9:45 pm	SBS F117	Staff	
25884	+ BUS 300 05	Business Communications	3.0	TTH	10:00-11:15 am	SBS F117	Staff	
25888	+ BUS 300 06	Business Communications	3.0	TTH	2:30- 3:45 pm	SBS A216	Staff	
25885	+ BUS 300 07	Business Communications	3.0	T	# 7:00- 9:45 pm	SBS F117	Staff	
25882	+ BUS 300 08	Business Communications	3.0	TH	# 7:00- 9:45 pm	SBS F117	Staff	
25647	CIS 270 01	Info Sys/Tech Fundamentals	3.0	MW	8:30- 9:45 am	WH C155	Staff	
25634	CIS 270 02	Info Sys/Tech Fundamentals	3.0	MW	# 5:30- 6:45 pm	WH C155	M Eyadat	
25644	CIS 270 03	Info Sys/Tech Fundamentals	3.0	TTH	10:00-11:15 am	WH C155	W Wong	
25650	CIS 270 04	Info Sys/Tech Fundamentals	3.0	TH	# 7:00- 9:45 pm	SBS D121	Staff	

COURSE REF. NR.	DEPARTMENT NR. & SEC.	COURSE TITLE	UNITS	DAYS	HOURS	BLDG/RM	INSTRUCTOR	FOOTNOTES
27130	CIS 270 05	Info Sys/Tech Fundamentals	3.0	W	# 7:00- 9:45 pm	WH F145	Staff	
27137	CIS 270 06	Info Sys/Tech Fundamentals	3.0	MW	11:30-12:45 pm	SAC 2101	Staff	
25930	LAW 240 01	Legal Environment of Business	3.0	W	# 7:00- 9:45 pm	SBS B109	F Strier	
25927	LAW 240 02	Legal Environment of Business	3.0	TTH	# 4:00- 5:15 pm	SBS B109	F Strier	
25929	LAW 240 03	Legal Environment of Business	3.0	TH	# 7:00- 9:45 pm	SBS B109	F Strier	
25677	MGT 310 01	Management Theory	3.0	MW	1:00- 2:15 pm	SBS E104	R Nehrbaas	
25676	MGT 310 02	Management Theory	3.0	M	# 7:00- 9:45 pm	SBS G122	R Nehrbaas	
25667	MGT 310 03	Management Theory	3.0	TTH	8:30- 9:45 am	SBS E126	Staff	
25660	MGT 310 04	Management Theory	3.0	TTH	11:30-12:45 pm	SBS B109	B Chrispin	
25656	MGT 310 05	Management Theory	3.0	TTH	# 5:30- 6:45 pm	SBS G126	D Bates	
27134	MGT 310 06	Management Theory	3.0	MW	10:00-11:15 am	SBS B109	Staff	
25674	+ MGT 312 01	Organizational Behavior	3.0	MW	2:30- 3:45 pm	SBS G126	R Nehrbaas	
25678	+ MGT 312 02	Organizational Behavior	3.0	TTH	1:00- 2:15 pm	SBS E126	K Perttula	
25680	+ MGT 312 03	Organizational Behavior	3.0	W	# 7:00- 9:45 pm	SBS G126	K Perttula	
25664	+ MGT 313 01	Human Resource Management	3.0	MW	11:30-12:45 pm	SBS G126	H Kim	
25663	+ MGT 313 02	Human Resource Management	3.0	TH	# 7:00- 9:45 pm	SBS G126	H Kim	
25683	+ MKT 350 01	Principles Of Marketing	3.0	MW	11:30-12:45 pm	SBS B109	K Celly	
25685	+ MKT 350 02	Principles Of Marketing	3.0	MW	# 4:00- 5:15 pm	SBS B140	K Celly	
25696	+ MKT 350 03	Principles Of Marketing	3.0	W	# 7:00- 9:45 pm	WH D176	Staff	
25698	+ MKT 350 04	Principles Of Marketing	3.0	TTH	10:00-11:15 am	SBS B140	Staff	
25689	+ MKT 350 05	Principles Of Marketing	3.0	TTH	1:00- 2:15 pm	SBS B140	M Zhao	
25693	+ MKT 350 06	Principles Of Marketing	3.0	T	# 7:00- 9:45 pm	SBS D121	Staff	
27133	+ MKT 350 07	Principles Of Marketing	3.0	S	9:00-11:45 am	SBS B110	Staff	
25688	+ MKT 351 01	Sales Mgt & Techniques	3.0	TTH	1:00- 2:15 pm	SBS G126	R Berry	
25686	+ MKT 351 02	Sales Mgt & Techniques Cr Listed: 27151 MKT 595 03	3.0	TTH	# 5:30- 6:45 pm	WH D176	R Berry	
25702	+ MKT 355 01	Consumer Behavior	3.0	MW	1:00- 2:15 pm	SBS B140	Staff	
25695	+ MKT 355 02	Consumer Behavior	3.0	M	# 7:00- 9:45 pm	SBS A216	Staff	
25684	+ MKT 358 01	International Marketing	3.0	MW	2:30- 3:45 pm	SBS F125	K Celly	
25682	+ MKT 358 02	International Marketing	3.0	W	# 7:00- 9:45 pm	SBS B143	K Celly	
26877	+ REC 428 01	Conference & Event Planning	3.0	TTH	10:00-11:15 am	SAC 1103	Staff	
26878	+ REC 440 01	Legal/Fin Aspect of Leis Serv	3.0	MW	10:00-11:15 am	SAC 3135	Staff	
26880	+ REC 448 01	Hotel & Resort Management	3.0	W	# 7:00- 9:30 pm	SCC E173	Staff	
26882	+ REC 493 01	Dir Field Exper Rec/Leis Serv Co-req: 26883 REC 493S	3.0	T	1:00- 2:15 pm	SAC 1103	M Cappel	31 64

UNIVERSITY COURSES

	UNV 101 01	Per. Soc Intellect Dev	3.0	TTH	8:30- 9:45 am	SAC 1103	M Cappel	12
25148	UNV 289 01	Leadership Development	3.0	TTH	11:30-12:45 pm	SBS F121	A Dowell	
	UNV 395 01	Special Topics: Research Writing, Design, & Methodology	3.0	TH	# 4:00- 6:45 pm	ERC E127	Staff	12 52

WOMEN'S STUDIES

26172	HIS 395 01	Special Topic In History: Terrorism & Totalitarianism	3.0	TTH	2:30- 3:45 pm	LCH A221	L. Luciano	
25339	IDS 320 01	Inter Top In Hum Stud: Women & Work Cr Listed: 25267 LBR 495 02	3.0	M	# 7:00- 9:45 pm	SBS A110	Staff	63
25153	SOC 320 01	The Family	3.0	S	9:00-11:45 am	LCH A103	D Bryan	
27218	SOC 320 02	The Family	3.0	MW	8:30- 9:45 am	SBS B131	Staff	
25158	SOC 334 01	Women In Society	3.0	TTH	# 8:30- 9:45 pm	SBS B131	C Weber	
25804	+ WMS 494S 01	Independent Study	3.0	TBA	TBA TBA	TBA TBA	Staff	
25805	WMS 495 01	Special Tpcs: Women's Studies Issues of Race, Class & Gender Cr Listed: 25806 SBS 318 17	3.0	M	# 4:00- 6:45 pm	SBS E122	Staff	63

Footnote definitions can be found at the end of the course listing section.

+ Consult current *University Catalog* for course prerequisite(s).

Footnote Definitions

Program acceptance or specific class standing requirements

- 11 This section is restricted to students with designated majors. Students with other majors will not be allowed to register for the section via T.O.R.O.S.
- 12 Contact the department for the course reference number.
- 13 Section is not available for registration via T.O.R.O.S. Contact the department for registration instructions.
- 15 Must have departmental approval in order to drop or withdraw from the class.
- 19 Junior or Senior standing required
- 20 Senior standing required.
- 21 Graduate standing required.
- 23 This section is restricted to **Honors Program** students. Students interested in the Honors Program should contact Dr. Joyce Johnson, Coordinator in the Honors Program Office, SAC 2135 or call 243-3974.
- 24 This section is restricted to **PACE** students. Other students may enroll if space is available after PACE students are registered.

Students unable to register for restricted courses via T.O.R.O.S. may be able to obtain approval from the department in special circumstances. A signature of approval must be obtained from the appropriate department representative on a Restricted Registration Exception Form. The form, available from department offices, must be submitted in-person, to the Office of Records & Registration, WH C290, where registration in the restricted course can be completed provided a seat is available. The Restricted Registration Exception Form is valid during touchtone/web registration only; during Late Registration, Add/Drop, the instructor's signature of approval on a Change of Program (Add/Drop) card is required.

- 25 This section is restricted to **Nursing majors**. Contact the School of Nursing for registration information, Student Services Center, 1-800-344-5484; or permission to enroll if a non-nursing major.
- 26 A **Community Service-Learning Course**-this course incorporates at least 15 hours of course-related community service with reflection activities to enhance students' understanding of course content, self-awareness and civic engagement.

Additional class meeting time requirements

- 30 Additional class time required.
- 31 Includes required off-campus meeting or fieldwork for which students must make their own transportation arrangements.
- 32 Course includes an optional field trip for which there will be a transportation charge.
- 33 Students must be available three (3) hours per week between 8 a.m. and 2 p.m to observe in schools. Students must make their own transportation arrangements.
- 35 Class begin date does not coincide with regular semester begin date. Course must be added by change of program and add/drop deadline.

Fulfills requirements

- 41 Meets state requirement in American History.
- 42 Meets state requirement for U.S. Constitution and California Government.
- 43 Meets state requirement for State and Local Government.

Special course conditions, restrictions or requirements

- 50 Course meets in the gymnasium for the first class meeting.
- 51 This section meets at an off-campus site for PACE students.
- 52 This course is offered **credit/no credit grading only**.

- 54 Course is conducted in English.
- 55 Health requirement: students enrolling in Kinesiology courses assume the responsibility for satisfactory health status appropriate for class activity.
- 56 Lab coat required.
- 57 Students enrolling in Chemistry 110 must take the General Chemistry Placement Examination given on the first day of class.
- 58 Class ending date does not coincide with regular semester ending date.
- 60 This course meets the CTC computer requirement *only* for students who have completed the student teaching/intern program at CSU Dominguez Hills. All others must take GED 535.
- 61 Intensive Learning Experience (ILE) section: ELM score must be between 100 and 350 (inclusive).
- 62 Courses numbered 001-099 do not count for degree credit.
- 63 Crosslisted section: more than one section is taught in the same room at the same time. (Students should register in only one of the sections crosslisted.)
- 64 Co-requisite Course: courses with this footnote require enrollment in both the lecture section and associated activity, lab, production or supervision portion of the course or, in some cases, enrollment in another course. Co-reqs are listed below the course information in italics. If the co-requisite CRN is listed, you must register for that specific CRN. If only the department and course number is listed, you may register for any section of the co-requisite course for which you are eligible.

Special School of Nursing requirements

- 65** Class beginning and ending dates may not coincide with regular semester beginning and ending dates. See website at www.csudh.edu/hhs/don for dates or phone (800) 344-5484 - option #1 for information.
- 66** Class add and drop deadlines may not coincide with regular semester add and drop deadlines. See website at www.csudh.edu/hhs/don for deadlines or phone (800) 344-5484 - option 1.
- 67** This is a Nursing Role Performance course and requires proof of malpractice insurance, blood-borne pathogen training, immunizations, and a TB test. Go to website www.csudh.edu/hhs/don and click on **Clinical Handbook** for further information about role performance requirements.
- 68** For room locations call (310) 243-3597 or check online at website www.csudh.edu/hhs/don one week prior to the beginning of this class.
- 69** Students enrolled in this course are required to show proof of malpractice insurance before fieldwork can begin.

Special English department requirements

- 71** Students must have taken the CSU English Placement Test. Students with EPT scores designated by the CSU Chancellor's Office as indicating eligibility in an Intensive Learning Experience Program (ILE) must enroll in ENG 088.
- 72** Special section for students in the Intensive Learning Experience Program (ILE). EPT scores must be between 120 and 141 inclusive.
- 73** Students must have taken the CSU English Placement Test (EPT).
- 74** All students must meet the following prerequisites: English 110 and 111 or their equivalents; passing score on the GWE, (competency in writing requirement); or English 350 or other courses listed in the *University Catalog*.
- 75** Prerequisite: All students must have taken the CSU English Placement Test (EPT) before they can enroll in English 110. In addition, students must score a T-151 or above on the EPT, meet one of the exceptions, or have successfully completed ENG 088 and/or 099.
- 76** Prerequisite: completion of ENG 110 or equivalent. Written verification (letter of notification, grade slip, transcript, evaluation form) must be presented to the instructor at the first class meeting.
- 77** Lower division composition requirement must be completed. Written verification (grade slip, transcript) must be presented to the instructor at the first class meeting.
- 78** Prerequisite: Completion of ENG 111 or equivalent.

Special Teacher Education department requirements

- 80** Advanced registration available only for interns.
- 81** BCLAD students only.

Additional course fee requirements

- 90** Students enrolled in this course are required to pay a course fee. Please refer to the list below for all courses and their specific fees.
- 99** A lab fee is associated with Orthotics and Prosthetics courses. For specific charges, please contact the program office at (310) 243-2170.

Course Fees

ART 150A, ART 190A, ART 361A, ART 389A, ART 392A, ART 463A	\$10.00
ART 342A, ART 343A, ART 344A, ART 345A, ART 346A, ART 445A, ART 446A, ART 447A, ART 448A, ART 493A	\$25.00
CHE 230L	\$8.00
CHE 301, CHE 303, CHE 313L	\$36.00
CHE 311L	\$17.00
CHE 317L, CHE 451L	\$18.00
CHE 456L	\$22.00
CIS 475, CIS 477	\$95.00
CLS 306L	\$22.00
ENG 350, IDS 398	\$4.00
HEA 317	\$102.00
KIN 116A, KIN 118A, KIN 130A, KIN 132A, KIN 141A, KIN 142A, KIN 150A, KIN 152A, KIN 156A, KIN 158A, KIN 162A, KIN 164A, KIN 170A, KIN 218, KIN 300, KIN 301L, KIN 303L, KIN 360L, KIN 361L, KIN 425A, KIN 460, KIN 461L, REC 260A	\$5.00
MSN 527	\$68.00
MSN 557	\$76.00
OTR 205	\$53.00
OTR 314	\$16.00
OTR 414	\$104.00
OTR 482	\$32.00
PSY 566, PSY 567	\$38.00

NOTE: Any changes in fees or new fees indicated within this Class Schedule or which occur subsequent to the printing of this publication are subject to the policies and procedures as stated in Executive Order #740.

Final Examination Schedule

Spring 2005 Final Exam Week: Saturday, May 14 - 20, 2005

Class Meets Examination Day Time

S

9:00 a.m.	Sat	May 14	9:00a.m. -11:00 a.m.
12:00 p.m.	Sat	May 14	12:00 p.m. -2:00 p.m.
3:00 p.m.	Sat	May 14	3:00 p.m. -5:00 p.m.

Su

9:00 a.m.	Sun	May 15	9:00 a.m. -11:00 a.m.
12:00 p.m.	Sun	May 15	12:00 p.m. -2:00 p.m.
3:00 p.m.	Sun	May 15	3:00 p.m. -5:00 p.m.

SSu

9:00 a.m.	Sat	May 14	9:00 a.m. -11:00 a.m.
10:00 a.m.	Sun	May 15	10:00 a.m. -12:00 p.m.
12:00 p.m.	Sat	May 14	12:00 p.m. -2:00 p.m.
1:30 p.m.	Sun	May 15	1:30 p.m. -3:30 p.m.
3:00 p.m.	Sat	May 14	3:00 p.m. -5:00 p.m.
4:30 p.m.	Sun	May 15	4:00 p.m. -6:00 p.m.

M W F - 3 unit courses

7:30 a.m.	Mon	May 16	7:30 a.m. - 9:30 a.m.
8:30 a.m.	Wed	May 18	8:30 a.m. -10:30 a.m.
10:00 a.m.	Mon	May 16	10:00 a.m. -12:00a.m.
11:30 a.m.	Wed	May 18	11:30 a.m. -1:30 p.m.
1:00 p.m.	Mon	May 16	1:00 p.m. - 3:00 p.m.
2:30 p.m.	Wed	May 18	2:30 p.m. -4:30 p.m.
4:00 p.m.	Mon	May 16	4:00 p.m. -6:00 p.m.
5:30 p.m.	Wed	May 18	5:30 p.m. -7:30 p.m.
7:00 p.m.	Mon	May 16	7:00 p.m. -9:00 p.m.
8:30 p.m.	Wed	May 18	8:00 p.m. -10:00 p.m.

M W F - 4 unit courses

8:00 a.m.	Mon	May 16	8:00 a.m. -10:00 a.m.
10:00 a.m.	Wed	May 18	10:00 a.m.-12:00p.m.
11:30 a.m.	Mon	May 16	11:30 a.m. -1:30 p.m.
1:00 p.m.	Wed	May 18	1:00 p.m. -3:00 p.m.
2:30 p.m.	Mon	May 16	2:30 p.m. -4:30 p.m.
4:00 p.m.	Wed	May 18	4:00 p.m. -6:00 p.m.
5:30 p.m.	Mon	May 16	5:30 p.m. -7:30 p.m.
7:00 p.m.	Wed	May 18	7:00 p.m. -9:00 p.m.
8:30 p.m.	Mon	May 16	8:00 p.m. -10:00 p.m.

Class Meets Examination Day Time

M W

7:00 a.m.	Mon	May 16	7:00 a.m. -9:00 a.m.
8:30 a.m.	Wed	May 18	8:30 a.m. -10:30 a.m.
10:00 a.m.	Mon	May 16	10:00 a.m.-12:00p.m.
11:30 a.m.	Wed	May 18	11:30 a.m. - 1:30p.m.
1:00 p.m.	Mon	May 16	1:00 p.m. -3:00 p.m.
2:30 p.m.	Wed	May 18	2:30 p.m. -4:30 p.m.
4:00 p.m.	Mon	May 16	4:00 p.m. - 6:00 p.m.
5:30 p.m.	Wed	May 18	5:30 p.m. -7:30 p.m.
7:00 p.m.	Mon	May 16	7:00 p.m. -9:00 p.m.
8:30 p.m.	Wed	May 18	8:00 p.m. -10:00p.m.

T Th

7:00 a.m.	Tue	May 17	7:00 a.m. - 9:00 a.m.
8:30 a.m.	Thu	May 19	8:30 a.m. -10:30 a.m.
10:00 a.m.	Tue	May 17	10:00 a.m.-12:00p.m.
11:30 a.m.	Thu	May 19	11:30 a.m. - 1:30p.m.
1:00 p.m.	Tue	May 17	1:00 p.m. -3:00 p.m.
2:30 p.m.	Thu	May 19	2:30 p.m. -4:30 p.m.
4:00 p.m.	Tue	May 17	4:00 p.m. - 6:00 p.m.
5:30 p.m.	Thu	May 19	5:30 p.m. -7:30 p.m.
7:00 p.m.	Tue	May 17	7:00 p.m. -9:00 p.m.
8:30 p.m.	Thu	May 19	8:00 p.m. -10:00 p.m.

M

4:00 p.m.	Mon	May 16	4:45 p.m. - 6:45 p.m.
7:00 p.m.	Mon	May 16	7:45 p.m. -9:45 p.m.

T

4:00 p.m.	Tue	May 17	4:45 p.m. - 6:45 p.m.
7:00 p.m.	Tue	May 17	7:45 p.m. -9:45 p.m.

W

4:00 p.m.	Wed	May 18	4:45 p.m. - 6:45 p.m.
7:00 p.m.	Wed	May 18	7:45 p.m. -9:45 p.m.

Th

4:00 p.m.	Thu	May 19	4:45 p.m. - 6:45 p.m.
7:00 p.m.	Thu	May 19	7:45 p.m. -9:45 p.m.

Class Meets Examination Day Time

F

7:00 a.m.	Fri	May 20	7:00 a.m. -9:00 a.m.
11:30 a.m.	Fri	May 20	11:30 a.m. -1:30 p.m.
2:30 p.m.	Fri	May 20	2:30 p.m. -4:30 p.m.
5:30 p.m.	Fri	May 20	5:30 p.m. -7:30 p.m.

Note: With the exception of the Division of Nursing courses, final exam dates and times are scheduled according to the Class Meeting Time Module. If the module is not followed when scheduling a course section, a time frame and room location for finals week will not be available for that course section unless special arrangements have been made by the instructor.

Final dates for each course are subject to change. Please refer to your course syllabus for any modifications to this schedule.

Tentative Course Offerings – Summer 2005

Academic Program	CRS Prefix / CRS Number
Accounting	ACC 231 330 337
Africana Studies	AFS 212 295 498
Anthropology	ANT To be determined. Please contact the program or department for course offerings.
Applied Studies	APS To be determined. Please contact the program or department for course offerings.
Art	ART 498
Asian-Pacific Studies	APP To be determined. Please contact the program or department for course offerings.
Behavioral Science	BEH To be determined. Please contact the program or department for course offerings.
Biology	BIO To be determined. Please contact the program or department for course offerings.
Business	BUS 445
Chemistry	CHE To be determined. Please contact the program or department for course offerings.
Chicano/Chicana Studies	CHS To be determined. Please contact the program or department for course offerings.
Clinical Science	CLS To be determined. Please contact the program or department for course offerings.
Communications	COM To be determined. Please contact the program or department for course offerings.
Computer Information Systems	CIS 270 275 370
Computer Science	CSC To be determined. Please contact the program or department for course offerings.
Criminal Justice	CJA 340 342 423 446
Dance	DAN To be determined. Please contact the program or department for course offerings.
Digital Media Arts	DMA 439
Earth Sciences (Geology)	EAR To be determined. Please contact the program or department for course offerings.
Economics	ECO 210 211
English	ENG 088 099 305 308 350 494
Finance	FIN 350
Foreign Languages	FLG To be determined. Please contact the program or department for course offerings.
French	FRE To be determined. Please contact the program or department for course offerings.
Geography	GEO To be determined. Please contact the program or department for course offerings.
Gerontology	GRN To be determined. Please contact the program or department for course offerings.
Education, Graduate	CUR To be determined. Please contact the program or department for course offerings.
	EAD To be determined. Please contact the program or department for course offerings.
	GED To be determined. Please contact the program or department for course offerings.
	MUL To be determined. Please contact the program or department for course offerings.
	PPS 515 520 535 562
	TBE 520 530 540 550 560 570
Education, Teacher	TED 400 402 403 404 405 407 408 410 411 412 415 416 420 436 437 444 456 457 470
Health Sciences	HEA To be determined. Please contact the program or department for course offerings.
Health Science Professions	HSC To be determined. Please contact the program or department for course offerings.
History	HIS 301 341 494
Human Services	HUS To be determined. Please contact the program or department for course offerings.
Humanities	HUM 310 312
Interdisciplinary Studies	IDS 320
Japanese	JPN 100
Kinesiology	KIN To be determined. Please contact the program or department for course offerings.
Labor Studies	LBR To be determined. Please contact the program coordinator for information.

Department	CRS Prefix / CRS Number							
Law	LAW	240						
Liberal Studies	LBS	010	020	030	200	300	360	400
Management	MGT	310	313	490	590			
Marketing	MKT	350	355	595				
Marital and Family Therapy	MFT	To be determined. Please contact the program or department for course offerings.						
Mathematics	MAT	009	107	207				
Music	MUS	340						
Negotiation & Conflict Resources	NCR	To be determined. Please contact the program or department for course offerings.						
Nursing (undergraduate)	BSN	To be determined. Please contact the program or department for course offerings.						
Nursing (graduate)	MSN	To be determined. Please contact the program or department for course offerings.						
Occupational Therapy	OTR	480	482	497				
Philosophy	PHI	To be determined. Please contact the program or department for course offerings.						
Physics	PHY	300						
Political Science	POL	312	320	494				
Psychology	PSY	To be determined. Please contact the program or department for course offerings.						
Public Administration	PUB	300	301	304	434	508	510	
Quality Assurance	QAS	To be determined. Please contact the program or department for course offerings.						
Quantitative Methods	QMS	321	322					
Recreation & Leisure Studies	REC	To be determined. Please contact the program or department for course offerings.						
Science, Mathematics & Tech	SMT	310	416					
Social & Behavioral Sciences	SBS	318						
Sociology	SOC	To be determined. Please contact the program or department for course offerings.						
Spanish	SPA	To be determined. Please contact the program or department for course offerings.						
Special Education	SPE	460	528	545	556	558	560	563
Television Arts	TVA	To be determined. Please contact the program or department for course offerings.						
Theatre Arts	THE	To be determined. Please contact the program or department for course offerings.						
University Courses	UNV	To be determined. Please contact the program or department for course offerings.						
Women's Studies	WMS	To be determined. Please contact the program or department for course offerings.						

Special Sessions Programs

The Special Sessions area within the College of Extended & International Education offers a wide variety of individual courses for university credit to matriculating as well as nonmatriculating students during the three week winter session and during the fall and spring semesters. Special Session programs are uniquely designed to accommodate the needs of a given population. In some cases, the completion of a program may culminate in a bachelor's or master's degree while in others it may result in a certificate or credential. Because Special Sessions courses are self-supporting, tuition is charged. The following list reflects the current Special Sessions programs and the contact person for each.

COLLEGE OF LIBERAL ARTS:

Humanities External Degree

Master of Arts Degree

This degree is offered on a guided study basis through correspondence.

Contact: James Jeffers
Coordinator
(310) 243-3191

Interdisciplinary Studies

Bachelor of Arts Degree

Contact: David Heifetz
(310) 243-3649

Negotiation Conflict Resolution, and Peacebuilding

Master of Arts Degree, Behavioral Science

Contact: A. Marco Turk
(310) 243-2295

Program

Assistant: Penny Putz
(310) 243-2162

COLLEGE OF NATURAL & BEHAVIORAL SCIENCES:

Quality Assurance

Master of Science Degree

Bachelor of Science Degree

Bachelor of Science with an option in Measurement Science

These degree programs are offered in several formats: on campus, at corporate sites and on the Internet.

Contact: William Trappen
(310) 243-3880

Program

Assistant: Rodger Hamrick
(310) 243-3880

COLLEGE OF EDUCATION:

Assistive Technology Specialist Certificate

Contact: Paul Richard
(714) 966-4140
Larry Belkin
(714) 966-4130

Community College Teaching Certificate

Contact: Lynn Hutcheson
(310) 243-3972

Designated Subject-Adult Education Credential

Contact: Ted Johnson, Coordinator
Adult Education Office
(310) 243-2887 or
(310) 243-3972

COLLEGE OF HEALTH & HUMAN SERVICES:

Nursing

Bachelor of Science Degree

Master of Science Degree

These programs are available via web-based courses.

Contact: The College of Health & Human Services
Student Services Center
(800) 344-5484

Humanities External Degree Courses for the School of Nursing

HUX 346 Alienation Estrangement and Subcultures

Contact: College of Extended & International Education
(310) 243-3741

Orthotics and Prosthetics

Certificates

Contact: Scott Hornbeak
OSSUR Education Center
(949) 643-5374
On campus
(310) 243-2170

COLLEGE OF BUSINESS ADMINISTRATION AND PUBLIC POLICY:

Applied Studies

Bachelor of Science Degree

Contact: Jeff Badrtalei
(310) 243-3575

Business Administration

MBA ONLINE

This degree program offers all courses required for the MBA via the Internet at mbaonline.csudh.edu

Contact: Cathi Ryan
(310) 243-2714

Public Administration

MPA ONLINE

This degree program offers all courses required for the MPA via the Internet at mpaonline.csudh.edu

Contact: Eileen Hall
(310) 243-3465

Mediated Instruction and Distance Learning

TV Classes

TV classes are taught in one of the two specially designed TV studios and broadcast over local television systems. All DHTV classes are broadcast live. Students can use a toll free number to call in and speak with the instructor during the broadcast.

All of the classes broadcast by CSU Dominguez Hills can be seen on local cable television systems in Torrance, Hawthorne, Gardena, El Segundo and Lawndale.

Some DHTV programming can be seen on LA 36 (Channel 36) in the City of Los Angeles, the citywide educational TV network.

All TV classes are simulcast on the Internet. Students can communicate with the instructor by email during class. Students should go to the distance learning website at <http://dominguezonline.csudh.edu> for program and technical information.

Videoconferencing Classes

Videoconferencing classes are taught in the videoconferencing classroom. A two-way audio and video connection is made between the videoconferencing classroom and videoconferencing classrooms at various community colleges. Students can attend class on campus or at one of the off-campus videoconferencing classrooms. Videoconferencing classes cannot be seen on local television. Students must go to a site that is participating in the program.

Internet Classes

An Internet class is taught entirely over the Internet. Students will receive all of their information, communicate with the instructor and other students and complete all of their assignments online. In addition to basic computer skills, students need the use of a computer, an email account and access to the Internet. It is possible for students to do all of the work for an Internet class in one of the on-campus computer labs. Students who want to work at home will need an internet provider.

Internet courses may be entirely asynchronous, i.e. composed of webpages that can be accessed by the student from anyplace at anytime. Students can find the websites for their courses by going to <http://toro.csudh.edu>.

In the Spring of 1999, Dominguez Hills began broadcasting live, synchronous classes on the Internet. All students enrolled in these synchronous Internet courses must be at a computer at the same time so they can log on to a common website and participate in the live, interactive webcast.

Students should refer to the distance learning website at <http://dominguezonline.csudh.edu> for technical requirements.

Nursing students should check website www.csudh.edu/soh.dom/ or phone (800) 344-5484 - option #1 for requirements and additional technical equipment and skills necessary for online nursing courses.

University Police

California State University, Dominguez Hills' annual security report includes statistics for the previous three years concerning reported crimes that occurred on campus, in certain off-campus buildings, on public property immediately adjacent to and accessible from the campus, and within The City of Carson. The report also includes institutional policies concerning campus security such as policies concerning alcohol and drug use, crime prevention, the reporting of crimes, sexual assault and other matters. You can obtain a copy of this report by contacting the University Police at (310) 243-3639 or by accessing the following website at www.csudh.edu/dhpd/dhpd.htm.

The Department is located on campus at:

**Welch Hall (WH) 100
1000 East Victoria Street
Carson, CA 90747
(310) 243-3639**

The Student Housing Sub-station is located at:

**Apartment F4
(310) 217-6960**

The University Police Department provides safety oriented service to CSU Dominguez Hills.

It includes University Police and Parking Services that provide 24 hour-a-day patrol protection of university property, buildings, parking lots and student housing. All laws and codes of the state are enforced on the campus, including regulations the University establishes to administer the campus community.

Officers are responsible for reporting and investigating crimes, issuing traffic citations and responding to medical emergencies, traffic accidents and fire emergencies, as well as other incidents that require police assistance. University

police officers are vested with full law enforcement powers and responsibilities, identical to the local police or sheriff departments in your home community. Officers meet training requirements mandated by the California Commission on Peace Officers Standards and Training as well as training designed to meet the needs of the university community. As state police officers their police authority extends throughout the entire state, including concurrent jurisdiction with the Los Angeles County Sheriff Department on the adjacent streets and community.

The Department prepares and submits a monthly Uniform Crime Report to the California Department of Justice. The Department also enters reported stolen vehicles and property with serial numbers into the National Crime Information Center, allowing for recovery throughout the United States.

As an active member of the Criminal Justice System, the University Police interacts and cooperates with other law enforcement agencies. Cases are filed with the Los Angeles County District Attorney. Information may also be given to the Office of the Vice President for Student Affairs for appropriate action involving students.

The Department works closely with the Student Housing Office in an effort to educate the residents in crime awareness and crime prevention. It established a police sub-station (COPS) in apartment F4 in Student Housing to facilitate a community based policing program in housing.

All emergency calls continue to be routed to the main station in WH 100 on campus and all officers continue to be dispatched out of the main station.

Crime Prevention Programs

The Department has established programs that raise the level of safety awareness of the campus community. These programs include:

- Student Orientation Program
- Resident Advisors Training Program
- Student Escort Service
- Sexual Assault Prevention
- Personal Safety Awareness
- DUI and Drug Abuse
- Theft Prevention
- Operation ID Engraving
- Building, Area and Parking Lot Lighting Surveys
- 9-1-1 Capability from all University phones
- Emergency Telephones at various campus locations
- Closed Circuit Television Surveillance - Parking Lot 4
- Emergency Preparedness Committee
- Electronic Alarm Systems

The Student Escort Service provides escort service during the hours of 6 - 11 p.m. for students, faculty and staff who walk alone to their cars.

To request an evening escort

From pay phones & student housing phones (310) 243-3639
From campus phones 3639

Most campus buildings and facilities are accessible to members of the campus community, guests and visitors Monday through Saturday until 10 p.m. and as certain special events dictate.

Motor vehicle lots, pedestrian walkways and building exteriors are well lighted. The University Police conducts a weekly light survey throughout the campus and a report is made to Physical Plant on a weekly basis.

Shrubbery, trees and other vegetation on campus are trimmed and maintained on a regular basis with special attention given to walkways. Physical Plant conducts a facility audit of the entire campus on an annual basis.

Campus Crime Statistics

Crime	2001	2002	2003
Homicide	0	0	0
*Sex Offenses – Forcible	2	0	2
*Sex Offenses – Non-Forcible	0	0	0
Sex Crimes – Misdemeanors	1	2	1
Robbery	3	1	2
Assault (Aggravated)	0	0	4
Assault (Simple)	3	2	2
Burglary	26	27	10
Vehicle Theft	5	11	15
Theft (Larceny)	55	59	74
Liquor Violations (Liquor Laws, Drunkenness)	4	8	4
Drunk Driving Violations	5	4	8
Drug Violations	2	4	12
Weapons Violations	5	0	11
Vandalism	24	29	30
Hate Incidents/Crime	0	0	0

* Beginning 8/1/92 "Rape" category was replaced by "Sex offenses – Forcible or Non-Forcible."

‡ Burglary category includes: vehicle, building and residential

Parking Services

Parking Services is responsible for enforcement of parking regulations, guest parking and the information booth. The parking officers patrol the campus ensuring safe and legal use of our parking areas. Parking provides escort service for our students, faculty and staff. For more information please contact us in SCC B145 or phone (310) 243-3725, or ext. 3725 from campus phones.

Office Hours:

Monday - Friday 8:00 am - 5:00 pm

Emergency Telephone Numbers

POLICE

24-Hour EMERGENCY

From pay phones & student housing phones 9-1-1
From campus phones 911 or 3333

24-Hour Non-Emergency

From pay phones & student housing phones (310) 243-3639

From campus phones 3639

TO REPORT AN EMERGENCY

- Give your name, telephone number and location.
- Give clear and accurate information.
- Be prepared to supply suspect and vehicle description, and direction of travel.
- DON'T HANG UP! Follow the instructions of the dispatcher.

Emergency Telephone Boxes

- Look for red boxes mounted on poles or red towers with blue lights located in parking lots and on campus. Press button; automatic connection to campus police. Emergency phones are also available in campus elevators.

Emergency Broadcast Information

- To access a prerecorded message regarding campus status in the event of an emergency, please contact the Emergency Broadcast Information line at toll-free number (866) 747-8827.
- For radio broadcasts regarding campus status in the event of an emergency, please tune to one of the following radio stations:

STATION	FREQUENCY
KFI	C40 KH
KFWB	980 KH
KNX	1070 KH
KROQ	1500 KH
KGER	1390 KH
KWKW	1300 KH
KEZY	1190 KH
KWIZ	1480 KH
KNOW	1600 KY

University Policies

Academic Integrity: Its Place in the University Community

THE UNIVERSITY COMMUNITY

A university is a community of learners bonded together by the search for knowledge; the pursuit of personal, social, cultural, physical, and intellectual development; and the desire for the liberating effects of an advanced education. California State University, Dominguez Hills (CSUDH) has a culture—the academic culture—shared with other universities and colleges across the nation. Integral to that culture is a set of values such as academic freedom, dedication to teaching and learning, diversity, civility toward others, and academic integrity.

ACADEMIC INTEGRITY

Academic integrity is of central importance in the university community and involves committed allegiance to the values, the principles, and the code of behavior held to be central in that community. Integrity concerns honesty and implies being truthful, fair, and free from lies, fraud, and deceit.

The core of a university's integrity is its scholastic honesty. Honesty is valued across all cultures and is a fundamental value in the academic culture. There are, however, cultural differences with regard to the ownership of ideas and the importance of individual efforts. Nonetheless, the university expects all students and other campus members to document the intellectual contributions of others and to ensure that the work they submit is their own.

Education provides students with the resources to master content, learn skills, and develop processes to maximize self potential and the potential of others. Students must demonstrate mastery of each step of learning by tangible products such as test performance, papers, and presentations. This process enables the student and the instructor to assess the student's readiness for the next steps and gives the student the confidence to undertake future steps. Students who cheat may not have mastered the necessary steps nor gained the necessary knowledge; they miss the opportunity to gain an accurate picture of what they know and what they do not know.

Cheating harms others and the institution in addition to limiting one's own potential. Other students are rightfully angry when dishonest students use inappropriate methods to get grades for which honest students work hard. The fairness of the grading process is compromised when a student falsely obtains a grade. Academic dishonesty may result in loss of confidence in the system and devaluation of the quality of the university degree.

THE NATURE OF ACADEMIC DISHONESTY

A standard definition of academic dishonesty has been provided by Kibler, Nuss, Paterson, and Pavela (1988):

Academic dishonesty usually refers to forms of cheating and plagiarism which result in students giving or receiving unauthorized assistance in an academic exercise or receiving credit for work which is not their own.

They further define the following specific forms of academic dishonesty:

Cheating—intentionally using or attempting to use unauthorized materials, information, or study aids in any academic exercise. The term academic exercise includes all forms of work submitted for credit or hours.

Cheating also includes: unauthorized multiple submissions, altering or interfering with grading, lying to improve a grade, altering graded work, unauthorized removal of tests from classroom or office, and forging signatures on academic documents.

Fabrication—intentional and unauthorized falsification or invention of any information or citation in an academic exercise.

Facilitating academic dishonesty—intentionally or knowingly helping or attempting to help another to violate a provision of the institutional code of academic integrity.

Plagiarism—the deliberate adoption or reproduction of ideas or words or statements of another person as one's own without acknowledgment.

At the heart of any university are its efforts to encourage critical reading skills, effective communication and, above all, intellectual honesty among its students.

Thus, all academic work submitted by a student as his or her own should be in his or her own unique style, words and form. When a student submits work that purports to be his/her original work, but actually is not, the student has committed plagiarism.

Plagiarism is considered a gross violation of the University's academic and disciplinary standards. Plagiarism includes the following: copying of one person's work by another and claiming it as his or her own, false presentation of one's self as the author or creator of a work, falsely taking credit for another person's unique method of treatment or expression, falsely representing one's self as the source of ideas or expression, or the presentation of someone else's language, ideas or works without giving that person due credit. It is not limited to written works. For example, one could plagiarize music compositions, photographs, works of art, choreography, computer programs or any other unique creative effort.

Further information about the various forms of academic dishonesty can be obtained from the office of any Instructional Dean or the Student Development office. Individual departments and faculty may also provide specific examples.

Students can also contact the Student Development Office to arrange to complete the MITT (Multi Media Integrity Teaching Tool), an interactive software program which teaches students about academic integrity.

WHO HAS THE RESPONSIBILITY FOR PROMOTING ACADEMIC INTEGRITY AND PREVENTING ACADEMIC DISHONESTY?

Faculty Responsibility

The faculty as representatives of the institution have the opportunity to encourage academic integrity and the responsibility to discourage and curtail academic fraud. At CSUDH, incidents should be reported to the Office of the Vice President of Student Affairs. Unless incidents are reported to a central location, repeated violations may go undetected as they occur in separate departments or with different faculty. The Vice President of Student Affairs will notify the student if a report is received.

Student Responsibility

Students are responsible for the integrity of their actions and must be willing to accept consequences for these actions. Students have the responsibility to be familiar with the University policies and to seek clarification with faculty if they are unclear about expectations for any assignment. Students are also encouraged to report academic dishonesty. In the sense that a university is a community, students should understand their own role in the creation of the kind of environment that encourages honesty and discourages academic fraud. Students need not tolerate any action on the part of another that diminishes their own integrity or that of the university.

OPTIONS FOR ADDRESSING ACADEMIC DISHONESTY

When a faculty member detects dishonesty, he or she will address it. If appropriate, the faculty member will first confront the student and seek an "in-office" resolution. Remember the charge is an allegation that should be examined under due process.

If the faculty member is convinced that dishonesty has occurred, she or he will use one or more of the following options:

- a. Adjust the evaluation of the student's work, i.e., nullify the effort or a portion of it. This action may be taken as part of a decision regarding assignment of a grade. The faculty member is not required to formally report the incident through the campus disciplinary process but is strongly encouraged to do so.
- b. Refer the matter to the Vice President for Student Affairs for an investigation as part of the Student Disciplinary Procedures. These procedures call for due process, a hearing or the opportunity to waive a hearing and accept a sanction without admitting guilt. (An "F" grade supported by a decision in a disciplinary case may not be the subject of a grade appeal and may not be repeated and canceled.)
- c. Use both "a" and "b" above.

THE CALIFORNIA STATE UNIVERSITY DISCIPLINARY PROCEDURES

Student enrollment is a voluntary entrance into the academic community of learners. By such entrance, the student voluntarily assumes, and is expected to assume, obligations of performance and behavior that are imposed by the university relevant to its lawful missions, processes, and functions. The University reserves

the right to discipline students in order to secure compliance with these obligations.

Students who engage in dishonest behavior are charged with violating Title 5, California Administrative Code, Section 41301, under the Student Disciplinary Procedures for the California State University established by Executive Order #628 by the Chancellor. A copy of these procedures may be obtained from the Offices of the Vice President for Student Affairs or Student Development.

Academic Petition for Exception

Students may petition for exception to certain university academic regulations when unusual circumstances exist. It should be noted, however, that academic regulations contained in Title 5, *California Administrative Code*, cannot be waived by petition.

Before filing a petition, students must first speak with the designated representatives in the College associated with their request. Only in cases where no alternate means of resolution is available should a student then file a petition. To do so, a fee must be paid. Requests must be stated clearly and accompanied by supporting documentation. Students are notified of decisions by U.S. Mail at the address on file with the University.

Attendance at First Class Meeting Policy

PM 94-06

It is the responsibility of the student to make certain that his/her drop has been officially recorded. Continued absence from the class may yield a grade of "WU". Students should not assume that a faculty member has dropped them from the class. Refer to PM 94-06, "Attendance at First Class Meetings."

Prior to the end of the second week of classes, a faculty member may, but is not required, by following the appropriate procedures, initiate a formal drop of students who:

- have missed the first two class meetings (or the first meeting if the class meets only once a week), and
- have not advised the faculty member (or the department chair, if no faculty member was assigned to the course in advance) that their absence is temporary.

Students who have been dropped by the instructor from a class but wish to re-register must obtain a Late Add Access Number from the instructor by the end of the third week of the semester.

Campus Health and Safety

All guests, students, staff, and faculty are entitled to an academic experience free from hazards. However where hazards exist, attention must be paid in recognizing as well as reporting them. In order to raise the safety awareness level among the campus community, the Office of Risk Management/Environmental and Occupational Health (RM/EHOS) has developed the following key points:

- Become familiar with campus emergency procedures and evacuation instructions posted in each classroom and laboratory.
- Report any hazards to your instructor or RM/EHOS at extension 3995.
- During emergencies, listen to the directions provided by your instructor and/or Police officer.
- Immediately report any injuries, however minor, to your instructor or to the Police department at extension 3639.
- If work in your class involves contact with hazardous materials (chemicals, pathogenic matter or radioactive materials) be sure to receive training on: the nature of the material you will be working with; proper handling methods for these materials; and the use of personal protective equipment.

These guidelines also apply for academic activities that take place outside of the classroom. Be sure to attend class briefings concerning hazards in field trip settings prior to participation in off-site activities.

Campus Smoking Policy

PM 04-02

California State University, Dominguez Hills (CSUDH) has a responsibility to its students and employees to provide a safe and healthful learning and working environment. The University recognizes the harmful effects of involuntary contact with smoke. It also recognizes the need to preserve the reasonable individual rights of smokers as long as doing so does not interfere with the right of the non-smoker to a smoke-free environment.

Areas Where Smoking is Prohibited:

Therefore, it is the policy of CSUDH to prohibit smoking in campus buildings and certain other areas of the campus where non-smokers cannot avoid exposure to smoke. Specifically, smoking is prohibited in all campus buildings, including classrooms, lecture halls, laboratories, offices, work areas, study areas, reception areas, meeting rooms, lobbies, hallways, stairwells, elevators, eating areas, lounges, and restrooms, and within twenty-five (25) feet of an exit, entrance, or operable window of any campus building. Smoking is also prohibited in all partially enclosed areas such as covered walkways, breezeways, walkways between sections of buildings, bus-stop shelters, exterior walkways and landings, all State vehicles, including electric and golf carts.

Areas Where Smoking is Permitted:

Smoking is permitted in outside ground areas twenty-five (25) feet beyond any exit, entrance or operable window of a campus building.

Exception: Smoking is prohibited on decks and patios associated with dining facilities or if it unavoidably exposes people entering and leaving adjacent buildings to smoke, or when it is explicitly prohibited during a particular event or activity scheduled in the area (such as in bleachers or row seating at athletic or other events).

Compliance with Policy:

Effective implementation of the Campus Smoking Policy depends upon the courtesy, sensitivity, and cooperation of all members of the campus community. It is a normal and reasonable duty of all employees of CSUDH and its auxiliaries, and expected conduct by all students, to comply with this policy.

Scope of Policy:

The Campus Smoking Policy applies to all campus buildings and grounds owned, rented, or leased by CSUDH. All members of the campus community - students, faculty, staff and campus visitors - are expected to comply with this policy.

Notification of Policy:

Notification of this policy to members of the campus community and visitors shall be made by including the policy in the University Catalog, Schedule of Classes and the University Website. At least one copy of this policy shall be posted in each campus building. New

employees will be notified of the policy by the Human Resources Management Office upon employment.

Signs shall be displayed at the entrances/exits of all campus buildings and other appropriate locations stating that smoking is prohibited within the building and/or area and that smoking is prohibited within twenty-five (25) feet of any exit, entrance, or operable window of any campus building.

Reporting of Violations of the Policy:

Violations of this policy should be reported to the appropriate administrator. There shall be no reprisals against anyone seeking assistance in enforcing this Policy.

Effective Date of Policy:

This policy is effective as of September 7, 2004, and supersedes all previous CSUDH smoking policies.

Consumer Information 2004/2005

Pursuant to federal regulations, institutions of higher learning are required to inform perspective and continuing students, staff, and faculty regarding information about the Annual Security Report, crime statistics, graduation rates, Family Education Rights and Privacy Act of 1974 (FERPA), athletic participation rates/financial support (Equity in Athletic Disclosure Act), Drug and Alcohol Policy, and other campus policies. This information is accessible at the following web site: <http://www.csudh.edu/stuaffs/coninfo.com> For more information, contact the University Registrar. If you would like a hard copy, go to the Office of Records and Registration.

- o Annual Security Report (also available in hard copy from University Police)
- o Jeanne Clery Crime Statistics (also available in hard copy from University Police)
- o Additional Campus Crime Statistics (also available in hard copy from University Police)
- o Drug and Alcohol Policy
- o Equity in Athletics Disclosure Act (EADA)
- o Family Educational Rights and Privacy Act (FERPA)
- o Graduation Rates

Family Education Rights and Privacy Act of 1974

All student records of the California State University are kept in accordance with the provisions of the Family Educational Rights and Privacy Act (FERPA) which authorizes educational institutions to release directory information on former and currently enrolled students. CSU, Dominguez Hills has chosen to further limit "directory information" to a student's: Name, Major, Dates of Attendance at CSUDH, Degrees and Awards received, but will verify address, telephone number and date of birth, if requested. CSUDH is also required by law to release specific information for U.S. military recruiting purposes. Students may request, in writing, that directory information not be released by completing a "Request to Withhold Directory Information" form available from the Office of Records and Registration, WH C290, or from the Admissions and Records Office web page at www.csudh.edu/csudh/ar2000/forms.htm.

For more detailed information on FERPA and the release of student information, please consult the *University Catalog* or visit the U.S. Department of Education's Family Privacy Compliance Office on the internet at www.ed.gov/offices/OM/fpc.

Immunization Requirements

The California State University has two immunization requirements:

a. Measles (rubeola) and Rubella (German Measles)

All new students born after January 1, 1957 are required to present proof of measles and rubella immunizations prior to enrollment or within one calendar year of their first day of enrollment. Failure to complete this requirement by this time will not permit the student to register for the following semester. Evidence that can be used as proof of immunity includes verification from an M.D. or copies of immunization records from sources such as schools or the Public Health Department. For students who are unable to provide proof of immunity to both these diseases or have not had prior immunization can obtain a combined measles/rubella vaccine at the Student Health Center, free of charge.

b. Hepatitis B

All new students who are **eighteen years of age or younger** on their first day of enrollment are required to present proof of immunization against Hepatitis B prior to enrollment or within one calendar year of their first day of enrollment. Even if a student turns 19 years of age during their first year of enrollment at the University, they are still responsible for completing this requirement. Failure to complete this requirement by this time will not permit the student to register for the following semester. Proof of full immunity means that the student has completed the third shot in the three-shot Hepatitis B series. For students who are unable to provide proof of full immunity or have not had prior immunization can obtain the Hepatitis B series at the Student Health Center, free of charge.

Exemptions to these requirements may be granted based on medical consideration or religious or personal beliefs.

If either the Measles/Rubella or the Hepatitis B requirement applies to the student, the student must bring proof of immunity to the Student Health Center **in person**. Mailed forms will not be accepted. Students who are meeting these requirements by either a) presenting proof of immunity or, b) claiming an exemption, must complete an Immunization Requirements Certification Form, along with their proof of immunity, to the Student Health Center. For inquiries, contact the Student Health Center at (310) 243-3629.

Nondiscrimination Policy

California State University, Dominguez Hills is committed to assuring equal opportunities in educational programs and employment without regard to race, color, religion, sex, marital status, sexual orientation, national origin, age, disability, or veteran status. Laws and regulations issued by the United States, the State of California, and the Board of Trustees of the California State University require equal treatment of all persons. Only the following factors may be used to make distinctions among individuals: merit, ability, talent, knowledge, and achievement as they relate to the goals and missions of this institution. We reaffirm that full support will be given to affirmative action programs which seek to overcome under-utilization of ethnic minorities, women, Viet-

nam-era veterans, special disables veterans, and persons with disabilities.

In addition to meeting fully its obligations of nondiscrimination under federal and state laws, California State University, Dominguez Hills is committed to creating a community in which a diverse population can learn, live, and work in an atmosphere of tolerance, civility, and respect for the rights and sensibilities of each individual, without regard to economic status, ethnic background, political views, or other personal characteristics or beliefs. Inquiries should be directed to the Office of Equity and Internal Affairs, WH A435.

Possession of a Firearm on Campus

Violators will be arrested and prosecuted for felony violation of section 626.9 of the California Penal Code which is punishable by two to four years in state prison.

Repeat and Cancel

PM 87-17

The Repeat and Cancel policy may be used only by students working toward a baccalaureate degree. It may not be used by graduate/postbaccalaureate students working on master's degrees, graduate certificates, teaching credentials, or by "undeclared" graduate students, even when they take undergraduate courses.

In the case of a repeated course, the subsequent grade is substituted for the earlier one in the computation of units attempted and GPA. The previous course grade(s) remain(s) on the record, but is/are not calculated as part of the grade-point-average.

Repeat and cancel may only be used on courses taken at CSUDH and repeated at CSUDH or another CSU campus through summer session, concurrent enrollment or visitor status.

3. Repeat and Cancel may be used up to a total of eighteen (18) semester units taken at CSU Dominguez Hills.
4. Repeat and Cancel may be used only on grades of "WU," "F," "D," "D+," "C-," "IC."
5. Students must complete a **Notice of Repeated Course form** for each course repeated that meets all Repeat and Cancel policy guidelines.

6. A grade entered as a result of the student disciplinary procedures under Executive Order No. 148 cannot be cancelled and will be computed in the grade point average.

All courses used to fulfill the requirements for the master's degree must be passed with a grade of "C" or better. Any course in the graduate program may be repeated and the two grades averaged when computing the grade point average. However, any course in which a grade lower than "C" is earned *must* be repeated for a grade of "C" or better and the two grades averaged. An overall grade point average of 3.0 (B) or above is required in all courses taken to satisfy the master's degree requirements.

Sexual Assault Policy

PM 96-01

California State University, Dominguez Hills strives to provide an optimal environment for growth and learning. The campus community has a right to pursue these goals in an atmosphere conducive to personal safety. All forms of sexual assault are acts of aggression or violence against individuals. A sexual assault perpetrated on campus or in a campus-affiliated location will be investigated for possible disciplinary actions and/or criminal prosecution.

Sexual Assault is defined as any involuntary sexual act in which a person is threatened, coerced, or forced to comply against her/his will. Such acts include, but are not limited to rape (including "acquaintance rape"), forced sodomy, forced oral copulation, rape by a foreign object, sexual battery, or threat of sexual assault.

All incidents of sexual assault should be reported to the Department of Public Safety (University Police), either directly by the victim or with the consent of the victim. The Department of Public Safety will notify the Vice President for Student Affairs of all sexual assault reports, and will also notify other departments on campus, as appropriate, on a need-to-know basis. Protection of the identity of the victim will be of the highest priority in making such notifications.

If the victim reports a sexual assault to someone on campus other than the Department of Public Safety, that person should encourage the victim to contact that department. If the victim cannot be persuaded to report the incident to the police, she/he should be referred to the

Student Health and Psychological Services, the Women's Center, or the Vice President for Student Affairs for assistance and support. For more detailed information on this policy, see website at www.csudh.edu/pms/AF-Health%20Safety.htm.

The campus has designated the Vice President for Student Affairs as the person responsible for collecting data on incidents of sexual assault on campus and at campus-related events. The Vice President will also be responsible for insuring that information on incidents of sexual assault are reported through the President to the CSU Chancellor's Office, as required by AAES 87-07.

Sexual Harassment Policy

PM 04-03

It is the policy of California State University, Dominguez Hills, to maintain a working and learning environment free from sexual harassment of its students, employees, and those who apply for student or employee status and to take action to eliminate sexual harassment. Sexual harassment is illegal and such conduct is subject to disciplinary action being taken against the alleged harasser.

Sexual harassment includes such behavior as unwelcome sexual advances, request for sexual favors, and other visual, verbal or physical conduct of a sexual nature directed towards an employee, student, or applicant when one or more of the following circumstances are present:

- Submission to or toleration of the conduct is an explicit or implicit term or condition of appointment, employment, admission or academic evaluation; or
- Submission to or rejection of such conduct is used as a basis for a personnel decision or an academic evaluation; or
- The conduct has the purpose or effect of interfering with an employee's work performance, or creating an intimidating, hostile, offensive or otherwise adverse working or learning environment,

In determining whether conduct actually constitutes sexual harassment, the circumstances surrounding the conduct will be carefully considered. Where the facts support the allegations, all appropriate

measures including disciplinary action shall be taken.

You may view the complete policy at www.csudh.edu/pms/PMs/PM%2004-03%20Sexual%20Harassment.doc. This policy is administered by the Director of Equity & Internal Affairs. Questions, comments, suggestions, or complaints should be directed to that office.

Student Grievance Policy

The purpose of this policy is to provide a mechanism to resolve student complaints against other members of the campus community. This procedure does not handle grade appeals for which there is a separate process (see the *University Catalog - Grade Changes and Appeals*).

In all cases, the University's commitment to the student is to provide a resolution of his/her complaint in a fair and reasonable manner. A complete copy of the Student Grievance Procedure may be viewed at: www.csudh.edu/pms/PMs/PM%2004-01%20Student%20Grievance%20Procedure.doc. You may also obtain a copy of that procedure from the Office of Equity & Internal Affairs, WH A435.

Statement on Drug Free Schools and Campuses

California State University, Dominguez Hills provides the following information in response to the Drug-Free Schools and Communities Act of 1989. In order to be in compliance with each section, CSUDH will distribute to all students, faculty, and staff annually:

- A. Standards of conduct that clearly prohibit the unlawful possession, use, distribution of illicit drugs and alcohol on school property or as part of any school activities.
- B. A description of the applicable legal sanctions under local, State or Federal law for the unlawful possession or distribution of illicit drugs.
- C. A description of the health risks associated with the use of illicit drugs and the abuse of alcohol.
- D. A description of any drug or alcohol counseling, treatment, or rehabilitation or re-entry programs that are available to employees or students.
- E. A clear statement that the institution will impose sanctions on students and

employees and a description of those sanctions, up to and including expulsion or termination of employment and referral for prosecution, for violations of the standards of conduct.

Furthermore, CSUDH will conduct a biennial review of its alcohol and other drug program and consistency of policy enforcement.

A. Standards of Conduct

Presidential Memorandum - 99-04 (section 5) outlines the Campus Policy on Alcohol and Substance Abuse.

Policy Goal

CSUDH has a responsibility to maintain an educational environment conducive to academic achievement. The prohibition of illicit drugs helps to assure student, faculty, and staff that the University is exercising this responsibility.

Policy Statement

The unlawful manufacture, distribution (by either sale or gift), dispensing, possession or use of alcohol or a controlled substance is prohibited anywhere on the campus of CSUDH. Actions that will be taken against those who violate this prohibition are delineated elsewhere in this policy.

For the purpose of this policy, the term controlled substance has the meaning given such term in section 102 of the Controlled Substances Act (21 U.S.C. 892) and includes, but is not limited to, marijuana, cocaine, cocaine derivatives, heroine, "crack", amphetamines, barbiturates, LSD~PCP, and substances typically known as "designer drugs" such as "ecstasy" or "eve." Possession of (paraphernalia) associated with the illegal use, possession, or manufacturer of a controlled substance is also prohibited. The illicit use of alcohol is also included in this policy.

B. Legal Sanctions

The use of alcohol beverages must be in compliance with California State Law and is strictly limited to persons 21 years of age or older. The possession, transportation, and/or consumption of alcohol by individuals under 21 years of age is strictly prohibited.

Federal Law and the State Law prohibit the solicitation, procurement, sale or manufacture of narcotics or controlled substances except as expressly permitted by law. Applicable legal sanctions under local, State, and Federal law for the unlawful distribution of alcohol and illicit drugs range from probation, diversion,

imprisonment in the county jail for less than one year, to imprisonment in State Prison. A police officer can take the license from any driver expected of driving under the influence of alcohol and drugs who refuses to take a blood alcohol test.

C. **Health Risks**

There are definite health risks associated with the use of alcohol and illegal substances. Alcohol or any other drug used in excess over time can produce illness, disability and death. The health consequences of substance abuse may be immediate and unpredictable, such as liver deterioration associated with the prolonged use of alcohol. In addition to health related problems, other concerns relating to substance abuse including the following:

- Regular users of alcohol and other drugs often have erratic life styles which interfere with sleep, nutrition, and exercise.
- Alcohol and substance use and abuse may lead to financial difficulties, domestic violence, deterioration of the family structure, motor vehicle accident injuries, and reduced school and job performance.
- Repeated use of alcohol and other drugs can lead to dependence.

D. **Treatment Available**

Students

Short-term counseling is available; Health and Psychological Services, Student Health Center, (310) 243-3818 and Student Development, WH D360, (310) 243-3625.

Faculty & Staff

An employee assistance program is available to all full and part-time employees and their family members. The University maintains a contract with HHRC/Integrated Insights. Confidential help is available 24 hours a day at (800) 342- 8111.

The Alcohol Awareness Coordinating Team (AACT) is a campus advisory committee made up of faculty, staff, students, and community members dedicated to reducing the use and abuse of alcohol and drugs. It also provides educational activities, risk reduction programs, and assessments on use and abuse by students.

E. **University Sanctions**

Disciplinary action imposed by the University will not be in lieu of penalty, fines, or imprisonment imposed through the legal system. Disciplinary action for students, which may include penalties up to and including expulsion, will comply with the procedures established in Executive Order 628 and outlined in the Students' Rights and Responsibilities on the Student Affairs web site

For employees, appropriate personnel action will be taken 30 days, and may include penalties up to and including termination. Disciplinary action for employees will be conducted in accordance with current collective bargaining agreements and HEERA procedures.

The University Policy on the Possession and Consumption of Alcohol

PM 99-04, Section 1

The purpose of the policy is to regulate the possession and consumption of alcohol on campus by members of the University Community and by recognized university organizations and departments. The privilege of consuming beer or wine is extended with the expectation that these activities are to be held under conditions which complement the orderly operation of the University. Off campus groups and organizations contracting with the University for use of facilities are also subject to these regulations.

The possession, sale, and serving or use of distilled spirits on campus is prohibited at all times except within the privacy of individual living units in University Housing. The possession, sale serving or use of beer or wine on campus is also prohibited at all times, except as allowed under the alcoholic beverage license managed by the CSUDH Foundation Campus Dining Services or within the privacy of individual living units in University Housing.

California state law imposes criminal penalties for the possession or use of alcoholic beverages by person under 21 years of age and for persons who furnish, give, sell or cause to be sold, furnished or given away, any alcoholic beverage to a person under the age of 21 (State Alcoholic Beverage Control Act, Sections 25658-25665).

Definitions:

"serve" means to give away or provide at no cost.

"sell" means to give or exchange for money, tickets, tokens, or anything else of value, directly or indirectly.

"appropriate university official" shall include a University Police officer or the administrator assigned to be present at the event or his/her designee. Or if the occasion should require it, any administrator senior to the designee.

"closed catered events" means events catered by the Campus Dining Services that are by invitation only.

This policy is promulgated under the authority of the California Education and Administrative Codes, subsequent resolutions and standing order of the Board of Trustees and Chancellor of the California State University, and responsibility of the President of the University for the general welfare of the campus.

Further details of this policy may be found on the following web site as one of the Campus Life Policies spelled out in the Presidential Memorandum 99-04, Section 1: www.csudh.edu/srr/newpage3.htm or by clicking on the Student Affairs web site, Publications and then clicking on Campus Life Policies.

Campus Resources

Student Health and Psychological Services, SHC
(310) 243-3818

Student Development, WH D360, (310) 243-3625

Dominguez X12 Hotline
(310) 243-2210

HHRC/Integrated Insights
(800) 342-8111

Department Locations and Telephone Numbers

Campus Telephone Operator, call 243-3300. (Check individual offices for specific hours of service.)

Department	Location	Phone (310) 243-
Academic Affairs	WH D440	3307
Academic Programs	WH A340	3308
Academic Resources	WH D440	2344
Academic Senate	WH A420	3312
Accounting Services	WH A430	3801
Administrative Information Systems	WH B380	3702
Computer Accounts (E-mail/Internet)	WH B380	2628
PC Lab - Mac	WH F154	3847
PC Lab - IBM	WH D160	3654
Administration & Finance	WH B470	3750
Admissions Office	WH C290	3600/3645
Advisement Center	WH A220	3538
Africana Studies (see World Cultural Studies, Division of)		
Alumni Relations	WH C490	2237/2238
American Language & Culture Program (ESL)	SAC 1143	3830
Anthropology (see World Cultural Studies, Division of)		
Art (see Performing, Visual & Digital Arts, Division of)		
Art Gallery	LCH A107	3334
Asian Pacific Studies (see World Cultural Studies, Division of)		
Associated Students, Inc.	Loker University Student Union	3686
Athletics Department	Hughes Center	3893
Behavioral Science Program - Undergraduate	TBA	2547
Behavioral Science Program - Graduate	ERC A501	3435
Billing Office (Student Fees)	WH B270	3801
Biology	NSM A143	3381
Bookstore	SCC J127/J103	3789/3829
Business Administration & Public Policy, College of		
Dean	SBS B306	3548
Accounting/Law	SBS D325	3556
Business Administration Advising (Undergrad)	SBS E306	3561
Finance & Quantitative Methods	SBS D321	3557
Information Systems	SBS D321	3579
Management	SBS D325	3551
Marketing	SBS D325	3552
MBA Office and Advising	SBS A313	3465
Public Administration Office and MPA Office	SBS D311	3444
California Academy of Mathematics and Sciences (CAMS)	Bldg. A, 5003	2025
Cashier's Office	WH B270	3812
Catering (Campus Dining Services)	Loker University Student Union	3814
Center for Learning and Academic Support Services (C.L.A.S.S.)	SCC 11311	3827
Center for Training and Development	EE 1300	3355
Chemistry	NSM B202	3376
Chicano/Chicana Studies (see World Cultural Studies, Division of)		
Child Development Center	EAC 1300	1015
Clinical Sciences (see Health, School of)		
Communications	SAC 1166	3313
Computer Science	NSM A132	3398
Cooperative Education/Internships	SCC M110	3735

Location and
phone numbers
may change.

Please refer to
Class Schedule
addendum
online for any
modifications.

Department	Location	Phone (310) 243-
Dance (see Performing, Visual & Digital Arts, Division of)		
Development/Fundraising	WH A425	2182
Digital Media Arts (see Performing, Visual & Digital Arts, Division of)		
Disabled Student Services	WH B250	3660
Telecommunications Device for the Deaf	WH B250	2028
	Library, 2nd floor	pay phone
Distance Learning/Mediated Instruction	WH A123	2288
Earth Sciences (Geology)	NSM B202	3377
Economics	SBS D311	3444
Educational Opportunity Program/Special Programs	WH D350	3632
Education, College of		
Dean	SOE 1090	3510
Credential Analyst	SCC 5110	3353
Graduate Education	SOE 1010	3524
Information	SCC 5110	3225
Liberal Studies	SCC 5140	3832
Teacher Education	SOE 1001	3496
Emergency (California State University Police)	WH B100	3333 or 911
English	LCH E315	3322
E.P.I.C./Cooperative Education	SCC M110	3735
Extended & International Education, College of	EE 1100	3741
Dean	EE 1300	3737
American Language and Culture Program	SAC 1143	3830
Center for Training and Development	EE 1300	3355
ETP	EE 1300	3352
Extension	EE 1300	3782
Humanities/External Degree	SAC 2126	3743
International Education Center	WH B375	3919
Mediated Instruction and Distance Learning	WH A123	2288
Open University	EE 1100	3741
Special Sessions	EE 1300	2781
Summer Program	EE 1100	3741
Winter Session	EE 1300	2781
Facilities Event Scheduling	WH B485	2231
Facilities Planning	WH B470	3055
Financial Aid	WH B260	3647
Food Services/Campus Dining	Loker University Student Union	3814
Foreign Languages	LCH C310	3315
Foundation		
Accounting	SCC A130	3306
Executive Director	SCC A130	3306
Grants and Contracts	EAC 100	3058
Human Resources	EAC 106	3028
Payroll	EAC 106	3028
General Education	WH A220	3538
Geography	NSM B202	3377
Graduate Studies	WH A340	3308/3693
Graduation Information	WH C290	3600/3634
Health & Human Services, College of		
Dean	WH A310A	2046
Division of Health Sciences	WH A330	3748
Clinical Sciences	WH A330	3748
Health Science	WH A330	3748
Occupational Therapy	WH A330	2726
Orthotics and Prosthetics	WH 385C	2170
School of Nursing	WH A320	3596
History	LCH A342	3328
Honors Program	SCC M110	3974

Location and
phone numbers
may change.

Please refer to
Class Schedule
addendum
online for any
modifications.

Department	Location	Phone (310) 243-
Housing.....	Bldg. A	2228
On-Campus and Off-Campus	Bldg. A	2228
Human Services	WH A300	2120
Humanities	LCH A338	3636
Humanities - Off-Campus Program	SAC 2126	3743
Infant Toddler Development Center	EAC 1310	1011
Information and Services Center	WH D245	3696
Information Technology Help Desk	WH B370	2500
Institute for the Study of Cultural Diversity and Internationalization	SCC I112	2589
Institutional Research	WH B460	3532
Instructional Computing	WH 160	2121
Instructional Media Services	ERC C121	3704
Interdisciplinary Studies	SBS B232	3640
International Education Center	WH B375	3919
International Student Services (ISSO)	WH B375	2215
Internships	WH A220	3538
Labor Studies	SBS D311	3444
Language Learning Center	LCH A316	3637
Liberal Studies	SCC 5140	3832
Liberal Arts, College of	ERC G503	3389
Library, University		
Dean	ERC C532	3700
Archives	ERC G145	3895
Circulation Office	ERC B226	3712
Information	ERC A218	3715
Library Hours (recorded message)	ERC A218	3714
Reserve Book Room	ERC B226	3717
Student Services	ERC C528	3679
Loker University Student Union	Loker University Student Union	3559
Lost and Found	WH B100	3639
Marital & Family Therapy	WH A300	2120
Mathematics	NSM A124	3378
Math Single Subject Preparation Program	NSM A115	2203
Mediated Instruction & Distance Learning	WH A123	2288
Multicultural Center	WH B365	2519
Music (see Performing, Visual & Digital Arts, Division of)		
Natural & Behavioral Sciences, College of	ERC C502	2547
Negotiation Conflict Resolution & Peacebuilding (see World Cultural Studies, Division of)		
Nursing (see Health & Human Services, College of)		
Occupational Therapy (see Health & Human Services, College of)		
Older Adult Center	SBS B235	2003
Office of Student Life	Loker University Student Union	2081
Open University	EE 1100	3741
Outreach and Information Services	WH D245	3696
PACE	SBS B232	3640
Parking Services	SCC A122	3725/3639
Decals	Cashier's Office WH B270	3812
Tickets	SCC A122	3725/3639
Performing, Visual & Digital Arts, Division of		
Art	LCH A111	3310
Dance	LCH E303	3164
Music	LCH E303	3543

Location and
phone numbers
may change.
Please refer to
Class Schedule
addendum
online for any
modifications.

Department	Location	Phone (310) 243-
Theater Arts	LCH E303	3588
Digital Media Arts	LCH E303	3543
Philosophy	LCH A342	3328
Physical Education & Recreation	SAC 1138	3761
Physical Plant	POA E001	3804
Physics	NSM B202	3591
State University Police (open 24 hours)	WH B100	3639
EMERGENCY NUMBERS		
Calling From:	Campus Courtesy Phones	3333 or 3639
	Campus Office Phones	911
	Campus Pay Phones	911
	Student Apartments	911
State University Police: Sub-Station	SH Apt. F4	(310) 217-6960
Political Science	SBS D311	3444
Pre-Engineering	NSM B210	3452/3591
President's Office	WH D450	3301
Psychology	SBS A336	3427
Psychology, Graduate Program	SBS G322	3435
Public Administration and M.P.A.	SBS D311	3444
Quality Assurance Program	EE 1300	3880
Records & Registration	WH C290	3608
SMT Integrated Studies Courses	NSM C307	3376
Sociology	SBS B334	3431
Student Affairs	WH A410	3784
Student Computer IBM Lab	WH D160	3654
Student Computer Mac Lab	WH F154	3847
Student Development		
Career Dev/Employment Serv/Personal Counseling	WH D360	3625
Student Fee Payments (Billing/Refunds)	WH A430	3803
Student Health & Psychological Services		
Student Health Center	SHC A129	3629
Psychological Services	SHC A141	3818
Student Newspaper	FH B009	3072
Student Rights and Responsibilities Handbook	WH D360	3625
Student Support Services Program	EAC 300	2816
Student Union, Loker University	Loker University Student Union	3559
Summer Program (thru Extended Education)	EE 1100	3741
Testing Office	WH A210	3909
Theater Arts (see Performing, Visual & Digital Arts, Division of)		
Toro Touch Information Kiosks	Library, Loker Univ. Student Union & Admissions and Records	
University Advancement	WH D490	3787
Veterans' Affairs	WH B250	3643
Winter Session	EE 1300	2781
Women's Resource Center	WH B365	2486
Women's Studies (see World Cultural Studies, Division of)		
World Cultural Studies, Division of		
Africana Studies	LCH C316	3420
Anthropology	LCH C316	3443/3434
Asian-Pacific Studies	LCH C316/LCH A335	3224
Chicana/Chicano Studies	LCH C316	3326
Negotiation Conflict Resolution, & Peacebuilding	ERC A501	2295/3237
Women's Studies	LCH C316	3420

Location and
phone numbers
may change.

Please refer to
Class Schedule
addendum
online for any
modifications.

STUDENT LIFE

Another part of your education!

Student Life at CSUDH

Your involvement in student life at CSUDH will expand your educational experience by providing much of the following:

- ❑ An opportunity to interact with faculty beyond the academic setting
- ❑ Affinity connections with your Alma Mater
- ❑ Added variety and excitement to your college experience
- ❑ Cultural enrichment and increased school pride
- ❑ Friendships and support circles
- ❑ Increased networking opportunities
- ❑ Leadership skill development



*"I am the master of my fate:
I am the captain of my soul."*

Invictus - William E. Henley

Complement your classroom experience by taking advantage of the many enriching opportunities listed below and take control of your destiny.

Associated Students, Inc. (ASI)

Associated Students, Inc. (ASI) is the official student voice of California State University, Dominguez Hills. ASI is a non-profit, student-run corporation that monitors approximately \$1.8 million of student activity fees. All CSUDH students are members of Associated Students, Inc.

Associated Students, Inc. provides various services on campus: campus programs, student organization support, REC sports, Child Development Center; discounted movie tickets, and student insurance plans. ASI is also responsible for funding technology grants, approximately \$650,000 this year. Past awards have funded the Internet Lounge in the Library, laptops for resume and job search workshops in Student Development Office, the Laptop Leading Program in the Loker University Student Union, and the computer lab in Housing.

There are many opportunities for you to get involved with ASI. Stop by the ASI Office in the Loker University Student Union or call (310) 243-3686 to find out more about the various programs, University Committees, or campus activities. Please feel free to visit the ASI web site at www.csudh.edu/asi.

Intercollegiate Athletics

The CSUDH Athletics Department sponsors eleven intercollegiate athletic teams that compete at the NCAA Division II level. The Toros are a member of the California Collegiate Athletic Association (CCAA). Widely considered the strongest Division II conference in the nation, the CCAA has earned more NCAA II Division National Championships than any other league in the country. The school fields teams in: Men's and Women's Basketball, Softball, Baseball, Men's Golf, Women's Indoor/Outdoor Track and Field, Men's and Women's Soccer, Women's Volleyball, and Women's Cross Country. CSUDH offers students opportunities for involvement as a student athlete and as a fan. Athletic facilities include the gymnasium, weight room, training room, baseball/softball field, soccer field, tennis courts, track and all-purpose field. For further information, please contact the Toros Athletic Department in the Hughes Education and Athletic Center (310) 243-3893 or visit our website at www.csudh.edu/athletics.

Recreational Sports

The Recreational Sports program at CSUDH offers students another well-deserved recreational and social outlet. The unique schedule of tournaments provides opportunities for positive physical activity and social interactions with classmates, faculty, and staff. The program also offers tournament play in basketball, soccer, volleyball, and softball to name just a few. The Recreational Sports program is sponsored by the Associated Students, Inc. For more information, please call (310) 243-3686.



University Housing

The rich cultural diversity of the campus is mirrored within the campus living accommodations at Dominguez Hills. Up to 600 students live in the furnished one-, two- and three-bedroom apartment style residences. The housing complex includes computer facilities, a weight room, basketball and volleyball courts and multi-use lounges that include a big screen television and a pool table. Professional and student staff provide social, cultural, educational and recreational programs. There are multiple opportunities for residents to get involved, including being a member of the Resident Student Association. University Housing also maintains listings of off-campus apartments and rooms for rent. For more information, call (310) 243-2228.

Student Union

The Loker University Student Union, Inc. is the center of activity on campus. Our facilities, programs, and services enhance the university community and contribute to the out-of-the-classroom experience. You can become a part of the excitement by volunteering for Toro Productions, the student programming board, where you will learn valuable leadership and programming skills, while having fun! Stop by the Student Union Information Counter and check out what's going on in the Union today! For more information, call (310) 243-3559.

Student Organizations

More than sixty student organizations currently take advantage of benefits and privileges afforded only to student-run organizations. Such benefits include free use of campus facilities and resources and an opportunity to apply for ASI funding. Key privileges

include on-campus member recruitment and fundraising. Joining a club/organization or checking out Greek Life at CSUDH can really be a step in the right direction for students looking for leadership development opportunities.

Students actively involving themselves in student life add depth and breadth to their development as college students and as humans. Join or start a student organization that other students need or desire.

Consider the following as you make plans to get involved in student life:

- Community Service Organizations
- Greek Letter Organizations (Fraternities/Sororities)
- Culturally Oriented Organizations
- Honor and Service Societies
- Professional Organizations
- Recreation and Intramural Clubs
- Special Interest Organizations
- Associated Students, Inc.
- Campus Program Board, "Toro Productions"
- Resident Student Association

For a list of student organizations or to request the paperwork and information you need to start a new one, please stop by the Office of Student Life in the Loker University Student Union or call (310) 243-2081.

Multicultural Center

The Multicultural Center (MCC), located in WH B365, promotes the exploration of diverse heritages, values and cultural experiences by offering a wide range of co-curricular programs throughout the year. Some of these include a 3-day "Unityfest," dramatic presentations, lectures, concerts, diversity chats, art exhibits, retreats, movies, dance lessons/demonstrations, poetry readings/festivals, leadership development opportunities, and other dialogue groups. Issues and answers related to racism, sexism, heterosexism, inter-ethnic relations, and cultural identity development are also explored and debated. To get involved or for more information, call the MCC at (310) 243-2519 or visit our web site at www.csudh.edu/mcc/

Special Events

Each year, the CSUDH community joins together to celebrate our unique traditions of "Welcome Week," "Toro Days - Homecoming," and "CSUDH Serves." Special event committees of all types gather together each academic year in a spirit of collegiality, a strong sense of community to enrich campus spirit, and a deeper connection between students and the University. With primary input derived directly from students, events such as career/employment fairs, wellness fairs, leadership conferences, retreats, cultural celebrations, and on-campus graduate school informational forums are planned and implemented regularly. Musical, theatrical, fine art exhibits, and presentations round out the special events spectrum. Contact the Office of Student Life or Toro Productions at (310) 243-2081 for more information.

The Women's Resource Center

Contributing to the personal, educational and professional growth of women on campus is key to the mission of the CSUDH Women's Resource Center. The center serves as a gathering place for sharing of ideas and other resources. A wide array of speakers, educational programs, projects, and internships are sponsored by the Women's Resource Center. All students are welcome at the center, located at WH B365. Call (310) 243-2486 for more information.



Los Angeles Freeway Map: California State University, Dominguez Hills

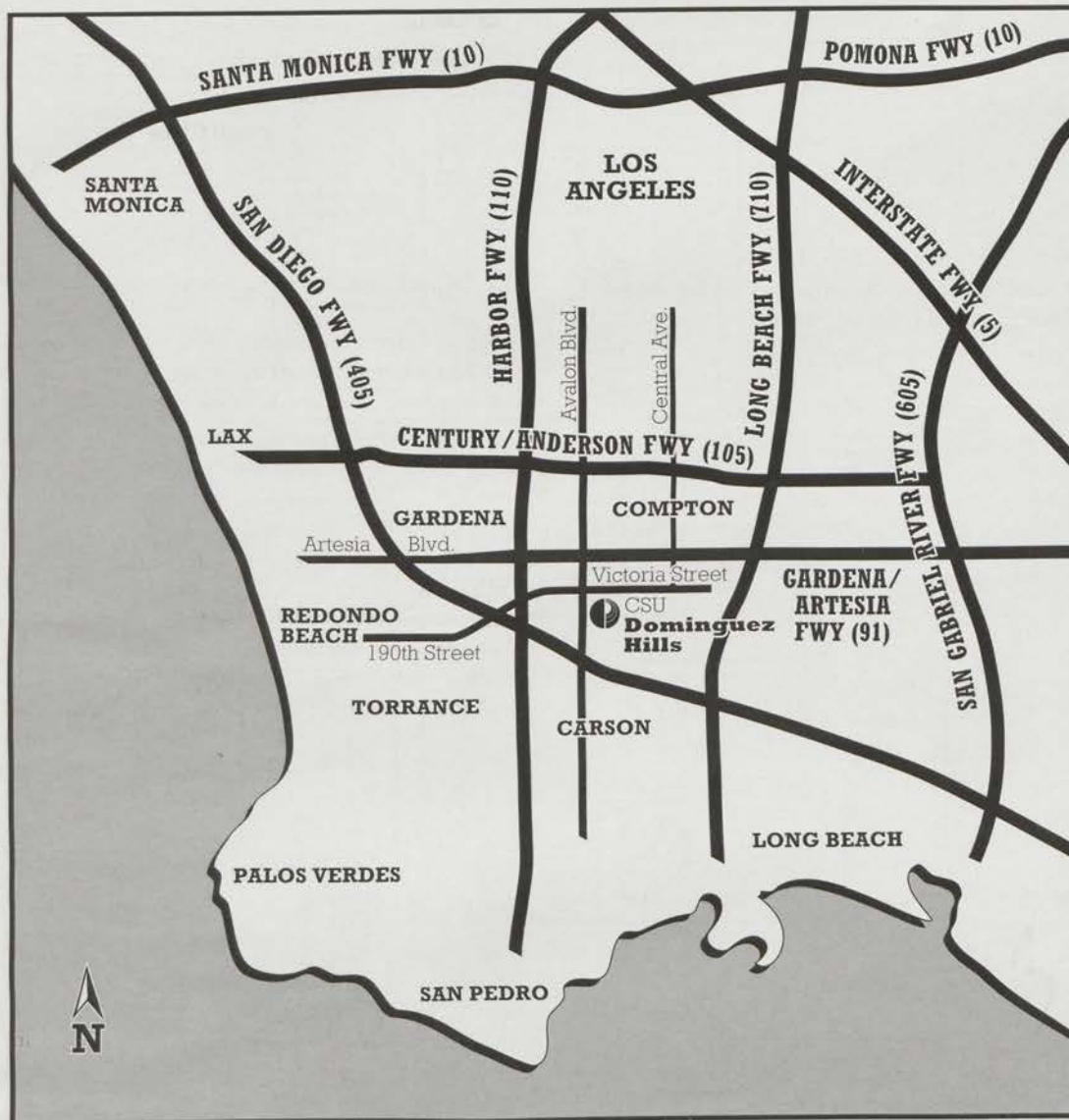

From Los Angeles Civic Center

110 SOUTH - Follow the Harbor Freeway (110) to the Artesia Freeway (91) east to Avalon Blvd. Take Avalon Blvd. south to Victoria Street, turn left. The entrance to campus is a right turn at Tamcliff Avenue.

From San Fernando Valley

405 SOUTH or **101 EAST** - Follow the San Diego Freeway (405) south toward Long Beach. Exit on the Vermont Avenue off-ramp. Turn left (east) at the end of the off-ramp onto 190th Street. Follow 190th Street east for approximately two miles to the campus (190th Street becomes Victoria Street). The campus entrance is a right turn at Tamcliff Avenue, the second traffic signal past Avalon Blvd.

From Santa Monica

10 EAST - Follow the Santa Monica Freeway (10) east to the San Diego Freeway (405) south toward Long Beach. Exit at the Vermont Avenue off-ramp. Turn left (east) at the end of the off-ramp onto 190th Street. Follow 190th Street east for approximately two miles to the campus (190th Street becomes Victoria Street). The campus entrance is a right turn at Tamcliff Avenue, the second traffic signal past Avalon Blvd.

From Anaheim

5 NORTH - Follow the Santa Ana Freeway (5) north to the Artesia Freeway (91) west toward Redondo Beach. Take the Central Avenue exit and turn left; turn right onto Victoria Street. The campus entrance is a left turn at Tamcliff Avenue, a traffic signal.

From San Bernadino

10 WEST - Follow the San Gabriel Freeway (605) south. Take the Artesia Freeway (91) west toward Redondo Beach. Take the Central Avenue exit and turn left; turn right onto Victoria Street. The campus entrance is a left turn at Tamcliff Avenue, a traffic signal.

From San Diego

405 NORTH - Follow the San Diego Freeway (405) north toward Los Angeles to Avalon Blvd. (north) off-ramp. Take Avalon Blvd. north (right) to Victoria Street. Turn right (east) onto Victoria Street. The entrance to campus is a right turn at the next traffic signal, Tamcliff Avenue.



California State University
Dominguez Hills

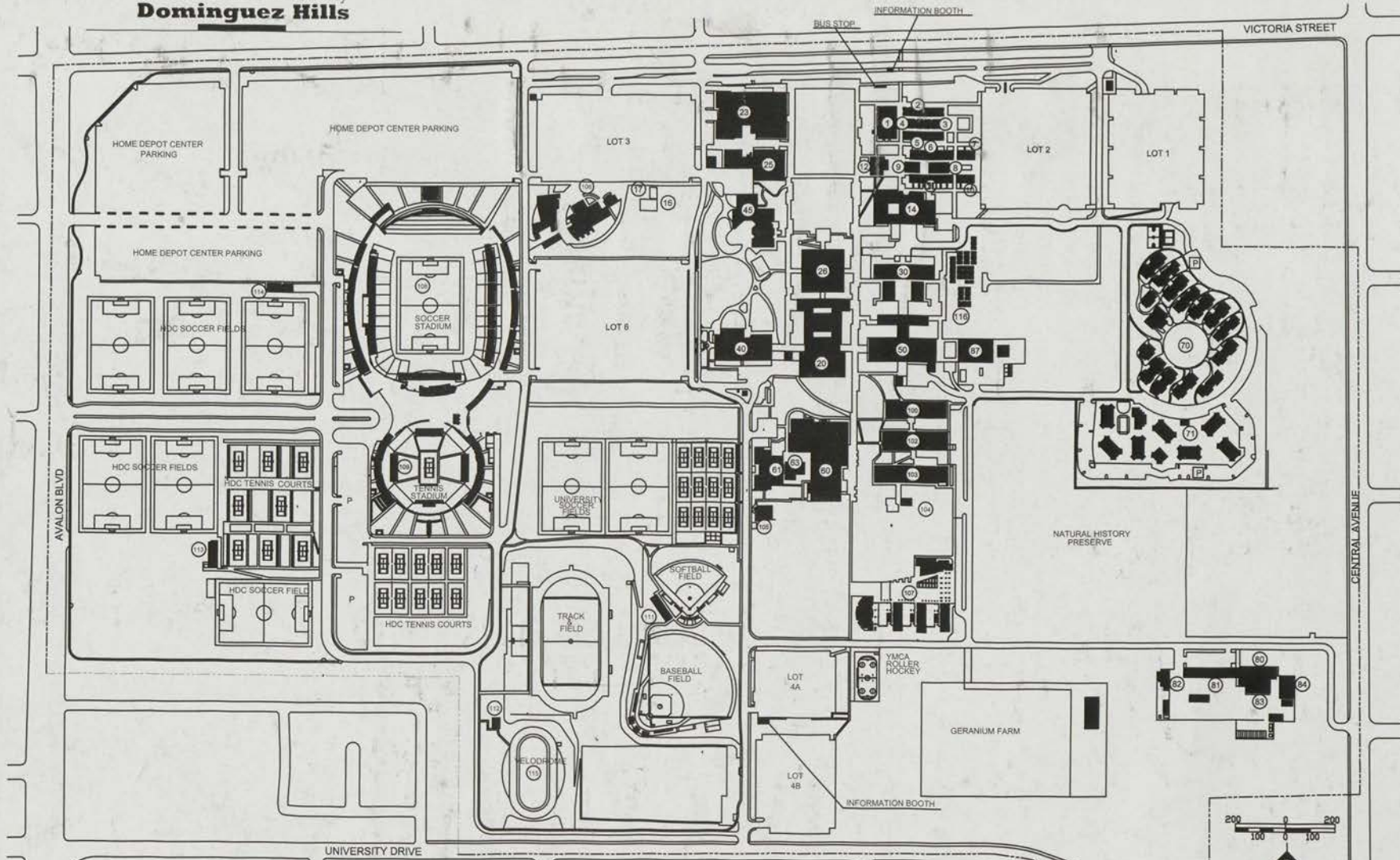

FACILITIES LEGEND

- | | | | |
|-------------------------------------|---------------------------------------------------------------------|-----------------------------------------------------------------------|------------------------------------------------------------------------------------------------------------------------------|
| 1. (SCC-1) SMALL COLLEGE BLDG. 1 | 20. (ERC) EDUCATIONAL RESOURCE CENTER | 80. (PP) PHYSICAL PLANT | 107. (CAMS) CALIFORNIA ACADEMY OF MATHEMATICS AND SCIENCE |
| 2. (SCC-2) SMALL COLLEGE BLDG. 2 | 23. (WH) JAMES L. WELCH HALL | 81. PHYSICAL PLANT SHOPS | 108. NTC SOCCER STADIUM |
| 3. (SCC-3) SMALL COLLEGE BLDG. 3 | 25. (SHC) STUDENT HEALTH CENTER | 82. PHYSICAL PLANT VEHICLE MAINTENANCE | 109. NTC TENNIS STADIUM |
| 4. (SCC-4) SMALL COLLEGE BLDG. 4 | 26. (USU) DONALD P. AND KATHERINE B. LOKER UNIVERSITY STUDENT UNION | 83. UNIVERSITY WAREHOUSE | 110. NTC ADMIN/SPORTS SUPPORT |
| 5. (SCC-5) SMALL COLLEGE BLDG. 5 | 30. (SBS) SOCIAL AND BEHAVIORAL SCIENCES | 84. PHYSICAL PLANT WAREHOUSE | 111. BASE/SOFTBALL STORAGE |
| 6. (SCC-6) SMALL COLLEGE BLDG. 6 | 40. (LCH) LACORTE HALL | 87. (CP) CENTRAL PLANT | 112. FIELD & TRACK STORAGE/RESTROOMS |
| 7. (SCC-7) SMALL COLLEGE BLDG. 7 | 45. (UT) UNIVERSITY THEATRE | 100. (SAC-1) SOUTH ACADEMIC COMPLEX 1 | 113. NTC TENNIS STORAGE & RESTROOMS |
| 8. (SCC-8) SMALL COLLEGE BLDG. 8 | 50. (NSM) NATURAL SCIENCES AND MATHEMATICS | 102. (SAC-2) SOUTH ACADEMIC COMPLEX 2 | 114. NTC SOCCER STORAGE AND RESTROOMS |
| 9. (SCC-9) SMALL COLLEGE BLDG. 9 | 60. (GYM) GYMNASIUM | 103. (SAC-3) SOUTH ACADEMIC COMPLEX 3 | 115. (VEL) 250 METER VELODROME |
| 10. (SCC-10) SMALL COLLEGE BLDG. 10 | 61. (FH) FIELD HOUSE | 104. (CLB) CALIFORNIA ACADEMY OF MATHEMATICS AND SCIENCE LABORATORIES | 116. (EAC) EAST ACADEMIC COMPLEX BLDG. 1 TO 10 CLASSROOMS & OFFICES BLDG. 11 TO 13 INFANT TODDLER & CHILD DEVELOPMENT CENTER |
| 11. (SCC-11) SMALL COLLEGE BLDG. 11 | 63. (SP) SWIMMING POOL | 105. (HAE) HUGHES ATHLETIC AND EDUCATIONAL CENTER | |
| 12. (SCC-12) SMALL COLLEGE BLDG. 12 | 70. (SH-1) PUEBLO DOMINGUEZ (STUDENT RESIDENCES) | 106. (EXE) EXTENDED EDUCATION | |
| 14. (SOE) SCHOOL OF EDUCATION | 71. (SH-2) STUDENT HOUSING 2 | | |
| 16. NTC CONSTRUCTION OFFICES | | | |
| 17. NTC CONSTRUCTION OFFICES | | | |

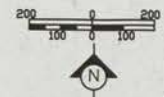

CAMPUS MAP