

Summer Session Bulletin
CALIFORNIA STATE UNIVERSITY
DOMINGUEZ HILLS



1983

SUMMER 1983

ADMISSION TO SUMMER SESSION

THE DIVISION of Extended Education of California State University Dominguez Hills welcomes you to our summer credit programs. Since neither formal application to the University nor submission of transcripts is required to attend Summer Sessions, registration for summer courses is relatively simple; follow the procedures outlined on page 38 or complete and return the registration form on page 39. Attendance in Summer Session, however, does not constitute admission to the University as a regular or matriculating student. For information about admission to Fall quarter or to an academic program, check the University *Catalog*.

We would like to remind you that Summer Session programs at this University are self-supporting, which means that a credit fee must be charged.

Summer session students are normally graduates of accredited high schools or persons sufficiently mature and knowledgeable to profit from enrollment in college courses. High school juniors and seniors may enroll in lower division, 100-level, courses (see requirements on page 7).

Our summer schedule is composed of two separate sessions:

MAIN	6 weeks	June 20 through July 29
POST	4 weeks	August 2 through August 29

If you have questions not answered in the following pages, please phone us at

213/516-3746

MAIN SUMMER SESSION

- April 4–May 31**, Advance mail registration for MAIN and POST
Request for priority registration time for MAIN SESSION ONLY
- May 30, Monday**, Academic and Administrative Holiday
- May 31, Tuesday**, DEADLINE for mail registration for MAIN SESSION ONLY
- June 8, Wednesday**, DEADLINE for request for priority registration time for MAIN SESSION ONLY.
- June 14, Tuesday**, Priority Registration, 10:00 a.m.–3:00 p.m.;
Open Registration, 3:30 p.m.–6:00 p.m.
- June 15, Wednesday**, Open Registration, 9:00 a.m.–5:30 p.m.
- June 17, Friday**, Last day for refund/withdrawal, total fees minus \$10.00
- June 20, Monday**, Instruction begins; late registration begins, \$25 late charge; change of program begins
- June 24, Friday**, Last day to complete late registration; last day to DROP without record of enrollment; last day to WITHDRAW without record of enrollment.
- June 27–July 22**, Last day to DROP/WITHDRAW with "W" on record.
- July 4, Monday**, Academic and Administrative holiday; no classes.
- July 8, Friday**, Last day to apply for refund.
- July 25–29**, Final examinations. Exams are held on last day course meets this week.

POST SUMMER SESSION

- April 4–July 15**, Advance mail registration.
- July 15, Friday**, DEADLINE for mail registration.
- August 1, Monday**, Open registration; last day for refund/withdrawal, total fees minus \$10.00.
- August 2, Tuesday**, Instruction begins; late registration begins; change of program begins.
- August 5, Friday**, Last day to complete late registration; last day to DROP without record of enrollment; last day to WITHDRAW without record of enrollment.
- August 8–19**, Last day to DROP/WITHDRAW with "W" on record.
- August 12, Friday**, Last day to apply for REFUND.
- August 22–26**, Final Examinations. Exams are held on last day course meets this week.

ALL DEADLINES ARE FIRM

C CONTENTS

Admission	2	Philosophy	28
Academic calendars	2	Political science	28
How to register	4	Physics	28
Fees	5	Physical education	28
General information	6	Psychology	29
Student services	8	Public administration	30
Special summer programs	9	Sociology	30
Extension	15	Spanish	31
How to read this schedule	16	Theater arts	31
Course listings		University college	31
Main session	17	Post session	32
Anthropology	17	Business	32
Art	17	Economics	32
Behavioral sciences	17	Education	32
Biology	17	English	33
Business	18	History	33
Chemistry	19	Library	33
Communications	19	Music	33
Computer Science	19	Philosophy	33
Economics	20	Political science	33
Education	20	Public administration	34
English	23	Psychology	34
Geography	23	Small college	34
Health sciences	24	Sociology	34
History	25	Spanish	34
Library	25	Independent study	35
Linguistics	25	Maps	36
Mathematics	26	Index	37
Medical technology	27	How to register	38
Music	27	Registration form	39

REGISTRATION METHODS

There are three methods of registering for Summer Session

A. Mail-In registration

B. Request for Priority-time (Main session only)

C. Walk-In registration

A. Mail-In Registration	B. Request for Priority-time	C. Open or Walk-In Registration
MAIN AND POST SESSIONS	MAIN SESSION ONLY	MAIN AND POST SESSIONS
<p>1 Complete the registration form on page 39. Indicate courses you wish to enroll in; be sure to print correct section numbers. Indicate CSUDH student I.D. number if one has been assigned to you.</p>	<p>1 Complete only top portion of registration form. Do not request courses. Do not send tuition or fees.</p>	<p>Main: June 14, 3:30–6:00 p.m. and June 15, 9:00–5:30 p.m. In the University Gymnasium (GYM A102, A104). Post: August 1, 9:00 a.m.–6 p.m., in Admissions and Records.</p>
<p>2 Send check, money order or indicate MasterCard/VISA account number. Make sure total amount includes student activity fees. Do not enclose parking fees.</p>	<p>2 Mail the request-for-priority and a self-addressed, stamped envelope.</p>	<p>1 Bring CSUDH I.D. number and amount of tuition and fees which will be due. You may pay for parking at this time.</p>
<p>3 Enclose fee payment, registration form, and self-addressed, stamped envelope for return of receipts. (You will receive receipt from the Cashier's office approximately three weeks after payment is received.)</p>	<p>3 We will notify you of the time you may enroll and pay fees.</p>	<p>2 You will complete registration forms here.</p>
<p>4 You may deliver registration and payment (exact amount only) to the office of Summer Session, ERC C508, until May 31 (for Main) or July 15 (for Post). Office hours are 8:00 a.m.–5:00 pm., Monday through Friday.</p>	<p>4 Appear at assigned time on June 14.</p>	<p>3 There will be academic advisement available from 10:00 a.m.–6:00 p.m. on June 14, 15 and August 1.</p>



Photos in this *Bulletin* represent the variety of people, landscapes, interiors and activities which are found on this campus.

Photos are courtesy of Cliff Brown, Publications Office, CSUDH University Relations.

FEE/REFUND CHART

Full tuition and activity/union* fees must be paid at the time of registration. Until total fees are paid, registration is not valid, and students may not be admitted to class. Auditors pay the same fees as students enrolled for credit. The total credit fee and lab fees for each course are indicated in the course listing. Checks are made payable to California State University Dominguez Hills.

*Fees are subject to change without notice by The Trustees of The California State University.

TUITION

Per unit, \$36, \$55 (special, supervised courses)

LABORATORY, MATERIALS OR SPECIAL FEES

See class schedule for precise amount of fee, if any.

STUDENT ACTIVITY FEE

Pay only once for both sessions..... \$3

STUDENT CENTER FEE

Pay only once for both sessions..... \$5

LATE REGISTRATION FEE

Assessed day instruction begins and thereafter..... \$25

CHECK RETURNED FOR ANY REASON..... \$10

Registration will be cancelled if check is not redeemed by deadline.

PARKING FEE PER VEHICLE

Six weeks.....	\$ 9.00
Four weeks.....	6.00
Ten weeks.....	15.00
Two weeks.....	3.00
Two-wheeled vehicle.....	3.75
Separate entry (machine).....	.50

PARKING FEES

Parking fees may not be paid during mail registration period. During and after open registration (June 14, 15) parking decals may be purchased. During the first week of Main session and thereafter, decals may be purchased at Cashier's office, SCC B135.

REFUNDS

Refunds are not automatic, even if the University cancels a scheduled course. Applications for refund of fees are available in the University Information and Service Center. Completed applications for refund of fees must be received by the Office of Admissions and Records within the time limits prescribed by the State of California Administrative Code which also states the formula for determining the amount of refund (see Title 5 of the Code). The schedule of refunds is subject to change without notice by the Trustees of the California State University.

If a student completely withdraws from Summer Session and files an application for refund before the day classes are scheduled to begin, all tuition and fees, less a \$10.00 processing fee, will be refunded.

Students may not apply payment for units in Main Session to units in Post Session; student must apply for refund of Main tuition.

Students must submit the identification/registration card with the application for refund of fees.

Allow four to six weeks for processing refund.

This is the schedule of refunds which will be observed:

Units	Tuition Paid	Prior to first day of instruction	First two days of session classes are scheduled to meet 6/20,21; 8/2,3	Any other day of first week	Any day of second week
SIX WEEK OR MAIN SESSION					
1	\$ 36.00	\$ 26.00	None	None	None
2	72.00	62.00	\$ 36.00	\$23.40	\$ 9.00
3	108.00	98.00	72.00	46.80	18.00
4	144.00	134.00	108.00	70.20	27.00

FOUR WEEK OR POST SESSION

1	\$ 36.00	\$ 26.00	None	None	None
2	72.00	62.00	\$ 36.00	\$23.40	None
3	108.00	98.00	72.00	46.80	None
4	144.00	134.00	108.00	70.20	None

ONE AND TWO WEEK COURSES

1	\$ 36.00	\$ 26.00	None	None	None
2	72.00	62.00	None	None	None
3	108.00	98.00	None	None	None
4	144.00	134.00	None	None	None

SIX WEEK OR MAIN SESSION

1	\$ 55.00	\$ 45.00	None	None	None
2	110.00	100.00	\$ 55.00	\$ 35.75	\$13.75
3	165.00	155.00	110.00	71.50	27.50
4	220.00	210.00	165.00	107.25	41.25

PARKING FEE REFUNDS

Written application for parking fee refund will be accepted by the Cashier's Office if the form is accompanied by a permit or decal which the University has issued.

	Paid	First 10 days	Second 10 days	Balance of Session
SIX WEEK SESSION				
Auto.....	\$9.00	\$5.49	\$2.97	None
Cycle.....	3.75	2.48	1.24	None
FOUR WEEK SESSION				
Auto.....	\$6.00	\$3.96	\$1.98	None
Cycle.....	3.75	2.48	1.24	None

LATE REGISTRATION

A late charge of \$25.00 is assessed for registration on or after the first day of instruction, June 20 (Main) or August 2 (Post).

- Before attending first class meeting, pick up *Permit to Late Register* form in the south alcove of the Admissions and Records office. Hours for late registration are 9:00 a.m.-5:00 p.m., Monday through Thursday, June 20-23, Friday, 9:00 a.m.-3:00 p.m., June 24. The same hours apply for the Post Session, August 2-4 and August 5.
- Obtain instructor's signature on *Permit to Late Register* form.
- Return signed form to the south alcove of Admissions and Records office by the date and time shown on the *Permit to Late Register* form.
- Fees will be verified and student is required to pay fees to the cashier. **COURSE REGISTRATION IS COMPLETE AND OFFICIAL ONLY WHEN ALL FEES ARE PAID.**

GENERAL INFORMATION

Nonstandard-Date Course Registration

Courses whose beginning dates vary from the starting dates for each Summer Session will register at the stipulated registration periods for each session. Grades for nonstandard-date courses, if intensive, will be posted with standard course grades at end of session; grades for off-cycle courses will be posted with Post Session grades.

Change of Program

TO ADD — FIRST WEEK

If a student has registered but would like to add another class within the same session, report to the main counter of Admissions and Records office and obtain a Change of Program form. Secure instructor's signature on add portion of the form and return to Admissions and Records front counter. They will provide you with an additional fee card which should be submitted to the Cashier for payment of the additional fee.

TO ADD — BEGINNING SECOND WEEK THROUGH FIFTH WEEK OF MAIN SESSION AND THROUGH THIRD WEEK OF POST SESSION

Obtain Change of Program form at the front counter of Admissions and Records office. Obtain signature of instructor and

- School Dean of course you are adding if you are a matriculated student at CSUDH or
- Summer Session director if you are a Summer Session student only.

TO DROP OR WITHDRAW — FIRST WEEK

Students may drop a course or withdraw from Summer Session without instructor's signature and without permanent record of enrollment through June 24, Main Session, and August 5, Post Session. Withdrawal forms are available at the Information and Service Center.

TO DROP OR WITHDRAW — SECOND WEEK THROUGH FIFTH WEEK, MAIN SESSION AND SECOND WEEK THROUGH THIRD WEEK, POST SESSION

Students must obtain signature of instructor (a grade of W if doing passing work) and signature of either the School Dean, if matriculated student at CSUDH, or Summer Session Director, if student for Summer Session only. Withdrawal forms are available at the Information and Service Center.

Change of Program

TO DROP OR WITHDRAW FINAL WEEK OF SESSION

Withdrawal from classes or dropping a class during *final week of instruction* is not permitted, except in cases such as accident or serious illness where the circumstance causing the withdrawal or drop is clearly beyond the student's control, and the assignment of an incomplete is not practical. Such requests require the signature approval of instructor, and school dean (or summer session dean if student is not regularly enrolled at CSUDH). This approval must be secured and submitted to Admissions and Records not later than July 28 (Main) or August 18 (Post).

If eligible for a refund, student *must file "Application for Refund of Fees"* at the time of withdrawal. If withdrawing completely from the session, student also must complete "Notice of Withdrawal," available at Summer Sessions office (ERC C508) or Information Center (SCC A130).

CREDIT/NO CREDIT GRADING

According to current Credit/No Credit grading procedures, the Credit (CR) grade is the equivalent of an A, B, or C letter grade, and the No Credit (NC) grade is the equivalent of a CD, D, or F. CR/NC grades are not computed in overall or quarterly grade point averages; however, both CR and NC grades are recorded on student transcripts. An undergraduate may elect to be graded CR/NC in particular courses, *subject to conditions which are described in the CSUDH Catalog*. To receive a Credit/No Credit grade in a Summer course (except when the course is graded solely on a Credit/No Credit basis) the student must complete the proper card, available at the Admissions and Records counter, and submit this card to the Office of Admissions and Records by the end of the first week of instruction.

Grade Reports and Transcripts

Student performance in each course is reported at the end of the session by one of the following grades (with grade points earned):

GRADE	GRADE POINTS
A Excellent	4.0
AB	3.5
B Very good	3.0
BC	2.5
C Satisfactory	2.0
CD	1.5
D Barely passing	1.0
F Failure	0.0
I Incomplete (not counted in grade average)	0.0
W Withdrawal (not counted in grade average)	0.0
U Unauthorized Withdrawal (counted as units attempted in grade point average)	0.0
RD Report Delayed	0.0

The following grades are to be used for approved courses only.

CR — Credit (not counted in grade average, but units allowed). Undergraduate level only

NC — No Credit (not counted in grade average, no units allowed).

SP — Satisfactory Progress (credit is deferred until completion of course sequence).

A report of final grades assigned in classes will be mailed to you at the end of the session.

A student may obtain an official transcript of enrollment and grades by completing a request for transcripts form available at the office of Admissions and Records. This request should be filed no earlier than the last week of the session in which the student is enrolled. Allow at least three weeks after the end of the session for delivery of the transcript copy. A fee of \$4.00 is charged for each transcript request. Transcripts are not issued to a student whose record indicates financial obligation to the University.

Quarter Unit Equivalency

This University operates on the quarter system. So that units earned during the summer are quarter units or credits. To calculate equivalency to semester credits use this base formula: 1 semester unit equals 1.5 quarter units.

**For Summer Session
Information, phone**

213/516-3746

Final Examinations

Final examinations are administered during the final week the course is scheduled to meet. Usually, the examination is given on the last day that the course meets. No adds or drops will be accepted during or after the last week the class meets.

Maximum Credit Load

During the Main Session, students may enroll in a maximum of 12 units. During the Post Session the maximum is 8 units. Permission to exceed these limits must be requested. Matriculating or regularly enrolled CSUDH students request permission from the Dean of the School who governs their major subject. Those students who are enrolling for summer only or who are not matriculating, request permission from the Director of Summer Session. There are special forms for this request, and these must be completed and submitted at registration. Forms are available at the Office of Summer Session, ERC C508.

Advisement for Summer Courses

Regularly enrolled students may obtain academic advisement for their summer schedules during Spring quarter when faculty and advisors are available. Informal advisement will be available during Walk-In Registration for the Main Session. The Office of Summer Session does not provide academic advisement. Many questions are answered in the CSUDH *Catalog*, which includes course descriptions and course prerequisites in addition to policies and programs of the University. The *Catalog* is sold at the University Bookstore.

Independent Study

Independent Study is intended for the regularly enrolled, matriculated student in order to enhance or supplement his/her curriculum. To enroll for independent or directed study, a student must obtain a contract from the Office of Summer Session or the departmental office. The completed form must be submitted before the student's registration is considered official. Only course numbers listed on

page 35 may be used; make sure the correct section is indicated on form.

The same registration deadlines and policies apply to Independent Studies as to scheduled courses.

High School Students

Qualified high school students who will enter the junior or senior year in Fall 1983 may be admitted to register for lower division (100 level) courses if the school principal provides the University with a letter of recommendation and if the student's parents approve. The letter should be addressed to the Dean of Extended Education, California State University, Dominguez Hills. Students will pay regular summer fees, and the course credit they earn may be applicable to a degree from CSUDH or another institution.

During the regular academic year — fall, winter and spring quarters — qualified high school students may earn college credits at CSUDH by taking university courses. Through a special program called CUE (Concurrent University Enrollment) high school students may take one or two classes per quarter on our campus. To be admitted as a CUE student, the student must: (1) be a junior or senior, (2) submit a standard CSU application form and high school transcripts and test scores, (3) have completed prerequisite course work, (4) have the approval of the high school principal and parents. For more information about CUE application forms and fees, call Dr. John Auld, Coordinator, School and College Relations, 213/516-3699.

Parking

All vehicles parked on this campus must have a valid parking decal either on the left rear of the bumper or hanging from the rear-view mirror. On motorcycles the decal is affixed to front left fork. Single-entry parking permits can be obtained for 50¢ from a vending machine near the Information Kiosk. Restricted parking areas are enforced at all times. Parking decals for Summer Sessions can be purchased at the Cashier's Office. (S C B-130 from 9 a.m.-7 p.m., Monday through Thursday at open registration. For more information about the University's parking regulations, please contact the Director of Public Safety at 213-516/3639.

General Studies

The General Studies program is the nucleus of the undergraduate curriculum at CSUDH, deliberately structured to provide the intellectual and affective foundation required of a well-educated person. One major purpose of the program is to assure that students who enter the University at the lower division level acquire appropriate knowledge, experiences, and skills in the liberal arts and sciences. Another major purpose is to assure that students are not only able to make connections between their general studies work and other coursework in the baccalaureate program, but more importantly, are stimulated to pursue life-long education in the liberal arts and science fields. The philosophy underlying General Studies offerings is that they are courses for nonspecialists, presenting subject matter related to the wider context of knowledge and stimulating interest in life-long learning. General Studies courses present breadth, deal with representative concepts, and provide some integration of concepts.

The 1983-84 General Studies program, which is divided into three components, requires 72 quarter units: (I) 18-20 units of Basic Skills; (II) 42 units of lower division General Education divided among Humanities (12), Natural Sciences (12), Social Sciences (16), and the Whole Person (2); and (III) 12 units of upper division Integrative Studies. The statutory requirement in American Institutions (History 101 or examination and Political Science 101 or examination) is not part of the General Studies program, but is a graduation requirement.

Several of the courses which comprise this curriculum are offered in the Summer Sessions. For an overview of the General Studies program consult the *Supplement 82-83* to the University *Catalog*. A description of each of the courses is provided in the *Catalog*.

STUDENT SERVICES

BOOKSTORE SC F130 213/516-3789

Textbooks, the University *Catalog*, supplies and other items are available at the Bookstore. During the summer the Bookstore will be open to the public during the following hours:

June 20-July 29, Monday through Thursday, 8 a.m.-6:30 p.m.; Friday 8 a.m.-4:00 p.m.

June 29 and 30 the Bookstore will be closed.

August 1-September 16, Monday through Friday, 8 a.m.-4 p.m.

LIBRARY ERC A218 213/516-3714

During the Main Summer Session the library hours are as follows:

Monday-Thursday 7 a.m.-8 p.m.

Friday 7 a.m.-5 p.m.

Saturday 9 a.m.-1 p.m.
(July 9, 16, 23 only)

Sunday CLOSED

Monday, July 4 CLOSED

During the Post Summer Session the library hours are as follows:

Monday-Friday 7 a.m.-5 p.m.

Saturday and Sunday CLOSED

STUDENT ACTIVITIES — The Union (cafeteria/student area) 213/516-3559

The Union Service Desk is the main information center for all student activities on campus. An activities counselor works with students and faculty to develop a variety of programs designed around student interest and schedules.

The service desk schedules student-initiated activities. All information and announcements posted on campus bulletin boards are cleared through this area.

The staff works closely with the Student Association and can answer questions about student government. It also works with recognized student groups and serves as liaison between student activities and University administration.

RECREATION FACILITIES GYM B106 213/516-3893

Physical education facilities including weight room, aquatics facility, gymnasium, tennis courts, volleyball courts, track and outdoor fields may be used for recreation by Summer Session students. Check with the Athletic Facilities Coordinator, 516-4224, for schedule of availability.

DISABLED STUDENT SERVICES

Students having permanent as well as temporary disabilities are eligible for a variety of specialized support services including:

- Registration assistance
- Priority Registration
- Readers, notetakers, interpreters
- Medical parking

Information regarding these services can be obtained from the Office of Disabled Student Services, Student Health Center A106, or call 516-3660.

CAFETERIA CSA G120 213/516-3814

The cafeteria will be open Monday through Friday, 8 a.m.-3 p.m. during the summer.

INFORMATION AND SERVICE CENTER SC A130 213/516-3696

The Information and Service Center is the point of contact and referral for prospective University applicants, students seeking fee waivers, and students who withdraw from the University. Pre-admission academic counseling is done through the center.

The center maintains a centralized calendar of all activities on campus. Summer hours are: Monday through Thursday 8 a.m.-9 p.m., Friday 8 a.m.-5 p.m.

Supplementary information service is provided by the Department of Public Safety, next door in SCC A122, when the Center is closed.

OFFICE OF SUMMER SESSIONS ERC C508 213/516-3746

The office is open 8 a.m.-5 p.m., Monday through Friday.

TESTING OFFICE SC C144A 213/516-3909

The Testing Office provides the following services:

National Test Programs — Information and registration materials for the GRE, SAT, ACT, DAT, LSAT, GMAT, MCAT and the CLEP (credit by exam programs).

Individual Diagnostic Testing — Interest inventories and other diagnostic instruments are administered to students who have been referred by counselors in the Student Development or Health and Psychological Services.

VETERANS' SERVICES SCC B145L 213/516-3643

The office of Veteran Affairs provides a wide variety of services and programs for veterans and veterans' dependents in reaching their educational and career goals. Veterans are assisted in dealing with problems that act as a barrier to their success on the campus, with the Veterans Administration, and the State of California, Department of Veteran Affairs. Veterans are encouraged to utilize our services, available for both day and evening students.

Veteran Affairs provides the following services:

- Pre-admission advisement
- Community referral services
- Veterans' benefits counseling
- Tutorial Assistance
- Special admissions to the University
- Vocational Rehabilitation Program
- Academic Advisement

STUDENT HOUSING SCC B145 213/516-3854

Information regarding on-campus housing while attending CSUDH Summer Sessions may be obtained by writing or phoning the office of Student Housing.

HEALTH PROGRAMS AND PSYCHOLOGICAL COUNSELING Health Center, A141 213/516-3818

The Health Programs and Psychological Counseling unit offers personal counseling and group counseling during the summer session. Students must have attended spring quarter 1983 in order to be eligible for counseling.

SPECIAL SUMMER PROGRAMS

Courses and workshops described in this section of the *Bulletin* are special offerings which are not described in the *University Catalog*, or they are part of special programs which we feature during the summer. For scheduling details, please refer to the course as it is listed by number under departmental headings in the schedule of all summer courses. Course numbers ending with "41" are listed in the POST session listing of courses on pages 32, 33 and 34.

Summer Olympiad

The very idea of the Olympiad inspires learning and doing. The following courses are designed with the spirit of the Games in mind. They are part of the educational programming geared to the Summer of 1984 and Los Angeles which the Division of Extended Education will offer during 1983-1984. Watch for future Olympics-related events at this university, including an "Open House" on April 30, 1983, concerts, lectures, and a pre-Olympic racing season at the 7-Eleven Olympic Velodrome.

OLYMPIC THEMES FOR THE CLASSROOM TEACHER: CELEBRATION AND BROTHERHOOD, GAMES AND ETHNIC UNDERSTANDING (3 units)

International paths will converge in Los Angeles next summer; be ready to prepare your students for the experience of the 1984 Summer Olympiad. Ideas, resources and hands-on activities will be presented in this intensive workshop. The material will be drawn from the children's art, literature, songs and dances of the various nations participating in the games.

see EDU S740-61

Cecilia Riddell and Penelope Greeven, instructors

HISTORY OF THE SUMMER OLYMPIAD AND THE OLYMPIC GAMES (4 units)

This course will follow the journey of the Olympic Torch from ancient Athens to Los Angeles — to Carson, California. We'll examine mythology, history, nostalgia from the "you are there" of Olympics past, and "you are here" of Olympiad 1984. This course will provide background for the hosting of the Summer Games in Los Angeles next summer and, in particular, the events that will take place at the 7-Eleven Olympic Velodrome. There will be enjoyment for the serious historian, the history buff, the sports enthusiast and the entrepreneur.

see HIS S238-41 (Post)

Dr. Paul Gopaul, instructor

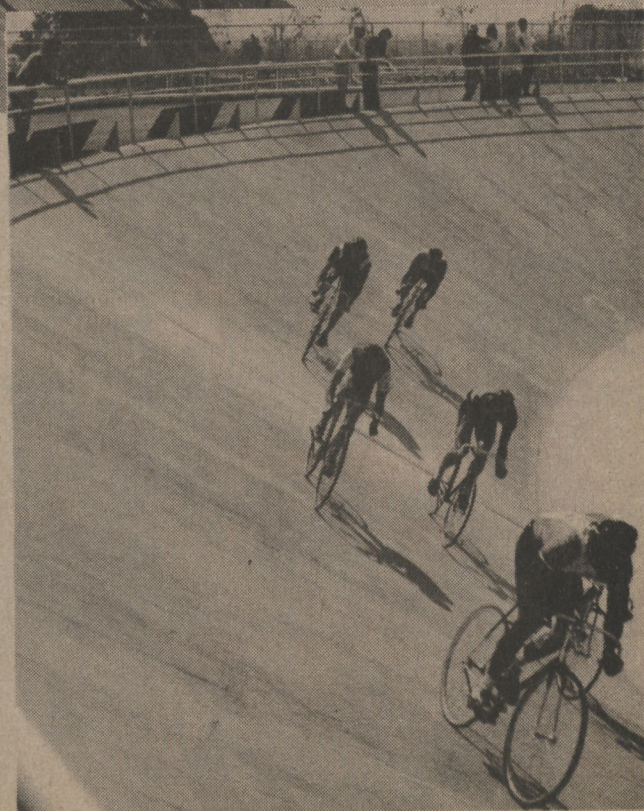
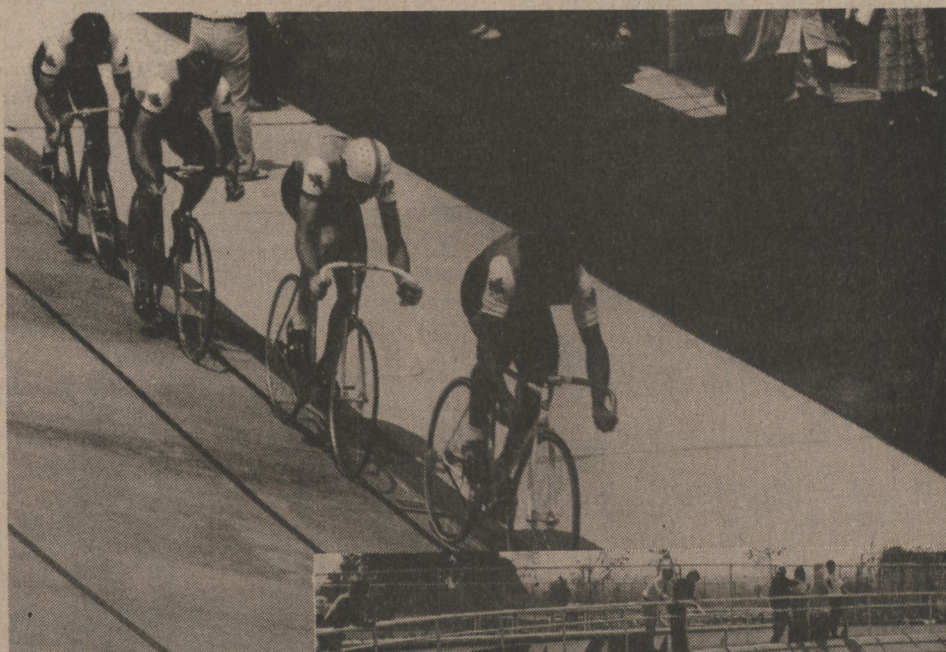

Pre-Medical/Dental Organic Chemistry

A full year of organic chemistry with lab in 10 weeks. CHE 200/201 the first five weeks, followed by CHE 202/203 the second five weeks. Designed for pre-medical and pre-dental students, the two sequential courses offer 12 quarter units — equivalent to 8 semester units — the required minimum in organic chemistry for professional schools.

Students who have taken the course in previous summers have also found it very useful in preparing for the DAT and MCAT.

Students should register for both halves during Early Registration.

See CHE 200/201 and CHE 202/203 course listings for class meeting information. Note that in addition to tuition, a lab fee of \$40 is required for each lab course at registration.

Instructors: James Lyle, PhD, professor of Chemistry; Thomas Reilly, PhD, lecturer of Chemistry.

JUNE 20–JULY 22, 1983

Organic Chemistry Lecture I (4 units)

Special Session — CHE S200 — A detailed study of organic molecular structure, reaction mechanisms, stereo-chemistry, and synthesis with emphasis on aliphatic and aromatic systems.

MTWTh, 10–11:40 a.m. Lyle/Reilly

Prerequisite: One year of General Chemistry.

Organic Chemistry Laboratory I

(2 units)

CHE S201 — Basic experimental techniques of Organic Chemistry.

MTWTh, 1–3:50 p.m. NSM C339/351

Laboratory fee \$40.

JULY 25–AUGUST 26, 1983

Organic Chemistry Lecture II (4 units)

Special Session — CHE S202 — Continuation of Chemistry 200 with emphasis on the chemistry of organic compounds containing oxygen, nitrogen and sulfur.

MTWTh, 10–11:40 a.m. Lyle/Reilly

(Friday, August 26)

Prerequisite: CHE S200

Organic Chemistry Laboratory II

(2 units)

CHE S203 — Preparation of organic compounds and qualitative organic analysis.

MTWTh, 1–3:50 pm. NSM C339/351

Laboratory fee \$40.

SPECIAL TOPICS IN BIOLOGY: BIOTELEMETRY

(2 units)

Biotelemetry is the theory and practice of using miniature radio transmitters as an aid to locating and studying the behavior and physiology of free-ranging animals. This is an 8-day intensive course consisting of a 4-hour lecture, Monday through Friday, an overnight/weekend field tracking exercise, and a 4-hour review session the following Monday. The course will begin on Monday, June 20 and end after class on Monday, June 27.

Lectures will concentrate on theoretical and practical aspects. Students will learn to construct, test and trouble-shoot a simple radio transmitters, to fit animals with transmitters, to radio-locate animals, and record data. The concepts of experimental design and data recovery and analysis will be discussed.

In the weekend field experience students will apply the skills they have learned by radio tracking free-ranging animals. The following Monday the class will analyze, interpret, and discuss the results of the data gathered. This course is open to anyone with an interest in wildlife biology.

see BIO S295-61

Dr. Michael Recht, instructor

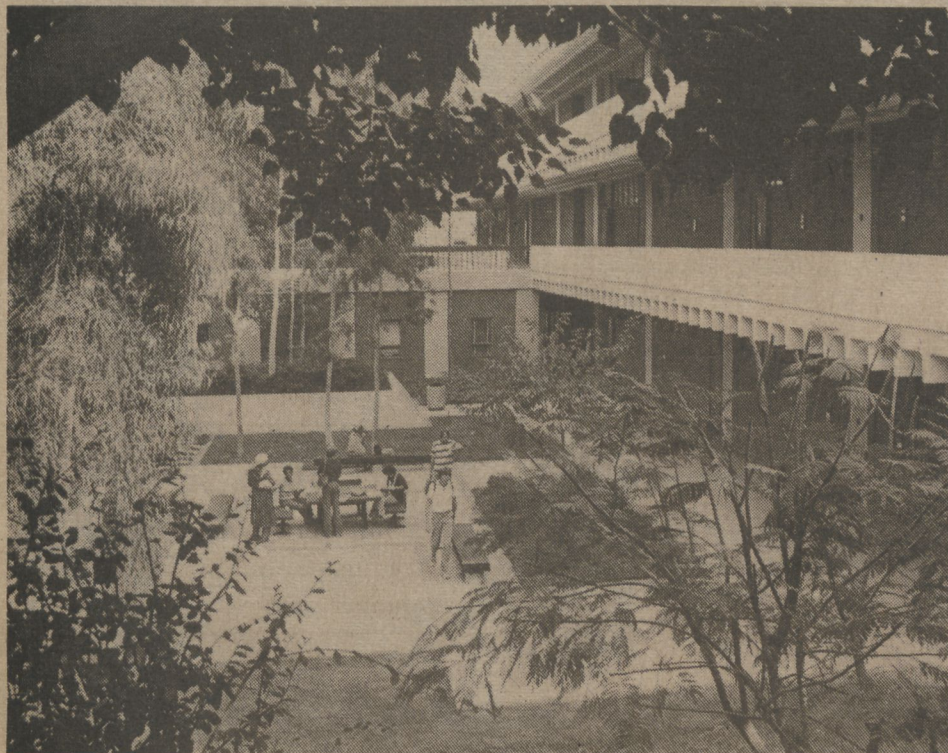

INFORMATION:
213/516-3746

GERONTOLOGY CERTIFICATE

EIGHTH ANNUAL SUMMER INSTITUTE IN GERONTOLOGY

Experts in the field from the university and community will offer the six core courses and two 4-unit electives required to earn the Gerontology Certificate. Classes are offered at convenient times for professionals working in the field, students needing to take an intensive course for degree requirements, or for persons seeking personal enrichment.

The courses offered have been approved for continuing education credit by the California Board of Registered Nursing (BRN Provider No. 00757) and the Board of Examiners of Nursing Home Administrators (BENHA No. 029). A 4-unit course equals 40 hours of continuing education credit. Call 213/516-3641 (Human Services Program) for information.

Descriptions are given for courses not described in the CSUDH *Catalog*.

Core Courses

SOC S204-62. ISSUES AND CONCEPTS IN GERONTOLOGY —

A presentation and guide to current topics and research areas developing in the field of gerontology. An interdisciplinary approach will be used with special emphasis on the societal-gerontological perspective.

S. Raphael

SOC 216-61. SOCIOLOGY OF ADULT LIFE AND AGING

M. Robinson

PSY 252-41. PSYCHOLOGY OF ADULT LIFE AND AGING

E. Painter

PSY S258-61. INTERGENERATIONAL TECHNIQUES: COUNSELING THE ELDERLY —

How counseling the elderly is the same as or different from counseling other age groups; outreach to the elderly; psycho-social losses; the psychological impact of failing health; attitudes that limit intervention are studied.

G. Baffa

Instructor

PSY S296-61 — PRACTICUM IN PSYCHOLOGY: COUNSELING THE ELDERLY —

The purpose of this course is to provide students with a unified conceptual framework of knowledge and methods of intervention basic to increasing effectiveness in working with people in crisis. Common crisis situations and methods of intervention will be discussed with a particular emphasis on crisis intervention with the elderly.

R. Mohamed

BIO 286-61. HUMAN AGING

J. Thomas

Electives

SOC S204-61. THE AGING WOMAN

Various societal issues, concerns role changes, and types of adaptations that affect women as they age will be explored. Some topics to be covered are widowhood, divorce in middle or old age, retirement/retirement planning, singleness, our bodies, menopause, sexuality, minority women's aging.

M. Robinson

PSY S292-41. PSYCHO-SOCIAL

HEALTH PROBLEMS IN THE ELDERLY — This course will look at health problems of the aged from a psychological point of view.

Prevention and health maintenance will be discussed as well as issues surrounding debilitating and terminal illnesses, such as emphysema, heart diseases, cancer and senility.

Discussion will also address the concerns of friends and family members and ways in which they can effectively help the elderly.

B. Kin



Photo: Jennifer Richards

For scheduling details, please refer to the course as it is listed by number under departmental headings in the schedule of all summer courses.

COURSES FOR EDUCATORS

Summer Workshop in Teaching the Learning Handicapped

"Teachers enrolled in this workshop will find it instructive, intensive, and rewarding," promises Dr. Karl Skindrud, Director of the Summer Learning Center.

Three courses dealing with the learning handicapped are offered concurrently in this summer workshop, which provides 9 quarter units toward the Ryan Learning Handicapped Specialist Credential. The courses are scheduled in conjunction with the University Summer Learning Center (K-12), which brings learning handicapped students to the campus from schools in the surrounding area.

Any teacher holding a partial elementary, secondary, restricted special, or pupil services credential is eligible to attend. Interested students should reserve a place in the workshop with Dr. Skindrud by May 1, as registration will be limited to 36 participants. All candidates for the Learning Handicapped Credential should seek advisement from Special Education faculty, 213/516-3522, before enrolling.

Graduate students participating in the workshop will be assigned daily tutoring and small group instruction responsibilities. Individual practicum supervision will be provided to sharpen teaching and assessment techniques.

MAIN SESSION:

See EDU 468-61 Diagnosis and Prescription for the Learning Handicapped (4); EDU 469-61 Practicum: Curriculum Development for the Learning Handicapped (4); EDU 493-61 Practicum: Teaching the Learning Handicapped (1).

Note: Students must enroll in these three courses concurrently.

MTWTh, 1:00-5:00 p.m. June 20-July 29
Prerequisites: EDU 210, 266 and 466, or consent of instructor.

For further information: Contact Dr. Skindrud or Donna Alderman, School of Education, CSUDH, 213/516-3522.

SPECIAL STUDIES IN ART: CLAY FOR TEACHERS (3 units)

A teaching method will be presented by which the teacher can provide clay experiences through which the children gain confidence in their individual creativity. The teacher will learn how children can discover their natural creative instincts through the clay as it moves and takes form in their hands.

This intensive workshop will cover hands-on clay practicing and forming techniques, lectures to increase understanding of procedures for classroom glazing and firing, information regarding location of materials, and alternative suggestions to the clay, glaze, firing cycle where budgets have been cut or kilns are not available.

see ART S391-63

Lynn Creighton, instructor

SPECIAL TOPIC: MARCHING BAND TEACHING TECHNIQUES (1 unit)

For prospective junior high school and senior high school band instructors — or present band instructors.

This intensive course will offer concentrated training in the fundamentals of training a marching band:

- Organizing the marching band
- Preparation for half-time shows
- How to coordinate band with drill team
- Flag corps, twirlers and other adjunct groups
- Basic preparation requirements for competition parades.

see MUS S265-61

William Power, instructor

WORKSHOP IN MULTICULTURAL HUMANITIES (3 units)

A multicultural course emphasizing the development of creative classroom learning strategies. Included will be activities from different cultures such as mask making, tie dyeing, kite making, cooking and folk dancing.

See EDU S751-61

Penelope Greeven, instructor

CHILDREN'S ART AND LANGUAGE EXPRESSION (3 units)

Investigate the nature of creativity and the stages of development in a child's expression. Explore teaching techniques which encourage originality and positive self-esteem. Create in a variety of media: drawing, painting, printmaking, book construction, batik. Special focus on the interrelationship of art and language.

See EDU S756-41 (Post)

Penelope Greeven, instructor

See also OLYMPIC THEMES FOR THE CLASSROOM TEACHER, EDU S740-61, page 9.

INFORMATION:
213/516-3746

For scheduling details, please refer to the course as it is listed by number under departmental headings in the schedule of all summer courses.

LINGUISTICS FOR TEACHERS

A course for teachers, prospective teachers, and classroom aides, presenting those linguistic concepts, methods, and problems most frequently encountered in the classroom and discussed in the educational literature. The following topics will be covered:

- The "New" Grammar: the generative-transformational approach to sentence construction and interpretation
- Phonics, Phonology, and Spelling: the sounds of language and their representation in writing and reading
- Language Acquisition: first and second language learning in children and young adults
- Languages and Dialects: linguistic diversity in society and in the classroom.

This course may be taken for 1, 2, 3 or 4 units; see *LIN S301, sections 61, 62, 63, 64*
Dr. Burckhard Mohr, instructor.

For further information, phone 516-3938

SPANISH LINGUISTICS

This is a series of 1-unit weekend seminars for bilingual classroom teachers, ESL teachers and Spanish teachers and prospective teachers. The four seminars present four general applied-linguistics concepts, methods and Spanish-English problems most often encountered in the crossover between the two languages.

Although there is continuity from one seminar to the next in linguistics and language learning orientations, each seminar may be taken separately or in sequence. Seminars meet Friday, 5-6:30 p.m. and Saturday, 9 a.m.-4 p.m.

- First Seminar: Spanish-English Contrasts, June 25, 26. Spanish syllable patterns and phonology: Reading and writing representations.
- Second Seminar: Spanish-English Contrasts, July 9-10. Words, word parts and meanings: How to build the pieces of an utterance.
- Third Seminar: Language Learning Problems, July 16-17. First and second language learning in children and young adults.
- Fourth Seminar: Language, Culture and Dialects, July 23-24. Language patterns correlated to societies and areas.

See *SPA S301-61, 62, 63, 64*

Dr. Richard Beym, instructor

TEACHING SCHOOL SUBJECT MATTER IN SPANISH (4 units)

Here is a course to help teachers, administrators, teacher's assistants, and general school personnel communicate more effectively with Spanish-speaking students and parents.

Basic audio-lingual training geared to the needs of school-related personnel, featuring a broad spectrum of vocabulary and materials used in elementary and secondary schools for the teaching of reading, writing, mathematics, science, and social studies in Spanish.

Classes will be conducted in the language laboratory where individualized attention can be given and students can proceed at their own pace.

see *SPA 200-61, 62*. There are two sections of this Intensive course.

Dr. José Cuervo, instructor

CONTEMPORARY HISPANIC CULTURE: SPANISH SPEAKING AMERICA, MEXICO AND THE SOUTHWEST (4 units)

A highly intensive offering in the lifestyle of the Mexican and Mexican-American, their cultural contributions to the total development of California and the United States. The course will describe various social-cultural institutions such as community groups and political parties, and analyze how they influence Mexican and Mexican-American heritage.

The course will help prepare teachers and administrators to take the state required exam in Mexican and Mexican-American culture for the bilingual certificate of competence. This is also one of the required courses for the Spanish for Public Service Certificate Program. The course will be taught in both Spanish and English.

see *SPA 251-41*

Dr. Porfirio Sanchez, instructor

EARLY INTERVENTION: SIGN LANGUAGE (4 units)

Margaret Meade thought sign language an excellent language to become the "international language" of the world. Sign language is both handy as well as convenient for hearing people to know. It can be fun too. If you think you'd like some exposure to this language and would like to learn to converse by finger spelling, join the class.

See *EDU S406-61*

Joan Parker-Jones, instructor

INFORMATION:
213/516-3746

For scheduling details, please refer to the course as it is listed by number under departmental headings in the schedule of all summer courses.

SOCIAL SCIENCES/HUMANITIES

SPECIAL TOPICS IN GEOGRAPHY: THE SOUTH PACIFIC (4 units)

Emerald isles, warm turquoise seas, gossamer waterfalls, coconut palms swaying in a tropical breeze . . . most of us have little more understanding of the South Pacific than a travel poster. Yet we really believe that the island mystique is not that far from fact. This course explores the physical and human reality of the islands of Melanesia, Micronesia, Polynesia and Hawaii. We focus particular attention on the distinctive personality of the Pacific and the processes of colonialism, social and economic modification, environmental alternation and other agents of change which have transformed the landscape, and continue to pose unique problems for development of the region.

see *GEO 5392-61*

Steven Koletty and L. Maumalo Fiaui, instructors

SPECIAL TOPIC: SLAVERY, ANCIENT AND MODERN (4 units)

Slavery has existed from time immemorial. This course will treat the backgrounds of North American slavery and slave codes and cover the practices and abuses of slaveholding and slavetrading. Those who have studied only slavery in the United States will learn to understand the institution of slavery and its overtones throughout human history. A special unit will address black and Indian slavery in California. This is an Intensive offering.

see *HIS S238-61*

Dr. Paul Gopaul, instructor

SOCIAL MOVEMENTS: MIGRATION AND THE MEXICAN UNDOCUMENTED WORKER (4 units)

The social, economic and political aspects of "illegal migration" will be examined in this course. Is illegal migration a social problem or a social condition? Special emphasis will be placed on the impact of the undocumented population on educational institutions and health care agencies. Included in the topics will be an analysis of the role of the undocumented in a new stratification system in the southwest. This course meets on Saturdays.

see *SOC S235-62*

Dr. Ed Bryan, instructor

See also **HISTORY OF THE
SUMMER OLYMPIAD**, page 9.

SPECIAL TOPICS: COUNSELING AND THE CHANGING AMERICAN FAMILY (4 units)

Is marriage becoming a parttime career, a phase in one's life cycle, rather than a life-time status that is synonymous with being adult? If so, what role does counseling play in preparing adults in adapting to such changes? How will increasing communications, teaching married folks how to relate to each other provide answers to changing societal definitions of marriage and divorce? These and other related questions will be addressed in this course which examines the relationship between counseling strategy and the changing American family.

see *SOC S204-41* (same as SMC 220)

Dr. Ed Bryan, instructor

SPECIAL STUDIES IN ART: CONTEMPORARY ART IN LOS ANGELES (4 units)

Students will explore the Los Angeles art world through a series of slide lectures and field trips. Biweekly visits to art galleries, museums and artists' studios will provide first-hand experience of current artistic directions. Lecture and discussion topics will include:

- The downtown art scene
- California art of the 60s and 70s
- What next? Art of the 80s
- New York and Los Angeles: Is there an art center?
- The public sculpture controversy
- Current art criticism
- Artist/dealer/curator relationships
- Collecting contemporary art
- New and expanding museums in Los Angeles

Intended as an introduction to stylistic trends and issues in current Los Angeles art.

see *ART S391-61*

Kathy Zimmerer-McKelvie, instructor

AUDITION TECHNIQUES FOR EDUCATIONAL, PROFESSIONAL AND COMMUNITY THEATER

Study and application of techniques involved in preparation of auditions. Work on two monologues of contrasting genre or period will be required. This course will also focus on the realities of the professional actor's life, for instance, securing an agent and joining a union.

see *THE 362-61*

Dr. Peter Rodney, instructor

WRITERS' CRAFT WORKSHOP (6 units)

For prospective and practicing writers, teachers of writing, and English majors (undergraduate and graduate), the Workshop will meet in two blocks of time, separated by two weeks of independent writing time.

The first four sessions (August 2, 3, 4 and 5) will explore the broad range of writing and pre-writing strategies, the varieties and intricacies of modern prose style, and the contemporary marriage of fictional and non-fictional technique.

Each participant will, with Workshop guidance, plan a writing project — an essay, short story, or article — to be carried out in the interim between the workshop's first and second phases.

The five sessions of the second phase (August 22, 23, 24, 25 and 26) will be devoted to editorial analysis and evaluation of the completed writing projects, aiming each toward a standard of professional merit.

All of the sessions, with the exception of the one on August 22 will meet from 9 a.m.-4:15 p.m. with ample lunch and coffee breaks. The abbreviated session on August 22 will meet from 9-10 a.m.

The Writers' Craft Workshop is applicable for either graduate or undergraduate credit in English and may, on advisement, be acceptable for credit in Education.

Students should enroll in either ENG 320 or ENG 420-41.

Dr. Walter Wells, instructor

SEMINAR IN SPECIAL TOPICS IN ENGLISH: MYSTERY (4 units)

Organized around the theme of mystery, this seminar will deal with the works of major writers such as Kafka, Dostoevsky, Dickens, and Chesterton. The course will investigate the many different ways in which suspense can be built, what the sense of mystery means to each author and how it relates to his vision of the human condition. Seniors are also welcome.

see *ENG S490-61*

Dr. Pat Eliot, instructor

For scheduling details, please refer to the course as it is listed by number under departmental headings in the schedule of all summer courses.

EXTENDED EDUCATION

California State University, Dominguez Hills Extension offers a wide variety of credit and non-credit courses, workshops, seminars, and conferences. These programs, which are designed for continuing professional and vocational education as well as personal improvement, are located at several off-campus sites as well as on the CSUDH campus.

Three Certificate programs are available: Alcoholism Counseling, Production and Inventory Control, and Spanish for Public Service. These certificates are awarded upon completion of a series of courses specially designed for individuals who desire to further their professional competence and prepare for broader responsibilities.

"Open University" is available for individuals who wish to take regular academic courses without being enrolled in the University. Anyone 18 or older can enroll and earn degree-applicable credit up to a maximum of 36 units for undergraduates and 13 for graduates.

For information on any of these programs which will be offered during the Fall 1983 quarter, phone 213/516-3741 or write

Extension Office
California State University, Dominguez Hills
Carson, CA 90747

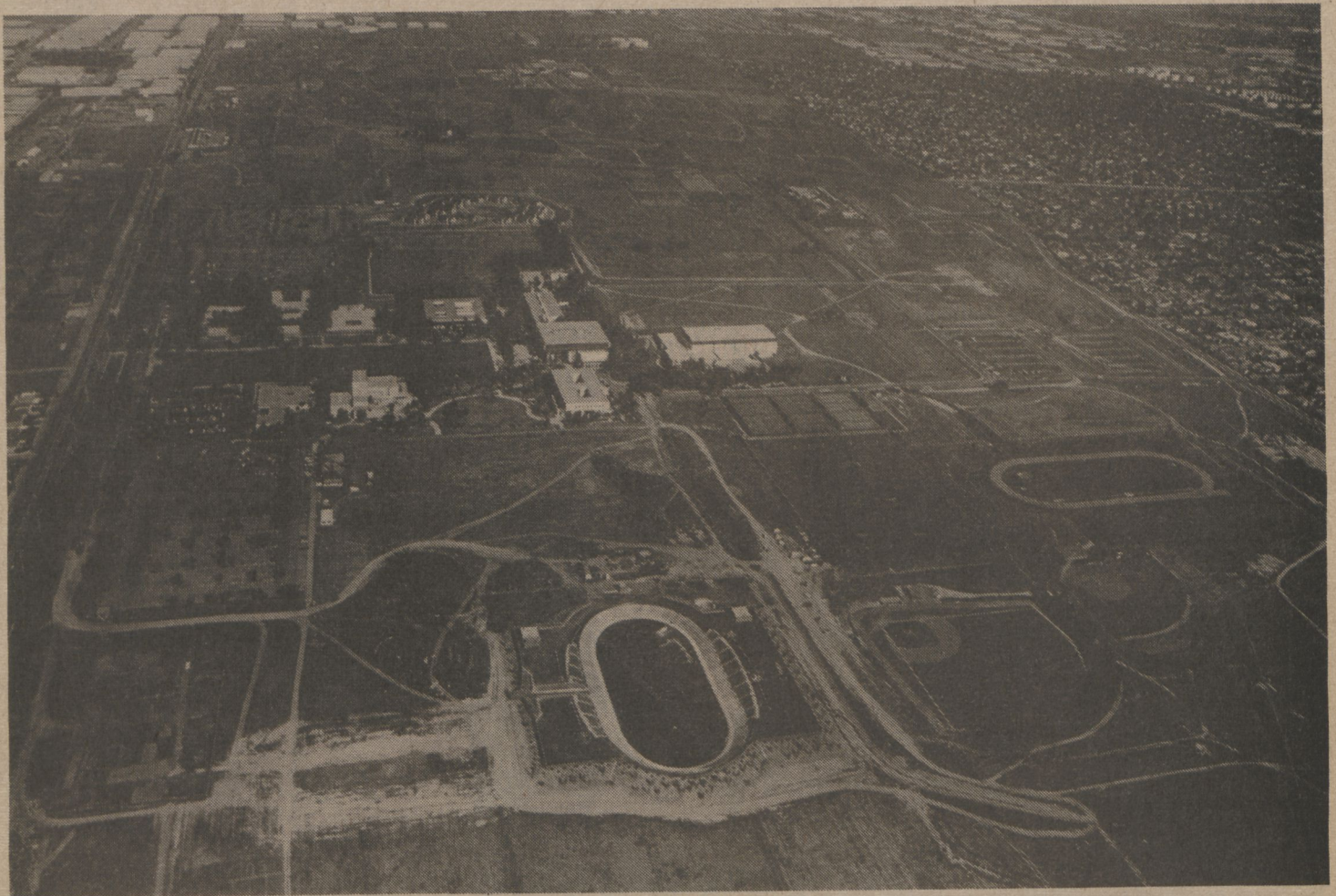

The campus of CSU Dominguez Hills.

GUIDE TO SCHEDULE

SECTION NUMBERING SYSTEM

Each course listed in this schedule carries a course number and a section number. The section number is important because it signifies the session in which the course is offered (i.e. "6" for Main, "4" for Post) and if there are more than one section of the course. For instance, if we offer two sections of Business 222 in Main session, the second section will be numbered: BUS 222-62. Section numbers starting with "1," for example, CHE S202-11, denote courses which begin during the Main session or before July 29 and continue into the Post. Registration deadlines for these Off-Cycle courses are the same as for other Main session courses.

COURSE CANCELLATION AND SCHEDULE CHANGES

The University reserves the right to make changes in this schedule as printed. When enrollment in any class is not sufficient to justify its continuance, the course may be cancelled. Faculty may be reassigned from one section to another to adjust the distribution of enrollment. Meeting times may also be changed when circumstances require.

If the University cancels a class, the student will receive a full refund of fees UPON APPLICATION FOR REFUND. Or student may register in another class in the same session without charge of a late fee.

COURSE NUMBERING SYSTEM

- 100-199 Lower division courses
- 200-299 Upper division courses
- 300-399 Upper division or graduate courses
- 400-499 Graduate courses
- 700-799 Graduate professional courses
- 800-899 Non-academic credit
- 900-999 Non-academic credit extension

"X" preceding the course number designates an Extension course.

"S" preceding the course number designates a special Summer Session course which does not appear in the *Catalog* but is described in the "Special Course" section of this schedule.

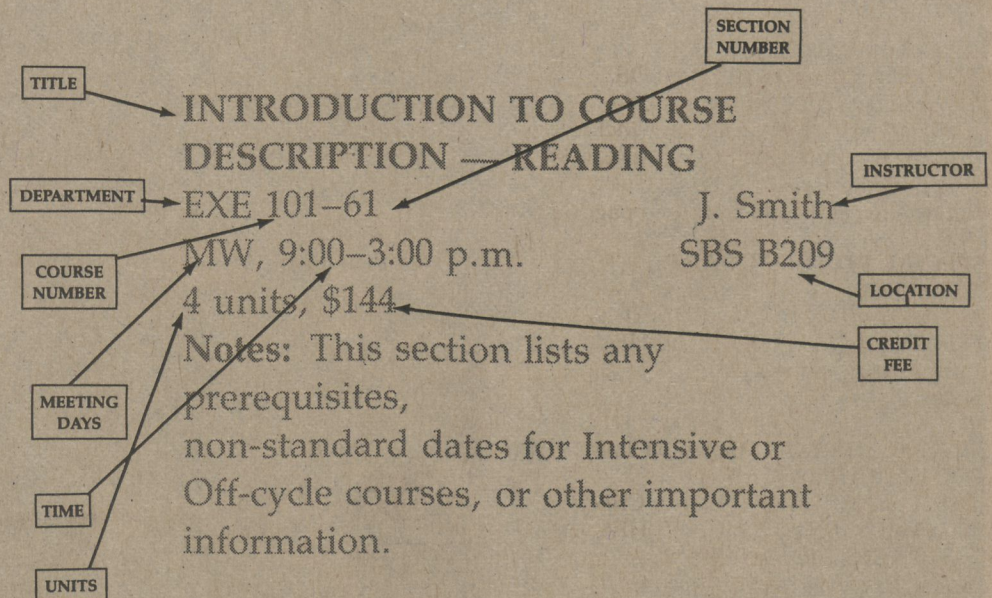

INFORMATION:
213/516-3746

COURSE LISTINGS

MAIN SESSION — JUNE 16–JULY 29

Anthropology

MAGIC AND RELIGION

ANT 215-61 K. Kuykendall
MW, 9:00–12:20 p.m. SBS A104
4 units, \$144
Notes:

Art

EXPERIENCING CREATIVE ART

ART 101-61 A. Goldman
TTh, 2:30–6:00 p.m. HFA D104
4 units, \$144
Notes:

ARTS AND CRAFTS FOR NON-ART MAJORS

ART 201-61 A. Goldman
TTh, 6:30–9:50 p.m. HFA D104
4 units, \$144
Notes:

SPECIAL STUDIES IN ART: CONTEMPORARY ART IN LOS ANGELES

ART S391-61 K. Zimmerer-McKelvie
TTh, 11:10–12:50 p.m. ERC G149
4 units, \$144
Notes: Biweekly field trips; see page 14.

SPECIAL STUDIES IN ART: CERAMICS

ART S391-62 J. Gilson
TTh, 9:00–1:00 p.m. HFA A118
3 units; \$108, lab fee \$5
Notes:

SPECIAL STUDIES IN ART: CLAY FOR TEACHERS

ART S391-63 L. Creighton
MTWTh, 1:00–5:00 p.m. HFA A118
3 units, \$108, lab fee \$10
Notes: Intensive July 5–July 14; see p. 12.

Behavioral Sciences

CROSS CULTURAL FAMILY VALUES AND BEHAVIOR

BEH 480-61 H. Charnofsky
TTh, 3:00–6:20 p.m. SBS E216
4 units, \$144
Notes: Prerequisite: Graduate standing.

INTERNSHIP — MARRIAGE, FAMILY AND CHILD COUNSELING

BEH 487-61 V. Djalali
Sa, 1:00–6:00 p.m. SBS E216
1 unit, \$36
Notes: Prerequisite: Graduate standing; Intensive July 9 and July 16.

Biology

GENERAL BIOLOGY

BIO 102-61 D. Morafka
MW, 9:00–11:30 a.m. NSM D123
4 units, \$144
Notes: See BIO 102-61 lab.

GENERAL BIOLOGY LABORATORY

BIO 102-61L D. Morafka
TTh, 9:00–11:30 a.m. NSM B110
0 units
Notes:

HUMAN AGING

BIO 286-61 J. Thomas
MTWTh, 1:00–4:30 p.m. NSM D123
4 units, \$144
Notes: Intensive July 11–28; see page 11.

SPECIAL TOPICS IN BIOLOGY:

BIOTELEMETRY

BIO S295-61 M. Recht
MTWThF, 9:00–1:00 p.m. NSM B122
2 units, \$72, lab fee \$25
Notes: Prerequisite: college biology course or consent of instructor; weekend field trip required; Intensive June 20–27; see p. 10.

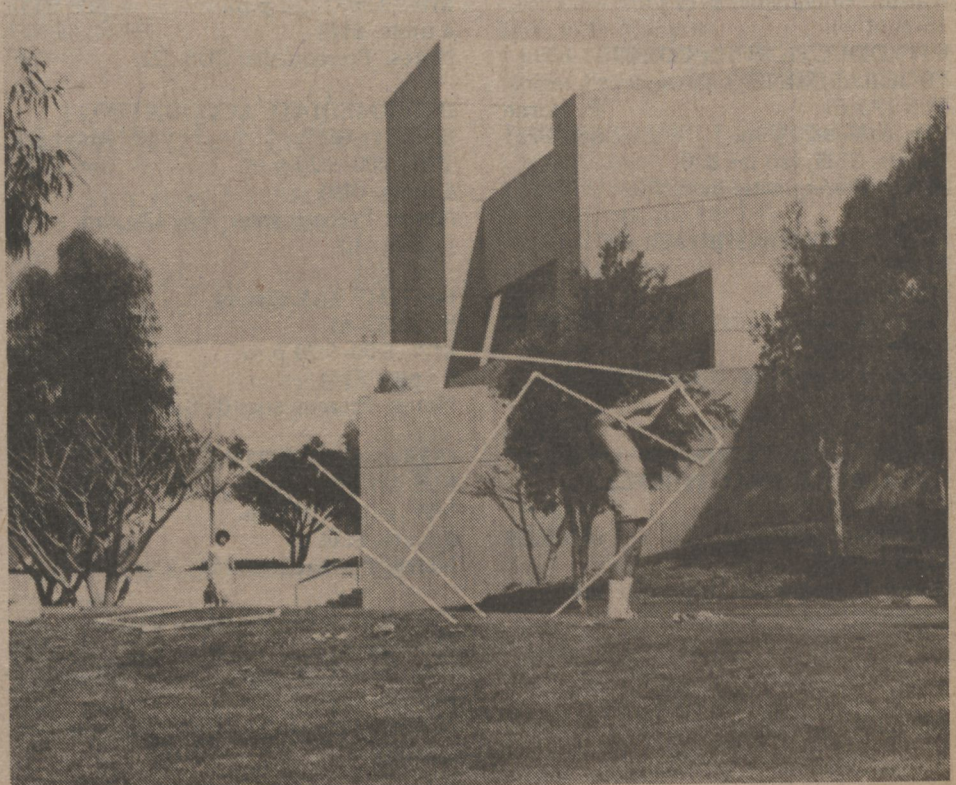

COURSE LISTINGS

BUSINESS

LEGAL ASPECTS OF BUSINESS

BUS 102-61 F. Strier
 MW, 6:00-9:20 p.m. SBS B140
 4 units, \$144
Notes:

ESSENTIALS OF ACCOUNTING I

BUS 130-61 D. Barnett
 TTh, 6:00-9:20 p.m. SBS B203
 4 units, \$144
Notes:

ESSENTIALS OF ACCOUNTING II

BUS 131-61 E. Arfania
 MW, 6:00-9:20 p.m. SBS B231
 4 units, \$144
Notes: Prerequisite: BUS 130

INTRODUCTION TO COMPUTERS AND DATA PROCESSING

BUS 170-61 J. Walter
 TTh, 6:00-9:20 p.m. SBS B137
 4 units, \$144, lab fee \$20
Notes:

COMPUTER SYSTEMS FOR BUSINESS

BUS 171-61 W. Ryder
 MW, 6:00-9:20 p.m. SBS D225
 4 units, \$144, lab fee \$20
Notes: Prerequisite: BUS 170.

INTRODUCTION TO COBOL PROGRAMMING

BUS 172-61 P. Herne
 TTh, 6:00-9:20 p.m. SBS B231
 4 units, \$144, lab fee \$20
Notes: Prerequisite: BUS 170.

SOCIAL RESPONSIBILITY OF BUSINESS

BUS 205-61 J. Berry
 TTh, 1:00-4:20 p.m. SBS B137
 4 units, \$144
Notes: Prerequisite: Upper division standing.

MANAGEMENT AND ORGANIZATIONAL THEORY

BUS 210-61 J. Berry
 MW, 9:00-12:20 p.m. SBS B209
 4 units, \$144
Notes: Prerequisite: Upper division standing.

MANAGEMENT AND ORGANIZATIONAL THEORY

BUS 210-62 R. Dowling
 TTh, 6:30-9:50 p.m. SBS B140
 4 units, \$144
Notes: Prerequisite: Upper division standing.

PRODUCTION MANAGEMENT

BUS 211-61 C. L. Miller
 MW, 9:00-12:20 p.m. SBS E220
 4 units, \$144
Notes: Prerequisites: BUS 210 and BUS 222.

PERSONNEL MANAGEMENT

BUS 213-61 R. Dowling
 MW, 1:00-4:20 p.m. SBS B137
 4 units, \$144
Notes: Prerequisite: Upper division standing.

INTRODUCTION TO BUSINESS STATISTICS

BUS 222-61 D. Vardiabasis
 TTh, 9:00-12:20 p.m. SBS E220
 4 units, \$144
Notes: Prerequisite: MATH 102.

INTRODUCTION TO OPERATIONS RESEARCH

BUS 223-61 D. Vardiabasis
 MW, 9:00-12:20 p.m. SBS B137
 4 units, \$144
Notes: Prerequisite: BUS 222.

INTERMEDIATE ACCOUNTING I

BUS 230-61 M. Auerbach
 TTh, 6:00-9:20 p.m. SBS D121
 4 units, \$144
Notes: Prerequisites: BUS 130 and ECON 110.

INCOME TAXATION

BUS 233-61 R. Nakagawa
 MW, 6:00-9:20 p.m. SBS D121
 4 units, \$144
Notes: Prerequisite: BUS 131.

COST ACCOUNTING

BUS 237-61 D. Barnett
 MW, 6:00-9:20 p.m. SBS B203
 4 units, \$144
Notes: Prerequisite: BUS 131.

ELEMENTS OF MARKETING

BUS 250-61 R. Hughes
 TTh, 9:00-12:20 p.m. SBS A110
 4 units, \$144
Notes: Prerequisite: Upper division standing.

BUSINESS FINANCE

BUS 260-61 C. L. Miller
 TTh, 9:00-12:20 p.m. SBS B137
 4 units, \$144
Notes: Prerequisites: BUS 130 and MATH 102.

ADVANCED COBOL PROGRAMMING

BUS 271-61 M. Weinstein
 MW, 6:00-9:20 p.m. SBS B215
 4 units, \$144, lab fee \$20
Notes: Prerequisites: BUS 130 and BUS 172.

ECONOMICS OF THE FIRM

BUS 280-61 C. Lopilato
 MW, 2:00-5:20 p.m. SBS E220
 4 units, \$144
Notes: Prerequisites: ECON 110 and ECON 111.

MANAGEMENT POLICY

BUS 290-61 H. Milgrim
 MW, 2:00-5:20 p.m. SBS E220
 4 units, \$144
Notes: Prerequisites: Senior standing and have satisfied all other core requirements.

FOUNDATIONS OF HUMAN BEHAVIOR IN ORGANIZATIONS

BUS 413-61 R. Nehrbass
 MW, 6:30-9:50 p.m. SBS B137
 4 units, \$144
Notes: Prerequisites: BUS 410; MBA approval.

MARKETING MANAGEMENT

BUS 452-61 J. Kitson
 TTh, 6:30-9:50 p.m. SBS A204
 4 units, \$144
Notes: Prerequisites: BUS 451; MBA approval.

FINANCIAL DECISION ANALYSIS

BUS 463-61 H. Milgrim
 MW, 6:30-9:50 p.m. SBS E220
 4 units, \$144
Notes: Prerequisite: BUS 461 or equivalent; MBA approval.

Chemistry

CHEMISTRY FOR THE CITIZEN

CHE 102-61 E. Garcia
TTh, 5:00-8:20 p.m. NSM C213
4 units, \$144
Notes:

ORGANIC CHEMISTRY I

CHE S200-61 J. Lyle
MTWTh, 10:00-11:40 a.m. NSM C213
4 units, \$144
Notes: Prerequisite: One year of general chemistry; Intensive June 20-July 22; see p. 10.

ORGANIC CHEMISTRY I

CHE S200-62 T. Reilly
MTWTh, 10:00-11:40 a.m. NSM C215
4 units, \$144
Notes: Prerequisite: One year general chemistry; Intensive June 20-July 22; see p. 10.

ORGANIC CHEMISTRY LABORATORY I

CHE S201-61L J. Lyle
MTWTh, 1:00-3:50 p.m. NSM C339
2 units, \$72, lab fee 40
Notes: Prerequisite: Enrollment in CHE S200; Intensive June 20-July 22; see p. 10.

ORGANIC CHEMISTRY LABORATORY I

CHE S201-62L T. Reilly
MTWTh, 1:00-3:50 p.m. NSM C351
2 units, \$72, lab fee \$40
Notes: Prerequisite: Enrollment in CHE S200; Intensive June 20-July 22; see p. 10.

ORGANIC CHEMISTRY II

CHE S202-11 J. Lyle
MTWTh, 1:00-11:40 a.m. NSM C213
4 units, \$144
Notes: Prerequisite: CHE S200; Off Cycle June 25-August 26; see p. 10.

ORGANIC CHEMISTRY II

CHE S202-12 T. Reilly
MTWTh, 10:00-11:40 a.m. NSM C215
4 units, \$144
Notes: Prerequisite: CHE S200; Off Cycle June 25-August 26; see p. 10.

ORGANIC CHEMISTRY LABORATORY II

CHE 203-11L J. Lyle
MTWTh, 1:00-3:50 p.m. NSM C339
2 units, \$72, lab fee \$40
Notes: Prerequisite: Enrollment in CHE S202; Off Cycle July 25-August 26; see p. 10.

ORGANIC CHEMISTRY LABORATORY II

CHE S203-12L T. Reilly
MTWTh, 1:00-3:50 p.m. NSM C351
2 units, \$72, lab fee \$40
Notes: Prerequisite: Enrollment in CHE S202; Off Cycle July 25-August 26; see p. 10.

Communications

SPECIAL TOPICS: INTRODUCTION TO TELEVISION

COM S280-61 G. Vinovich
TTh, 5:00-8:20 p.m. HFA A324
4 units, \$144
Notes:

SPECIAL TOPICS IN COMMUNICATIONS: TV FIELD PRODUCTION AND EDITING

COM S290-61 G. Vinovich
TTh, 1:00-4:20 p.m. ERC H120
4 units, \$144
Notes:

Computer Science

INTRODUCTION TO COMPUTERS AND BASIC PROGRAMMING

CSC 112-61 H. K. Lee
MW, 9:00-12:20 p.m. SBS B215
4 units, \$144, lab fee \$20
Notes:

INTRODUCTION TO COMPUTERS AND BASIC PROGRAMMING

CSC 112-62 Staff
TTh, 6:30-9:50 p.m. SBS G126
4 units, \$144, lab fee \$20
Notes:

COMPUTER PROGRAMMING IN PASCAL

CSC 150-61 Staff
MW, 1:00-4:20 p.m. SBS B215
4 units, \$144, lab fee \$20
Notes: CSC 110 or CSC 120 recommended.

COMPUTER PROGRAMMING IN PASCAL

CSC 150-62 Staff
TTh, 6:30-9:50 p.m. SBS E122
4 units, \$144, lab fee \$20
Notes: CSC 110 or CSC 120 recommended.

COMPUTER PROGRAMMING IN FORTRAN

CSC 160-61 Staff
MW, 6:30-9:50 p.m. SBS G126
4 units, \$144, lab fee \$20
Notes: CSC 110 or CSC 120 recommended.

ASSEMBLY LANGUAGE PROGRAMMING

CSC 162-61 J. Henry
MW, 9:00-12:20 p.m. SBS G126
4 units, \$144, lab fee \$20
Notes: Prerequisite: One course in programming.

SURVEY OF PROGRAMMING CONCEPTS

CSC 200-61 Staff
TTh, 9:00-12:20 p.m. SBS B215
4 units, \$144, lab fee \$20
Notes: Prerequisite: CSC 150.

DATA STRUCTURES

CSC 210-61 Staff
MW, 6:30-9:50 p.m. NSM B252
4 units, \$144, lab fee \$20
Notes: Prerequisite: CSC 150.

PROGRAMMING LANGUAGES I

CSC 220-61 Staff
TTh, 1:00-4:20 p.m. NSM B252
4 units, \$144, lab fee \$20
Notes: Prerequisites: Two courses in programming.

COMPUTER ORGANIZATION I

CSC 230-61 W. Bond
TTh, 6:30-9:50 p.m. NSM B252
4 units, \$144
Notes: Prerequisite: CSC 162; MATH 160 recommended.

COURSE LISTINGS

Economics

ECONOMIC THEORY 1A

ECO 110-61 F. Billes
TTh, 6:30-9:50 p.m. SBS F125
4 units, \$144
Notes:

ECONOMIC THEORY 1B

ECO 111-61 L. Moite
MW, 6:30-9:50 p.m. SBS F125
4 units, \$144
Notes:

ECONOMIC THEORY 1B

ECO 111-62 L. Moite
MW, 1:00-4:20 p.m. SBS F125
4 units, \$144
Notes:

MONEY AND BANKING

ECO 222-61 R. Freed
TTh, 6:30-9:50 p.m. SBS D219
4 units, \$144
Notes: Prerequisites: ECO 110 and ECO 111.

MONEY AND BANKING

ECO 222-62 R. Freed
TTh, 1:00-4:20 p.m. SBS F125
4 units, \$144
Notes: Prerequisites: ECO 110 and ECO 111.

Education

MOTIVATION AND LEARNING

EDU 210-61 P. Desberg
MW, 5:00-8:20 p.m. HFA A224
4 units, \$144
Notes:

TEACHING OF READING

EDU 230-61 P. Ellis
TWTh, 9:00-12:20 p.m. HFA A230
6 units, \$216
Notes: Prerequisites: Upper division standing; consent of instructor.

INTRODUCTION TO EXCEPTIONAL CHILDREN

EDU 266-61 J. Jackson
MTh, 5:00-8:20 p.m. ERC A127
4 units, \$144
Notes:

BASIC GENERIC PRACTICUM WITH EXCEPTIONAL CHILDREN

EDU 367-61 D. Okada
MTWThF, 8:30-12:30 p.m. HFA A217
6 units, \$330
Notes: Prerequisites: Graduate standing; consent of instructor; first meeting June 20, 9:00 a.m.

CRITIQUE AND ANALYSIS OF RESEARCH IN EDUCATION

EDU 400-61 J. Cooper
MWTh, 1:00-3:20 p.m. HFA A230
4 units, \$144
Notes: Prerequisites: Graduate standing; consent of instructor.

EARLY INTERVENTION: SIGN LANGUAGE

EDU S406-61 J. Parker-Jones
TWTh, 1:00-3:15 HFA A219
4 units, \$144
Notes: See p. 13.

TEACHING READING AND LITERACY IN SPANISH

EDU 426-61 C. Risa
MW, 9:00-12:20 p.m. ERC B130
4 units, \$144
Notes: Prerequisites: Upper division standing; consent of instructor.

ADVANCED SEMINAR IN READING

EDU 433-61 P. Desberg
MW, 1:00-4:20 p.m. HFA A223
4 units, \$144
Notes: Prerequisites: Graduate standing; consent of instructor.

DIRECT INSTRUCTION WORKSHOP — ADVANCED

EDU S441-61 Staff
MTWTh, 1:00-5:00 p.m. SBS B140
5 units, \$180
Notes: Prerequisites: Graduate standing; consent of Dr. Skindrud; intensive June 27-July 29;



**INTRODUCTION TO COMPUTERS
IN EDUCATION**

EDU 442-61 J. Taylor
T, 5:20-8:40 p.m. ERC C112
2 units, \$72

Notes: Prerequisites: Graduate standing; must enroll in EDU 443-61.

**COMPUTERS IN EDUCATION
PRACTICUM**

EDU 443-61 J. Taylor
Th, 5:20-8:40 p.m. ERC C112
2 units, \$72

Notes: Prerequisites: Graduate standing; must enroll in EDU 442-61.

**BIOPSYCHOLOGICAL ISSUES —
LEARNING AND DEVELOPMENT**

EDU 451-61 D. Scherba
MW, 9:00-12:20 p.m. SC E157
4 units, \$144

Notes: Prerequisites: Graduate standing; consent of instructor.

**PRACTICUM: DIRECTED TEACHING
WITH THE SEVERELY
HANDICAPPED**

EDU 465-61 D. Okada
MTWThF, 8:00-3:00 p.m. ERC C112
7 units, \$385

Notes: Prerequisites: Graduate standing; consent of instructor; students must make their own transportation arrangements; seminar meets Monday, 3:00-4:40 p.m.

**DIAGNOSIS AND PRESCRIPTION
FOR THE LEARNING
HANDICAPPED**

EDU 468-61 K. Skindrud
MTWTh, 1:00-5:00 p.m. SBS A110
4 units, \$144

Notes: Prerequisites: Graduate standing; EDU 210, EDU 226 and EDU 466 or equivalent; consent of instructor; concurrent enrollment in EDU 468, EDU 469, EDU S493; see p. 12.

**CURRICULUM DEVELOPMENT FOR
THE LEARNING HANDICAPPED**

EDU 469-61 K. Skindrud
MTWTh, 1:00-5:00 p.m. SBS A104
4 units, \$144

Notes: Prerequisites: Graduate standing; EDU 210, EDU 266 and EDU 466 or equivalent; consent of instructor; concurrent enrollment in EDU 468, EDU 469, EDU S493; see p. 12.

**CURRICULUM DEVELOPMENT FOR
THE LEARNING HANDICAPPED**

EDU 469-62 Staff
MTWTh, 1:00-5:00 p.m. SBS B110
4 units, \$144

Notes: Prerequisites: Graduate standing; EDU 210, EDU 266 and EDU 466 or equivalent; consent of Dr. Skindrud; concurrent enrollment in EDU 468, EDU 469, EDU S493; see p. 12.

**DIRECTED TEACHING FOR THE
SEVERE LANGUAGE HANDICAPPED**

EDU 471-61 H. Sherman-Wade
MTWThF, 9:00-3:00 p.m. ERC E127
7 units, \$385

Notes: Prerequisites: Graduate standing; EDU 460, EDU 461, EDU 462; consent of instructor; students must make their own transportation arrangements.

**DIRECTED TEACHING FOR THE
LEARNING HANDICAPPED**

EDU 472-61 D. Wolff
MTWThF, 9:00-3:00 p.m. ERC A135
7 units, \$385

Notes: Prerequisites: Graduate standing; consent of instructor or Dr. Skindrud; students must make their own transportation arrangements.

**SPECIAL EDUCATION TRAINING
FOR ADMINISTRATORS**

EDU 483-61 M. Huserik
MTTh, 4:00-6:20 p.m. ERC A121
4 units, \$144

Notes: Prerequisites: Graduate standing.

**INTERVENTION STRATEGIES:
TRANSACTIONAL ANALYSIS**

EDU S488-61 C. Bohman
TTh, 9:00-12:20 p.m. ERC B130
2 units, \$72

Notes: Prerequisites: Graduate standing; consent of instructor; Intensive June 21-July 7.



English

BASIC WRITING WORKSHOP — EOP STUDENTS ONLY

ENG 009-61 J. Johnson
TTh, 9:00-12:20 p.m. HFA A227
4 units, \$144

Notes: Prerequisites: EOP students only; students must have taken the CSU English Placement Test.

BASIC WRITING WORKSHOP

ENG 009-62 J. Johnson
TTh, 1:00-4:20 p.m. HFA A227
4 units, \$144

Notes:

FRESHMAN COMPOSITION I

ENG 100-61 V. Jordain
MW, 9:00-12:20 p.m. HFA A221
4 units, \$144

Notes: Prerequisites: Students must score at T136 or above on the EPT or meet one of the exemptions to enroll in English 100.

FRESHMAN COMPOSITION II

ENG 101-61 P. Eliet
TTh, 1:00-4:20 p.m. HFA A221
4 units, \$144

Notes: Prerequisite: ENG 100 or equivalent.

CRITICAL APPROACHES TO CHILDREN'S LITERATURE

ENG 208-61 A. Ravitz
TTh, 1:00-4:20 p.m. HFA A225
4 units, \$144

Notes:

DRAMA

ENG 227-61 H. Marienthal
MW, 1:00-4:20 p.m. HFA A225
4 units, \$144

Notes:

ADVANCED COMPOSITION

ENG 250-61 A. Ravitz
TTh, 6:30-9:50 p.m. HFA A221
4 units, \$144

Notes:

WRITING AND SPEAKING SKILLS FOR MANAGEMENT

ENG 252-61 V. Jordain
MW, 1:00-4:20 p.m. HFA A227
4 units, \$144

Notes: Prerequisites: Passing score on the competency-in-writing requirement (JEPET) or ENG 250 or other courses listed in supplement to Catalog; also ENG 100 or ENG 101 or their equivalents; written verification (scores, transcripts) is required at registration.

SHAKESPEARE

ENG 267-61 H. Marienthal
MW, 6:30-9:50 p.m. HFA A225
4 units, \$144

Notes: Selected comedies, histories and tragedies will be explored; emphasis on the role of these works in theater and film.

STUDIES IN LANGUAGE AND LITERATURE (TESL)

ENG 286-61 B. Mohr
MW, 1:00-4:20 p.m. HFA A221
4 units, \$144

Notes: Prerequisites: ENG 207, ENG 211 or 214 or ENG 285 or consent of instructor.

SEMINAR IN SPECIAL TOPICS IN ENGLISH: MYSTERY

ENG S490-61 P. Eliet
TTh, 9:00-12:20 p.m. HFA A225
4 units, \$144

Notes: See p. 14.

Geography

SPECIAL TOPICS: THE SOUTH PACIFIC

GEO S392-61 S. Koletty/L. Fiaui
TTh, 1:00-4:20 p.m. SBS B209
4 units, \$144

Notes: See p. 14.

London Semester

Through the new and unique London Semester Program, you can attend courses instructed by California State University faculty while enjoying the rich resources of this grand city — museums and monuments, green parks and gracious squares, libraries, theater, opera, dance and other cultural events. All of London is available for you to explore, research and study, and, of course, the rest of Britain and Europe are close at hand for more extensive touring.

The American Institute for Foreign Study provides all non-academic support services for the CSU London Semester. This support includes classroom facilities, meals and housing, counseling, and special cultural and social events. With AIFS coordinating these logistical and personnel services, students and faculty are free to pursue academic endeavors without concern for the complex and time-consuming practical arrangements that a successful study program demands.

- earn Cal State academic credit while living in London
- study with distinguished CSU faculty

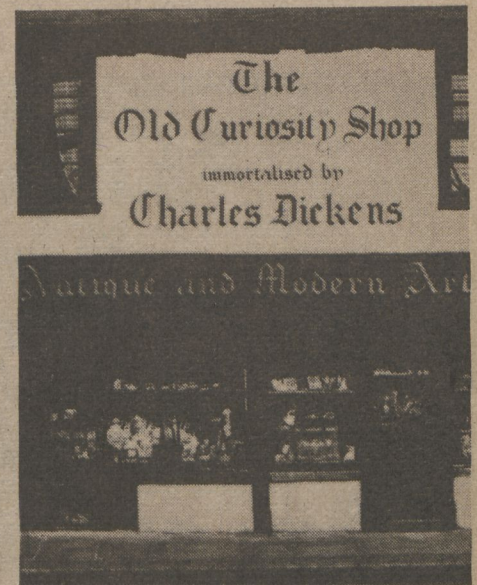

- choose from Humanities and/or Social Science courses
- choose Fall 1983 Semester or Spring 1984 Quarter
- Optional European tour

FOR MORE INFORMATION
213/516-3746

COURSE LISTINGS

Health Sciences

HEALTH IN PUBLIC EDUCATION

HEA 220-61 D. Hanson
TTh, 5:00-8:20 p.m. SC E157
4 units, \$144
Notes:

HEALTH IN PUBLIC EDUCATION

HEA 220-62 D. Hanson
TTh, 9:00 a.m.-12:20 p.m. SC E157
4 units, \$144
Notes:

MEDICAL SCIENCE

HEA 241-11 C. Walker
T, 6:00-9:30 p.m. SC E145
4 units, \$144
Notes: Meets June 21-August 23.

MATERNAL/CHILD HEALTH

HEA 251-11 Staff
MTWThF, 8:00 a.m.-5:00 p.m. DREW
12 units, \$150
Notes: Prerequisite: Consent of instructor/program; this course listed as HEA 252 in CSUDH Catalog; meets June 20-August 26.

CLINICAL CLERKSHIP II

HEA 253-11 Staff
MTWThF, 8:00 a.m.-5:00 p.m. DREW
12 units, \$150
Notes: Prerequisite: Consent of instructor/program; meets June 20-August 26.

LOWER LIMB ORTHOTICS II

HEA 264-11 Staff
TBA TBA
4 units, \$50
Notes: Prerequisites: Consent of instructor; admission to Prosthetics and Orthotics option in Health Science; meets June 20-August 26.

BELOW KNEE PROSTHETICS II

HEA 265-11 Staff
TBA TBA
2 units, \$25
Notes: Prerequisites: Consent of instructor; admission to Prosthetics and Orthotics option in Health Science; meets June 20-August 26.

NEUROMUSCULOSKELETAL PATHOMECHANICS II

HEA 266-11 Staff
TBA TBA
2 units, \$25
Notes: Prerequisites: Consent of instructor; admission to Prosthetics and Orthotics option in Health Science; meets June 20-August 26.

STRENGTH, MATERIALS AND FASTENER TECHNOLOGY

HEA 276-11 Staff
TBA TBA
2 units, \$25
Notes: Prerequisites: Consent of instructor; admission to Prosthetics and Orthotics option in Health Science; meets June 20-August 26.

FAMILY AND WOMEN'S HEALTH AND PATIENT EDUCATION

HEA 280-11 Staff
MTWThF, 8:00 a.m.-5:00 p.m. USC
12 Units, \$150
Notes: Prerequisite: Consent of instructor/program; meets June 20-August 26.

ADULT MEDICINE AND PRIMARY CARE PRECEPTORSHIP II

HEA 284-11 Staff
MTWThF, 8:00a.m.-5:00 p.m. USC
12 units, \$150
Notes: Prerequisites: Consent of instructor; prior admission to USC Physician Assistant Program — USC; meets June 20-August 26.

DYNAMICS OF HEALTH COMMUNICATION

HEA 321-61 J. Bush
MW, 6:30-9:50 p.m. SC E157
4 units, \$144
Notes:

HEALTH BEHAVIOR

HEA 342-61 Staff
TBA TBA
4 units, \$50
Notes: Prerequisites: Consent of instructor; prior admission to the USC Physician Assistant Program.



History

HISTORY OF THE UNITED STATES

HIS 101-61 P. Gopaul
MW, 8:30 a.m.-4:30 p.m. SBS B203
4 units, \$144

Notes: Intensive June 20-July 8; course also meets Friday, July 8.

SPECIAL TOPIC: SLAVERY, ANCIENT AND MODERN

HIS S238-61 P. Gopaul
TTh, 8:30 a.m.-4:30 p.m. SBS B203
4 units, \$144

Notes: Intensive June 21-July 7; see p. 14.

MODERN JAPAN

HIS 283-61 A. Garavente
MW, 9:00-12:20 p.m. SBS B219
4 units, \$144

Notes:

INTERNSHIP — HISTORIC PRESERVATION

HIS 420-61 H. Holter
TBA TBA
2 units, \$72

Notes: Prerequisite: Graduate standing; consent of instructor.

INTERNSHIP — PUBLIC HISTORY

HIS 425-61 H. Holter
TBA TBA
2 units, \$72

Notes: Prerequisites: Graduate standing; consent of instructor.

INTERNSHIP — PUBLIC HISTORY

HIS 425-62 H. Holter
TBA TBA
4 units, \$144

Notes: Prerequisites: Graduate standing; consent of instructor.

Library

LIBRARY SKILLS AND STRATEGIES

LIB 150-61 C. Baldwin
MTWThF, 1:00-5:00 p.m. ERC D120
2 units, \$72

Notes: Intensive July 11-15.

LIBRARY SKILLS AND STRATEGIES

LIB 150-62 E. Settle
MTWThF, 9:00-1:00 p.m. ERC D120
2 units, \$72

Notes: Intensive July 25-29.

Linguistics

LINGUISTICS FOR TEACHERS

LIN S301-61 B. Mohr
MW, 9:00-12:20 p.m. HFA A202
1 unit, \$36

Notes: See p. 13.

LINGUISTICS FOR TEACHERS

LIN S301-62 B. Mohr
MW, 9:00-12:20 p.m. HFA A202
2 units, \$72

Notes: See p. 13.

LINGUISTICS FOR TEACHERS

LIN S301-63 B. Mohr
MW, 9:00-12:20 p.m. HFA A202
3 units, \$108

Notes: See p. 13.

LINGUISTICS FOR TEACHERS

LIN S301-64 B. Mohr
MW, 9:00-12:20 p.m. HFA A202
4 units, \$144

Notes: See p. 13.



COURSE LISTINGS

Mathematics

INTRODUCTION TO ALGEBRA

MAT 006-61 Staff
TTh, 9:00-12:20 p.m. SBS F121
4 units, \$144
Notes: Credit/No credit; no BA credit.

INTRODUCTION TO ALGEBRA

MAT 006-62 Staff
MW, 6:30-9:50 p.m. SBS E122
4 units, \$144
Notes: Credit/No credit; no BA credit.

ALGEBRA

MAT 020-61 G. Hart
TTh, 9:00-12:20 p.m. SBS E122
4 units, \$144
Notes: Prerequisite: MAT 006 or one year high school algebra.

ALGEBRA

MAT 020-62 Staff
MW, 6:30-9:50 p.m. SBS F121
4 units, \$144
Notes: Prerequisite: MAT 006 or one year high school algebra.

MATH ANALYSIS FOR MANAGEMENT AND SOCIAL SCIENCE I

MAT 102-61 W. Armacost
MW, 9:00-12:20 p.m. NSM C221
4 units, \$144
Notes: Prerequisite: MAT 020 or two full years of high school algebra.

MATH ANALYSIS FOR MANAGEMENT AND SOCIAL SCIENCE I

MAT 102-62 T. Shore
TTh, 6:30-9:50 p.m. NSM C221
4 units, \$144
Notes: Prerequisite: MAT 020 or two full years of high school algebra.

PRE-CALCULUS MATHEMATICS (INCLUDES TRIGONOMETRY)

MAT 108-61 W. Armacost
MW, 1:00-4:20p.m. NSM C221
4 units, \$144
Notes: Prerequisite: MAT 020 or two full years of high school algebra.

PRE-CALCULUS MATHEMATICS (INCLUDES TRIGONOMETRY)

MAT 108-62 T. Shore
MW, 6:30-9:50 p.m. NSM C221
4 units, \$144
Notes: Prerequisite: MAT 020 or two full years of high school algebra.

DIFFERENTIAL AND INTEGRAL CALCULUS II

MAT 110-61 J. Henry
TTh, 9:00-12:20 p.m. SBS F125
4 units, \$144
Notes: Prerequisite: MAT 108 or two years of high school algebra and trigonometry.

DIFFERENTIAL AND INTEGRAL CALCULUS II

MAT 112-61 L. Larmore
MW, 9:00-12:20 p.m. SBS F121
4 units, \$144
Notes: Prerequisite: MAT 110, MAT 006 or one year of high school algebra.

ELEMENTARY STATISTICS AND PROBABILITY

MAT 150-61 T. Shore
TTh, 1:00-4:20 p.m. NSM C221
4 units, \$144
Notes: Prerequisite: MAT 006 or one year of high school algebra.

ELEMENTARY STATISTICS AND PROBABILITY

MAT 150-62 W. Armacost
MW, 6:30-9:50 p.m. NSM C213
4 units, \$144
Notes: Prerequisite: MAT 006 or one year of high school algebra.

DISCRETE MATHEMATICS I

MAT 160-61 G. Hart
TTh, 1:00-4:20 p.m. SBS F121
4 units, \$144
Notes: Prerequisite: MAT 110 or MAT 120 and programming experience.

DISCRETE MATHEMATICS I

MAT 160-62 Staff
TTh, 6:30-9:50 p.m. SBS F121
4 units, \$144
Notes: Prerequisites: MAT 110 or MAT 120 and programming experience.



Medical Technology

INTRODUCTION TO CLINICAL LAB PROCEDURES

MDT 201-61 K. McEnerney
Th, 1:00-4:20 p.m. NSM D129
2 units, \$72

Notes: Prerequisite: BIO 150, BIO 151.

INTRODUCTION TO CLINICAL PROCEDURES LABORATORY

MDT 202-61L K. McEnerney
TBA TBA
2 units, \$72, lab fee \$35

Notes: Prerequisites: BIO 150/151, MDT 201 or concurrent enrollment; requires off-campus travel and extra hours.

CLINICAL HEMATOLOGY

MDT 229-61 J. Welch
MWF, 9:00-11:15 a.m. NSM D129
4 units, \$144

Notes: Prerequisites: BIO 150/151 and concurrent enrollment in MDT 229 Lab.

CLINICAL HEMATOLOGY LABORATORY

MDT 229-61L J. Welch
M, 1:00-4:00 p.m. NSM C109
0 units, \$0, lab fee \$35

Notes: Prerequisite: Concurrent enrollment in MDT 229.

PRINCIPLES OF IMMUNOHEMATOLOGY

MDT 263-61 R. Simpson
TTh, 9:00-12:20 p.m. NSM D129
4 units, \$144

Notes: Prerequisites: BIO 326; concurrent enrollment in MDT 263-61 lab.

PRINCIPLES OF IMMUNOHEMATOLOGY LABORATORY

MDT 263-61L R. Simpson
TTh, 1:30-4:00 p.m. NSM C109
0 units, lab fee \$35

Notes: Prerequisite: Concurrent enrollment in MDT 263-61.

**INFORMATION:
213/516-3746**

Music

BEGINNING VOICE CLASS

MUS 181-61 S. Etcheto
T, 9:00-10:50 a.m. HFA A222
1 unit, \$36, lab fee \$10
Notes:

ADVANCED VOICE CLASS

MUS 281-61 S. Etcheto
T, 9:00-10:50 a.m. HFA A222
1 unit, \$36, lab fee \$10
Notes:

SPECIAL TOPICS: MARCHING BAND TEACHING TECHNIQUES

MUS S265-61 W. Power
MTWThF, 9:00-11:00 a.m. HFA A204
1 unit, \$36

Notes: Prerequisite: Upper division standing; Intensive offering June 20-24; see p. 12.

SPECIAL TOPICS: TEACHING FLUTE

MUS S265-62 S. Stockhammer
TTh, 9:00-12:20 p.m. HFA A211
4 units, \$144

Notes:

THE TECHNIQUES OF SOUND RECORDING

MUS 369-61 A. Sidon
TTh, 9:00-11:15 a.m. HFA A201
4 units, \$144

Notes:



COURSE LISTINGS

Philosophy

HUMANITY, NATURE AND GOD
 PHI 102-61 D. Lewis
 TTh, 9:00-12:20 p.m. HFA A221
 4 units, \$144
Notes:

BASIC LOGIC
 PHI 120-61 T. Pyne
 MW, 9:00-12:20 p.m. HFA A324
 4 units, \$144
Notes:

PHILOSOPHY IN LITERATURE
 PHI 225-61 R. Barnes
 TTh, 6:30-9:50 p.m. HFA A227
 4 units, \$144
Notes:

RELIGION AND PHILOSOPHY
 PHI S280-61 W. Hagan
 MW, 6:30-9:50 p.m. HFA A221
 4 units, \$144
Notes: Study of current beliefs and views on religion, God, the *Bible* and related questions.

Physical Education

LIFETIME SPORTS: PHYSICAL CONDITIONING/COED
 PER S131-61 M. Harmatz
 MTWTh, 8:00-8:50 a.m. FH B017
 1 unit, \$36
Notes:

LIFETIME SPORTS: PHYSICAL CONDITIONING/COED
 PER S131-62 M. Harmatz
 MTWTh, 12:00-12:50 p.m. FH B017
 1 unit, \$36
Notes:

LIFETIME SPORTS: SWIMMING/COED
 PER S131-63 Staff
 MTWTh, 11:00-11:50 a.m. Pool
 1 unit, \$36
Notes:

LIFETIME SPORTS: SWIMMING/COED
 PER S131-64 Staff
 TTh, 12:00-1:30 p.m. Pool
 1 unit, \$36
Notes:

LIFETIME SPORTS: TENNIS/COED
 PER S131-65 J. Johnson
 MW, 12:00-1:30 p.m. Courts
 1 unit, \$36
Notes:

LIFETIME SPORTS: TENNIS/COED
 PER S131-66 J. Johnson
 MW, 1:30-3:00 p.m. Courts
 1 unit, \$36
Notes:

SELECTED DANCE STYLES: DANCERCIZE/COED
 PER S171-61 J. Baretta
 MTWTh, 12:00-12:50 p.m. Gym A102
 1 unit, \$36
Notes:

PHYSICAL EDUCATION: PUBLIC INFORMATION
 PER 402-61 J. Johnson
 MW, 5:00-8:20 p.m. ERC C112
 4 units, \$144
Notes:

Physics

PATTERNS IN NATURE
 PHY 100-61 H. K. Lee
 TTh, 9:00-12:20 p.m. NSM C221
 4 units, \$144
Notes:

Political Science

CURRENT ISSUES IN AMERICAN GOVERNMENT
 POL 210-61 G. Heneghan
 TTh, 6:30-9:50 p.m. SBS B110
 4 units, \$144
Notes:

CRIMINAL LAW AND PROCEDURES
 POL 266-61 O. W. Wilson
 Sa, 9:00 a.m.-4:50 p.m. SBS B110
 4 units, \$144
Notes: Meets June 25-July 30.

PUBLIC OPINION AND PROPAGANDA
 POL 270-61 G. Heneghan
 MW, 6:30-9:50 p.m. SBS D219
 4 units, \$144
Notes:



Psychology

THINKING AND LOGICAL REASONING

PSY 110-61 G. Marsh
TTh, 9:00 a.m.-4:00 p.m. SBS A232
4 units, \$144
Notes: Intensive June 21-July 7.

ELEMENTARY STATISTICAL ANALYSIS IN PSYCHOLOGY

PSY 130-61 L. Rosen
TTh, 9:00-12:20 p.m. SBS B231
4 units, \$144
Notes:

THINKING AND COGNITION

PSY 215-61 L. Rosen
TTh, 1:00-4:20 p.m. SBS A246
4 units, \$144
Notes: Prerequisites: PSY 130, PSY 135.

LABORATORY IN THINKING AND COGNITION

PSY 215-61L L. Rosen
TTh, 4:30-7:00 p.m. SBS A246
1 unit, \$36
Notes: Prerequisites: PSY 130, PSY 135

DEVELOPMENTAL PSYCHOLOGY

PSY 250-61 G. Marsh
MW, 9:00 a.m.-5:00 p.m. SBS B231
4 units, \$144
Notes: Intensive June 20-July 6.

INTERGENERATIONAL TECHNIQUES: COUNSELING THE ELDERLY

PSY S258-61 G. Baffa
SaSu, 9:00 a.m.-3:40 p.m. SBS A216
4 units, \$144
Notes: Prerequisite: Consent of instructor; 80 hours of supervised field work required if units apply to BA; field work not required for Gerontology Certificate; Intensive June 25-26, July 7-9, 23-24; see p. 11.

THEORIES OF PERSONALITY

PSY 260-61 A. Bohart
MWTh, 6:00-8:15 p.m. SBS D125
4 units, \$144
Notes:

THE ABNORMAL PERSONALITY

PSY 263-61 A. Bohart
MWTh, 3:30-5:45 p.m. SBS D219
4 units, \$144
Notes:

PSYCHOLOGICAL DEVELOPMENT OF THE BLACK CHILD

PSY 282-61 D. Harrison
MTW, 9:00-11:15 a.m. SBS D125
4 units, \$144
Notes:

PRACTICUM IN PSYCHOLOGY: CRISIS IN COUNSELING FOR THE ELDERLY

PSY S296-61 R. Mohamed
Sa, 9:00 a.m.-3:40 p.m. SBS B238
4 units, \$144
Notes: Prerequisite: Consent of instructor; 80 hours of supervised field work required if units apply to BA; field work not required for Gerontology Certificate; Intensive June 25, July 2, 9; see p. 11.

INTERNSHIP IN COMMUNITY PSYCHOLOGY

PSY 471-61 D. Harrison
MTW, 1:00-3:15 p.m. SBS D219
3 units, \$108
Notes: Prerequisite: Graduate standing in Clinical/Community Psychology and consent of instructor.



COURSE LISTINGS

Public Administration

QUANTITATIVE METHODS IN PUBLIC ADMINISTRATION

PUB 204-61 G. Sullivan
MW, 6:30-9:50 p.m. SBS B209
4 units, \$144

Notes: Prerequisite: Upper division standing.

ADMINISTRATION OF PUBLIC POLICY

PUB 220-61 F. Smith
TTh, 6:30-9:50 p.m. SBS B209
4 units, \$144

Notes: Prerequisite: Upper division standing.

SEMINAR IN PUBLIC MANAGEMENT

PUB 421-61 G. Sullivan
TTh, 6:30-9:50 p.m. ERC B130
4 units, \$144

Notes: Prerequisite: Graduate standing.

SEMINAR IN FINANCIAL MANAGEMENT

PUB 452-11 J. Smith
MW, 6:30-9:50 p.m. ERC B130
4 units, \$144

Notes: Prerequisite: Graduate standing; meets every other week June 20-August 26.

Sociology

SPECIAL ISSUES: THE AGING WOMAN

SOC S204-61 M. Robinson
MTWTh, 9:00-12:30 p.m. SBS B238
4 units, \$144

Notes: Intensive July 11-14, 18-21, 25-28; see p. 11.

SPECIAL ISSUES: ISSUES AND CONCEPTS IN GERONTOLOGY

SOC S204-62 S. Raphael
MTWTh/F, 7-8, 1:00-4:30 p.m. SBS B238
4 units, \$144

Notes: Intensive June 20-23, 27-30, July 5-8; see p. 11.

STRATIFICATION: CLASS MEMBERSHIP AND SOCIAL REWARDS

SOC 210-61 A. Bomser
MWF, 9:00-11:15 a.m. SBS A110
4 units, \$144

Notes:

SOCIOLOGY OF ADULT LIFE AND AGING

SOC 216-61 M. Robinson
MTWTh/F, 9:00-12:30 p.m. SBS B238
4 units, \$144

Notes: Intensive June 20-23, 27-30, July 5-8; see p. 11.

THE FAMILY

SOC 220-61 E. Bryan
TTh, 6:30-9:50 p.m. SBS A110
4 units, \$144

Notes:

UNION STRUCTURES

SOC 227-61 A. Peters
MTWThF 8:30-12:00 p.m. SBS D225
1:00- 5:30 p.m.

4 units, \$144

Notes: Intensive June 27-July 1.

SOCIAL MOVEMENTS: THE ARTS AND SOCIAL CHANGE

SOC S235-61 A. Bomser
MWF, 1:00-3:15 p.m. SBS E122
4 units, \$144

Notes: Topics include: Origins, supports, obstacles and applications of artists and their work; sources of art motifs in society.

SOCIAL MOVEMENTS: MIGRATION AND THE MEXICAN UNDOCUMENTED WORKER

SOC 235-62 E. Bryan
Sa, 9:00-12:00 p.m. SBS E220
1:00- 5:00 p.m.

4 units, \$144

Notes: Intensive June 25; July 2, 9, 16, 23; see p. 14.

WORKSHOP IN SURVEY RESEARCH

SOC 302-61 C. Thomas
TBA TBA

4 units, \$144

Notes: Prerequisite: Under supervision, students are required to complete a minimum of 60 hours of course work.

WORKSHOP IN SURVEY RESEARCH

SOC 302-61L C. Thomas
TBA TBA

0 units

Notes: Prerequisite: Under supervision, students are required to complete a minimum of 60 hours of course work (see SOC 302-61).

SEMINAR IN INTERACTION PROCESSES

SOC 450-61 H. Charnofsky
TTh, 6:30-9:50 p.m. SBS E216
4 units, \$144

Notes: Prerequisite: Graduate standing.

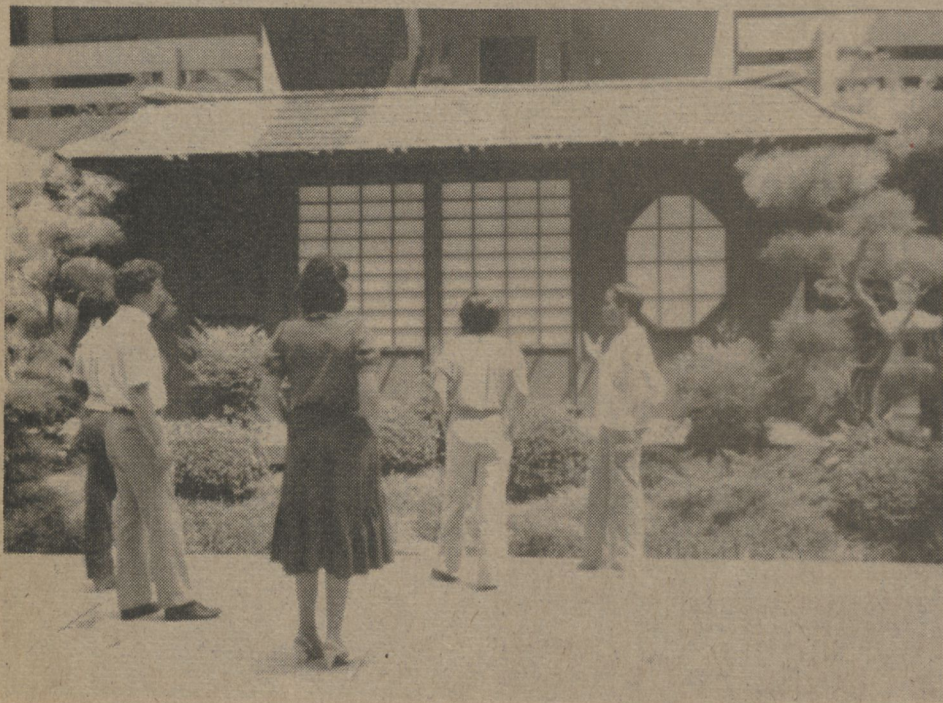

Spanish

FIFTH QUARTER SPANISH

SPA 121-61 F. Lauerhass
MTWThF, 8:30 a.m.-1:00 p.m.

HFA A224

4 units, \$144

Notes: Prerequisite: SPA 120 or equivalent or consent of instructor; Intensive July 5-July 15.

SPANISH CONVERSATION

SPA 130-61 F. Lauerhass
MTWThF, 8:30 a.m.-12:30 p.m.

HFA A224

4 units, \$144

Notes: Prerequisite: One year Spanish or equivalent or consent of instructor; Intensive June 20-July 1.

TEACHING SCHOOL SUBJECT MATTER IN SPANISH

SPA 200-61 J. Cuervo
MTWThF, 9:00 a.m.-12:40 p.m.

HFA A219

4 units, \$144

Notes: Intensive June 20-July 1; see p. 13.

TEACHING SCHOOL SUBJECT MATTER IN SPANISH

SPA 200-62 J. Cuervo
MTWThF, 9:00 a.m.-12:40 p.m.

HFA A330

4 units, \$144

Notes: Intensive July 5-July 18; see p. 13.

SPANISH LINGUISTICS: SPANISH-ENGLISH LANGUAGE CONTRASTS

SPA S301-61 R. Beym
F, 5:30-6:30 p.m. HFA A219
S, 9:00 a.m.-4:30 p.m. HFA A219

1 unit, \$36

Notes: Prerequisite: Upper division standing; Intensive June 24-June 25; see p. 13.

SPANISH LINGUISTICS: SPANISH-ENGLISH LANGUAGE CONTRASTS

SPA S301-62 R. Beym
F, 5:30-6:30 p.m. HFA A219
S, 9:00 a.m.-4:30 p.m. HFA A219

1 unit, \$36

Notes: Prerequisite: Upper division standing; Intensive July 8-July 9; see p. 13.

SPANISH LINGUISTICS: LANGUAGE LEARNING PROBLEMS

SPA S301-63 R. Beym
F, 5:00-6:30 p.m. HFA A219
S, 9:00 a.m.-4:30 p.m. HFA A219

1 unit, \$36

Notes: Prerequisite: Upper division standing; Intensive July 22/23; see p. 13.

SPANISH LINGUISTICS: LANGUAGE CULTURE AND DIALECTS

SPA S301-64 R. Beym
F, 5:00-6:30 p.m. HFA A219
S, 9:00 a.m.-4:30 p.m. HFA A219

1 unit, \$36

Notes: Prerequisite: Upper division standing; Intensive July 22-23; see p. 13.

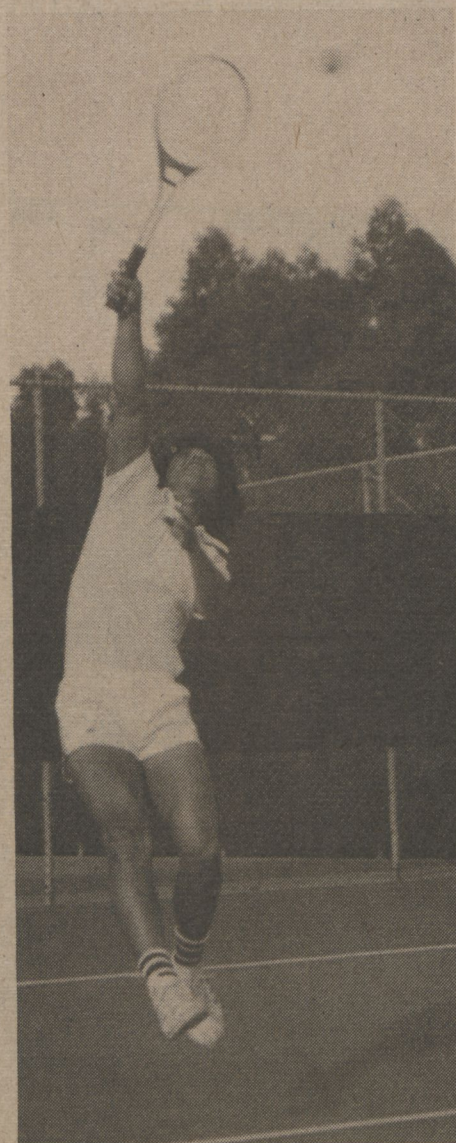

Theater Arts

AUDITION TECHNIQUES FOR EDUCATIONAL, PROFESSIONAL AND COMMUNITY THEATER

THE 362-61 P. Rodney
TTh, 9:00-12:20 p.m. UT A102

4 units, \$144

Notes: See p. 14.

University College

ASSERTIVE TRAINING

UNC 104-61 J. McNair
TTh, 1:00-2:40 p.m. ERC D126

2 units, \$20

Notes: Prerequisite: Consent of instructor; EOP students only.

ASSERTIVE TRAINING

UNC 104-62 J. McNair
MW, 9:00-10:40 a.m. ERC D126

2 units, \$20

Notes: Prerequisite: Consent of instructor; EOP students only.

INTERCULTURAL COMMUNICATION

UNC 105-61 H. Madrigal
MW, 9:00-12:20 p.m. SC J146

2 units, \$20

Notes: Prerequisite: Consent of instructor; EOP students only.

INTERCULTURAL COMMUNICATION

UNC 105-62 H. Madrigal
TTh, 1:00-4:20 p.m. SC J146

2 units, \$20

Notes: Prerequisite: Consent of instructor; EOP students only.

COLLEGE LEVEL LEARNING SKILLS

UNC 111-61 F. Williams
MT, 5:00-8:00 p.m. ERC A115

4 units, \$144

Notes: Prerequisite: Consent of instructor.

COURSE LISTINGS

POST SESSION — AUGUST 2—AUGUST 26

Business

MANAGEMENT AND ORGANIZATIONAL THEORY

BUS 210-41 R. Hughes
MWTh, 9:00-12:20 p.m. SBS B137
4 units, \$144

Notes: Prerequisite: Upper division standing.

INTRODUCTION TO BUSINESS STATISTICS

BUS 222-41 K. Yoshida
MWTh, 9:00-12:20 p.m. SBS A110
4 units, \$144

Notes: Prerequisite: MATH 102.

ELEMENTS OF MARKETING

BUS 250-41 J. Kitson
MTTh, 6:30-9:50 p.m. SBS A204
4 units, \$144

Notes: Prerequisite: Upper division standing.

REAL ESTATE PRINCIPLES AND PRACTICE

BUS 262-41 G. Kuhlmann
MTTh, 6:30-9:50 p.m. SBS B137
4 units, \$144

Notes:

MANAGERIAL ECONOMICS

BUS 280-41 G. Wang
MTTh, 2:00-5:20 p.m. SBS A204
4 units, \$144

Notes: Prerequisites: ECON 110 and ECON 111.

INTRODUCTION TO INFORMATION SYSTEMS

BUS 471-41 W. Ryder
F, 6:00-10:00 p.m. SBS A110
Sa, 9:00 a.m.- 5:00 p.m.
4 units, \$144, lab fee \$20

Notes: Prerequisite: MBA approval.

MANAGERIAL ECONOMICS

BUS 483-41 M. Nashif
MTTh, 6:30-9:50 p.m. SBS E122
4 units, \$144

Notes: Prerequisites: BUS 421 and ECON 401; MBA approval.

Economics

ECONOMIC THEORY 1A

ECO 110-41 A. Kidane
MTTh, 1:00-4:20 p.m. SBS A110
4 units, \$144

Notes:

ECONOMIC THEORY 1B

ECO 111-41 J. Dulgeroff
MTTh, 6:30-9:50 p.m. SBS D125
4 units, \$144

Notes:

MONEY AND BANKING

ECO 222-41 A. Kidane
MTTh, 6:30-9:50 p.m. SBS A144
4 units, \$144

Notes: Prerequisites: ECO 110, ECO 111

Education

MOTIVATION AND LEARNING

EDU 210-41 J. Cooper
MTWTh, 1:00-3:30 p.m. HFA A230
4 units, \$144

Notes:

MULTICULTURAL PERSPECTIVES IN TEACHING

EDU 239-41 R. Calatrello
MTWThF, 9:00 a.m.-1:00 p.m. HFA A224
4 units, \$144

Notes: Prerequisite: Upper division standing; Intensive August 15-26.

TEACHING OF ENGLISH AS A SECOND LANGUAGE

EDU 430-41 M. Contreras
MTWThF, 9:00 a.m.-1:00 p.m. HFA A230
4 units, \$144

Notes: Prerequisites: Upper division or graduate standing; consent of instructor; Intensive August 2-15.

CHILDREN'S ART AND LANGUAGE EXPRESSION

EDU S756-41 P. Greeven
TWTW, 9:00 a.m.-1:00 p.m. SBS A144
3 units, \$108

Notes: Prerequisite: Teaching credential or consent of instructor; Intensive August 9, 10, 15, 16, 17.

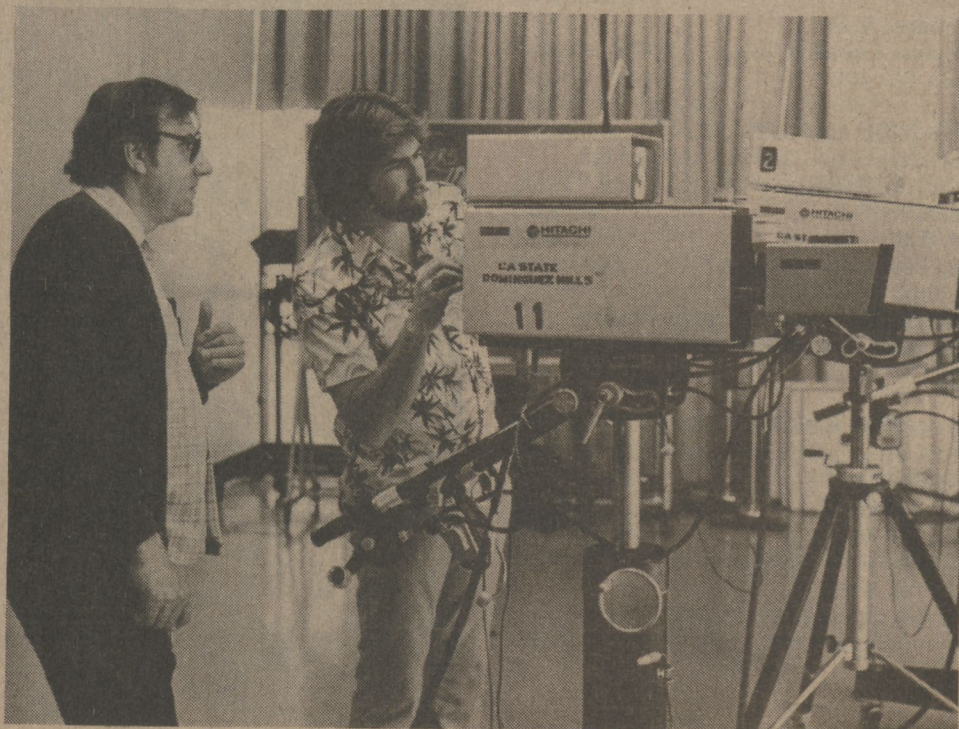

English

WRITING AND SPEAKING SKILLS FOR MANAGEMENT

ENG 252-41 W. Wells
MWF, 9:00 a.m.-4:00 p.m. HFA A324
4 units, \$144

Notes: Prerequisites: Passing score on the competency-in-writing requirement (JEPET) or English 250 or other courses listed in the supplement to the *Catalog*; also ENG 100 or ENG 101 or their equivalents; written verification (scores, transcripts) is required at registration; Intensive August 8, 10, 12, 15, 17, 19.

WRITERS' CRAFT WORKSHOP

ENG 320/420-41 W. Wells
MTW, 9:00 a.m.-4:15 p.m. HFA A202
6 units, \$216

Notes: Enrollment in ENG 320 or ENG 420; Intensive August 2, 3, 4, 22, 23, 24, 25, 26; see p. 14.

History

HISTORY OF THE UNITED STATES

HIS 101-41 P. Gopaul
MW, 8:30 a.m.-4:30 p.m. SBS B110
4 units, \$144

Notes: Intensive August 3-17.

SPECIAL TOPIC: HISTORY OF SUMMER OLYMPIAD AND OLYMPIC GAMES

HIS S238-41 P. Gopaul
TTh, 8:30 a.m.-4:30 p.m. SBS B110
4 units, \$144

Notes: Intensive August 2-17; see p. 9.

Library

LIBRARY SKILL AND STRATEGIES

LIB 150-41 E. Settle
TWThF, 9:00-2:00 p.m. ERC B130
2 units, \$72

Notes: Intensive August 2-5.

Music

ADVANCED AUDIO RECORDING

MUS 372-41 A. Sidon
MTTh, 9:00-12:20 p.m. HFA A210
4 units, \$144

Notes: Prerequisite: MUS 369.

Philosophy

RELIGION AND PHILOSOPHY

PHI S280-41 W. Hagan
TWTh, 6:30-9:50 p.m. HFA A230
4 units, \$144

Notes: Current beliefs and views on religion, God, the *Bible* and related questions.

Political Science

AMERICAN INSTITUTIONS

POL 101-41 M. O'Hara
MWTh, 9:00-12:20 p.m. SBS E122
4 units, \$144

Notes:

AMERICAN FOREIGN POLICY

POL 234-41 M. O'Hara
MWTh, 1:00-4:20 p.m. SBS E122
4 units, \$144

Notes:



**INFORMATION:
213/516-3746**

COURSE LISTINGS

Psychology

PSYCHOLOGY OF ADULT LIFE AND AGING

PSY 252-41 E. Painter
MWTh, 6:30-9:50 p.m. SBS B203

4 units, \$144

Notes: See p. 11.

INTRODUCTION TO CLINICAL PSYCHOLOGY

PSY 264-41 A. Bohart
TWTh, 6:00-9:20 p.m. SBS B110

4 units, \$144

Notes: Prerequisite: PSY 263.

SPECIAL TOPICS: PSYCHOSOCIAL HEALTH PROBLEMS IN THE ELDERLY

PSY S292-41 B. Kin
MTWTh, 9:00-12:30 p.m. SBS D219

4 units, \$144

Notes: Intensive August 8-25; see p. 11.

Public Administration

PUBLIC PERSONNEL ADMINISTRATION

PUB 207-41 R. K. Fleagle
TWTh, 6:30-9:50 p.m. SBS F125

4 units, \$144

Notes: Prerequisite: Upper division standing.

Small College

INTERDISCIPLINARY TOPICS: COUNSELING AND THE CHANGING AMERICAN FAMILY

SMC S220-41 E. Bryan
TWTh, 6:30-9:50 p.m. SBS D129

4 units, \$144

Notes: Same as SOC 204-41.

Sociology

SPECIAL TOPICS: COUNSELING AND THE CHANGING AMERICAN FAMILY

SOC S204-41 E. Bryan
TWTh, 6:30-9:50 p.m. SBS D219

4 units, \$144

Notes: Same as SMC 220; see p. 14.

POLITICAL SOCIOLOGY: REVOLUTION

SOC 223-41 A. Bomser
TWTh, 9:00-12:20 SBS D125

4 units, \$144

Notes:

SOCIOLOGY OF THE FUTURE

SOC 232-41 A. Bomser
TWTh, 1:00-4:20 p.m. SBS D219

4 units, \$144

Notes:

Spanish

ADVANCED CONVERSATION

SPA 241-41 P. Sanchez
MTWThF, 1:00-4:20 p.m. HFA A224

4 units, \$144

Notes: Intensive August 2-12.

CONTEMPORARY HISPANIC CULTURE: SPANISH SPEAKING AMERICA, MEXICO AND THE SOUTHWEST

SPA S251-41 P. Sanchez
MTWThF, 8:00-12:30 p.m. HFA A228

4 units, \$144

Notes: Intensive August 2-12; see p. 13.

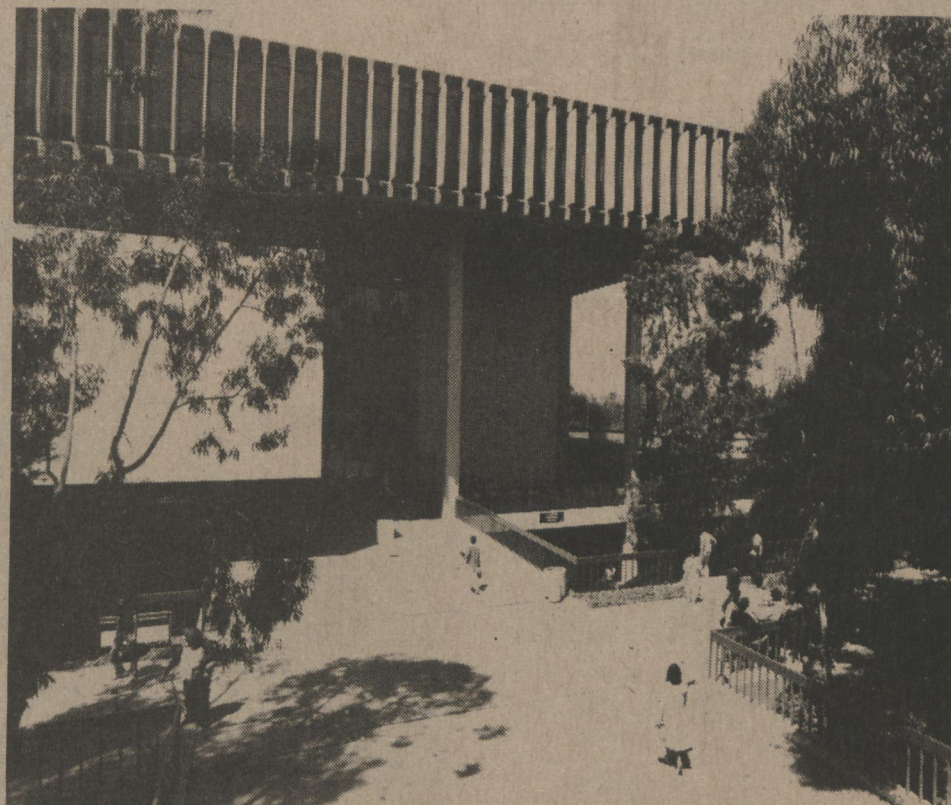

I NDEPENDENT STUDY

These are the sections of independent studies offered in the Main and Post Summer Sessions. To register for these courses, please follow procedures outlined on page 7.

HOW TO READ SECTION NUMBERS

The list of section numbers to the right of the course number indicates the session in which the course is offered (the first digit) and the number of units the course is offered for (the second digit). For example, to enroll in 6 units of History 298 in the Main Session, a student must enroll in HIS 298-62 and HIS 298-64.

Department	Course #	Section(s)	Title (if other than Independent Study)
Anthropology	ANT 298	62,64,42,44	
Art	ART 398	61,62,63,64 41,42,43,44	
Behavioral Science	BEH 497	62,42	Directed Research
	BEH 498	62,42	Directed Reading
Biological Science	BIO 297	62,64	Directed Research
	BIO 496	61,62,63,64	Directed Reading
	BIO 498	61,62,63,64	Directed Research
Bus Administration	BUS 295	64	Directed Study
	BUS 495	61,62,63,64 41,42,43,44	Directed Study (MBA approval)
Communications	COM 298	62,64,42,44	
Computer Science	CSC 297	62,64	
Economics	ECO 298	62,64,42,44	
Education	EDU 398	61,62,64,41 42,44	
	EDU 499	63,43	Thesis
English	ENG 298	61,62,63,64,65	
	ENG 498	61,62,63,64,65	
French	FRE 298	64,44	
Geography	GEO 298	62,64,42,44	
Health Science	HEA 295	62,64,42,44	
History	HIS 298	62,64,42,44	
	HIS 497	62,64	Directed Research
	HIS 498	62,64	Directed Reading
Industrial Management	INM 295	64,44	Directed Study
Linguistics	LIN 295	64	
Med Technology	MED 398	61,62,63,64 41,42,43,44	
Music	MUS 298	61,62,63,64 41,42,43,44	
Philosophy	PHI 397	64,44	Directed Research
	PHI 398	61,62,63,64 41,42,43,44	
Physical Education	PER 297	62,64	
	PER 397	64	
	PER 499	64,65	Thesis
Political Science	POL 298	62,64,42,44	Directed Research
Psychology	PSY 297	62,63,42,44	
	PSY 298	62,64,42,44	
	PSY 497	62,64,42,44	Directed Research
	PSY 498	62,64,42,44	Directed Reading
Public Administration	PUB 295	62,64,42,44	
	PUB 495	61,62,63,64 41,42,43,44	
Recreation	REC 497	62,64,42,44	
Sociology	SOC 398	64,44	
Theater Arts	THE 298	62,64,42,44	
	THE 299	62,64	



INFORMATION:
213/516-3746

CAMPUS MAP/TO CSUDH

GEOGRAPHICAL BUILDING LOCATION

- 1 SMALL COLLEGE (SC)
- 1a ADMISSIONS AND RECORDS
- 1b INFORMATION AND PUBLIC SAFETY
- 1c CAFETERIA
- 1d PLAYBOX THEATER
- 1e BOOKSTORE
- 1f UNIVERSITY CENTER
- 2 SOCIAL AND BEHAVIORAL SCIENCES (SBS)
- 3 SCIENCE, MATHEMATICS AND TECHNOLOGY (SMT)
- 4 EDUCATIONAL RESOURCES CENTER SUMMER SESSIONS OFFICE — ERC C508
- 5 GYMNASIUM (GYM)
- 6 FIELD HOUSE (FHS)
- 7 OUTDOOR PHYSICAL EDUCATION FACILITIES
- 8 HUMANITIES AND FINE ARTS (HFA)
- 9 THEATER ARTS (UT)
- 10 HEALTH CENTER (SHC)
- 11 CENTRAL PLANT
- 12 PLANT OPERATIONS
- 13 CHILD DEVELOPMENT CENTER
- 14 VELODROME
- 15 STUDENT HOUSING
- 16 NATURAL HISTORY PRESERVE
- 17 PORTABLE CONFERENCE FACILITY (SRT)
- ★ PARKING KIOSK

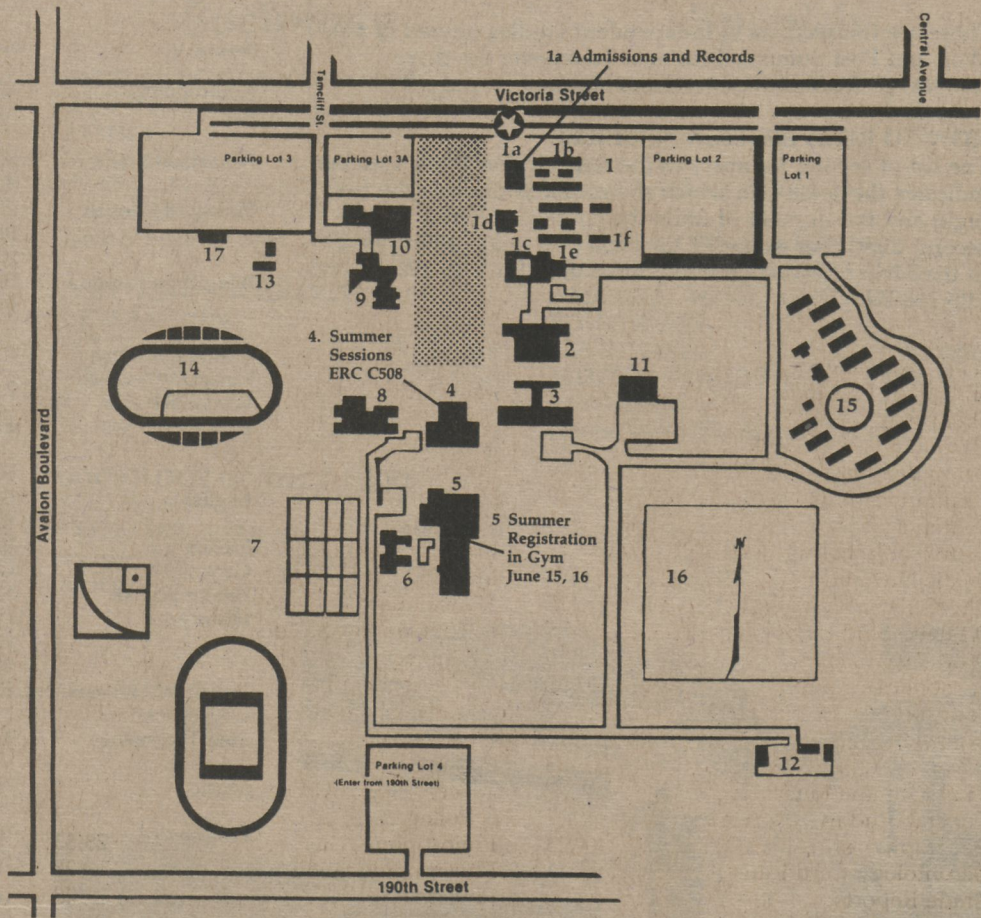

ALPHABETICAL BUILDING LOCATIONS

- 1a ADMISSIONS AND RECORDS
- 1e BOOKSTORE
- 1c CAFETERIA/COMMONS
- 11 CENTRAL PLANT
- 13 CHILD DEVELOPMENT CENTER
- 4 EDUCATIONAL RESOURCES CENTER (ERC)
- 6 FIELDHOUSE (FHS)
- 5 GYMNASIUM (GYM)
- 10 HEALTH CENTER (SHC)
- 8 HUMANITIES AND FINE ARTS (HFA)
- 1b INFORMATION AND PUBLIC SAFETY
- 16 NATURAL HISTORY PRESERVE
- 7 OUTDOOR PHYSICAL EDUCATION FACILITIES
- 12 PLANT OPERATIONS
- 1d PLAYBOX THEATER
- 17 PORTABLE CONFERENCE FACILITY (SRT)
- 3 SCIENCE, MATHEMATICS AND TECHNOLOGY (SMT)

- 1 SMALL COLLEGE (SC)
- 2 SOCIAL AND BEHAVIORAL SCIENCES (SBS)
- 15 STUDENT HOUSING
- 9 THEATER ARTS (UT)
- 1f UNIVERSITY CENTER
- 14 VELODROME
- ★ PARKING KIOSK

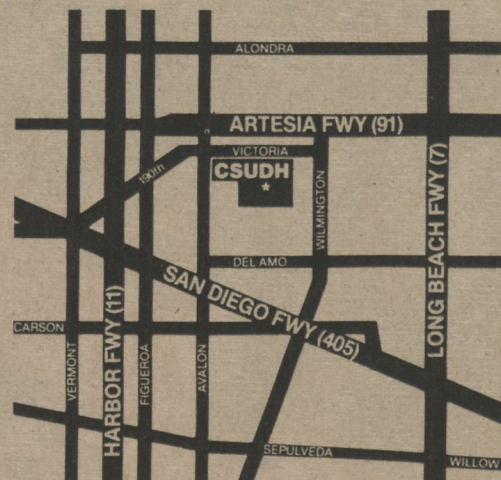

INDEX

ADD	6	High School Students	7	Political Science	28,33
Admission	2	History	9,14,25,33	Post Session	32
Advertisement	4,7	Health Sciences	24	Pre-Med	10,19
Aging	11	Humanities	12,14	Pre-Dental	10,19
Anthropology	17	Independent Study		Priority Registration	4
Art	12,14,17	Courses	35	Psychology	11,29,34
Band	12	Requirements	7	Psychological Counseling	8
Behavioral Sciences	17	Information and Service Center	8	Public Administration	30,34
Biology	10,11,17	Late Registration	5	Recreation Facilities	8
Bookstore	8	Learning Handicapped	12	Refunds	5
Business	18,32	Learning Skills	25,31	Registration Deadlines	2
Cafeteria	8	Library	8	Form	39
Calendar	2	Library Skills	25,33	Late	5
Cancellation Policy	16	Linguistics	13,25	Procedures	4,38
Change of Program	6	Mail-in Registration	4	Semester Equivalency	6
Chemistry	10,19	Main Session	17	Sign Language	13
Clay	12	Maps	36	Small College	34
Computer Classes	18,19	Mathematics	26	Sociology	11,14,30,34
Communications	19	Maximum Credit Load	7	Spanish	13,31,34
Contents	3	MBA Classes	18	Special Programs	9-14
Course Numbering System	16	Medical Technology	27	Student Activities	8
Credit/No-Credit	6	Music	12,27,33	Student Housing	8
Direct Instruction Workshop	12	Nonstandard — Date		Student Services	8
Disabled Student Services	8	Course Registration	6	Summer Sessions Office	8
Drop	6	Olympiad	9,22,33	Teachers	9,12,13
Economics	20,32	Open Registration	4	Testing Office	8
Education	9,12,13,20,21,22,24,32	Organic Chemistry	10,19	Theater	14,31
Extension	15	Orthotics	24	Transcripts	6
Fees	5	Parking		Tuition	5
Final Examinations	7	Fees	5	University College	31
General Studies	7	Policy	7	Veteran's Services	8
Geography	14,23	Philosophy	28,33	Walk-in Registration	4
Gerontology Certificate	11	Physical Education	28	Writing	14
Grade Reports	6	Physics	28		

REGISTRATION DIRECTIONS

There are three methods of registering for Summer Session

A. Mail-In registration

B. Request for Priority-time (Main session only)

C. Walk-In registration

SEE PAGE 2 FOR SUMMER ADMISSION REQUIREMENTS

A. Mail-In Registration	B. Request for Priority-time	C. Open or Walk-In Registration
MAIN AND POST SESSIONS	MAIN SESSION ONLY	MAIN AND POST SESSIONS
<p>1 Complete the registration form on page 39. Indicate courses you wish to enroll in; be sure to print correct section numbers. Indicate CSUDH student I.D. number if one has been assigned to you.</p>	<p>1 Complete only top portion of registration form. Do not request courses. Do not send tuition or fees.</p>	<p>Main: June 14, 3:30–6:00 p.m. and June 15, 9:00–5:30 p.m. In the University Gymnasium (GYM A102, A104). Post: August 1, 9:00 a.m.–6 p.m., in Admissions and Records.</p>
<p>2 Send check, money order or indicate MasterCard/VISA account number. Make sure total amount includes student activity fees. Do not enclose parking fees.</p>	<p>2 Mail the request-for-priority and a self-addressed, stamped envelope.</p>	<p>1 Bring CSUDH I.D. number and amount of tuition and fees which will be due. You may pay for parking at this time.</p>
<p>3 Enclose fee payment, registration form, and self-addressed, stamped envelope for return of receipts. (You will receive receipt from the Cashier's office approximately three weeks after payment is received.)</p>	<p>3 We will notify you of the time you may enroll and pay fees.</p>	<p>2 You will complete registration forms here.</p>
<p>4 You may deliver registration and payment (exact amount only) to the office of Summer Session, ERC C508, until May 31 (for Main) or July 15 (for Post). Office hours are 8:00 a.m.–5:00 pm., Monday through Friday.</p>	<p>4 Appear at assigned time on June 14.</p>	<p>3 There will be academic advisement available from 10:00 a.m.–6:00 p.m. on June 14, 15 and August 1.</p>

Checks should be made payable to California State University, Dominguez Hills

If you have questions about registration, phone 213/516–3746.

REGISTRATION FORM

(Complete top portion for mail registration and priority request)

1. Student Name

Last	First	M.I.

2. Social Security Number

--	--	--	--	--	--	--	--	--	--

3. Mailing Address

--

Street Address

--	--	--

City

State

ZIP

4. CSUDH File Number

--

5. Birthdate

--	--	--	--	--	--	--	--	--	--

6. Telephone Number, Day

--	--	--	--	--	--	--	--	--	--	--	--

Area Code/Number

7. County of Residence

--

8. Sex: Female
 Male

9. Class Standing:

- Freshman
 Sophomore
 Junior
 Senior
 Unclassified
 Graduate (check degree held)
 Bachelors
 Masters
 Doctors

10. Student Status: Continuing (regular) CSUDH student
 Previously attended CSUDH (summer only)
 Returning CSUDH student (after 3 or more quarters absence)
 Never before attended CSUDH

11. Racial and Ethnic Background: Black
 White
 Chicano
 Asian
 Central American
 American Indian, Native American
 Filipino
 Other non-white

Study List (complete only if mailing payment for early registration)

Dept.	Course #	Section	Lab/Disc	Fee	Units

Total Units _____

Course Fee \$ _____

Lab Fee \$ _____

*Student Activity Fee \$ 3.00

*Student Center Fee \$ 5.00

TOTAL FEES \$ _____

Last Name _____

First Name _____

Middle Name _____

File Number _____

Charge to VISA card # _____

Charge to MasterCard # _____

Office Use: \$ _____	Verified _____
----------------------	----------------

*If you are registering for Post Session courses and have already registered for Main Session courses, you have already paid these two fees. Pay only once per summer.



California State University
Dominguez Hills
Summer Session Office
ERC C508
Carson, California 90747